The Strand Magazine

Reference Guide

Tak Kurosaki 2025-11-13 WIP not for distribution

1891	1892	1893	1894	1895	1896	1897	1898	1899	1900
1901	1902	1903	1904	1905	1906	1907	1908	1909	1910
1911	1912	1913	1914	1915	1916	1917	1918	1919	1920
1921	1922	1923	1924	1925	1926	1927	1928	1929	1930
1931	1932	1933	1934	1935	1936	1937	1938	1939	1940
1941	1942	1943	1944	1945	1946	1947	1948	1949	1950

TABLE OF CONTENTS

ISSUE CONTENTS

AUTHOR INDEX (partial)
AUTHOR STORY LISTS
SERIES INDEX
AUTHOR SERIES LISTS
ILLUSTRATOR INDEX
ILLUSTRATOR STORY LISTS
FULL PAGE COVERS

ONLINE BOOKS LINK

HIGHEST ABE LISTINGS

ABOUT

ISSUE CONTENTS

The Strand Magazine 1891 Jan cover by George C. Haité

Heritage Auction sales
ABE Listings

Contents include:

3) Introduction · H. Greenhough Smith, uncredited · in
4) The Story of the Strand · The Editor · ar; illustrated by George C. Haité
14) A Deadly Dilemma · Grant Allen · ss
22) The Metropolitan Fire Brigade, Its Home and Its Work
· [uncredited] · ar; illustrated by W. B. Wollen & Mabel Dorothy Hardy
30) Scenes of the Siege of Paris · Alphonse Daudet · gp; illustrated by Sidney Paget
_30) The Boy Spy · Alphonse Daudet · ss
_36) Belisaire's Prussian · Alphonse Daudet · ss
41) Portraits of Celebrities at Different Times of Their Lives
· The Editor · cl [Ref. Alfred, Lord Tennyson, John Stuart Blackie, C. H. Spurgeon, Ellen Terry, Henry Irving, Algernon C. Swinburne, Sir John Lubbock, Bart. & H. Rider Haggard]

49) A Fair Smuggler · Michael Lermontoff · ss
57) The Maid of Treppi [Part 1 of 2] · Paul Heyse · ss
71) At the Animals' Hospital · [uncredited] · ar; illustrated by Mabel Dorothy Hardy
78) The Mirror · Léo Lespès · ss
84) Fac-simile of the Notes of a Sermon
· Cardinal Manning · ms; reproduction of Manning's handwritten notes for a sermon given on 9 July 1890 at the Chapel of the Sisters of Charity, Carlisle Place, Westminster.
87) The Queen of Spades · Alexander Pushkin; translated by H. Twichell · nv
105) The Two Genies · Voltaire · ss

The Strand Magazine 1891 Feb cover by George C. Haité

Heritage Auction sales
ABE Listings

Contents include:

115) The Pistol Shot · Alexander Pushkin · ss
124) A Night with the Thames Police · [uncredited] · ar; illustrated by John Gülich
133) The Maid of Treppi [Part 2 of 2] · Paul Heyse · ss
143) Our Money Manufactory · [uncredited] · ar; illustrated by J. Johnson
150) Slap-Bang · Jules Claretie · ss
154) Portraits of Celebrities at Different Times of Their Lives
· The Editor · cl [Ref. Cardinal Manning, John Ruskin, W. E. Gladstone, Lily Langtry, John Hare, Marie E. Bancroft, Squire Bancroft, Thomas Henry Huxley & Adelina Patti]
162) Letters from Artists on Ladies' Dress
· Sir Frederic Leighton, G. F. Watts, G. D. Leslie, The Hon. John Collier, G. H. Boughton, G. A. Storey, Wyke Bayliss, John Absolon & Starr Canziani · sy; illustrated by G. F. Watts, The Hon. John Collier & Starr Canziani
174) How the Redoubt Was Taken · Prosper Mérimée · ss
178) Actors' Dressing Rooms · [uncredited] · ar; illustrated by W. H. J. Boot
185) The Minister's Crime · Maclaren Cobban · ss
197) At the Children's Hospital
· [uncredited] · ar; illustrated by Kate Craufurd & Harold Oakley
206) Fac-simile of the Notes of a Speech
· John Bright · ms; reproduction of Bright's handwritten notes for a speech on Women's Suffrage delivered to the House of Commons on 26 April 1876.
210) A Passion in the Desert · Honoré de Balzac · ss
220) Barak Hageb and His Wives · Moritz Jokaï · ss

The Strand Magazine 1891 Mar cover by George C. Haité

Heritage Auction sales
ABE Listings

Contents include:

226) The Queen's First Baby
· Queen Victoria · fp; illustrated by Queen Victoria; etching by Queen Victoria dated 22 February 1841.
227) Pictures with Histories [Part 1 of 2] · [uncredited] · ar; illustrated by Alan Wright
235) Making an Angel · J. Harwood Panting · ss
245) Birthday Cards · [uncredited] · ar; illustrated by Edgar Wilson
248) The Architect's Wife · Antonio Trueba · ss
254) On the Decay of Humour in the House of Commons
· Henry W. Lucy · ar; illustrated by F. C. Gould
258) The Snowstorm · Alexander Pushkin · ss
269) A Night at the Grand Chartreuse · J. E. Muddock · ss
277) Portraits of Celebrities at Different Times of Their Lives
· The Editor · cl [Ref. Queen Victoria, Princess Beatrice, Empress Victoria, of Germany, Duke of Argyll, Herbert Beerbohm Tree, William Black, Charles Wyndham & Henry M. Stanley]
286) Stories of the Victoria Cross: Told by Those Who Have Won It
· The Editor · ar; illustrated by Harry Payne & Sidney Paget [Ref. Sergeant Ablett, Major John Berryman, Private William Norman, Private James Davis, Robert Jones & James Collis]

295) How Novelists Write for the Press
· The Editor · ar [Ref. William Black, Walter Besant, Bret Harte & Grant Allen]; holographic reproductions of a page of handwritten text from manuscripts by each of the four authors, including Allen's "Jerry Stokes" in this same issue.
299) Jerry Stokes · Grant Allen · ss
308) The Piece of Gold · François Coppée · ss
312) The Voice of Science · Arthur Conan Doyle · ss
318) Camille · Alfred de Musset · ss
328) The Stone-Breaker · Quatrelles · ss

The Strand Magazine 1891 Apr cover by George C. Haité

Heritage Auction sales
ABE Listings

Contents include:

334) A Picture-Letter
· Sir Edwin Landseer · fp (r); reproduction of a letter drawn entirely in pictures from Landseer to the engraver Charles George Lewis.
335) Pictures with Histories [Part 2 of 2] · [uncredited] · ar; illustrated by Alan Wright
343) Two Fishers · Guy de Maupassant · ss
348) Babies · [uncredited] · ar; illustrated by John Gülich
356) "On the Stump for the Pump"
· Sir Wilfrid Lawson · ar; illustrated by J. F. Sullivan & C. Harrison
361) The King's Stratagem · Stanley J. Weyman · ss
370) Portraits of Celebrities at Different Times of Their Lives
· The Editor · cl [Ref. Granville Leveson-Gower, G. F. Watts, Sir John Everett Millais, Richard Everard Webster, Marion Terry, William Terriss, Charles Bradlaugh & Henry Pettitt]
378) A New Industry for Ladies · Grace Harriman · ar; illustrated by I. G. Brittain
382) The Waltz in "Faust" · Richard Dowling · ss
391) The Orchids · [uncredited] · ar; illustrated by J. H. Hipsley
397) A Thing That Glistened · Frank R. Stockton · ss
402) The State of the Law Courts · [uncredited] · ar; illustrated by A. Ludovici
410) Stories of the Victoria Cross: Told by Those Who Have Won It
· The Editor · ar; illustrated by Harry Payne, Sidney Paget & W. B. Wollen [Ref. Joseph Jee, William Goate, Private James Davis, Robert Jones & James Collis]
415) Playwrights' Manuscripts
· The Editor · ar [Ref. Robert Buchanan, George R. Sims, H. Pettitt, Jerome K. Jerome, Henry A. Jones & Henry Irving]; holographic reproductions of pages from draft scripts, two showing alterations by the actor Henry Irving.
423) The Luckiest Man in the Colony · E. W. Hornung · ss
429) Jamrach's · [uncredited] · ar; illustrated by J. L. Wimbush
437) The Spider's Web · Jacques Normand · ss

The Strand Magazine 1891 May cover by George C. Haité

Heritage Auction sales
ABE Listings

Contents include:

447) An Eighteenth Century Juliet · James Mortimer · ss
458) A Day with an East-End Photographer · [uncredited] · ar; illustrated by J. L. Wimbush
466) The Notorious Miss Anstruther · E. W. Hornung · ss
476) The Guest of a Cannibal King · J. E. Muddock · ar; illustrated by F. Bannister
487) Old Stone Signs of London
· C. R. B. Barrett · ar; illustrated by C. R. B. Barrett; given as by C.B.B. Barrett.
491) Captain Jones of the "Rose" · W. Clark Russell · ss
501) Child Workers in London · [uncredited] · ar; illustrated by Le Quesne
512) Portraits of Celebrities at Different Times of Their Lives
· The Editor · cl [Ref. Wilson Barrett, Sir Provo Wallis, George R. Sims, B. L. Farjeon, Joseph Joachim, Arthur W. Pinero, Henry A. Jones & Mary Rorke]
520) Humours of the Post Office [Part 1 of 2]
· [uncredited] · ar; includes reproductions of curiosities received by the Post Office.

527) **Jenny** · Victor Hugo · ss
531) **The State of the Law Courts, II. The County Court**
· [uncredited] · ar; illustrated by A. Ludovici
538) **The Pastor's Daughter of Seiburg** · Julius Theis · ss
547) **Stories of the Victoria Cross: Told by Those Who Have Won It**
· The Editor · ar; illustrated by Harry Payne & Sidney Paget [Ref. William Jones, Alfred Henry Hook & Private Thomas Edwards]
552) **The Enchanted Whistle** · Alexandre Dumas · ss

The Strand Magazine 1891 Jun cover by George C. Haité

Heritage Auction sales
ABE Listings

Contents include:

559) **A Torture by Hope** · Count Villiers de l'Isle-Adam; translated by M. P. Shiel · ss
563) **How the Blind Are Educated** · Edward Salmon · ar; illustrated by John Gülich
571) **Out of a Pioneer's Trunk** · Bret Harte · ss
576) **Anecdotes of the War Path** · Irving Montagu · ar; illustrated by Irving Montagu
586) **The Rynard Gold Reef Company, Ltd.** · Walter Besant · ss
591) **Portraits of Celebrities at Different Times of Their Lives**
· The Editor · cl [Ref. John Lawrence Toole, Edward Smith Willard, Kate Rorke, Prince Albert Victor, Louise, Duchess of Fife, H.R.H. The Prince of Wales & Madame Albani]
599) **Humours of the Post Office [Part 2 of 2]** · [uncredited] · ar
605) **Celebrated Beauties** · [uncredited] · ar
612) **Three Birds on a Stile** · B. L. Farjeon · ss
624) **A Night in an Opium Den**
· The Author of "A Dead Man's Diary" (by Coulson Kernahan) · ar; illustrated by J. L. Wimbush
628) **Janko the Musician** · Henryk Sienkiewicz · ss
635) **A Silver Harvest** · H. Tuck · ar; illustrated by H. Tuck
638) **The State of the Law Courts, III. The Bar** · [uncredited] · ar; illustrated by A. Ludovici
648) **The Home for Lost Dogs** · [uncredited] · ar; illustrated by Mabel Dorothy Hardy
655) **The Hermit** · Voltaire · ss

The Strand Magazine 1891 Jul cover by George C. Haité

Heritage Auction sales
ABE Listings

Contents include:

3) **Tableaux Vivants** · [uncredited] · ar; illustrated by P. Naumann
9) **Woke Up at Last** · Kate Lee · ss
15) **Anecdotes of the War Path II** · Irving Montagu · ar; illustrated by Irving Montagu
26) **Why He Failed** · [uncredited] · ss
31) **A Regiment on Wheels** · [uncredited] · ar; illustrated by W. B. Wollen
39) **Portraits of Celebrities at Different Times of Their Lives**
· The Editor · cl [Ref. Alexander Duff, Mrs. Beerbohm Tree, George Augustus Sala, Henry Stacy Marks, Mary Moore, David James & Max O'Rell]
46) **Sister Gabrielle** · Mrs. Max O'Rell · ss
52) **Illustrated Interviews, No. I. Cardinal Manning**
· Harry How · iv; illustrated by W. H. J. Boot [Ref. Cardinal Manning]
60) **Adventures of Sherlock Holmes, Adventure I. A Scandal in Bohemia**
· Arthur Conan Doyle · nv; illustrated by Sidney Padget * [Sherlock Holmes]
76) **The Bundle of Letters** · Moritz Jokaï · ss
84) **The State of the Law Courts, IV. The Criminal Courts**
· [uncredited] · ar; illustrated by A. Ludovici
93) **Captain Mayne Reid: Soldier and Novelist**
· Maltus Questell Holyoake · ar [Ref. Mayne Reid]
103) **The King and the Artist** · Mariana Monteiro · ss

The Strand Magazine 1891 Aug cover by George C. Haité

Heritage Auction sales
ABE Listings

Contents include:

110) Illustrated Interviews, No. II. Henry Stacy Marks
· Harry How · iv; illustrated by Henry Stacy Marks & W. S. Stacey [Ref. Henry Stacy Marks]
121) Quarantine Island · Walter Besant · ss
131) Cats · J. MacLaren Cobban · ar; illustrated by Harrison Weir
141) The Story of a Game · Albert Delpit · ss
145) Celebrities at Play · [uncredited] · ar; illustrated by J. F. Sullivan
150) The Doctor's Story · Guy de Maupassant · ss
154) Portraits of Celebrities at Different Times of Their Lives
· The Editor · cl [Ref. Henry Fitzalan-Howard, Kaiser Wilhelm II, Empress Augusta of Germany, J. Ashby-Sterry, May Fortescue, Augustus Harris, Hall Caine & Henry Labouchere]
162) In and About Newmarket · [uncredited] · ar; illustrated by John Gülich
176) The Prisoner of Assiout · Grant Allen · ss
184) The Music of Birds · [uncredited] · ar; illustrated by Allan Barraud
190) Adventures of Sherlock Holmes, Adventure II. The Red-Headed League
· Arthur Conan Doyle · nv; illustrated by Sidney Padget * [Sherlock Holmes]
205) Up a Shot Tower · [uncredited] · ar; illustrated by J. Johnson
210) The Blue Cat · Daniel Dare · ss

The Strand Magazine 1891 Sep cover by George C. Haité

Heritage Auction sales
ABE Listings

Contents include:

219) Illustrated Interviews, No. III. Madame Albani
· Harry How · iv; illustrated by W. B. Wollen [Ref. Madame Albani]
228) The Postmistress of Laurel Run · Bret Harte · ss
239) Young Tommy Atkins · [uncredited] · ss
248) Adventures of Sherlock Holmes, Adventure III. A Case of Identity
· Arthur Conan Doyle · ss; illustrated by Sidney Padget * [Sherlock Holmes]
260) Street-Corner Men · H. Tuck · ar; illustrated by H. Tuck
266) For an Old Debt · J. Harwood Panting · ss
274) Portraits of Celebrities at Different Times of Their Lives
· The Editor · cl [Ref. Richard Owen, Mrs. W. H. Kendal, W. H. Kendal, Prince Arthur of Connaught, Dr. Robson Roose, Michael Maybrick & Henry Russell]
281) The Foundling Hospital · [uncredited] · ar; illustrated by John Gülich
287) A Perilous Wooing · Björnstjerne Björnson · ss
291) Wild Animal Training · [uncredited] · ar; illustrated by J. L. Wimbush
302) The Last Touches · Mrs. W. K. Clifford · ss
313) Some Curious Inventions · J. H. Roberts · ar; illustrated by J. H. Roberts
319) The Lucky Coin · Gonzalo Fernandez Francoso · ss
_322) I.—Judicial Innocence · J. F. Sullivan · ss
_327) II.—A Variation on Two Suits · [uncredited] · pi
_328) Miscellaneous · Various · ct

The Strand Magazine 1891 Oct cover by George C. Haité

Heritage Auction sales
ABE Listings

Contents include:

331) Illustrated Interviews, No. IV. Mr. W. S. Gilbert
· Harry How · iv; illustrated by John Gülich, R. Jones & Mabel Dorothy Hardy [Ref. W. S. Gilbert]
342) The P.L.M. Express · Jacques Normand · ss
348) The Charge of the Light Brigade · Private James Lamb · ar; illustrated by W. B. Wollen
352) Told in the Studios, Introduction Brothers of the Brush · Rita · ss
355) Told in the Studios, Story the First Nineteen on the Line · Rita · ss
360) Notes on Jonathan's Daughters · Max O'Rell · ar; illustrated by Jean de Paléologue
366) Portraits of Celebrities at Different Times of Their Lives
· The Editor · cl [Ref. Eugénie de Montijo, W. S. Gilbert, Samuel Smiles, Justin McCarthy, M.P., Charles Warner & Sir Morell Mackenzie]
372) Three in Charge · W. Clark Russell · ss
383) Tennyson's Early Years
· [uncredited] · ar; illustrated by R. Jones [Ref. Alfred Tennyson]
386) Laying a Ghost · George Manville Fenn · ss
395) Figure-Heads · J. E. Rogers · ar; illustrated by J. E. Rogers
401) Adventures of Sherlock Holmes, Adventure IV. The Boscombe Valley Mystery
· Arthur Conan Doyle · nv; illustrated by Sidney Padget * [Sherlock Holmes]
416) Smugglers' Devices · [uncredited] · ar; illustrated by J. L. Wimbush
426) Kojata · [uncredited] · ss
_433) A Visit to Sir Ogre de Covetous · J. F. Sullivan · ss * [Sir Ogre de Covetous]
_437) Portrait-Signatures · [uncredited] · il
_438) Varieties of Alpine-Climbing · Frank Feller · ms; illustrated by Frank Feller
_440) Miscellaneous · Various · ct

The Strand Magazine 1891 Nov cover by George C. Haité

Heritage Auction sales
ABE Listings

Contents include:

443) George Tinworth and His Work
· Edward Salmon · ar; illustrated by George Tinworth [Ref. George Tinworth]
453) A Breach of Confidence · Annie Armitt · ss
459) Lady Dufferin and the Women of India · [uncredited] · ar [Ref. Lady Dufferin]
463) Told in the Studios, Story the Second Cigarette · Rita · ss
468) Fireworks · [uncredited] · ar; illustrated by A. J. Johnson
475) Portraits of Celebrities at Different Times of Their Lives
· The Editor · cl [Ref. Thomas Hardy, Corney Grain, Mary Anne Keeley, Henry Neville, Charlotte M. Yonge & Tommaso Salvini]
481) Adventures of Sherlock Holmes, Adventure V. The Five Orange Pips
· Arthur Conan Doyle · nv; illustrated by Sidney Padget * [Sherlock Holmes]
492) London from Aloft · Griffith Brewer, uncredited · ar
499) Wife or Helpmeet? Study of a Woman · Jeanne Mairet · ss
513) The Street Games of Children · Frances H. Low · ar; illustrated by John Leighton
521) An Episode of '63 · Henry Murray · ss
527) Illustrated Interviews, No. V. Mr. Montagu Williams, Q.C.
· Harry How · iv; illustrated by J. L. Wimbush & R. Jones [Ref. Montagu Williams, Q.C.]
536) Fairy Dust · George Sand · ss

_544) **The Discovery of a Curious Creature** · J. F. Sullivan · ss * [Sir Ogre de Covetous]
_549) **Portrait-Signatures** · [uncredited] · il

The Strand Magazine 1891 Dec cover by George C. Haité

Heritage Auction sales
ABE Listings

Contents include:

553) **Illustrated Interviews, No. VI. Sir Augustus Harris**
· Harry How · iv; illustrated by J. L. Wimbush [Ref. Augustus Harris]
564) **Two Kisses** · de Béjan (translated) · ss
571) **Ghosts** · Irving Montagu · ar; illustrated by Irving Montagu
580) **Told in the Studios, Story the Third Not a Model** · Rita · ss
586) **An Unpublished Letter of Charles Lamb** · W. Carew Hazlitt · in
586) **Letter to C. Chambers**
· Charles Lamb · lt; illustrated by Alan Wright [Ref. Charles Lamb]; transcription of a letter by Lamb addressed to a 'C. Chambers' (though apparently this was a John Chambers) dated 1 September 1817.
589) **Major Pendallas** · Frank R. Stockton · ss
601) **Portraits of Celebrities at Different Times of Their Lives**
· The Editor · cl [Ref. Mary Anderson, Andrew Lang, John Duke Coleridge, Otto von Bismarck, Joseph Parker, Arthur Conan Doyle & Cathinca Amyot]
608) **Otto's Folly** · P. K. Rosegger · ss
616) **Christmas Crackers** · [uncredited] · ar; illustrated by Alf J. Johnson
623) **Adventures of Sherlock Holmes, Adventure VI. The Man with the Twisted Lip**
· Arthur Conan Doyle · nv; illustrated by Sidney Padget * [Sherlock Holmes]
638) **The Winding Walk**
· Frank L. Moir · sg; illustrated by A. Barraud; a song complete with music.
642) **A Day in the Country** · David Christie Murray · ss
651) **Quixarvyn's Rival** · H. Greenhough Smith · ss
657) **A Vision of St. Nicholas**
· C. C. Moore · pm Troy Sentinel December 23 1823; illustrated by Gordon Browne; the poem better known by its first line, "'Twas the Night Before Christmas…".
_660) **The Economical Club** · J. F. Sullivan · ss * [Sir Ogre de Covetous]
_665) **A Prize Family**
· Henry Jenkinson · pt; photograph of the Jenkinson family, which won a prize offered by Tit-Bits for the reader with the largest number of children still living (17).
_666) **Miscellaneous** · Various · ct

The Strand Magazine 1892 Jan cover by George C. Haité

Heritage Auction sales
ABE Listings

Contents include:

3) **Illustrated Interviews, No. VII. Mr. H. Rider Haggard**
· Harry How · iv; illustrated by W. Dewar & R. Jones [Ref. H. Rider Haggard]
18) **The Cornet-Player** · Pedro A. de Alarcon · ss
24) **Dinner at the Zoo** · [uncredited] · ar; illustrated by J. A. Shepherd
33) **The Herald of the Dawn** · J. R. Werner · ar; illustrated by A. Pearse
42) **Portraits of Celebrities at Different Times of Their Lives**
· The Editor · cl [Ref. Charles Santley, Fanny Brough, David Evans, Clement Scott, James Hannen & Laurence Alma-Tadema]
48) **Catissou** · Jules Clarétie · ss
57) **Jack Middleton's Mother** · Charles S. Cheltnam · ss
64) **Street Musicians** · Gilbert Guerdon · ar; illustrated by Frank Feller
73) **Adventures of Sherlock Holmes, VII. The Adventure of the Blue Carbuncle**
· Arthur Conan Doyle · ss; illustrated by Sidney Padget * [Sherlock Holmes]

86) Is It for Ever?
· George Arthur Binnie & Franco Leoni · sg; illustrated by L. Fairfax Muckley; song by Binnie; music by Leoni, made famous by Barton McGuckin.
92) Drak the Fairy · Emile Souvestre · ss
_97) Sir Ogre's Estate · J. F. Sullivan · ss * [Sir Ogre de Covetous]
_102) "The Man with the Dogs" · [uncredited] · ar
_103) A Snow Lady · [uncredited] · pt
_104) Curiosities of a Century · George Cruikshank, Jr. · il
_106) "Pug" · [uncredited] · ct
_107) A Snake Story · René · cs; illustrated by René Bull
_108) Miscellaneous · Various · ct

The Strand Magazine 1892 Feb cover by George C. Haité

Heritage Auction sales
ABE Listings

Contents include:

111) The Saving of Karl Reichenberg · Arthur Page · ss
115) Illustrated Interviews, No. VIII. Sir Morell Mackenzie
· Harry How · iv; illustrated by Paul Hardy [Ref. Morell Mackenzie]
126) After the Crime · Constant Guéroult · ss
135) My Neighbour's Dogs · Arthur Morrison · ar; illustrated by J. A. Shepherd
142) Adventures of Sherlock Holmes, VIII. The Adventure of the Speckled Band
· Arthur Conan Doyle · nv; illustrated by Sidney Padget * [Sherlock Holmes]
158) Beauty in Nature I. Introduction
· Sir John Lubbock, Bart., M.P. · ar; illustrated by W. H. J. Boot
168) Portraits of Celebrities at Different Times of Their Lives
· The Editor · cl [Ref. Princess Victoria of Teck, Edmund Yates, George Manville Fenn, Henri Rochefort, Arabella Goddard, Matthew Webb & Sir James D. Linton]
175) The Prince's Crime. A True Romance of India · J. E. Muddock · ss
182) Weather Watchers and Their Work · [uncredited] · ar; illustrated by John Gülich
190) His Chance at Last · Harry How · ss
195) A Night Ride on the "Flying Scotchman" · F. G. Kitton · ar; illustrated by F. G. Kitton
202) The Romance of a Telegraph Wire · Karl von Schlözer · ss
_206) Moozeby · J. F. Sullivan · ss * [Moozeby]
_212) Hair & Head Curiosities · George Cruikshank, Jr. · il
_214) The Doll and the Raven: or, a Fatal Smile · J. A. Shepherd · ct
_215) A Mustard Plaster · Max Cowper · ct
_216) Miscellaneous · Various · ct

The Strand Magazine 1892 Mar cover by George C. Haité

Heritage Auction sales
ABE Listings

Contents include:

219) In the Midst of the Sea · Countess Bice de Benvenuti · ss
225) Illustrated Interviews, No. IX. Professor Blackie
· Harry How · iv [Ref. John Stuart Blackie]
237) Strong-Minded Miss Methuen · E. W. Hornung · ss
247) How the Deaf and Dumb Are Educated · Edward Salmon · ar; illustrated by John Gülich
258) Clouds with Silver Linings
· Mme. Emile de Girardin; translated by James Mortimer · pl; illustrated by H. R. Millar; a comedy in one act.
269) Portraits of Celebrities at Different Times of Their Lives
· The Editor · cl [Ref. Marie Roze, Francis Richard Charteris, John Sims Reeves, Umberto I of Italy, Princess Margherita of Savoy, Edward Terry & Pablo Sarasate]
276) Adventures of Sherlock Holmes, IX. The Adventure of the Engineer's Thumb
· Arthur Conan Doyle · nv; illustrated by Sidney Padget * [Sherlock Holmes]

289) **Beauty in Nature II. Woods and Fields**
· Sir John Lubbock, Bart., M.P. · ar; illustrated by W. H. J. Boot
296) **The Curate's Temptation** · Maurice Saxon · ss
304) **Monkey Society** · One of Its Ornaments · ar; illustrated by J. A. Shepherd
313) **The Three Sisters and Their Glass Hearts** · [uncredited] · ss
_317) **Impossibility** · J. F. Sullivan · ss * [William & James]
_323) **Found in the Snow** · [uncredited] · ar
_324) **Boots & Shoes of All Ages** · George Cruikshank, Jr. · il
_326) **Morimoto** · [uncredited] · ar
_327) **Miscellaneous** · Various · ct

The Strand Magazine 1892 Apr cover by George C. Haité

Heritage Auction sales
ABE Listings

Contents include:

331) **The Black Knight** · Raymund Allen · ss
339) **Illustrated Interviews, No. X. Mr. F. C. Burnand** · Harry How · iv [Ref. F. C. Burnand]
351) **The Mystery of the Rue de Pot-de-Fer** · F. Bayford Harrison · ss
361) **In Leadenhall Market** · Arthur Morrison · ar; illustrated by J. A. Shepherd
369) **Lady Florry's Gems** · George Manville Fenn · ss
380) **Portraits of Celebrities at Different Times of Their Lives**
· The Editor · cl [Ref. W. S. Penley, Charles François Gounod, Lyon Playfair, J. E. Muddock, Helen Mathers & F. C. Burnand]
386) **Adventures of Sherlock Holmes, X. The Adventure of the Noble Bachelor**
· Arthur Conan Doyle · nv; illustrated by Sidney Padget * [Sherlock Holmes]
400) **Beauty in Nature III. Rivers and Lakes**
· Sir John Lubbock, Bart., M.P. · ar; illustrated by W. H. J. Boot
406) **Two Marriage Eves** · Richard Dowling · ss
414) **The Marquis of Dufferin and Ava**
· [uncredited] · ar; illustrated by R. Jones [Ref. Lord Dufferin]
425) **Budiak's Sacrifice** · [uncredited] · ss
_430) **More of Moozeby** · J. F. Sullivan · ss * [Moozeby]
_436) **Hawk Killed by Train** · [uncredited] · ar
_437) **Pal's Puzzle Page** · Jean de Paléologue · pz; illustrated by Jean de Paléologue
_438) **Road Travelling of the Past** · George Cruikshank, Jr. · il
_440) **How I Lost Palette and Patron** · René Bull · cs
_440) **Miscellaneous** · Various · ct

The Strand Magazine 1892 May cover by George C. Haité

Heritage Auction sales
ABE Listings

Contents include:

443) **Illustrated Interviews, No. XI. Lord Wolseley, G.C.B., G.C.M.G., &c.**
· Harry How · iv; illustrated by W. B. Wollen [Ref. Lord Wolseley]
462) **In the Interests of Science** · [uncredited] · ss
462) **Parrot Stories** · [uncredited] · ar; illustrated by J. A. Shepherd
476) **The Lost Legion** · Rudyard Kipling · ss
484) **May Queens** · Rev. W. Dallow · ar
489) **Dr. Freston's Brother** · [uncredited] · ss
494) **Portraits of Celebrities at Different Times of Their Lives**
· The Editor · cl [Ref. Mary Davies, Walter Besant, Marcus Stone, Alphonse Daudet, Lionel Brough & Henry W. Lucy]
500) **Mr. Jones: A Part of His Life—and of Mine** · Henry W. Lucy · ss
504) **Beauty in Nature IV. Mountains**
· Sir John Lubbock, Bart., M.P. · ar; illustrated by W. H. J. Boot
511) **Adventures of Sherlock Holmes, XI. The Adventure of the Beryl Coronet**
· Arthur Conan Doyle · nv; illustrated by Sidney Padget * [Sherlock Holmes]

526) Champions
· The Editor · ar [Ref. Frederick John Osmond, George Pilkington Mills, Guy Nickalls, James Kibblewhite, Daniel Delany Bulger & Thomas Shepherd Jennings]; a feature on champions of sport.
535) The Prince with the Hand of Gold · [uncredited] · ss
_542) "The Retaliator" · J. F. Sullivan · ss
_548) Some London Street Cries · George Cruikshank, Jr. · il
_550) Miscellaneous · Various · ct
_551) A Vestry Meeting · Louis Wain · il; illustrated by Louis Wain
_552) A Cat-as-trophy · [uncredited] · ct

The Strand Magazine 1892 Jun cover by George C. Haité

Heritage Auction sales
ABE Listings

Contents include:

555) Zodomirsky's Duel · Alexandre Dumas · ss
563) Illustrated Interviews, No. XII. Madame Adelina Patti
· Harry How · iv; illustrated by R. Jones [Ref. Adelina Patti]
571) The Bride of Felix Armstrong · J. Harwood Panting · ss
577) How a Sculptor Works · Alfred T. Story · ar; illustrated by J. Frénzeny
586) The Conscientious Burglar · Grant Allen · ss
597) Portraits of Celebrities at Different Times of Their Lives
· The Editor · cl [Ref. Sir George Trevelyan, Bart., W. P. Frith, B. W. Leader, Lily Hanbury, Henry Parkes & Jacques Blumenthal]
603) Wilt Thou Understand?
· G. M. G. & Jacques Blumenthal · sg; illustrated by A. Barraud; a song complete with music.
607) Sun-Dials · Warrington Hogg · ar; illustrated by Warrington Hogg
613) Adventures of Sherlock Holmes, XII. The Adventure of the Copper Beeches
· Arthur Conan Doyle · nv; illustrated by Sidney Padget * [Sherlock Holmes]
629) Instantaneous Photographs · Arthur Morrison · ar
639) The Silver Penny · [uncredited] · ss
_644) The End of War · J. F. Sullivan · ss * [William & James]
_650) Silver-Plated · W. L. Alden · ss
_654) Two Views of Lord Palmerston · Samuel A. Walker · pi
_655) Pal's Puzzle Page · Jean de Paléologue · pz; illustrated by Jean de Paléologue
_656) Miscellaneous · Various · ct

The Strand Magazine 1892 Jul cover by George C. Haité

Heritage Auction sales
ABE Listings

Contents include:

3) Marceau's Prisoner · Alexandre Dumas · ss
13) Zig-Zags at the Zoo, No. I. Zigzag Prelusory
· Arthur Morrison · fa; illustrated by J. A. Shepherd
21) Shafts from an Eastern Quiver, I. The Diamonds of Shomar's Queen
· Charles J. Mansford · ss * [Eastern Quiver]
29) The Evolution of the Cycle · [uncredited] · ar; illustrated by George Cruikshank, Jr.
37) A Garden of Roses · Harry How · ss
41) Portraits of Celebrities at Different Times of Their Lives
· The Editor · cl [Ref. Harold Kyrle Bellew, William Gunn, Arthur Shrewsbury, Farrer Herschell, Lucy Bethia Walford, Briton Riviere & Alexandre Dumas]
48) The Raising of the Utopia · [uncredited] · ar; illustrated by John Gülich
53) Dr. Trifulgas · Jules Verne (translated) · ss
58) Illustrated Interviews, No. XIII. George Augustus Sala
· Harry How · iv; illustrated by John Gülich [Ref. George Augustus Sala]; an illustration of a bust of a baby is misattributed to Sala in this article. A correction was made in the September 1892 issue, p. 291.

70) A Romance from a Detective's Case-Book: The Jewelled Skull
· Dick Donovan · ss * [Dick Donovan]
83) Popular Composers
· The Editor · ar [Ref. Francesco Paolo Tosti, Frank Lewis Moir, Lawrence Kellie, Walter Slaughter, Tito Mattei, Isidore de Lara, Milton Wellings, Berthold Tours, Luigi Denza, Alfred Scott-Gatty & Alfred James Caldicott]
90) The Story of Mont Blanc · J. E. Muddock · ar; illustrated by W. H. J. Boot
101) Rajeb's Reward · M. P. Granal · ss
_105) The Legend of Bill Erie · J. Soudan · ar; illustrated by Frank Feller
_108) Aristocracy of the Doggy World · [uncredited] · il
_110) A Dynamite Scare · W. Alison Phillips · ct
_111) Pal's Puzzle Page · Jean de Paléologue · pz; illustrated by Jean de Paléologue
_112) Miscellaneous · Various · ct

The Strand Magazine 1892 Aug cover by George C. Haité

Heritage Auction sales
ABE Listings

Contents include:

115) A Romance from a Detective's Case-Book: The Story of the Great Cat's-Eye
· Dick Donovan · ss * [Dick Donovan]
126) Illustrated Interviews, No. XIV. Sir Frederick Leighton, P.R.A.
· Harry How · iv [Ref. Frederick Leighton]
138) Shafts from an Eastern Quiver, II. The Jasper Vale of the Falling Star
· Charles J. Mansford · ss * [Eastern Quiver]
145) Boy Soldiers and Sailors · Frances H. Low · ar; illustrated by John Gülich
154) Portraits of Celebrities at Different Times of Their Lives
· The Editor · cl [Ref. Philip H. Calderon, Edward J. Poynter, Hermann Vezin, Signor Foli, Julia Neilson & William Harcourt]
160) "There's Many a Slip" · Annie L. Coghill · ss
165) Zig-Zags at the Zoo, No. II. Zigzag Ursine
· Arthur Morrison · fa; illustrated by J. A. Shepherd
176) Nicette · Saint-Juirs · ss
182) A Day with Dr. Arthur Conan Doyle
· Harry How · ar [Ref. Arthur Conan Doyle & Joseph Bell]; article includes a letter from Joseph Bell to Harry How dated 16 June 1892.
189) A Nightmare of the Doldrums · W. Clark Russell · ss
199) Grandfather's Picture-Books · [uncredited] · ar
209) The Three Lemons · [uncredited] · ss
_215) Vegetable Oddities · [uncredited] · ar
_216) Mantles, Cloaks and Outdoor Garments · George Cruikshank, Jr. · il
_218) Pal's Puzzle Page · Jean de Paléologue · pz; illustrated by Jean de Paléologue
_219) Miscellaneous · Various · ct
_220) Reading in Bed · Max Cowper · ct; illustrated by Max Cowper

The Strand Magazine 1892 Sep cover by George C. Haité

Heritage Auction sales
ABE Listings

Contents include:

223) Queen Victoria's Dolls
· Frances H. Low · ar [Ref. Queen Victoria]; Queen Victoria provided some specific notes for this article.
239) The Case of Roger Carboyne · H. Greenhough Smith · ss
245) Zig-Zags at the Zoo, No. III. Zigzag Cameline
· Arthur Morrison · fa; illustrated by J. A. Shepherd
254) Shafts from an Eastern Quiver, III. The Black Horsemen of Nisha the Seer
· Charles J. Mansford · ss * [Eastern Quiver]
262) Portraits of Celebrities at Different Times of Their Lives
· The Editor · cl [Ref. Sir Henry Hawkins, George Grossmith, Frank Dicksee, Charles Henry Hawtrey, Winifred Emery & Evelyn Wood]

268) His Little Girl; or, Worked Out · Pleydell North · ss
280) Illustrated Interviews, No. XV. Mr. Henry Irving
· Harry How · iv; illustrated by John Gülich [Ref. Henry Irving]
292) A Romance from a Detective's Case-Book: The Secrets of the Black Brotherhood
· Dick Donovan · ss * [Dick Donovan]
305) Types of English Beauty · The Editor · pi; illustrated by Alex Bassano & John Gülich
308) The Prisoners · Guy de Maupassant · ss
315) The Three Brother Beasts · [uncredited] · ss
_320) The Birthrate · J. F. Sullivan · ss * [William & James]
_325) Pal's Puzzle Page · Jean de Paléologue · pz; illustrated by Jean de Paléologue
_326) Club Types · H. M. Beerbohm · ct
_328) Miscellaneous · Various · ct

The Strand Magazine 1892 Oct cover by George C. Haité

Heritage Auction sales
ABE Listings

Contents include:

331) Antonello, the Gondolier · Freiherr Gaudy · ss
340) A Visit to the Eddystone Lighthouse · F. G. Kitton · ar; illustrated by F. G. Kitton
352) At Eagle's Gorge · E. M. Hewitt · ss
364) Infinite Love
· Dante Gabriel Rossetti, music by Maud Valérie White · sg; illustrated by Alan Wright
370) Portraits of Celebrities at Different Times of Their Lives
· The Editor · cl [Ref. Maud Valérie White, Lennox Browne, Emanuele Filiberto, Zelia Trebelli-Bettini, Arthur Roberts & Victorien Sardou]
376) The Great Ruby Robbery · Grant Allen · ss
388) Zig-Zags at the Zoo, No. IV. Zigzag Miscellavian
· Arthur Morrison · fa; illustrated by J. A. Shepherd
398) Professor Morgan's Romance · Kate Lee · ss
404) Types of English Beauty · The Editor · pi; illustrated by Alex Bassano & John Gülich
407) Shafts from an Eastern Quiver, IV. Darak, the Scorn of the Afghans
· Charles J. Mansford · ss * [Eastern Quiver]
415) Illustrated Interviews, No. XVI. The Rev. J. E. C. Welldon (Head Master of Harrow)
· Harry How · iv; illustrated by John Gülich [Ref. J. E. C. Welldon]
430) The Lost Spear · [uncredited] · ss
_435) Pal's Puzzle Page · Jean de Paléologue · pz; illustrated by Jean de Paléologue
_436) Pictures of a Diver · Charles W. Meldon · pt
_437) Polo in the Water · Charles W. Meldon · pt
_438) Soldiers of a Century · George Cruikshank, Jr. · il
_440) Miscellaneous · Various · ct

The Strand Magazine 1892 Nov cover by George C. Haité

Heritage Auction sales
ABE Listings

Contents include:

443) Shafts from an Eastern Quiver, V. The Sword-Hilt of the Idol at Delhi
· Charles J. Mansford · ss * [Eastern Quiver]
450) Obstacle Races · [uncredited] · ar; illustrated by Frank Feller
462) A Romance from a Detective's Case-Book: The Chamber of Shadows
· Dick Donovan · ss * [Dick Donovan]
471) The Camera Amongst the Sea Birds · Benjamin Wyles · ar
475) Portraits of Celebrities at Different Times of Their Lives
· The Editor · cl [Ref. Amy Sherwin, Victor Emmanuel III, Count Gleichen, Fred Terry, Constant Coquelin & Sir Joseph Barnby]
481) Gas · Edward Salmon · ar; illustrated by A. J. Johnson
489) Illustrated Interviews, No. XVII. Miss Ellen Terry
· Harry How · iv; illustrated by W. F. Young [Ref. Ellen Terry]

504) Ugly Margot · [uncredited] · ss
509) Types of English Beauty · The Editor · pi; illustrated by Alex Bassano & Alan Wright
512) A Palpitating Interview · Mrs. E. Baumer Williams · ss
521) Zig-Zags at the Zoo, No. V. Zig-Zag Leonine
· Arthur Morrison · fa; illustrated by J. A. Shepherd
531) The Little Grey Man · E. Laboulaye · ss
_539) The Identity of Mr. Push · J. F. Sullivan · ss
_546) Autographs of the Principal Conspirators in the Gunpowder Plot · The Editor · ms
_547) Club Types · H. Maxwell Beerbohm · ct
_548) Pal's Puzzle Page · Jean de Paléologue · pz; illustrated by Jean de Paléologue

The Strand Magazine 1892 Dec cover by George C. Haité

Heritage Auction sales
ABE Listings

Contents include:

551) The Queen's Hindustani Diary
· Moulvie Rafiüddin Ahmad · ar [Ref. Queen Victoria]; Queen Victoria vetted and revised this article and also provided two pages from her diary which are reproduced in the piece.
558) Shafts from an Eastern Quiver, VI. The Hindu Fakir of the Silent City
· Charles J. Mansford · ss * [Eastern Quiver]
566) Illustrated Interviews, No. XVIII. William Howard Russell, LL.D.
· Harry How · iv; illustrated by Col. Colville & Captain Swaeby [Ref. William Howard Russell]
581) The Black Virgin · Charles Epheyre (translated) · ss
587) Portraits of Celebrities at Different Times of Their Lives
· The Editor · cl [Ref. Dadabhai Naoroji, Henry Ponsonby, Edna Lyall, William Howard Russell, Sir Noel Paton, Frederic William Farrar, Archdeacon & George Newnes]
594) A Description of the Offices of the Strand Magazine
· [uncredited] · ar; illustrated by A. J. Johnson
607) The Toilers of the Rocks · Ferdinand de Saar · ss
620) Types of English Beauty · The Editor · pi; illustrated by Alan Wright
623) A Vision of the Night · Richard Marsh · ss
635) Zig-Zags at the Zoo, VI. Zigzag Elephantine
· Arthur Morrison · fa; illustrated by J. A. Shepherd
645) Adventures of Sherlock Holmes, XIII. The Adventure of Silver Blaze
· Arthur Conan Doyle · nv; illustrated by Sidney Padget * [Sherlock Holmes]
661) Zerbin the Wood-Cutter · E. Laboulaye · ss
_671) Old Professor Willett · Jas. F. Sullivan · ss
_677) Home for the Holidays · [uncredited] · ct
_678) Preparing for the Pantomime at Drury Lane · [uncredited] · pt
_679) Club Types · H. Maxwell Beerbohm · ct
_680) Pal's Puzzle Page · Jean de Paléologue · pz; illustrated by Jean de Paléologue

The Strand Magazine 1893 Jan cover by George C. Haité

Heritage Auction sales
ABE Listings

Contents include:

3) Shafts from an Eastern Quiver, VII. Margarita, the Bond Queen of the Wandering Dhahs
· Charles J. Mansford · ss * [Eastern Quiver]
12) Illustrated Interviews, No. XIX. The Lord Bishop of Ripon
· Harry How · iv [Ref. Bishop of Ripon]
24) A Little Surprise
· Abraham Dreyfus; translated by Constance Beerbohm · pl; illustrated by W. S. Stacey
35) Zig-Zags at the Zoo, VII. Zig Zag Cursorean
· Arthur Morrison · fa; illustrated by J. A. Shepherd

44) One and Two · Walter Besant · ss
55) Portraits of Celebrities at Different Times of Their Lives
· The Editor · cl [Ref. W. Clark Russell, Queen Marie of Rumania, Ferdinand I of Roumania, Fred Leslie, Dorothea Gerard & Stuart Knill, Right Hon.]
61) The Adventures of Sherlock Holmes, XIV. The Adventure of the Cardboard Box
· Arthur Conan Doyle · nv; illustrated by Sidney Padget * [Sherlock Holmes]
74) Types of English Beauty · The Editor · pi; illustrated by Alex Bassano & Alan Wright
77) Peculiar Playing Cards [Part 1 of 2] · George Clulow · ar
84) The Courtship of Halil · A. E. Burn · ss
89) From Behind the Speaker's Chair · Henry W. Lucy · cl; illustrated by F. C. Gould
95) A Child's Tear · Édouard Lemoine · ss
_98) The Dwindling Hour · J. F. Sullivan · ss
_104) Pal's Puzzle Page · Jean de Paléologue · pz; illustrated by Jean de Paléologue
_105) Mandrake Roots · [uncredited] · ms
_106) Cloaks and Overcoats of All Times · George Cruikshank, Jr. · il
_108) The Hunter and the Bird · René Bull · cs

The Strand Magazine 1893 Feb cover by George C. Haité

Heritage Auction sales
ABE Listings

Contents include:

111) A Wedding Gift (A Wife's Story) · Leonard Outram · ss
119) Hands [Part 1 of 2]
· Beckles Willson · ar; discusses and features photographs of various celebrities' hands including those of Queen Victoria, the Prince of Wales, W.E. Gladstone, Lord Beaconsfield, Henry Irving, Cardinal Maning, Franz Liszt and Wilkie Co
124) Quastana, the Brigand · Alfonse Daudet · ss
129) Zig-Zags at the Zoo, VII. Zig Zag Phocine
· Arthur Morrison · fa; illustrated by J. A. Shepherd
138) The Major's Commission · W. Clark Russell · ss
148) Peculiar Playing Cards [Part 2 of 2] · George Clulow · ar
156) Portraits of Celebrities at Different Times of Their Lives
· The Editor · cl [Ref. Lord Houghton, John Pettie, Mary Adelaide of Cambridge, Francis Teck, Duke of, Hugh Reginald Haweis & Frederic H. Cowen]
162) The Adventures of Sherlock Holmes, XV. The Adventure of the Yellow Face
· Arthur Conan Doyle · ss; illustrated by Sidney Padget * [Sherlock Holmes]
173) Illustrated Interviews, No. XX. Dr. Barnardo, F.R.C.S. Ed.
· Harry How · iv [Ref. Dr. Thomas Barnardo]
186) Beauties:- Children
· The Editor · pi; illustrated by Alex Bassano & Alan Wright; a portfolio of photographs of children.
189) Shafts from an Eastern Quiver, VIII. The Masked Ruler of the Black Wreckers
· Charles J. Mansford · ss * [Eastern Quiver]
199) From Behind the Speaker's Chair · Henry W. Lucy · cl; illustrated by F. C. Gould
203) A Slave · Leïla-Hanoum · ss
_209) The Story of the King's Idea · J. F. Sullivan · ss
_214) Miscellaneous · Various · pi
_215) Pal's Puzzle Page · Jean de Paléologue · pz; illustrated by Jean de Paléologue
_216) On the Sagacity of the Dog · [uncredited] · cs

The Strand Magazine 1893 Mar cover by George C. Haité

Heritage Auction sales
ABE Listings

Contents include:

219) A Game of Chess · [uncredited] · ss
228) Illustrated Interviews, No. XXI. Mr. and Mrs. Kendal.
· Harry How · iv [Ref. William Hunter Grimston & Madge Kendal]

241) “Author! Author!” · E. W. Hornung · ss
248) Zig-Zags at the Zoo, IX. Zigzag Conkavian
· Arthur Morrison · fa; illustrated by J. A. Shepherd
258) Shafts from an Eastern Quiver, IX. Maw-Sayah: The Keeper of the Great Burman Nat
· Charles J. Mansford · ss * [Eastern Quiver]
267) From Behind the Speaker’s Chair · Henry W. Lucy · cl; illustrated by F. C. Gould
274) Portraits of Celebrities at Different Times of Their Lives
· The Editor · cl [Ref. Lord Battersea, William Quiller Orchardson, Lady Hallé, Sir Charles Hallé, Dr. Hermann Adler, Sir Archibald Alison, Bart. & Jane Hading]
281) The Adventures of Sherlock Holmes, XVI. The Adventure of the Stockbroker’s Clerk
· Arthur Conan Doyle · ss; illustrated by Sidney Padget * [Sherlock Holmes]
292) Beauties
· The Editor · pi; illustrated by Alan Wright [Ref. Miss Kingsley, Princess Ahmadee, Miss Webster, Madame Schirmer-Mapleson, Sigrid Arnoldson, Alice Lethbridge & Madamoiselle Del Torre]
295) Hands [Part 2 of 2] · Beckles Willson · ar
302) Rosita · Pitre Chevalier · ss
_315) The N.P.M.C. · J. F. Sullivan · ss * [William & James]
_321) A Turnip Resembling a Human Hand · [uncredited] · pt
_321) A Room Papered with Stamps · [uncredited] · pt
_322) Drinking Vessels of All Times · George Cruikshank, Jr. · il
_324) A Crocodile Story · René Bull · cs

The Strand Magazine 1893 Apr cover by George C. Haité

Heritage Auction sales
ABE Listings

Contents include:

327) Prince of Wales at Sandringham · [uncredited] · ar [Ref. H.R.H. The Prince of Wales]
340) Shafts from an Eastern Quiver, X. The Hunted Tribe of Three Hundred Peaks
· Charles J. Mansford · ss * [Eastern Quiver]
360) Weathercocks and Vanes · Warrington Hogg · ar; illustrated by Warrington Hogg
362) A Dark Transaction · Marianne Kent · ss
370) The Royal Humane Society
· The Editor · ar [Ref. Lewis Edmund Wintz, Walter Cleverley, Alfred Collins, John Connell, William B. Pennett & Edith Brill]
376) A Strange Reunion · T. G. Atkinson · ss
381) From Behind the Speaker’s Chair · Henry W. Lucy · cl; illustrated by F. C. Gould
389) Portraits of Celebrities at Different Times of Their Lives
· The Editor · cl [Ref. Cora Brown-Potter, H.R.H. The Prince of Wales, Alexandra of Denmark, The Rev. S. Baring-Gould, M.A., Lord Charles Beresford & John Roberts]
395) The Adventures of Sherlock Holmes, XVII. The Adventure of the “Gloria Scott”
· Arthur Conan Doyle · nv; illustrated by Sidney Padget * [Sherlock Holmes]
407) Zig-Zags at the Zoo, X. Zigzag Ophidian
· Arthur Morrison · fa; illustrated by J. A. Shepherd
415) Types of English Beauty · The Editor · pi; illustrated by Alex Bassano & Alan Wright
418) The Nankeen Jacket · Gustave Guesviller · ss
_423) Old Joe’s Picnic · J. F. Sullivan · ss
_430) The Horse and Its Occupations · George Cruikshank, Jr. · il
_432) Vegetable Oddities · Various · pt

The Strand Magazine 1893 May cover by George C. Haité

Heritage Auction sales
ABE Listings

Contents include:

435) In the Shadow of the Sierras · Iza Duffus Hardy · ss
446) The Royal Humane Society II
· The Editor · ar [Ref. General Bryan Milman, General Sir Charles Craufurd Fraser, Lord Charles Beresford, Bram Stoker, William Terriss, Mary Collier & James Willoughby Jardine]

453) Shafts from an Eastern Quiver, XI. In Quest of the Lost Galleon
· Charles J. Mansford · ss * [Eastern Quiver]
464) Zig-Zags at the Zoo, XI. Zigzag Marsupial
· Arthur Morrison · fa; illustrated by J. A. Shepherd
473) Portraits of Celebrities at Different Times of Their Lives
· The Editor · cl [Ref. Iza Duffus Hardy, Hubert Herkomer, Erskine Nicol, John MacWhirter, J. Forbes-Robertson & Edward Lloyd]
479) The Adventures of Sherlock Holmes, XVIII. The Adventure of the Musgrave Ritual
· Arthur Conan Doyle · nv; illustrated by Sidney Padget * [Sherlock Holmes]
490) From Behind the Speaker's Chair · Henry W. Lucy · cl; illustrated by F. C. Gould
498) At Dead of Night · Mrs. Ernest Newman · ss
513) Illustrated Interviews, No. XXII. Sir Robert Rawlinson, K.C.B.
· Harry How · iv [Ref. Robert Rawlinson]
525) Beauties:- Children
· The Editor · pi; illustrated by Alex Bassano & Alan Wright; a second portfolio of photographs of children.
528) The Adjutant's Love Story · Alfred de Vigny · ss
_535) The Judge's Penance · J. F. Sullivan · ss
_542) Children of a 1000 Years · George Cruikshank, Jr. · il
_544) Who Are These? · Walter Stranders · pz; illustrated by Walter Stranders

The Strand Magazine 1893 Jun cover by George C. Haité

Heritage Auction sales
ABE Listings

Contents include:

547) Pierre and Baptiste · Beckles Willson · ss
551) Future Dictates of Fashion · W. Cade Gall · ar; illustrated by Cyril R. Hallward
561) Shafts from an Eastern Quiver, XII. The Daughter of Lovetski the Lost
· Charles J. Mansford · ss * [Eastern Quiver]
571) Illustrated Interviews, No. XXIII. Mr. Harry Furniss
· Harry How · iv; illustrated by Harry Furniss [Ref. Harry Furniss]
586) Portraits of Celebrities at Different Times of Their Lives
· The Editor · cl [Ref. Harry Furniss, Sir George Reid, Colin Hunter, Frederick Augustus Abel, William Thomson & Cardinal-Archbishop Herbert Vaughan]
593) Zig-Zags at the Zoo, XII. Zig-Zag Accipitral
· Arthur Morrison · fa; illustrated by J. A. Shepherd
601) The Adventures of Sherlock Holmes, XIX. The Adventure of the Reigate Squire
· Arthur Conan Doyle · ss; illustrated by Sidney Padget * [Sherlock Holmes]
613) Beauties
· The Editor · pi; illustrated by Alex Bassano & Alan Wright [Ref. Ella Banister, A. Hughes, Alice Ravenscroft, Mrs. Marsh, Miss Friend & Lady Aberdeen]
616) Lieutenant Gauthier · José de Campos · ss
624) From Behind the Speaker's Chair · Henry W. Lucy · cl; illustrated by F. C. Gould
633) A Work of Accusation · Harry How · ss
_639) A Use for Genius · J. F. Sullivan · ss
_646) Tables of All Ages · George Cruikshank, Jr. · il
_648) Miscellaneous · Various · ct

The Strand Magazine 1893 Jul cover by George C. Haité

Heritage Auction sales
ABE Listings

Contents include:

2) Buckingham Palace
· Mary Spencer-Warren · ar; illustrated by H. W. King [Ref. Queen Victoria]

22) The Adventures of Sherlock Holmes, XX. The Adventure of the Crooked Man
· Arthur Conan Doyle · nv; illustrated by Sidney Padget * [Sherlock Holmes]
33) Zig-Zags at the Zoo, XIII. Zig-Zag Canine
· Arthur Morrison · fa; illustrated by J. A. Shepherd
41) A Bottle of Madeira · Angelo Lewis · ss
51) Portraits of Celebrities at Different Times of Their Lives
· The Editor · cl [Ref. Alfred Earle, Frances Power Cobbe, Prince Edward of Saxe-Weimar, Professor Frederich Max-Müller, David Murray & Frederick Roberts]
57) He & She
· Abraham Dreyfus; translated by Constance Beerbohm · pl; illustrated by H. R. Millar
62) From Behind the Speaker's Chair · Henry W. Lucy · cl; illustrated by F. C. Gould
70) A Tragedy in the Air · J. Laurence Hornibrook · ss
77) Beauties:- Children · The Editor · pi; illustrated by Alan Wright
80) Illustrated Interviews, No. XXIV. Mr. Edmund Yates · Harry How · iv [Ref. Edmund Yates]
_89) Literary Talk
· Edmund Yates · ar Town Talk June 12 1858; article reprinted within the How interview to highlight an unfortunate incident in Yates's literary career.
91) Stories from the Diary of a Doctor, I. My First Patient
· The Author(s) of "The Medicine Lady" (by L. T. Meade & Clifford Halifax) · ss * [Doctor Halifax]
_103) Among the Freaks, The Wild Man of Borneo · W. L. Alden · ss
_108) All Through a Lost Penny · G. C. Glover · ct

The Strand Magazine 1893 Aug cover by George C. Haité

Heritage Auction sales
ABE Listings

Contents include:

110) Illustrated Interviews, No. XXV. Mr. Luke Fildes, R.A.
· Harry How · iv; illustrated by Luke Fildes [Ref. Luke Fildes]
128) The Adventures of Sherlock Holmes, XXI. The Adventure of the Resident Patient
· Arthur Conan Doyle · nv; illustrated by Sidney Padget * [Sherlock Holmes]
139) Zig-Zags at the Zoo, XIV. Zig-Zag Corvine
· Arthur Morrison · fa; illustrated by J. A. Shepherd
148) Capturing a Convict · Richard Marsh · ss
157) Portraits of Celebrities at Different Times of Their Lives
· The Editor · cl [Ref. Sydney Grundy, George I of Greece, Queen Olga of Greece, William Ewart Lockhart, Edward Henry Bickersteth & W. L. Wyllie]
163) Stories from the Diary of a Doctor, II. My Hypnotic Patient
· The Author(s) of "The Medicine Lady" (by L. T. Meade & Clifford Halifax) · ss * [Doctor Halifax]
178) Beauties
· The Editor · pi; illustrated by Alan Wright [Ref. Winifred Emery, Miss Gilpin, Vivien Travis Cook & Miss Tyrrell]
181) A Story of Sweet Lavender · Pleydell North · ss
191) From Behind the Speaker's Chair · Henry W. Lucy · cl; illustrated by F. C. Gould
199) An Awkward Fix · [uncredited] · ss
203) From London to Chicago · James Mortimer · ar
_215) Among the Freaks, II.—How the Fat Woman Eloped · W. L. Alden · ss
_220) Critical Move and a Cup of Coffee · G. C. Glover · ct

The Strand Magazine 1893 Sep cover by George C. Haité

Heritage Auction sales
ABE Listings

Contents include:

223) A Brigand's Daughter in Belgravia · Charles J. Mansford · ss
229) White Lodge · Mary Spencer-Warren · ar [Ref. Duke of Teck]
240) Stories from the Diary of a Doctor, III. Very Far West
· The Author(s) of "The Medicine Lady" (by L. T. Meade & Clifford Halifax) · ss * [Doctor Halifax]
253) From Behind the Speaker's Chair · Henry W. Lucy · cl; illustrated by F. C. Gould
261) Portraits of Celebrities at Different Times of Their Lives
· The Editor · cl [Ref. Edward White Benson, Hugh Lupus Grosvenor, A. J. Webbe, Robert Louis Stevenson & Hamo Thornycroft]
267) Illustrated Interviews, No. XXVI. Mr. Hamo Thornycroft, R.A.
· Harry How · iv; illustrated by John Cross & T. B. Wirgman [Ref. Hamo Thornycroft]
280) Spiking the Guns · Cutcliffe Hyne · ss
285) Beauties:- Children · The Editor · pi; illustrated by Alan Wright
288) Zig-Zags at the Zoo, XV. Zig-Zag Entomic
· Arthur Morrison · fa; illustrated by J. A. Shepherd
296) The Adventures of Sherlock Holmes, XXII. The Adventure of the Greek Interpreter
· Arthur Conan Doyle · ss; illustrated by Sidney Padget * [Sherlock Holmes]
308) Sun-Dials, Part 2 · Warrington Hogg · ar; illustrated by Warrington Hogg
319) The Slippers of Abou-Karem · Xavier Marmier · ss
_323) Among the Freaks, No. III. N'Shugie-Gumbo · W. L. Alden · ss
_330) Clocks of All Times · George Cruikshank, Jr. · il
_332) Oddities · Various · pt

The Strand Magazine 1893 Oct cover by George C. Haité

Heritage Auction sales
ABE Listings

Contents include:

335) The Last Tramp · Jules Claretie · ss
342) Zig-Zags at the Zoo, XVI. Zig-Zag Pachydermatous
· Arthur Morrison · fa; illustrated by J. A. Shepherd
353) A Career for a Kiss · [uncredited] · ss
360) Illustrated Interviews, No. XXVII. The Lord Mayor of London
· Harry How · iv [Ref. Sir Stuart Knill, Bart.]
373) Portraits of Celebrities at Different Times of Their Lives
· The Editor · cl [Ref. Herbrand Russell, Margaret Hungerford, George Howard Wilkinson, Bishop of St. Andrews, Gourlay Steell & Lord Alcester]
379) Guy Harkaway's Substitute · M. P. Shiel · ss
388) A Chapter on Ears [Part 1 of 2]
· [uncredited] · ar; article illustrated by pictures of the ears of many celebrities, including Mozart, Charles Dickens, W.E. Gladstone, Queen Victoria and Julius Caesar.
392) The Adventures of Sherlock Holmes, XXIII. The Adventure of the Naval Treaty , Part 1 of 2
· Arthur Conan Doyle · nv; illustrated by Sidney Padget * [Sherlock Holmes]
404) Little-Pigley-in-the-Pound · J. F. Sullivan · pm; illustrated by J. F. Sullivan
407) Some Famous Chairs · F. G. Kitton · ar; illustrated by F. G. Kitton
416) Stories from the Diary of a Doctor, IV. The Heir of Chartelpool
· The Author(s) of "The Medicine Lady" (by L. T. Meade & Clifford Halifax) · ss * [Doctor Halifax]
430) Beauties
· The Editor · pi; illustrated by Alan Wright [Ref. Violet Cameron, Mrs. Alexander Scott, Miss Chapman, Miss Raffles Brooke & Miss Garrie Donald]

433) A Heroic Daughter · [uncredited] · ss
_437) Among the Freaks, A Gorilla Romance · W. L. Alden · ss
_442) Sailors of a Century · George Cruikshank, Jr. · il
_444) Pal's Puzzle Page · Jean de Paléologue · pz; illustrated by Jean de Paléologue

The Strand Magazine 1893 Nov cover by George C. Haité

Heritage Auction sales
ABE Listings

Contents include:

447) The Royal Marriage from an Oriental Point of View
· Moulvie Rafiüddin Ahmad · ar [Ref. George V]
459) The Adventures of Sherlock Holmes, XXIII. The Adventure of the Naval Treaty , Part 2 of 2
· Arthur Conan Doyle · nv; illustrated by Sidney Padget * [Sherlock Holmes]
469) From Behind the Speaker's Chair · Henry W. Lucy · cl; illustrated by F. C. Gould
478) A Haunted Villa of the Present Century · [uncredited] · ss
482) Great London Fires · Sidney Greenwood · ss
496) Portraits of Celebrities at Different Times of Their Lives
· The Editor · cl [Ref. Henry Halford, Rev. Augustus Stopford Brooke, Clara Jecks, Joseph Hollman & William Grantham]
501) Zig-Zags at the Zoo, XVII. Zig-Zag Musteline
· Arthur Morrison · fa; illustrated by J. A. Shepherd
509) Stories from the Diary of a Doctor, V. A Death Certificate
· The Author(s) of "The Medicine Lady" (by L. T. Meade & Clifford Halifax) · ss * [Doctor Halifax]
525) A Chapter on Ears [Part 2 of 2]
· [uncredited] · ar; more ears including those of Ellen Terry, Oliver Wendell Holmes, W. Clark Russell, Thomas Hardy, J.M. Barrie and the Princess of Wales.
528) Beauties:- Children · The Editor · pi; illustrated by Alan Wright
531) Illustrated Interviews, No. XXVIII. Sir Henry Halford, Bart., C.B.
· Harry How · iv [Ref. Henry Halford]
543) Ashik-Kerib · M. Lermontov; translated by E. A. Brayley Hodgetts · ss
_550) Among the Freaks, No. V A Case of Dual Consciousness · W. L. Alden · ss
_556) Pal's Puzzle Page · Jean de Paléologue · pz; illustrated by Jean de Paléologue

The Strand Magazine 1893 Dec cover by George C. Haité

Heritage Auction sales
ABE Listings

Contents include:

558) The Adventures of Sherlock Holmes, XXIV. The Adventure of the Final Problem
· Arthur Conan Doyle · ss; illustrated by Sidney Padget * [Sherlock Holmes]
571) The Sultan of Turkey · Moulvie Rafiüddin Ahmad · ar [Ref. Abdul Hamid, II]
583) From Behind the Speaker's Chair · Henry W. Lucy · cl; illustrated by F. C. Gould
590) Monarchs and Muscle · Phyllis Bentley · ar; illustrated by John Gülich
600) Stories from the Diary of a Doctor, VI. The Wrong Prescription
· The Author(s) of "The Medicine Lady" (by L. T. Meade & Clifford Halifax) · ss * [Doctor Halifax]
614) Towards the North Pole · Dr. Fridtjof Nansen · ar Longman's Magazine November 1890
625) A Cemetery for Dogs · E. A. Brayley Hodgetts · ar
634) The Powder-Mine · H. Greenhough Smith · ss
639) Portraits of Celebrities at Different Times of Their Lives
· The Editor · cl [Ref. Sarah Bernhardt, Henn Collins, George Alexander, Right. Rev. William Dalrymple Maclagan, Archbishop of York, James Bryce & Ignacy Jan Paderewski]
645) Illustrated Interviews, No. XXIX. Sir George Lewis
· Harry How · iv [Ref. Sir George Lewis]; a slight error in this article is corrected on p. 185 of the February 1894 issue.

658) Alfonso and Gregorio, or The Burning Island · Camille Debans · ss
674) Beauties
· The Editor · pi; illustrated by Alan Wright [Ref. Hilda Hanbury, Violet Defries, Kingwell Cole, Annette Baker & Miss Brunton]
677) The Music of Nature · A. T. Camden Pratt · ar; illustrated by Adolph G. Döring
681) Literary Coincidence · E. W. Hornung · ss
693) Zig-Zags at the Zoo, XVIII. Zig-Zag Piscine
· Arthur Morrison · fa; illustrated by J. A. Shepherd
703) An Unpublished Letter
· Charles Kean · lt; illustrated by Alan Wright; transcript of a letter (addressee not stated) dated 16 March 1844.
705) Transformation Scenes: How They Are Made and Worked
· [uncredited] · ar; illustrated by A. J. Johnson
711) A Christmas Story · Sarah Bernhardt · ss
_715) Among the Freaks, The Mermaid · W. L. Alden · ss
_720) Pal's Puzzle Page · Jean de Paléologue · pz; illustrated by Jean de Paléologue

The Strand Magazine 1894 Jan cover by George C. Haité

Heritage Auction sales
ABE Listings

Contents include:

4) Stories from the Diary of a Doctor, VII. The Horror of Studley Grange
· The Author(s) of "The Medicine Lady" (by L. T. Meade & Clifford Halifax) · ss * [Doctor Halifax]
17) Queen of Holland · Mary Spencer-Warren · ar [Ref. Wilhelmina of the Netherlands]
33) Zig-Zags at the Zoo, XIX. Zig-Zag Batrachian
· Arthur Morrison · fa; illustrated by J. A. Shepherd
41) The Helmet · Fernand Beissier · ss
46) The Music of Nature II · A. T. Camden Pratt · ar; illustrated by Adolph G. Döring
50) Portraits of Celebrities at Different Times of Their Lives
· The Editor · cl [Ref. Sir Henry Loch, Belle Cole, The Rev. Mandell Creighton, Bishop of Peterborough, Robert Loyd-Lindsay & Sir Richard Temple, Bart.]
55) A Terrible New Year's Eve · Kathleen Huddleston · ss
65) Personal Reminiscences of Sir Andrew Clark · E. H. Pitcairn · ar [Ref. Sir Andrew Clark]
77) Beauties:- Children · The Editor · pi; illustrated by Alan Wright
80) The Signatures of Charles Dickens · J. Holt Schooling · ar [Ref. Charles Dickens]
90) The Mirror · George Japy · ss
94) Handcuffs · Maurice Moser · ar
99) The Family Name · Henri Málin · ss
_104) Among the Freaks, A Major Microbe · W. L. Alden · ss
_110) Lamps of All Kinds and Times · George Cruikshank, Jr. · il
_112) Two Styles: A Tale with a Moral · G. C. Glover · ct

The Strand Magazine 1894 Feb cover by George C. Haité

Heritage Auction sales
ABE Listings

Contents include:

115) Between the Acts · M. Blowitz · ss
119) Crimes and Criminals, No. I. Dynamite and Dynamiters · The Editor · ar
133) Giovanni · James D. Symon · ss
141) Zig-Zags at the Zoo, XX. Zig-Zag Dasypidian
· Arthur Morrison · fa; illustrated by J. A. Shepherd
149) Actors' Make-Up · [uncredited] · ar; illustrated by Horace Moreham
154) Portraits of Celebrities at Different Times of Their Lives
· The Editor · cl [Ref. Alexander Campbell Mackenzie, The Hon. Augustus Legge, Bishop of Lichfield, Henrik Ibsen, Lady Isabel Burton & Alexandre Dumas, fils]
159) Stories from the Diary of a Doctor, VIII. "Ten Years' Oblivion"
· The Author(s) of "The Medicine Lady" (by L. T. Meade & Clifford Halifax) · ss * [Doctor Halifax]

175) Illustrated Interviews, No. XXX. Mr. Edward Lloyd · Harry How · iv [Ref. Edward Lloyd]
186) Beauties
· The Editor · pi [Ref. Miss Croker, Mrs. W. H. Cooks, Helen Venetia Vincent, Maud Gonne, Miss Jameson, Mrs. Gardner, Evelyn Millard, Christine Beauclerc & Miss Hamilton]
189) From Behind the Speaker's Chair · Henry W. Lucy · cl; illustrated by F. C. Gould
197) Singing Bob · Alice Maud Meadows · ss
206) How Composers Work [Part 1 of 2]
· Francis Arthur Jones · ar [Ref. Joseph Barnby, John Francis Barnett, Jacques Blumenthal, F. H. Cowen, Alfred R. Gaul, Charles Gounod & Charles Harford Lloyd]
212) The Land of Youth · [uncredited] · ss
_218) The Thinner-Out · J. F. Sullivan · ss * [William & James]
_224) Pal's Puzzle Page · Jean de Paléologue · pz; illustrated by Jean de Paléologue

The Strand Magazine 1894 Mar cover by George C. Haité

Heritage Auction sales
ABE Listings

Contents include:

227) Illustrated Interviews, No. XXXI. Mr. T. Sidney Cooper, R.A.
· Harry How · iv; illustrated by T. Sidney Cooper [Ref. T. Sidney Cooper]
242) That Stout German · F. Bayford Harrison · ss
246) Zig-Zags at the Zoo, XXI. Zig-Zag Scansorial
· Arthur Morrison · fa; illustrated by J. A. Shepherd
255) Stories from the Diary of a Doctor, IX. An Oak Coffin
· The Author(s) of "The Medicine Lady" (by L. T. Meade & Clifford Halifax) · ss * [Doctor Halifax]
270) Beauties:- Children · The Editor · pi
273) Crimes and Criminals, No. II. Burglars and Burgling · The Editor · ar
285) Lost in a Blizzard
· G. H. Lees · ts; illustrated by W. Christian Symons; a true account by a mailman of being lost in a snowstorm in Manitoba in 1886.
289) The British Embassy at Paris · Mary Spencer-Warren · ar [Ref. Lord Dufferin]
301) Portraits of Celebrities at Different Times of Their Lives
· The Editor · cl [Ref. The Right Rev. Anthony Thorold, Bishop of Winchester, Czar Alexander III of Russia, Henry Wellesley, The Hon. Sir William Rann Kennedy & Dan Godfrey]
306) The Birth of a Smile · A Photographer · ar
308) Martin Hewitt, Investigator. The Lenton Croft Robberies
· A. G. Morrison, uncredited · nv * [Martin Hewitt]
322) The Palace of Vanity · Mme. Emile de Girardin · ss
_330) The Master of Grange · J. F. Sullivan · ss

The Strand Magazine 1894 Apr cover by George C. Haité

Heritage Auction sales
ABE Listings

Contents include:

339) An Anarchist · Eugène Moret · ss
348) Illustrated Interviews, No. XXXII. The Baroness Burdett-Coutts
· Mary Spencer-Warren · iv; illustrated by Warne Browne & Edmund Caldwell [Ref. Angela Burdett-Coutts]
361) Martin Hewitt, Investigator. II. The Loss of Sammy Crockett
· A. G. Morrison, uncredited · nv * [Martin Hewitt]
374) Zig-Zags at the Zoo, XXII. Zig-Zag Saurian
· Arthur Morrison · fa; illustrated by J. A. Shepherd
383) My Diving-Dress · One Who Has Done with It · ar; illustrated by Harold Piffard
388) From Behind the Speaker's Chair · Henry W. Lucy · cl; illustrated by F. C. Gould
394) Stories from the Diary of a Doctor, X. Without Witnesses
· The Author(s) of "The Medicine Lady" (by L. T. Meade & Clifford Halifax) · ss * [Doctor Halifax]

411) **Portraits of Celebrities at Different Times of Their Lives**
· The Editor · cl [Ref. The Right Hon. Sir Henry Charles Lopes, P.C., Ernest Louis, Grand Duke of Hesse, Victoria Melita of Saxe-Coburg and Edinburgh, John James Stewart Perowne & The Right Hon. Henry Campbell-Bannerma
416) **Crimes and Criminals, No. III. Coiners and Coining**
· The Editor · ar; illustrated by A. J. Johnson
426) **Beauties** · The Editor · pi
428) **How Composers Work [Part 2 of 2]**
· Francis Arthur Jones · ar [Ref. Meyer Lutz, Alexander Campbell Mackenzie, Tito Mattei, Hubert Parry, Anton Rubinstein, Camille Saint-Saëns, C. V. Stanford, Johann Strauss, Berthold Tours & Pyotr Ilyich Tchaikovsky]
435) **The Zealous Sentinel** · [uncredited] · ss
_440) **The Unbelievers' Club** · J. F. Sullivan · ss
_448) **Pal's Puzzle Page** · Jean de Paléologue · pz; illustrated by Jean de Paléologue

The Strand Magazine 1894 May cover by George C. Haité

Heritage Auction sales
ABE Listings

Contents include:

451) **Antonio's Englishman** · W. L. Alden · ss
457) **Zig-Zags at the Zoo, XXIII. Zig-Zag Simian**
· Arthur Morrison · fa; illustrated by J. A. Shepherd
465) **Stories from the Diary of a Doctor, XI. Trapped**
· The Author(s) of "The Medicine Lady" (by L. T. Meade & Clifford Halifax) · ss * [Doctor Halifax]
481) **From Behind the Speaker's Chair** · Henry W. Lucy · cl; illustrated by F. C. Gould
488) **A Bohemian Artists' Club**
· Alfred T. Story · ar; illustrated by G. G. Kilburne, W. H. Pike, Robert Sauber, J. Finnemore, Charles Cattermole, Carl Haag, W. A. Breakspeare & W. Douglas Almond; a history of the Langham Sketching Club.
497) **Portraits of Celebrities at Different Times of Their Lives**
· The Editor · cl [Ref. The Rev. Canon H. Scott Holland, Archibald Primrose, Alfred Wills, Sir Charles Dilke & Lady Emilia Dilke]
502) **The Oxford and Cambridge Union Societies I. Oxford** · J. B. Harris-Burland · ar
507) **The Oxford and Cambridge Union Societies II. Cambridge**
· St. J. Basil Wynne Willson · ar
513) **Illustrated Interviews, No. XXXIII. Mr. Charles Wyndham**
· Harry How · iv [Ref. Charles Wyndham]
526) **Martin Hewitt, Investigator. III. The Case of Mr. Foggatt**
· Arthur Morrison · nv * [Martin Hewitt]
538) **Beauties:- Children** · The Editor · pi
540) **Löie Fuller—The Inventor of the Serpentine Dance** · Mrs. M. Griffith · ar [Ref. Löie Fuller]
546) **The Three Gold Hairs of Old Vsevede** · [uncredited] · ss
_553) **Mr. Hay** · J. F. Sullivan · ss
_560) **Off to the Station…** · J. A. Shepherd · cs

The Strand Magazine 1894 Jun cover by George C. Haité

Heritage Auction sales
ABE Listings

Contents include:

563) **Martin Hewitt, Investigator. IV. The Case of the Dixon Torpedo**
· Arthur Morrison · ss * [Martin Hewitt]
575) **Illustrated Interviews, No. XXXIV. Sir Francis and Lady Jeune**
· Harry How · iv [Ref. Sir Francis & Lady Jeune]
587) **The Queen's Yacht** · Mrs. M. Griffith · ar [Ref. Queen Victoria]
591) **Light: A London Idyll** · E. M. Hewitt · ss
599) **Zig-Zags at the Zoo, XXIV. Zig-Zag Rodoporcine**
· Arthur Morrison · fa; illustrated by J. A. Shepherd
606) **Stories from the Diary of a Doctor, XII. The Ponsonby Diamonds**
· The Author(s) of "The Medicine Lady" (by L. T. Meade & Clifford Halifax) · ss * [Doctor Halifax]

622) Portraits of Celebrities at Different Times of Their Lives
· The Editor · cl [Ref. Sir Charles Tupper, G. W. Leitner, Madame Canziani, Andrew Ernest Stoddart & Sir John Astley]
627) Crimes and Criminals, No. IV. Forgers and Begging-Letter Writers · The Editor · ar
634) Beauties
· The Editor · pi; illustrated by Alan Wright [Ref. Daisy Baldry, Miss Franks & Irene Vanbrugh]
636) Count Ferdinand de Lesseps
· [uncredited] · ar [Ref. Ferdinand de Lesseps]; written by his God-daughter.
644) From Behind the Speaker's Chair · Henry W. Lucy · cl; illustrated by F. C. Gould
653) The Iron Casket · [uncredited] · ss
_660) The Beauty-College Company · J. F. Sullivan · ss
_666) Watches of All Times · George Cruikshank, Jr. · il
_668) Pal's Puzzle Page · Jean de Paléologue · pz; illustrated by Jean de Paléologue

The Strand Magazine 1894 Jul cover by George C. Haité

Heritage Auction sales
ABE Listings

Contents include:

3) The Lord of Château Noir · Arthur Conan Doyle · ss
11) Marksmanship · Gilbert Guerdon · ar; illustrated by Frank Feller
22) Zig-Zags at the Zoo, XXV. Zig-Zag Bovine
· Arthur Morrison · fa; illustrated by J. A. Shepherd
29) Annette's Midnight Run · Beckles Willson · ss
34) From Behind the Speaker's Chair · Henry W. Lucy · cl; illustrated by F. C. Gould
41) The Duke of Saxe-Coburg's Palaces
· Mary Spencer-Warren · ar; a painting reproduced in this article is purported to portray Princess (later Queen) Victoria at the age of 4. This was found to be wrong and is corrected in the October 1894 issue, p. 340.
55) Portraits of Celebrities at Different Times of Their Lives
· The Editor · cl [Ref. Sir Isaac Pitman, Fridtjof Nansen, Annie Albu, The Right Hon. Henry H. Fowler & Alfred, Duke of Saxe-Coburg-Gotha]
60) Martin Hewitt, Investigator. V. The Quinton Jewel Affair
· Arthur Morrison · ss * [Martin Hewitt]
73) The Handwriting of Mr. Gladstone · J. Holt Schooling · ar [Ref. W. E. Gladstone]
90) Beauties:- Children · The Editor · pi
92) The Khedive of Egypt · Stuart Cumberland · ar [Ref. Khedive Abbas II of Egypt]
97) The White Mouse · Hégésippe Moreau · ss
_104) The Man with a Malady · J. F. Sullivan · ss
_112) Women Volunteers · Cyril R. Hallward · ia

The Strand Magazine 1894 Aug cover by George C. Haité

Heritage Auction sales
ABE Listings

Contents include:

115) The Croissey Yew · Maurice Saint-Aguet (translated) · ss
121) Wonderland in America · Mrs. Fenwick Miller · ar
128) Favourite Books of Childhood · Frances H. Low · ar
137) The Dynamiter's Sweetheart · Grant Allen · ss
148) Zig-Zags at the Zoo, XXVI. Zig-Zag Final
· Arthur Morrison · fa; illustrated by J. A. Shepherd
155) Martin Hewitt, Investigator. VI. The Stanway Cameo Mystery
· Arthur Morrison · nv * [Martin Hewitt]
168) Engine Drivers and Their Work, · Alfred T. Story · ar * [I]
176) Illustrated Interviews, No. XXXV. Sir Donald Currie, K.C.M.G., M.P.
· Harry How · iv [Ref. Sir Donald Currie]
189) Ostrich Farming in South Africa · Charles W. Carey · ar

193) Portraits of Celebrities at Different Times of Their Lives
· The Editor · cl [Ref. Sir Donald Currie, Marie François Sadi Carnot, Sir Horace Davey & Robert Abel]
197) Sydney Holt, B.A. · Martin Milner · ss
204) Some Historic Cradles · Sheila E. Braine · ar
211) Bank of England Notes
· Gilbert Guerdon · ar; illustrated by Frank Feller; includes a facsimile of the oldest known bank-note date 19 October 1699.
218) From Behind the Speaker's Chair · Henry W. Lucy · cl; illustrated by F. C. Gould

The Strand Magazine 1894 Sep cover by George C. Haité

Heritage Auction sales
ABE Listings

Contents include:

227) Lost in the Air · Eugène Mouton · ss
237) The King and Queen of Denmark
· Mary Spencer-Warren · ar [Ref. King Christian IX of Denmark & Queen Louise of Denmark]
250) The Distinguished Women and Their Dolls
· Frances H. Low · ar [Ref. Empress Victoria, of Germany, Mary Anne Keeley, Helena Faucit, Anne Ritchie, Mona Caird, Jean Ingelow, Millicent Garrett Fawcett, Philippa Fawcett, Dorothy Stanley, Madame Albani Gye & Mary E. Braddon]; the a
258) Giants and Dwarfs [Part 1 of 2] · [uncredited] · ar
265) Portraits of Celebrities at Different Times of Their Lives
· The Editor · cl [Ref. The Rev. Edward Carr-Glyn, Frederick VIII of Denmark, H.R.H. Princess Louise Joséphine Eugenie, of Sweden and Norway & Maharajah Syagi Rao Gaekwar, of Baroda]
269) Martin Hewitt, Investigator. VII. The Affair of the Tortoise
· Arthur Morrison · ss * [Martin Hewitt]
279) Engine Drivers and Their Work, II. · Alfred T. Story · ar
288) Most Truly One · Edward Salmon · ss
293) An Expert in Handwriting · Harry How · ar
301) Peculiar Furniture · James Scott · ar; illustrated by James Scott
308) The Eagle's Crag · M. P. Shiel · ss
317) The Likenesses of Shakespeare · Alexander Cargill · ar [Ref. William Shakespeare]
325) "Reading a Play" · Mary H. Tennyson · ss

The Strand Magazine 1894 Oct cover by George C. Haité

Heritage Auction sales
ABE Listings

Contents include:

339) Portraits of Queen Victoria when a Child
· The Editor · ar; illustrated by William Fowler [Ref. Queen Victoria]; two portraits depicting the princess at the ages of 6 and 11.
341) Illustrated Interviews, No. XXXVI. Scindia, Maharajah of Gwalior
· Raymond Blathwayt · iv [Ref. Madho Rao]
353) The Treasure · Georges Beaume · ss
360) The Handwriting of Thomas Carlyle · J. Holt Schooling · ar [Ref. Thomas Carlyle]
369) The Pigeons of London · Harry How · ar; illustrated by A. J. Johnson
379) The Triumph of Love · L. A. Atherley-Jones, M.P. · ss
387) Snap-Shots on a Yacht · [uncredited] · ar
392) Portraits of Celebrities at Different Times of Their Lives
· The Editor · cl [Ref. Natalia Janotha, John Manners, The Rev. Robert Claudius Billing, Bishop of Bedford & Frederic Villiers]
396) The Dogs of Celebrities · The Editor · ar
405) Treasure Beach · R. Robertson, F.S.A. Scot. · ar; illustrated by W. Christian Symons
417) Pilots · Alfred T. Story · ar * [I]
426) A Horrible Fright · L. T. Meade · ss
433) Giants and Dwarfs [Part 2 of 2] · [uncredited] · ar

439) **Fatma** · Wilhelm Hauf · ss

The Strand Magazine 1894 Nov cover by George C. Haité

Heritage Auction sales
ABE Listings

Contents include:

451) **The Rosemonde** · Julian Sermet · ss
455) **Pilots II** · Alfred T. Story · ar
465) **The Biggest Tobacco-Box in the World** · Harry How · ar
477) **The Nona** · André Godard · ss
481) **Portraits of Celebrities at Different Times of Their Lives**
· The Editor · cl [Ref. George Robert Harris, Sir Francis Knollys, Lady Henry Somerset & Leslie Ward]
485) **Muzzles for Ladies** · [uncredited] · ar
490) **In Masquerade** · Huan Mee · ss
497) **Thieves v. Locks and Safes** · [uncredited] · ar
507) **Girton and Newnham Colleges** · E. A. Brayley Hodgetts · ar
517) **Illustrated Interviews, No. XXXVII. Lord and Lady Brassey**
· M. Griffith · iv [Ref. Thomas & Sybil de Vere Brassey]
528) **The Laurel Walk** · Mrs. E. Newman · ss
542) **How Brass Bands Are Made** · Edward Salmon · ar; illustrated by A. J. Johnson
548) **“Extremely Agreeable”** · E. Von Wald-Zedtwitz · ss
553) **Chicken Manufacture** · E. C. Clifford · ar; illustrated by E. C. Clifford
557) **The Bird-Cage Maker** · [uncredited] · ss

The Strand Magazine 1894 Dec cover by George C. Haité

Heritage Auction sales
ABE Listings

Contents include:

563) **The Medal of Brigadier Gerard** · Arthur Conan Doyle · nv * [Brigadier Gerard]
577) **Illustrated Interviews, No. XXXVIII. Mr. Hiram S. Maxim**
· J. Bucknall Smith · iv; illustrated by Paul Hardy [Ref. Hiram S. Maxim]
592) **Dr. Wardroper’s Lie** · Grant Allen · ss
599) **The Handwriting of Alfred Lord Tennyson**
· J. Holt Schooling · ar [Ref. Alfred, Lord Tennyson]
609) **The Training of Performing Animals**
· E. A. Brayley Hodgetts · ar; illustrated by Dorothy Hardy
617) **The Vision of Inverstrathy Castle** · F. Startin Pilleau · ss * [Inverstrathy Castle]
627) **Caricaturists and Their Work**
· Raymond Blathwayt · ar; illustrated by Dudley Hardy, E. T. Reed, Leslie Ward, Harry Furniss & Phil May [Ref. Dudley Hardy, E. T. Reed, Leslie Ward, Harry Furniss & Phil May]
639) **The Bible: How It Is Printed and Circulated** · Harry How · ar
649) **The Star of the “Grasmere”** · E. W. Hornung · ss
657) **An Alpine Pass on “Ski”** · Arthur Conan Doyle · ar
662) **The Pantomime Masks and Properties** · Harry How · ar
673) **The Robbery at Foxborough** · Alice Williamson · ss
683) **Brides** · Edward Salmon · ar; illustrated by John Gülich
693) **An April Shower**
· Grenet-Dancourt; translated by Constance Beerbohm · pl; illustrated by H. R. Millar
697) **Penmanship** · George Clulow · ar
704) **Wolf-Solange** · Marcel Prévost · ss
709) **Portraits of Celebrities at Different Times of Their Lives**
· The Editor · cl [Ref. M. Worth, Prince Adolphus of Teck, Margaret Evelyn Grosvenor, William Boyd Carpenter, Guy Nickalls & General William Booth]
715) **The Synagogue in Bevis Marks** · Sir Francis Montefiore, Bart. · ar
720) **Athletes of the Year**
· The Editor · ar [Ref. F. E. Bacon, E. C. Bredin, C. A. Bradley, C. B. Fry, George Martin, F. T. Bidlake, Frank W. Shorland, Arthur Augustus Zimmerman, A. W. Harris, J. Taylor, William Brockwell & Tom Sullivan]

732) **Secret Hiding Places** · James Scott · ar; illustrated by James Scott
737) **A Miracle** · François Coppée; translated by Alys Hallard · ss
745) **Paris Dressmakers** · M. Griffith · ar [Ref. M. Worth]
752) **Fables: The Fox Without a Tail** · J. A. Shepherd · ct [Ref. Aesop]
754) **Fables: The Ox and the Frog** · J. A. Shepherd · ct [Ref. Aesop]
756) **The Vizier and the Fly** · Louis de Gramont · ss

The Strand Magazine 1895 Jan cover by George C. Haité

Heritage Auction sales
ABE Listings

Contents include:

3) **A Child of the Midi** · Alys Hallard · ss
15) **H.R.H. The Duchess of Albany** · Mary Spencer-Warren · ar [Ref. Duchess of Albany]
25) **From Behind the Speaker's Chair** · Henry W. Lucy · cl; illustrated by F. C. Gould
33) **Stories from the Diary of a Doctor, Second Series, Creating a Mind**
· L. T. Meade & Clifford Halifax · ss * [Doctor Halifax]
47) **Some Curiosities of Modern Photography, I.** · William G. FitzGerald · ar
57) **Visitors at the Gunnel Rock** · Q · ss
64) **Portraits of Celebrities at Different Times of Their Lives**
· The Editor · cl [Ref. J. Comyns Carr, George Francis Hamilton, Alfred Blomfield, Helen Gladstone & Sir Joseph Renals, Lord Mayor of London]
69) **"Let-Me-Look-at-the-Tongue"** · Mary H. Tennyson · ss
80) **Fables: The Cock and the Jewels** · J. A. Shepherd · ct [Ref. Aesop]
82) **Fables: The Ass and the Pet Dog** · J. A. Shepherd · ct [Ref. Aesop]
84) **Hospital Days and Hospital Ways** · Augusta E. Mansford · ar
94) **A Vision of Gold** · J. Holt Schooling · ar; illustrated by J. Holt Schooling
102) **Drifting: A True Story of Japan** · Clement Scott · ss
109) **Oxford at Home** · Harold George · ar; illustrated by Max Beerbohm
116) **Mate in Six Moves** · H. Russell Preston · ss
120) **Bogey** · W. A. Wickham · il; illustrated by W. A. Wickham

The Strand Magazine 1895 Feb cover by George C. Haité

Heritage Auction sales
ABE Listings

Contents include:

123) **Stopping an Execution** · Victor L. Whitechurch · ss
127) **Vanishing Valentines** · W. G. FitzGerald · ar
137) **Yussuf: A Tale of the Desert** · A. W. Durrant · ss
144) **The Population of the World** · J. Holt Schooling · ar; illustrated by J. Holt Schooling
152) **Stories from the Diary of a Doctor, Second Series, II. The Seventh Step**
· L. T. Meade & Clifford Halifax · ss * [Doctor Halifax]
166) **From Behind the Speaker's Chair** · Henry W. Lucy · cl; illustrated by F. C. Gould
174) **An Ocean Graveyard: A Mystery of the Atlantic** · J. Laurence Hornibrook · ss
185) **Portraits of Celebrities at Different Times of Their Lives**
· The Editor · cl [Ref. The Rev. Canon Robinson Duckworth, D.D., Haddon Chambers, Mrs. Arthur Stannard, Joseph Hatton, Henry Pelham-Clinton & Lord Randolph Churchill]
191) **Some Curiosities of Modern Photography, II.** · William G. FitzGerald · ar
203) **A Silver Coin** · A. Roguenant · ss
206) **Illustrated Interviews, No. XXXIX. Jules Verne at Home**
· Marie A. Belloc · iv [Ref. Jules Verne]
214) **Card-Sharpers and Their Work** · Harry How · ar
219) **The Two Highwaymen** · H. D. Lowry · ss
225) **The Line of Robert Burns** · J. Monro · ar [Ref. Robert Burns]
229) **A Tramp's Romance** · Denzil Vane · ss
236) **Fables: The Fox and the Crow** · J. A. Shepherd · ct [Ref. Aesop]
238) **Fables: The Mouse and the Frog** · J. A. Shepherd · ct [Ref. Aesop]
240) **Bogey at Lunch** · W. A. Wickham · il; illustrated by W. A. Wickham

The Strand Magazine 1895 Mar cover by George C. Haité

Heritage Auction sales
ABE Listings

Contents include:

243) The Treasure of the Ram-Bagh · Herbert Russell · ss
253) The Monsieur Got. The Father of the Comédie Française
· Baroness Althea Salvador · ar [Ref. Edmond Got]
258) The Storm · Armand Silvestre · ss
265) From Behind the Speaker's Chair · Henry W. Lucy · cl; illustrated by F. C. Gould
272) Some Shapes of Heads · J. E. Barnard · ar
277) The Dead Revel · Mrs. St. Loe Strachey · ss
283) Girls' Schools of To-day. I. Cheltenham College · L. T. Meade · ar [Ref. Dorothea Beale]
289) Portraits of Celebrities at Different Times of Their Lives
· The Editor · cl [Ref. Murray Finch-Hatton, Charles Edward Pollock, Mrs. Catherine Gladstone, Sir Myles Fenton & Tom Sullivan]
294) The Secret of Julius Hatton · Mrs. Egerton Eastwick · ss
307) How Explosives Are Made · William G. FitzGerald · ar
319) Journeyings of the Judges · Kasomo · ar
325) Stories from the Diary of a Doctor, Second Series, III. The Silent Tongue
· L. T. Meade & Clifford Halifax · ss * [Doctor Halifax]
340) Eccentric Ideas · James Scott · ar; illustrated by James Scott
346) The Unicorn · E. P. Larken · ss
358) Fables: The Lion and the Cub · J. A. Shepherd · ct [Ref. John Gay]

The Strand Magazine 1895 Apr cover by George C. Haité

Heritage Auction sales
ABE Listings

Contents include:

363) The Exploits of Brigadier Gerard, I. How the Brigadier Held the King
· Arthur Conan Doyle · nv * [Brigadier Gerard]
377) From Behind the Speaker's Chair · Henry W. Lucy · cl; illustrated by F. C. Gould
383) In Our National Library · M. San-Léon · ar
392) Electrocution. A Scotch Adventure · Paul Cray · ss
398) Elephant Catching · D. H. Wise · ar
405) Portraits of Celebrities at Different Times of Their Lives
· The Editor · cl [Ref. James Fleming, William Mansfield, Victoria Mansfield & Clements Markham]
409) With Her Majesty's Mails to Ireland · Edward John Hart · ar
416) Stories from the Diary of a Doctor, Second Series, IV. The Hooded Death
· L. T. Meade & Clifford Halifax · ss * [Doctor Halifax]
433) Friedrichshof: The Empress Frederick's Residence in the Taunus Mountains
· Arthur H. Beavan · ar [Ref. Empress Victoria, of Germany]
443) An Intervention · Mathilde Serao; translated by Alys Hallard · ss
451) A Singular Imposture · [uncredited] · ar [Ref. Mary Wilcox]
457) Girls' Schools of To-day. II. St. Leonards and Great Harrowden Hall · L. T. Meade · ar
464) How Weston Won His Princess · A. Hutchison Stirling · ss
472) Fables: The Dancing Bear · J. A. Shepherd · ct
476) The Golden Spinning-Wheel · Xavier Marmier · ss

The Strand Magazine 1895 May cover by George C. Haité

Heritage Auction sales
ABE Listings

Contents include:

483) The Convent of Sinners' Point · Mrs. Egerton Eastwick · ss
493) Tobogganing in the Engadine · Celia Lovejoy · ar
501) The Exploits of Brigadier Gerard, II. How the King Held the Brigadier
· Arthur Conan Doyle · nv * [Brigadier Gerard]
515) From Behind the Speaker's Chair · Henry W. Lucy · cl; illustrated by F. C. Gould
522) Portraits of Celebrities at Different Times of Their Lives
· The Editor · cl [Ref. Esther Palliser, James Charles Mathew, Waller Hugh Paton & Sir Edmund Frederick Du Cane]
526) Illustrated Interviews, No. XL. Sarah Bernhardt
· Edward John Hart · iv [Ref. Sarah Bernhardt]
537) Anno Domini 1795 · Alfred Whitman · ar
545) Stories from the Diary of a Doctor, Second Series, V. The Red Bracelet
· L. T. Meade & Clifford Halifax · ss * [Doctor Halifax]
562) The Census Up to Date · J. Holt Schooling · ar; illustrated by J. Holt Schooling
572) The Second Violin · Auguste Vitu; translated by Alys Hallard · ss
581) Some Popular Hymns, and How They Were Written
· Francis Arthur Jones · ar [Ref. S. Baring-Gould, Rev. H. F. Lyte, Cardinal Newman, Mary Fowler Maude, Henry Hart Milma Bishop Reginald Heber, Godfrey Thring & William Chatterton Dix]
589) The Strange Case at St. Alban's · Winifred Smith · ss
594) Fables: The Parrot, the Cards and the Bear · J. A. Shepherd · ct
596) The Golden Bees of Mythia · Horace Murreigh · ss

The Strand Magazine 1895 Jun cover by George C. Haité

Heritage Auction sales
ABE Listings

Contents include:

603) The Siege of Berlin · Alphonse Daudet; translated by Edwin Francis Edgett · ss
607) How Games Are Made · William G. FitzGerald · ar
617) A Bush Story · Thornton Stewart · ss
624) From Behind the Speaker's Chair · Henry W. Lucy · cl; illustrated by F. C. Gould
631) The Exploits of Brigadier Gerard, III. How the Brigadier Slew the Brothers of Ajaccio
· Arthur Conan Doyle · ss * [Brigadier Gerard]
645) Portraits of Celebrities at Different Times of Their Lives
· The Editor · cl [Ref. William Court Gully, Frances E. Willard, Giuseppe Verdi & Walter W. Read]
649) Stories from the Diary of a Doctor, Second Series, VI. Little Sir Noel
· L. T. Meade & Clifford Halifax · ss * [Doctor Halifax]
664) Illustrated Interviews, No. XLI. Lord Onslow in New Zealand
· Constance Eaglestone · iv [Ref. William Hillier Onslow]
676) Remarkable Accidents · James Scott · ar; illustrated by James Scott
682) Lenster's-End · Mrs. E. Newman · ss
694) Some Curious Fancy Dresses · Framley Steelcroft · ar; illustrated by Framley Steelcroft
703) The Ship That Could Sail Over Land and Sea · [uncredited] · ss
710) Fables: The Ostrich and the Birds · J. A. Shepherd · ct
712) A Golf Episode · E. M. J. Edwardes · pi; illustrated by E. M. J. Edwardes

The Strand Magazine 1895 Jul cover by George C. Haité

Heritage Auction sales
ABE Listings

Contents include:

3) The Exploits of Brigadier Gerard, IV. How the Brigadier Came to the Castle of Gloom
· Arthur Conan Doyle · nv * [Brigadier Gerard]
16) Sir Edward Burne-Jones, Bart.
· L. T. Meade · ar; illustrated by Sir Edward Burne-Jones [Ref. Sir Edward Burne-Jones]
27) A True Ghost Story · The Countess of Munster · ts; illustrated by Florence K. Upton
31) Centenarians
· Netta Esplin Cargill · ar; illustrated by Florence K. Upton [Ref. Margaret Mackenzie, Alexandrina Ross, Mrs. Peverill, John Bothwell, Jane Baker, Catherine Dorward, Widow Beaton, William Liddell, Mary North, Archibald Guillan, Janet Sincla
41) Starved Into Submission · [uncredited] · ss
49) From Behind the Speaker's Chair · Henry W. Lucy · cl; illustrated by F. C. Gould
57) The Queen's Secret, or The Romance of an Opal Ring · Mrs. Skey · ss
65) Portraits of Celebrities at Different Times of Their Lives
· The Editor · cl [Ref. Lord Hawke, The Right Hon. Herbert Gladstone, May Yohe & Windham Wyndham-Quin]
69) The Romance of Our News Supply
· William G. FitzGerald · ar; includes a facsimile of the first transatlantic cable sent on 17 August 1858.
80) Stories from the Diary of a Doctor, Second Series, VII. A Doctor's Dilemma
· L. T. Meade & Clifford Halifax · ss * [Doctor Halifax]
96) Some Notable Hymns
· Francis Arthur Jones · ar [Ref. Rev. John Keble, Sarah Flower Adams, Rev. George Rundle Prynne, Jemima Luke, Rev. Albert Midlane, Lawrence Tuttiett & Canon Henry Twells]
104) Some Remarkable Wedding-Cakes · Framley Steelcroft · ar
112) Gleams from the Dark Continent, I. The Veiled Idol of Kor
· Charles J. Mansford · ss * [Dark Continent]
120) Fables: An Old Crab and a Young · J. A. Shepherd · ct [Ref. Aesop]

The Strand Magazine 1895 Aug cover by George C. Haité

Heritage Auction sales
ABE Listings

Contents include:

123) Gleams from the Dark Continent, II. The Wizard of Swazi Swamp
· Charles J. Mansford · ss * [Dark Continent]
132) Illustrated Interviews, No. XLII. Mr. W. G. Grace, M.R.C.S., I.R.C.P.
· F. W. W. (by Fred W. Ward) · iv [Ref. W. G. Grace]
145) Stories from the Diary of a Doctor, Second Series, VIII. On a Charge of Forgery
· L. T. Meade & Clifford Halifax · ss * [Doctor Halifax]
161) The Sea-Serpent · Alfred T. Story · ar
172) Portraits of Celebrities at Different Times of Their Lives
· The Editor · cl [Ref. Sir Arthur Arnold, Prince George, Duke of Cambridge, Felix François Faure & Helen Allingham]
176) The Great Californian Heiress · Grant Allen · ss
184) Strange Devices · James Scott · ar; illustrated by James Scott
190) The Ladies of Queen Victoria's Court
· [uncredited] · ar; Susanna Duchess of Roxburghe, Jane Lady Churchill, Ismania Lady Southampton, Emily Lady Ampthill, Eliza Viscountess Clifden, Elizabeth Dowager Duchess of Bedford, Caroline Lady Hamilton-Gordon, Nina Maria Ferguson,
201) The Exploits of Brigadier Gerard, V. How the Brigadier Took the Field Against the Marshal Millefleurs
· Arthur Conan Doyle · ss * [Brigadier Gerard]
215) Notable Families: I. The Gladstone Family
· Albert H. Broadwell · ar [Ref. W. E. Gladstone, William Henry Gladstone, Agnes Wickham, Stephen Edward Gladstone, Jessy Gladstone, Mary Drew, Helen Gladstone, Henry Neville Gladstone & Herbert John Gladstone]

222) Dorothee's Kiss · Minnie Mortimer · ss
227) From Behind the Speaker's Chair · Henry W. Lucy · cl; illustrated by F. C. Gould
232) Fables: The Result of Going to Law · J. A. Shepherd · ct [Ref. Jean de La Fontaine]
236) The Three Valleys · [uncredited] · ss

The Strand Magazine 1895 Sep cover by George C. Haité

Heritage Auction sales
ABE Listings

Contents include:

243) The Cripple at the Mill · Max Pemberton · ss
252) Illustrated Interviews, No. XLIII. "The New Romeo and Juliet", I. Romeo: Mr. J. Forbes Robertson · Harry How · iv [Ref. J. Forbes-Robertson]
260) Illustrated Interviews, No. XLIII. "The New Romeo and Juliet", II. Juliet: Mrs. Patrick Campbell · M. Griffith · iv [Ref. Mrs. Patrick Campbell]
267) Gleams from the Dark Continent, III. The Hidden Egyptian Shield · Charles J. Mansford · ss * [Dark Continent]
277) Calculating Boys · [uncredited] · ar [Ref. George Parker Bidder, Zerah Colburn, Jedediah Buxton & Christian Friedrich Heinecken]; about children with remarkable skills for mental calculations.
281) M.P.'s as Artists: I · William G. FitzGerald · ar; illustrated by Sir Richard Temple, Colonel Saunderson & George N. Curzon [Ref. Sir Richard Temple, Colonel Saunderson & George N. Curzon]
290) Stories from the Diary of a Doctor, Second Series, IX. The Strange Case of Captain Gascoigne · L. T. Meade & Clifford Halifax · ss * [Doctor Halifax]
305) Portraits of Celebrities at Different Times of Their Lives · The Editor · cl [Ref. Sir John Gorell Barnes, The Hon. George N. Curzon, Letty Lind & Jean Baptiste Edouard Detaille]
309) War Ballooning · Charles Knight · ar
313) A Hero · Edmondo de Amicis; translated by Alys Hallard · ss
320) The Evolution of Cricket · Alfred T. Story · ar
329) In the Donkeys' Dairy · Framley Steelcroft · ar; illustrated by A. J. Johnson
335) The Exploits of Brigadier Gerard, VI. How the Brigadier Was Tempted by the Devil · Arthur Conan Doyle · ss * [Brigadier Gerard]
349) Fables: The Hermit and the Bear · J. A. Shepherd · ct [Ref. Pilpay]
355) The Spring-Tide of Love · Pleydell North · ss

The Strand Magazine 1895 Oct cover by George C. Haité

Heritage Auction sales
ABE Listings

Contents include:

363) An Experience · Frédéric Soulié; translated by Alys Hallard · ss
367) The Prince and Princess Christian · Mary Spencer-Warren · ar [Ref. Prince Christian of Schleswig-Holstein & Princess Helena Victoria of Schleswig-Holstein]
376) Stories from the Diary of a Doctor, Second Series, X. With the Eternal Fires · L. T. Meade & Clifford Halifax · ss * [Doctor Halifax]
392) Divers and Their Work · Framley Steelcroft · ar
403) The New Broom · H. D. Lowry · ss
409) M.P.'s as Artists: II · William G. FitzGerald · ar; illustrated by Sir Herbert Maxwell, Marquis of Granby, J. Williams Benn, Sir John Lubbock, William Sproston Caine & Sir Charles Dilke [Ref. Sir Herbert Maxwell, Marquis of Granby, J. Williams Benn, Sir John Lubbo
420) Catching the Mail-Bags · R. H. Cocks · ar
424) Modern Knight Errantry · Brysson Cunningham · ss
431) One Year's Hard Cash · J. Holt Schooling · ar; illustrated by J. Holt Schooling
438) Gleams from the Dark Continent, IV. The Dervish of the Nile Pyramid · Charles J. Mansford · ss * [Dark Continent]
450) In the Heart of Hop-Land · T. Sparrow · ss

457) Portraits of Celebrities at Different Times of Their Lives
· The Editor · cl [Ref. Richard Claverhouse Jebb, Arthur Bourchier, Violet Vanbrugh & Melton Prior]
461) Punch and Judy · Alfred T. Story · ar
472) Fables: The Lion and the Hare · J. A. Shepherd · ct [Ref. Gotthold Lessing]
474) An Experiment in Realism · Mrs. E. Newman · pl; illustrated by H. R. Millar

The Strand Magazine 1895 Nov cover by George C. Haité

Heritage Auction sales
ABE Listings

Contents include:

483) Gleams from the Dark Continent, V. The Lost Fetish of Walai
· Charles J. Mansford · ss * [Dark Continent]
494) Great Names at Eton and Harrow · [uncredited] · ar
500) '48 · H. Herman Chilton · ss
505) Shopkeepers' Advertising Novelties · James Scott · ar; illustrated by James Scott
512) Stories from the Diary of a Doctor, Second Series, XI. The Small House on Steven's Heath
· L. T. Meade & Clifford Halifax · ss * [Doctor Halifax]
527) The Signatures of Napoleon · J. Holt Schooling · ar [Ref. Napoleon Bonaparte]
538) Portraits of Celebrities at Different Times of Their Lives
· The Editor · cl [Ref. Randall Davidson, Beilby Lawley & Sir Vivian Majendie]
542) A Black Diamond · Marianne Kent · ss
548) Illustrated Interviews, No. XLIV. Rear-Admiral A. H. Markham, R.N., F.R.G.S.
· William G. FitzGerald · iv [Ref. Rear-Admiral A. H. Markham]
560) "It" · A., Baron von Roberts · ss
566) Lord Mayors' Shows—Past and Present · Harry How · ar
573) Captain Cronhelm's Blunder · J. L. Hornibrook · ss
588) Fables: The Little Dog · J. A. Shepherd · ct; illustrated by J. A. Shepherd
590) Ringfalla Bridge · K. E. Sutter · ss
_595) The Disadvantages of Mind · J. F. Sullivan · ss

The Strand Magazine 1895 Dec cover by George C. Haité

Heritage Auction sales
ABE Listings

Contents include:

603) The Exploits of Brigadier Gerard, VII. How the Brigadier Played for a Kingdom
· Arthur Conan Doyle · ss * [Brigadier Gerard]
616) Illustrated Interviews, No. XLV. Captain M'Giffin—Commander of the "Chen Yuen" at the Battle of Yalu River
· Alfred T. Story · iv [Ref. Captain M'Giffin]
625) The Vision of Inverstrathy Castle—Sequel · F. Startin Pilleau · ss * [Inverstrathy Castle]
633) A Day in a Doll's Hospital · Harry How · ar; illustrated by Macneil Barbour
638) An Express of the Future · Jules Verne (ghost written by Michel Verne) · ss
641) The Lost Property Office · William G. FitzGerald · ar
654) The Lepers' Guest · Max Pemberton · ss
665) Portraits of Celebrities at Different Times of Their Lives
· The Editor · cl [Ref. The Rev. John Guinness Rogers, E. Onslow Ford, The Right Hon. Sir Matthew White Ridley, Bart. & Ellaline Terriss]
669) The Handwriting of John Ruskin · J. Holt Schooling · ar [Ref. John Ruskin]
680) Stories from the Diary of a Doctor, Second Series, XII. "To Every One His Own Fear"
· L. T. Meade & Clifford Halifax · ss * [Doctor Halifax]
699) Naming the Baby · Edward Salmon · ar; illustrated by A. J. Johnson
706) Gleams from the Dark Continent, VI. The Great Dial of the Gold-Finders
· Charles J. Mansford · ss * [Dark Continent]
716) Frost Photography · [uncredited] · ar; illustrated by James Leadbeater
721) "Morbus Nobilis"; or, The Plaster Brigade · W. H. Williamson · ss
728) Acrobats and How They Are Trained · Ernest W. Low · ar; illustrated by A. J. Johnson

736) **The Understudy** · Robert Barr · ss
746) **Chimney Felling** · Walter Wood · ar; illustrated by A. J. Johnson
753) **In the Tules** · Bret Harte · ss
765) **Street Toys** · Ernest C. Fincham · ar; illustrated by Ernest C. Fincham
774) **Abraham Fleeter's Weariness** · J. F. Sullivan · ss
781) **An Animal Actor** · Harry How · iv
791) **The Children's Fairy** · Saint-Juirs · ss
796) **Fables: The Old Man and His Donkey** · J. A. Shepherd · ct [Ref. Aesop]
800) **"Waiter! This Cat's Meat Is Tough!"** · Louis Wain · il; illustrated by Louis Wain

The Strand Magazine 1896 Jan cover by George C. Haité

Heritage Auction sales
ABE Listings

Contents include:

2) **Illustrated Interviews, No. XLVI. Mr. Briton Riviere, R.A.**
· Harry How · iv; illustrated by Briton Riviere [Ref. Briton Riviere]
17) **Rodney Stone [Part 1 of 12]** · Arthur Conan Doyle · n.
29) **Charles Dickens's Manuscripts** · J. Holt Schooling · ar [Ref. Charles Dickens]
41) **A Horrible Honeymoon** · Edith E. Cuthell · ss
49) **Yarns from Captains' Logs, I.** · Alfred T. Story · ar; illustrated by C. J. Staniland
58) **Portraits of Celebrities at Different Times of Their Lives**
· The Editor · cl [Ref. Sir Arthur Charles, The Right Rev. George Wyndham Kennion, Bishop of Bath and Wells, Sir Edward Lawson, Bart. & Evelyn Millard]
62) **The Romance of the Museums [Part 1 of 5]**
· William G. FitzGerald · ar; illustrated by A. J. Johnson
72) **How I Visited the Gouliot Caves** · F. Startin Pilleau · ss
78) **Character in Noses**
· Stackpool E. O'Dell · ar; compares and discusses the noses of some 30 people, including the Duke of Wellington, Napoleon I, W.E. Gladstone, William Pitt, Martin Luther, Dante, Voltaire, J.M. Barrie, Beethoven and Plato.
83) **Fables: The Widower and the Parrot** · J. A. Shepherd · ct; illustrated by J. A. Shepherd
88) **Gleams from the Dark Continent, VII. The Brigand of Kairouin the Holy**
· Charles J. Mansford · ss * [Dark Continent]
98) **Ladies of the Households of the Princesses of England**
· The Editor · ar [Ref. Mary Frances Grosvenor, Charlotte Knollys, Theresa Catherine Grey, Mary Wentworth Fitzwilliam, Henrietta Keppel, Eva Dugdale, Adela Maria Larking, Mary Collins, Louisa Mary Knightley, Lady Agneta Montagu, Barones
104) **The Evolution of Parliament** · S. J. Housley · ar
113) **A Mysterious Experience** · The Countess of Munster · ts; illustrated by Warwick Goble
116) **Uncle Sambuq's Fortune** · Paul Arène · ss
120) **A Stroke of Business** · John P. Stafford · cs; illustrated by John P. Stafford

The Strand Magazine 1896 Feb cover by George C. Haité

Heritage Auction sales
ABE Listings

Contents include:

123) **Illustrated Interviews, No. XLVII. Mr. Henry Coxwell**
· Harry How · iv; illustrated by A. J. Johnson & W. Thomas Smith [Ref. Henry Coxwell]
132) **Rodney Stone [Part 2 of 12]** · Arthur Conan Doyle · n.
145) **From Behind the Speaker's Chair** · Henry W. Lucy · cl; illustrated by F. C. Gould
151) **Bulger's Reputation** · Bret Harte · ss
160) **The Bar as a Profession** · Lord Chief Justice · ar; illustrated by Alan Wright
164) **Gleams from the Dark Continent, VIII. The City of the Scarlet Scarabæus**
· Charles J. Mansford · ss * [Dark Continent]
173) **Portraits of Celebrities at Different Times of Their Lives**
· The Editor · cl [Ref. David Masson, Charles Hubert Hastings Parry, Olga Nethersole & Edward Ridley Bradford]
177) **The Romance of the Museums [Part 2 of 5]**
· William G. FitzGerald · ar; illustrated by A. J. Johnson

185) **Good Lady Ducayne** · M. E. Braddon · nv
200) **Yarns from Captains' Logs, II.** · Alfred T. Story · ar; illustrated by C. J. Staniland
211) **How the Queen Travels** · Reginald H. Cocks · ar
216) **A Mountain of Gold** · C. S. Pelham-Clinton · ar
222) **Pirotou, A Brother's Devotion** · Charles Foley; translated by Alys Hallard · ss
227) **A Forgotten Genius** · C. Van Noorden · ar [Ref. Nicholas Grollier de Servière]
232) **Fables: The Owl That Longed to Be Married**
· J. A. Shepherd · ct; illustrated by J. A. Shepherd
236) **Princess Crystal, or The Hidden Treasure** · Isabel Bellerby · ss

The Strand Magazine 1896 Mar cover by George C. Haité

Heritage Auction sales
ABE Listings

Contents include:

243) **Ulrich the Guide** · Guy de Maupassant; translated by Alys Hallard · ss
251) **The Romance of the Museums [Part 3 of 5]** · William G. FitzGerald · ar
261) **Rodney Stone [Part 3 of 12]** · Arthur Conan Doyle · n.
274) **From Behind the Speaker's Chair** · Henry W. Lucy · cl; illustrated by F. C. Gould
281) **One Season** · Pleydell North · ss
292) **Peculiar Children I Have Met** · Max O'Rell · ar; illustrated by Gordon Browne
297) **Gymnastics in the Army** · Charles Knight · ar
304) **Portraits of Celebrities at Different Times of Their Lives**
· The Editor · cl [Ref. Lord Elgin, Dr. Leander Starr Jameson, Alfred Austin & Zélie de Lussan]
308) **The Palaces and Stables of the German Emperor, I. The Palaces**
· Mary Spencer-Warren · ar [Ref. Kaiser Wilhelm II]
315) **The Palaces and Stables of the German Emperor, II. The Stables**
· Charles S. Pelham-Clinton · ar [Ref. Kaiser Wilhelm II]
320) **Gleams from the Dark Continent, IX. The Wolves of the Atlas**
· Charles J. Mansford · ss * [Dark Continent]
328) **Some Peculiar Entertainments, I.** · Framley Steelcroft · ar; illustrated by A. J. Johnson
336) **The White Kid Glove** · J. S. Fletcher · ss
342) **Fables: Blackbirds and Thrushes** · J. A. Shepherd · ct; illustrated by J. A. Shepherd
346) **Diamond Mining in South Africa** · J. Bucknall Smith · ar
355) **The Story of the Invisible Kingdom** · Richard Leander · ss

The Strand Magazine 1896 Apr cover by George C. Haité

Heritage Auction sales
ABE Listings

Contents include:

363) **Jacques Brulefert's Death** · Georges Renard · ss
371) **The Great Gambling Palace**
· Sir George Newnes, Bart. · ar; illustrated by G. Hillyard Swinstead
371) **How We Outwitted Napoleon** · [uncredited] · ss
385) **From Behind the Speaker's Chair** · Henry W. Lucy · cl; illustrated by F. C. Gould
392) **"Flotsam": An Ocean Incident** · Herbert Russell · ss
401) **The Silver Greyhound: an Account of the Queen's Foreign Messenger Service**
· J. Holt Schooling · ar
409) **Rodney Stone [Part 4 of 12]** · Arthur Conan Doyle · n.
424) **The Romance of the Museums [Part 4 of 5]** · William G. FitzGerald · ar
434) **Fables: A Countryman and His Asses** · J. A. Shepherd · ct; illustrated by J. A. Shepherd
436) **Hugh's Home Coming** · John D. Sykes · ss
441) **Portraits of Celebrities at Different Times of Their Lives**
· The Editor · cl [Ref. Ian Maclaren, Lewis Waller & George Osborne Morgan]
445) **Through a Telescope, I. The Scenery of the Moon** · Sir Robert Ball · ar
455) **Her Majesty's Judges [Part 1 of 3]**
· E. · ar [Ref. Hardinge Giffard, Lord Esher, George Cave, Roland Vaughan Williams, Henry Hawkins, Mr. Justice Henn Collins, Sir Francis Jeune, Mr. Justice Lopes & William Grantham]

466) **Some Peculiar Entertainments, II.** · Framley Steelcroft · ar; illustrated by A. J. Johnson
476) **How Sampo Lappelill Saw the Mountain King** · Z. Topelius · ss

The Strand Magazine 1896 May cover by George C. Haité

Heritage Auction sales
ABE Listings

Contents include:

483) **An Unwelcome Passenger** · F. H. F. Mercer · ss
487) **The Russian Coronation**
· Charles S. Pelham-Clinton · ar [Ref. Czar Nicholas II of Russia]
501) **A Real Case of Buried Treasure**
· J. Holt Schooling · ar; features a genuine cryptogram which Schooling enlists the readers to help him solve and promises a share of the treasure to whomever's solution is correct.
506) **Carrie, the Telegraph Girl** · Captain Jack Crawford · ss
513) **Through a Telescope, II. The Planet Saturn** · Sir Robert Ball · ar
521) **Rodney Stone [Part 5 of 12]** · Arthur Conan Doyle · n.
534) **Portraits of Celebrities at Different Times of Their Lives**
· The Editor · cl [Ref. Empress Alexandra of Russia, Czar Nicholas II of Russia, Robert Herbert Story & John Smart]
538) **Dandy Dogs** · William G. FitzGerald · ar; illustrated by A. J. Johnson
549) **In Memory of Don Carlo** · E. Mackay · pm
551) **Her Majesty's Judges [Part 2 of 3]**
· E. · ar [Ref. Lord Russell, of Killowen, Justice Day, Robert Samuel Wright, James Charles Mathew, Mr. Justice Romer & Alfred Wills]
559) **Fidelity** · Carmen Sylva; translated by Alys Hallard · ss
566) **From Behind the Speaker's Chair** · Henry W. Lucy · cl; illustrated by F. C. Gould
573) **"Dot", an Irish Tale** · Mrs. A. H. Markham · ss
585) **Golf, and How to Play It. A Chat with the "Open" Champion**
· W. · iv [Ref. John Henry Taylor]
593) **Fables: The Gardener and the Hog** · J. A. Shepherd · ct; illustrated by J. A. Shepherd
598) **The Witch-Dancer's Doom** · [uncredited] · ss

The Strand Magazine 1896 Jun cover by George C. Haité

Heritage Auction sales
ABE Listings

Contents include:

603) **Some Early Recollections of Sir John Everett Millais, Bart., P.R.A.**
· Frances H. Low · ar [Ref. John Everett Millais]
612) **Rodney Stone [Part 6 of 12]** · Arthur Conan Doyle · n.
625) **Curiosities of Angling** · Framley Steelcroft · ar; illustrated by G. Boldini
634) **Transformation** · Robert Barr · ss
641) **Railway Facts in Fancy Frames** · J. Holt Schooling · ar
649) **Portraits of Celebrities at Different Times of Their Lives**
· The Editor · cl [Ref. Edwin Austin Abbey, F. C. Selous & Arthur Cecil]
653) **Tom Tiddler's Ground: The Romance of Buried Treasure** · [uncredited] · ar
659) **An African Millionaire, I. The Episode of the Mexican Seer**
· Grant Allen · ss * [Colonel Clay]
668) **Animals on Trial** · A. M. Avenell · ar; illustrated by J. A. Shepherd
673) **Heroes of the Albert Medal**
· L. S. Lewis · ar; illustrated by A. J. Johnson [Ref. Samuel Popplestone, Ambrose Clarke, Robert Drabble, Sergeant Cole & Hannah Rosbotham]
683) **From Behind the Speaker's Chair** · Henry W. Lucy · cl; illustrated by F. C. Gould
689) **Her Majesty's Judges [Part 3 of 3]**
· E. · ar [Ref. Farrer Herschell, Horace Davey, Archibald Levin Smith, Sir Arthur Charles, Michael Morris, Frederick Pollock, Gainsford Bruce, Mr. Justice Barnes & Mr. Justice Kennedy]
696) **The Black Panther** · J. Laurence Hornibrook · ar; illustrated by J. L. Wimbush
703) **Cricket and Cricketers. Their Opinions on Players and Pitches**
· The Editor · ar [Ref. A. C. MacLaren, C. W. Alcock, G. O. Smith, Kingsmill Key, G. L. Jessop, A. P. Lucas, Johnny Briggs, H. D. G. Leveson-Gower & Alec Hearne]

710) The Romance of the Museums [Part 5 of 5] · William G. FitzGerald · ar
716) The Ant Mountain · [uncredited] · ss

The Strand Magazine 1896 Jul cover by George C. Haité

Heritage Auction sales
ABE Listings

Contents include:

3) Rodney Stone [Part 7 of 12] · Arthur Conan Doyle · n.
15) Illustrated Interviews, No. XLVIII. Lord Charles Beresford, C.B., R.N.
· William G. FitzGerald · iv [Ref. Lord Charles Beresford]
28) From Behind the Speaker's Chair · Henry W. Lucy · cl; illustrated by F. C. Gould
33) Heroes of the Albert Medal, II
· L. S. Lewis · ar; illustrated by C. J. Staniland [Ref. Pulteney Malcolm, Henry Davies & John Harris]
41) The Throne of the Thousand Terrors · William Le Queux · ss
48) The Centenary of Robert Burns · Alexander Cargill · ss
57) The Adventures of a Man of Science, I. The Snake's Eye
· L. T. Meade & Clifford Halifax · ss * [Paul Gilchrist]
69) Fables: A Lion in Love · J. A. Shepherd · ct [Ref. Aesop]
73) Portraits of Celebrities at Different Times of Their Lives
· The Editor · cl [Ref. Signor Alvarez, Prince Charles of Denmark, Maud of Wales & Lionel C. H. Palairet]
77) Mr. Andrée's Balloon Voyage to the North Pole · Alfred T. Story · ar [Ref. S. A. Andrée]
92) Dog Smugglers · Charles S. Pelham-Clinton · ar
97) An African Millionaire, II. The Episode of the Diamond Links
· Grant Allen · ss * [Colonel Clay]
107) The New Photography · Alfred W. Porter, B.Sc. · ar
118) The Captain's Story · Albert Delpit; translated by Alys Hallard · ss

The Strand Magazine 1896 Aug cover by George C. Haité

Heritage Auction sales
ABE Listings

Contents include:

123) Rodney Stone [Part 8 of 12] · Arthur Conan Doyle · n.
134) The Prince's Derby shown by Lightning Photography · [uncredited] · ar
141) For Dear Life! · Denzil Vane · ss
147) From Behind the Speaker's Chair · Henry W. Lucy · cl; illustrated by F. C. Gould
153) The Exposure of Lord Stansford · Robert Barr · ss
161) Through a Telescope, III. The Discovery of Neptune · Sir Robert Ball · ar
169) The Adventures of a Man of Science, II. Ought He to Marry Her?
· L. T. Meade & Clifford Halifax · ss * [Paul Gilchrist]
182) Fables: The Nurse and the Wolf · J. A. Shepherd · ct [Ref. Aesop]
186) Some Curious Public School Customs
· Thomas Staveley Oldham · ar; illustrated by A. J. Johnson
197) Portraits of Celebrities at Different Times of Their Lives
· The Editor · cl [Ref. Timothy Carew O'Brien, Phyllis Broughton, Benjamin Baker & Denovan Adam]
201) An African Millionaire, III. The Episode of the Old Master
· Grant Allen · ss * [Colonel Clay]
210) Some Wonders of the Microscope · William G. FitzGerald · ar
217) The Storming of the Fort · Walter Wood · ss
224) Pastimes at Sea · Framley Steelcroft · ar; illustrated by G. Boldini
232) Little Blue Flower · F. E. Hynam, uncredited · ss
237) Curiosities
· The Readers · ms; a regular feature with photographs and notes of strange and intriguing items from all over the world, usually submitted by readers.

The Strand Magazine 1896 Sep cover by George C. Haité

Heritage Auction sales
ABE Listings

Contents include:

243) After Many Days · W. Buckley · ss
251) Illustrated Interviews, No. XLIX. Prince Ranjitsinhji
· H. Greenhough Smith, uncredited · iv [Ref. Prince Ranjitsinhji]
259) The Adventures of a Man of Science, III. Lady Tregenna
· L. T. Meade & Clifford Halifax · ss * [Paul Gilchrist]
273) "Animal" Furniture · William G. FitzGerald · ar
280) An African Millionaire, IV. The Episode of the Tyrolean Castle
· Grant Allen · ss * [Colonel Clay]
291) Some Old Newspapers from Charles I to Queen Victoria · F. G. Kitton · ar
301) Rodney Stone [Part 9 of 12] · Arthur Conan Doyle · n.
314) Portraits of Celebrities at Different Times of Their Lives
· The Editor · cl [Ref. The Right Hon. Charles Pelham Villiers, George Lohmann, Jessie Bond & Li Hongzhang]
318) Launching Big Battleships and Ocean Liners · David Pollock, M.I.N.A. · ar
329) A Soldier's Romance · Charles Foley; translated by Alys Hallard · ss
334) The Modern Mercury; a Quantitative Account of Post Office Work · J. Holt Schooling · ar
340) "The Princess Who Despised All Men" · Charles Smith Cheltnam · ss
347) Modern Pearl Fishing · H. Phelps Whitmarsh · ar; illustrated by H. Phelps Whitmarsh
357) Curiosities · The Readers · ms

The Strand Magazine 1896 Oct cover by George C. Haité

Heritage Auction sales
ABE Listings

Contents include:

363) Boy Sladen of the Band · Walter Wood · ss
369) Illustrated Interviews, No. L. Sir Howard Grubb, F.R.S., F.R.A.S., etc., etc.
· William G. FitzGerald · iv [Ref. Howard Grubb]
382) Rodney Stone [Part 10 of 12] · Arthur Conan Doyle · n.
391) Sailor V.C.'s
· The Editor · ar; illustrated by C. J. Staniland [Ref. Rear-Admiral C. D. Lucas, Lieutenant John Bythesea, John Edmund Commerell, William Thomas Rickard, Arthur Mayo, Admiral Sir Nowell Salmon, Arthur Knyvet Wilson, Willian
401) The Adventures of a Man of Science, IV. The Sleeping Sickness
· L. T. Meade & Clifford Halifax · ss * [Paul Gilchrist]
415) Nose-Improvers · L. S. Lewis · ar
419) Idols, I. · [uncredited] · ar
425) The King Diamond · Cutcliffe Hyne · ss
433) Portraits of Celebrities at Different Times of Their Lives
· The Editor · cl [Ref. John Gott, Christina Nilsson, John Blundell Maple & Sir Benjamin Ward Richardson]
437) Big-Game Hunters
· Framley Steelcroft · ar [Ref. Sir Robert Harvey, Bart., J. Turner-Turner, H. Seton-Karr, William Gordon-Cumming & Captain George Campbell]
449) An African Millionaire, V. The Episode of the Drawn Game
· Grant Allen · ss * [Colonel Clay]
459) Fables: The Fox at the Point of Death · J. A. Shepherd · ct; illustrated by J. A. Shepherd
464) Leaders of the Bar [Part 1 of 2]
· E. · ar [Ref. Richard Everard Webster, Robert B. Finlay, Sir Edward Clarke, Sir Frank Lockwood, James Francis Oswald & William Bowen Rowlands]
472) The Prince and the Lions · [uncredited] · ss
477) Curiosities · The Readers · ms

The Strand Magazine 1896 Nov cover by George C. Haité

Heritage Auction sales
ABE Listings

Contents include:

483) Rodney Stone [Part 11 of 12] · Arthur Conan Doyle · n.
493) Pictures in Fireworks · William G. FitzGerald · ar
501) A Carpet of Flowers · W. N. Reid · ar
504) An African Millionaire, VI. The Episode of the German Professor
· Grant Allen · ss * [Colonel Clay]
513) Idols, II. · [uncredited] · ar
520) Portraits of Celebrities at Different Times of Their Lives
· The Editor · cl [Ref. Gainsford Bruce, Admiral Sir Francis L. McClintock, Archdeacon William McDonald Sinclair, Geneviéve Ward & Pietro Mascagni]
525) Campaign Buttons · George Dollar · ar [Ref. James Walter Smith]
529) The Adventures of a Man of Science, V. At the Steps of the Altar
· L. T. Meade & Clifford Halifax · ss * [Paul Gilchrist]
542) Fables: The City Mouse and the Country Mouse · J. A. Shepherd · ct [Ref. Aesop]
547) A Jump for Freedom · The Rev. V. L. Whitechurch · ss
552) A Steamer on Wheels · James Walter Smith · ar [Ref. Ernest Bazin]
559) Leaders of the Bar [Part 2 of 2]
· E. · ar [Ref. H. H. Asquith, Arthur Richard Jelf, Frederick Andrew Inderwick, J. C. Bigham, H. M. Bompas, Thomas Townsend Bucknill, George Candy, Frederick Octavius Crump, Charles F. Gill & Horace E. Avory]
569) Komfy and the Nino · G. Hawley · ss
575) The Chicago-Jericho Line · [uncredited] · ar
580) Great Men's Shadows · S. J. Housley · ar
589) Ten Years After · J. Morand; translated by Alys Hallard · ss
593) Mrs. Nansen · J. Arthur Bain · ar [Ref. Eva & Fridtjof Nansen]
597) Curiosities · The Readers · ms

The Strand Magazine 1896 Dec cover by George C. Haité

Heritage Auction sales
ABE Listings

Contents include:

603) Illustrated Interviews, No. LI. Mr. Val C. Prinsep, R.A.
· Framley Steelcroft · iv; illustrated by Val C. Prinsep [Ref. Val C. Prinsep]
616) Mr. Gladstone's Visitors' Book
· William G. FitzGerald · ar [Ref. Lord Archibald Campbell, Alice B. Balfour, Edward Burne-Jones, J. R. Herbert, Edgar Boehm, T. Sidney Cooper & William E. Gladstone]
629) An African Millionaire, VII. The Episode of the Arrest of the Colonel
· Grant Allen · ss * [Colonel Clay]
639) Anno Domini 1796 · Alfred Whitman · ar
648) The Bullet-Hole · François Coppée · ss
654) Outlandish Toys · Ernest C. Fincham ,[?], uncredited · ar
664) The Adventures of a Man of Science, VI. The Panelled Bedroom
· L. T. Meade & Clifford Halifax · nv * [Paul Gilchrist]
678) The Three Jolly Sailors · J. A. Shepherd · cs; illustrated by J. A. Shepherd
684) The Lightning Fiend · Robert Barr · ss
689) Portraits of Celebrities at Different Times of Their Lives
· The Editor · cl [Ref. George du Maurier, Florence St. John, Val C. Prinsep & Beresford Malise Graham]
693) A Talk with Dr. Nansen · J. Arthur Bain · iv [Ref. Eva & Fridtjof Nansen]
703) Paper-Folding · L. S. Lewis · ar [Ref. David Devant]
712) The Secret Panel · M. P. Shiel · ss
720) The Professor's Puzzles · Henry E. Dudeney · ss

727) **Timber-Toes. An Ocean Mystery** · J. Laurence Hornibrook · ss
738) **Freaks of Frost** · Jeremy Broome · ar
747) **Rodney Stone [Part 12 of 12]** · Arthur Conan Doyle · n.
758) **Railways in the Air** · Corrie Sefton · ar
765) **For a Woman of the South** · Cutcliffe Hyne · ss
770) **Baby Incubators** · James Walter Smith · ar
777) **The Necklace of Tears** · Mrs. Egerton Eastwick · ss
784) **The Likenesses of Jesus Christ: How Far They Are Authentic** · Alexander Cargill · ar
791) **La Vivandière**
· H. Herman Chilton · ss The Strand Magazine (US) November 1896; illustrated by J. L. Wimbush 1896 November

797) **Curiosities** · The Readers · ms

The Strand Magazine 1897 Jan cover by George C. Haité

Heritage Auction sales
ABE Listings

Contents include:

3) **The Adventures of a Man of Science, VII. A Race with the Sun**
· L. T. Meade & Clifford Halifax · ss * [Paul Gilchrist]
16) **Life on a Greenland Whaler** · Arthur Conan Doyle · ar
26) **From Behind the Speaker's Chair** · Henry W. Lucy · cl; illustrated by F. C. Gould
32) **An African Millionaire, VIII. The Episode of the Seldon Gold-Mine**
· Grant Allen · ss * [Colonel Clay]
41) **Lightning** · Jeremy Broome · ar
50) **Dr. Bernard's Patient** · Henry E. Dudeney · ss
56) **The Black Side of Animal Life** · [uncredited] · ar; illustrated by J. A. Shepherd
65) **Portraits of Celebrities at Different Times of Their Lives**
· The Editor · cl [Ref. George Faudel Phillips, Lord Mayor of London, Commander Lionel de Lantour Wells, Marie Tempest & The Right Rev. Brooke Foss Westcott, Bishop of Durham]
69) **A Child's Memories of Gad's Hill** · Mary Angela Dickens · ar [Ref. Charles Dickens]
75) **Beer-Markers** · George Dollar · ar
81) **Told to the World** · Mrs. Egerton Eastwick · ss
92) **The Greatest Juggler in the World** · William G. FitzGerald · ar [Ref. Paul Cinquevalli]
101) **Two of a Trade** · Robert Barr · ss
106) **The Professor's Puzzles—Solutions** · Sphinx · ms
110) **"Wittysplinter"** · Clemens Brentano · ss
115) **Curiosities** · The Readers · ms

The Strand Magazine 1897 Feb cover by George C. Haité

Heritage Auction sales
ABE Listings

Contents include:

123) **The Marquis of the Lofty Mountain**
· H. A. Rudall · ss The Strand Magazine (US) December 1896; illustrated by J. L. Wimbush 1896 December

137) **Illustrated Interviews, No. LII. Sir Clements Markham and the Royal Geographical Society**
· William G. FitzGerald · iv [Ref. Sir Clements Markham]
148) **Duelling in German Universities** · An English Student · ar
154) **A Wooden Shoe** · Ph. Audebrand · ss
161) **From Behind the Speaker's Chair** · Henry W. Lucy · cl; illustrated by F. C. Gould
167) **An African Millionaire, IX. The Episode of the Japanned Dispatch-Box**
· Grant Allen · ss * [Colonel Clay]
176) **A Living Idol** · Framley Steelcroft · ar
181) **Portraits of Celebrities at Different Times of Their Lives**
· The Editor · cl [Ref. C. T. Ritchie, Sir Charles Dalrymple Hay, Bart., Gertrude Kingston & Harry Nicholls]
185) **The Adventures of a Man of Science, VIII. The Man Who Smiled**
· L. T. Meade & Clifford Halifax · ss * [Paul Gilchrist]

198) **Some Peculiar Occupations** · Balliol Bruce · ar
203) **The Flowery Islands** · Sir George Newnes, Bart. · ar
209) **Her One Inspiration; or, A Modern Wife** · Mrs. Egerton Eastwick · ss
214) **Policemen of the World** · C. S. Pelham-Clinton · ar
225) **Cliff-Climbing and Egg-Hunting** · L. S. Lewis · ar
232) **The Mid-Day Rock** · J. Jarry · ss
237) **Curiosities** · The Readers · ms

The Strand Magazine 1897 Mar cover by George C. Haité

Heritage Auction sales
ABE Listings

Contents include:

243) **A Russian Experience** · "Knarf Elivas" · ss
253) **Illustrated Interviews, No. LIII. Mr. and Mrs. Beerbohm Tree** · W. D. · iv [Ref. Herbert Beerbohm & Maud Beerbohm Tree]
265) **The Salvage Hunter** · Cutcliffe Hyne · ss
273) **New Telegraphy: An Interview with Signor Marconi** · H. J. W. Dam · iv [Ref. Guglielmo Marconi]
281) **Portraits of Celebrities at Different Times of Their Lives** · The Editor · cl [Ref. The Very Rev. James Cameron Lees, David Salomons, Alma Stanley, Prince Mohammed Khan & Prin Hossem Khan]
285) **Football in Armour** · Charles Emerson Cook · ar
291) **Le Grand Désastre** · Christie Dutton · ss
299) **Queens of a Day** · Margaret Griffith · ar
305) **On Show I: Poultry** · [uncredited] · ar; illustrated by J. A. Shepherd
315) **Dorothy** · James Workman · ss
320) **Side-Shows [Part 1 of 6]** · William G. FitzGerald · ar
329) **From Behind the Speaker's Chair** · Henry W. Lucy · cl; illustrated by F. C. Gould
336) **An African Millionaire, X. The Episode of the Game of Poker** · Grant Allen · ss * [Colonel Clay]
344) **Antarctic Exploration** · C. E. Borchgrevink · ar; illustrated by C. E. Borchgrevink
353) **Lillekort** · Xavier Marmier · ss
357) **Curiosities** · The Readers · ms

The Strand Magazine 1897 Apr cover by George C. Haité

Heritage Auction sales
ABE Listings

Contents include:

363) **Captured by Brigands** · Emily Spender · ss
373) **Easter Eggs** · L. S. Lewis · ar
378) **With an Artist in Japan** · Raymond Blathwayt · ar; illustrated by Mortimer Menpes
388) **Portraits of Celebrities at Different Times of Their Lives** · The Editor · cl [Ref. King Charles I of Roumania, Queen Elizabeth of Roumania, John S. Clarke & Huyshe Yeatman, Bishop of Southwark]
392) **The Doctor's Yarn** · W. Carter Platts · ss
401) **Some Old Visiting-Cards** · [uncredited] · ar
407) **Side-Shows [Part 2 of 6]** · William G. FitzGerald · ar
417) **An African Millionaire, XI. The Episode of the Bertillon Method** · Grant Allen · ss * [Colonel Clay]
425) **Pictures on the Human Skin** · Gambier Bolton, F.Z.S. · ar
435) **The Sculptor of Florence** · Charles J. Mansford · ss
441) **Floods** · Jeremy Broome · ar
451) **"The Parisian"** · Paul d'Argenay; translated by Alys Hallard · ss
454) **Curious Bibles** · [uncredited] · ar
457) **The Total Eclipse of 1896** · Sir Robert Ball · ar
465) **From Behind the Speaker's Chair** · Henry W. Lucy · cl; illustrated by F. C. Gould
472) **The Ten Little Fairies** · Georges Mitchell · ss

477) Curiosities · The Readers · ms [Ref. Florence Nightingale]

The Strand Magazine 1897 May cover by George C. Haité

Heritage Auction sales
ABE Listings

Contents include:

483) The Tragedy of the Korosko [Part 1 of 8] · Arthur Conan Doyle · na
498) Explosions · Framley Steelcroft · ar
507) Dusky Dandies · [uncredited] · ar
512) An African Millionaire, XII. The Episode of the Old Bailey
· Grant Allen · ss * [Colonel Clay]
521) Side-Shows [Part 3 of 6] · William G. FitzGerald · ar
529) The Weight of the Earth · J. Holt Schooling · ar; illustrated by J. Holt Schooling
537) In a Treasure Ship · Owen Hall · ss
550) Portraits of Celebrities at Different Times of Their Lives
· The Editor · cl [Ref. The Right Rev. John Wareing Bardsley, Mrs. Patrick Campbell, Robert Gibb & Sir John Compton Lawrance]
554) Elephants at Work · L. S. Lewis · ar
563) Leslie Mansford, Barrister · A. J. Dawson · ss
575) From Behind the Speaker's Chair · Henry W. Lucy · cl; illustrated by F. C. Gould
581) On Show II: Dogs · [uncredited] · ar; illustrated by J. A. Shepherd
589) The Magician and His Pupil · A. Godin · ss
594) How a Snake Swallows · R. Francis Nesbit · ar
597) Curiosities · The Readers · ms

The Strand Magazine 1897 Jun cover by George C. Haité

Heritage Auction sales
ABE Listings

Contents include:

603) Personal Relics of the Queen and Her Children
· William G. FitzGerald · ar [Ref. Queen Victoria]
641) The Tragedy of the Korosko [Part 2 of 8] · Arthur Conan Doyle · na
649) The Evolution of the Typewriter · C. L. McCluer Stevens · ar
657) The Holding Up of the Alhambra · S. Frances Harrison · ss
665) Illustrated Interviews, No. LIV. Sir W. Martin Conway
· Framley Steelcroft · iv [Ref. Sir Martin Conway]
678) An Earth-Girdler · George Dollar · ar
681) How Buildings Are Moved · James Walter Smith · ar
690) The Telegraph Message · Robert Barr · ss
701) Portraits of Celebrities at Different Times of Their Lives
· The Editor · cl [Ref. Stanhope A. Forbes, King Christian IX of Denmark, Queen Louise of Denmark, August Manns & Samu Pierpoint Langley]
707) The New Flying-Machine
· Professor S. P. Langley · ar [Ref. Samuel Pierpoint Langley & Alexander Graham Bell]; about the first heavier-than-air flying machine and its first flights as witnessed by Alexander Graham Bell.
720) A Mystery of Evil · J. Laurence Hornibrook · ss
732) From Behind the Speaker's Chair · Henry W. Lucy · cl; illustrated by F. C. Gould
739) Extremes Meet · Mary E. Johnson · ss
745) Captains of Atlantic Liners
· Alfred T. Story · ar [Ref. Captain W. H. P. Hains, George Paynter, Captain E. R. McKinstry, Captain Thomas P. Thompson & Captain John C. Jamison]
753) A Long Shot · W. Buckley · ss
761) The Queen's Stables · C. S. Pelham-Clinton · ar
771) At the Pistol's Point · E. W. Hornung · ss
776) Side-Shows [Part 4 of 6] · William G. FitzGerald · ar
781) The Torture of the Mirror · [uncredited] · ss
785) Witch-Scarers · [uncredited] · ar

790) **The Strawberry Thief** · Pauline Schanz · ss
795) **Curiosities** · The Readers · ms [Ref. Oliver Cromwell]

The Strand Magazine 1897 Jul cover by George C. Haité

Heritage Auction sales
ABE Listings

Contents include:

3) **The Tragedy of the Korosko [Part 3 of 8]** · Arthur Conan Doyle · na
12) **Glimpses of Nature, I. The Cows That Ants Milk** · Grant Allen · ar; illustrated by Fred Enock
20) **How a Racing Boat Is Built** · S. J. Housley · ar
25) **The Strange Experience of Alkali Dick** · Bret Harte · ss
37) **Ourselves in Figure and Diagram** · The Editor · ar
43) **By the Mess Fire** · The Professor · ss
51) **Portraits of Celebrities at Different Times of Their Lives** · The Editor · cl [Ref. Robert Eyton, Henrietta Rae, Nathan Rothschild & Thomas Hayward]
55) **Queer Competitions** · Framley Steelcroft · ar
66) **Catch of the Season** · Mary Angela Dickens · ss
74) **On Show III: More Dogs** · [uncredited] · ar; illustrated by J. A. Shepherd
82) **Timber Titans** · George Dollar · ar
91) **Side-Shows [Part 5 of 6]** · William G. FitzGerald · ar
98) **A Railway Adventure** · Dr. Max Nordau · ss
103) **From Behind the Speaker's Chair** · Henry W. Lucy · cl; illustrated by F. C. Gould
109) **The Adventures of Said** · W. Hauff · ss
117) **Curiosities** · The Readers · ms

The Strand Magazine 1897 Aug cover by George C. Haité

Heritage Auction sales
ABE Listings

Contents include:

123) **His First Love** · A. Blair Lees · ss
129) **Glimpses of Nature, II. A Plant That Melts Ice** · Grant Allen · ar; illustrated by Fred Enock
137) **The Oklahoma Boomers** · George Dollar · ar
143) **The Tragedy of the Korosko [Part 4 of 8]** · Arthur Conan Doyle · na
152) **Side-Shows [Part 6 of 6]** · William G. FitzGerald · ar
158) **Portraits of Celebrities at Different Times of Their Lives** · The Editor · cl [Ref. The Right Rev. John Wogan Festing, Bishop of St. Albans, Emma Eames-Story, William McTaggart & Richardson]
162) **Stopped on the Long Stretch** · John Arthur Barry · nv
177) **From Behind the Speaker's Chair** · Henry W. Lucy · cl; illustrated by F. C. Gould
183) **Some Unpublished Sketches by George Cruikshank** · The Editor · ar; illustrated by George Cruikshank [Ref. George Cruikshank]
192) **His Word of Honour** · Jean du Rebrac; translated by G. H. Woodhouse · ss
197) **The Floating Church** · L. S. Lewis · ar [Ref. Rev. George Broke]
201) **Captains of Atlantic Liners, II.** · Alfred T. Story · ar [Ref. Captain H. D. Doxrud, Captain Morris, Captain Randle, Captain Cameron, Captain Eastaway & Captain Angus MacNicol]
209) **"Haste to the Wedding"** · Gertrude Kingston · ss The Strand Magazine (US) October 1896; illustrated by Florence K. Upton 1896 October

216) **The G.P.O. Museum** · Framley Steelcroft · ar
228) **Blizzards** · S. Blair McBeath · ar
233) **Wandering Soldier** · [uncredited] · ss
237) **Curiosities** · The Readers · ms

The Strand Magazine 1897 Sep cover by George C. Haité

Heritage Auction sales
ABE Listings

Contents include:

243) The Tragedy of the Korosko [Part 5 of 8] · Arthur Conan Doyle · na
250) Longfellow with His Children · Alice Longfellow · ar [Ref. Henry Wadsworth Longfellow]
254) Touch and Go · Owen Hall · ss
265) Tornadoes · James Walter Smith · ar
273) Her Only Chance · G. M. Robins · ss * [John Ruthven]
287) Glimpses of Nature, III. A Beast of Prey · Grant Allen · ar; illustrated by Fred Enock
295) Portraits of Celebrities at Different Times of Their Lives
· The Editor · cl [Ref. Prince Somdetch Chowfa Maha Vagiravudh, Crown Prince of Siam, The Rev. Harry Drew, Mary Drew & Sir William H. White]
299) Illustrated Interviews, No. LV. Sir William H. White, K.C.B., etc.
· William G. FitzGerald · iv [Ref. Sir William H. White]
313) Distorting Mirrors · L. S. Lewis · ar
319) The Chrysanthemum · Fernand Beissier; translated by E. Dyke · ss
324) On Show IV: Cage Birds · [uncredited] · ar; illustrated by J. A. Shepherd
332) Foolhardy Feats, I. The Niagara Fools
· George Dollar · ar [Ref. Charles Blondin, Samuel J. Dixon, Stephen Peer, Charles S. Calverley, Steve Brodie, Maria Spelterini & Matthew Webb]; about people who have either walked across Niagara Falls on a tightrope or navigated t
337) The Pioneers of Pike's Peak · Basil Tozer · ss
344) Old Travellers' Yarns · Framley Steelcroft · ar
352) The Giant Knarratschki and the Princess Tingaling · Clemens Brentano · ss
357) Curiosities · The Readers · ms

The Strand Magazine 1897 Oct cover by George C. Haité

Heritage Auction sales
ABE Listings

Contents include:

363) The Tragedy of the Korosko [Part 6 of 8] · Arthur Conan Doyle · na
373) Carpet-Bedding · Oliver Thorne · ar
378) At a Baby Show · Framley Steelcroft · ar
385) The Drover's Yarn · The Professor · ss
394) Some Curious Optical Illusions · George Lindsay Johnson · ar
401) Glimpses of Nature, IV. A Woodland Tragedy · Grant Allen · ar; illustrated by Fred Enock
409) The White Kitten · James Workman · ss
415) Portraits of Celebrities at Different Times of Their Lives
· The Editor · cl [Ref. Robert Malcolm Kerr, The Right Rev. George Forrest Browne, Bishop of Bristol, Anna Williams & Harry De Windt]
419) The New El-Dorado on the Klondike · William G. FitzGerald · iv [Ref. Harry De Windt]
432) Professional Opportunities · Neil Wynn Williams · ss
441) Some Peculiar Wills · L. S. Lewis · ar
448) In Birchy Copse · Geoffrey Mortimer · ss
453) Skin Writing · Jeremy Broome · ar
457) Queer Conveyances · [uncredited] · ar
467) The Shy Princess · Flora Schmalz · ss
473) An Educated Monkey · [uncredited] · ar
474) Curiosities · The Readers · ms

The Strand Magazine 1897 Nov cover by George C. Haité

Heritage Auction sales
ABE Listings

Contents include:

483) The Tragedy of the Korosko [Part 7 of 8] · Arthur Conan Doyle · na
491) The Amphibious Boat · James Walter Smith · ar
497) A Romance of Four Wheels · Catherine Adams · ss
507) The Champion Jumper of the World · Oswald North · ar [Ref. John Higgins]
516) Portraits of Celebrities at Different Times of Their Lives
· The Editor · cl [Ref. The Right Rev. George Ridding, Bishop of Southwell, Lord Monkswell, Francis Galton & R. C. Carton]
520) A Little Scrap of Melody · Helen Boddington · ss
530) Fireworks of the Past · Alfred Whitman · ar
537) The Peaches · André Theuriet · ss
542) Pests · Warren Cooper · ar
550) Wrecks · William G. FitzGerald · ar
561) The Greatest Athletic Feat of Modern Times
· A. M. Donaldson · ar; illustrated by Forrest Niven
574) On Show V: More Cage Birds · [uncredited] · ar; illustrated by J. A. Shepherd
582) Woodcutter's Daughter and the Mysterious Voice · [uncredited] · ss
588) Glimpses of Nature, V. Marriage Among the Clovers
· Grant Allen · ar; illustrated by Fred Enock
597) Curiosities · The Readers · ms

The Strand Magazine 1897 Dec cover by George C. Haité

Heritage Auction sales
ABE Listings

Contents include:

603) The Tragedy of the Korosko [Part 8 of 8] · Arthur Conan Doyle · na
609) Snow Statues · Thomas E. Curtis · ar
617) Ivan's Grave · Dorothea Gerard · ss
625) Hand Shadows · Bernard Miller · ar [Ref. David Devant]
633) The Compleat Novelist · James Payn · ar; illustrated by Warwick Goble
641) Red Warder of the Reef · John Arthur Barry · ss
649) Illustrated Interviews, No. LVI. Sir Arthur Seymour Sullivan
· Arthur H. Lawrence · iv [Ref. Sir Arthur Sullivan]
659) A Human Alphabet
· William G. FitzGerald · ms; three acrobats, known as the Three Delevines, contort their bodies to spell our the letters of the alphabet.
665) Heroines
· Douglas J. Murdock · ar [Ref. Georgiana Pigot, Helen Blyth, Annie Pearson, Mary E. Lester, Mrs. Donald Mackay & Gertrude Prideaux-Brune]
674) The Thames Valley Catastrophe · Grant Allen · ss
685) Portraits of Celebrities at Different Times of Their Lives
· The Editor · cl [Ref. Lord William Watson, Irene Vanbrugh, Sir John Simmons & Dr. Charles Villiers Stanford]
689) Letters to Santa Claus · Mary K. Davis · ar
694) Silenced · L. T. Meade & Robert Eustace · ss
704) Glimpses of Nature, VI. Those Horrid Earwigs
· Grant Allen · ar; illustrated by Fred Enock
713) A Hundred Years Ago (1797) · Alfred Whitman · ar
721) The Preservation of Henniker · Arthur E. H. Barry · ss
728) The Dog Orchestra · John West · ar
732) Peculiar Churches · Louis Greville · ar
745) The Little Tin Trumpet · James Workman · ss

752) Things Made by Children · Robert Henderson · ar
763) Why Reginald Fawley Was Never Disbarred · J. S. Sheridan · ss
772) Foolhardy Feats, II. Other Fools
· George Dollar · ar [Ref. William Sheilds, William T. Robertson, Charles Kilpatrick, Charles Pollock, C. Allan Cooke, Percival Spencer, Professor Reddish & Tommy Burns]
778) For the Good of the County · Mary Angela Dickens · ss
784) The Dreyfus Case: a Puzzle in Handwriting · J. Holt Schooling · ar
789) Christmas in the Forest · [uncredited] · ss
795) Curiosities · The Readers · ms

The Strand Magazine 1898 Jan cover by George C. Haité

Heritage Auction sales
ABE Listings

Contents include:

3) Red Lion and Blue Star · John Arthur Barry · ss
15) Stilt-Racing · William G. FitzGerald · ar
25) A Despot on Tour · George Gissing · ss
32) The Some Old Children's-Books · Alice Waters · ar
41) Loo · Basil Marnan · ss
50) How a Ship Founders · W. E. Ellis · ar
53) Portraits of Celebrities at Different Times of Their Lives
· The Editor · cl [Ref. Cyril Maude, Lieut.-Gen George Bryan Milman, Mabel Love & Richard Frederick Lefevre Blunt]
57) Glimpses of Nature, VII. The First Paper-Maker
· Grant Allen · ar; illustrated by Fred Enock
67) The Gunner of Percé Rock · Gilbert Parker · nv
80) Curious Clipped Trees · Herbert Matthews · ar
86) The Brotherhood of the Seven Kings, I. At the Edge of the Crater
· L. T. Meade & Robert Eustace · ss * [Norman Head]
99) Marvels in Match-Boxes · S. L. Neville-Dixon · ar
104) Insect Strength · James Scott · ar; illustrated by James Scott
109) Belle Yvonne and Her Husband the Dwarf · Daniel Riche · ss
115) Curiosities · The Readers · ms

The Strand Magazine 1898 Feb cover by George C. Haité

Heritage Auction sales
ABE Listings

Contents include:

123) "Fearless" · Jules Mary · ss
132) Royal Menus · J. J. Moran · ar
137) The Brotherhood of the Seven Kings, II. The Winged Assassin
· L. T. Meade & Robert Eustace · ss * [Norman Head]
151) A Cruise on Wheels · Geo. A. Best · ar
158) Illustrated Interviews, No. LVII. Caran d'Ache at Home
· Marie A. Belloc · iv; illustrated by Caran d'Ache [Ref. Caran d'Ache]
169) Masks · E. A. Brayley Hodgetts · ar
177) Once More We Meet · G. M. Robins · ss * [John Ruthven]
190) From Behind the Speaker's Chair · Henry W. Lucy · cl; illustrated by F. C. Gould
197) Portraits of Celebrities at Different Times of Their Lives
· The Editor · cl [Ref. Solomon J. Solomon, King Oscar II of Sweden and Norway, Queen Sophia of Sweden and Norway & Tivadar Nachez]
201) A Safety Match · W. W. Jacobs · ss
208) Trade Trophies
· William G. FitzGerald · ar; explores statues, carvings or models made in salt, soap, wax, butter and similar commodities.
216) The Convict's Revenge · Victor L. Whitechurch · ss
222) Glimpses of Nature, VIII. Abiding Cities · Grant Allen · ar; illustrated by Fred Enock

230) The Chickens' Parade · Canning Williams · ss
237) Curiosities · The Readers · ms

The Strand Magazine 1898 Mar cover by George C. Haité

Heritage Auction sales
ABE Listings

Contents include:

243) The Brotherhood of the Seven Kings, III. The Swing of the Pendulum
· L. T. Meade & Robert Eustace · ss * [Norman Head]
257) Glimpses of Nature, IX. A Frozen World · Grant Allen · ar; illustrated by Fred Enock
266) A Woman's Chance of Marriage
· John Holt Schooling · ar; illustrated by John Holt Schooling
274) The Admiral's Misadventure · Gilbert Heron · ss
285) A Metal Balloon · James Walter Smith · ar
289) For the Boy's Sake · J. C. Higginbotham · ss
295) Old Jest-Books · [uncredited] · ar
305) From Cairo to Cataract · Sir George Newnes, Bart. · ar
317) Portraits of Celebrities at Different Times of Their Lives
· The Editor · cl [Ref. Maria Feodorovna, Linley Sambourne & Ernest Roland Wilberforce]
320) Miss Cayley's Adventures, I. The Adventure of the Cantankerous Old Lady
· Grant Allen · ss * [Miss Lois Cayley]
331) From Behind the Speaker's Chair
· Henry W. Lucy · cl; illustrated by F. C. Gould & Sir Frank Lockwood
338) A Shifted Cargo · Alan Oscar · ts; illustrated by Alan Oscar
343) A Procession of Giants · Emile Dessaix · ar
351) Cinderella's Daughter · Jules Le Maitre · ss
357) Curiosities · The Readers · ms [Ref. Hananuma Masakichi]

The Strand Magazine 1898 Apr cover by George C. Haité

Heritage Auction sales
ABE Listings

Contents include:

363) The Treasure of Nephron · Eden Phillpotts · ss
373) A Corn Carnival · Arthur Harris · ar
379) The Brotherhood of the Seven Kings, IV. The Luck of Pitsey Hall
· L. T. Meade & Robert Eustace · ss * [Norman Head]
393) Glimpses of Nature, X. British Bloodsuckers · Grant Allen · ar; illustrated by Fred Enock
402) From Behind the Speaker's Chair · Henry W. Lucy · cl; illustrated by F. C. Gould
409) Portraits of Celebrities at Different Times of Their Lives
· The Editor · cl [Ref. Wilhelmina of the Netherlands, Gavin Campbell, William Hole & Lewis Carroll]
413) "Lewis Carroll" (Charles Lutwidge Dodgson)
· Beatrice Hatch · ar; illustrated by Lewis Carroll [Ref. Lewis Carroll & Alice Liddell]; a reminiscence, written on the occasion of Carroll's death, by one who, as a young girl, had posed for Carroll's photographs.
424) Miss Cayley's Adventures, II. The Adventure of the Supercilious Attaché
· Grant Allen · ss * [Miss Lois Cayley]
436) A Journey to Jerusalem · Sir George Newnes, Bart. · ar
443) Car Ferries · John C. Hodson · ar
448) The Monster · L. de Tinseau; translated by Margaret Maitland · ss
462) On Show VI: Rabbits and Pigeons · [uncredited] · ar; illustrated by J. A. Shepherd
470) The Sun Horse · J. Wenzig · ss
476) Curiosities · The Readers · ms

The Strand Magazine 1898 May cover by George C. Haité

Heritage Auction sales
ABE Listings

Contents include:

482) Mr. William Quiller Orchardson, R.A.
· Ralph W. Maude · ar; illustrated by William Quiller Orchardson
496) Unforeseen · Mrs. E. Newman · ss
506) Ant-Hills · [uncredited] · ar
513) Miss Cayley's Adventures, III. The Adventure of the Inquisitive American
· Grant Allen · ss * [Miss Lois Cayley]
524) A Fat Men's Club (The "Cent Kilos") · G. Megan & D. Bril · ar
529) The Brotherhood of the Seven Kings, V. Twenty Degrees
· L. T. Meade & Robert Eustace · ss * [Norman Head]
542) Savage Cricketers · William G. FitzGerald · ar
545) From Behind the Speaker's Chair · Henry W. Lucy · cl; illustrated by F. C. Gould
552) Rose-Coloured Spectacles · Mary E. Johnson · ss
558) The Biggest Picture on Record · [uncredited] · ar; illustrated by Hokusai [Ref. Hokusai]
563) The Andante of a Dream · Lilian Morrell · ss
570) Portraits of Celebrities at Different Times of Their Lives
· The Editor · cl [Ref. Archibald Levin Smith, George Aitchison & George Henry Sumner]
573) Battlefields · [uncredited] · ar
583) Welsh Queens of the May · M. Dinorben Griffith · ar
589) The Town Thief and the Country Thief · A. Sarath Kumar Ghosh · ss
596) Curiosities · The Readers · ms

The Strand Magazine 1898 Jun cover by George C. Haité

Heritage Auction sales
ABE Listings

Contents include:

603) Round the Fire, I. The Story of the Beetle-Hunter · Arthur Conan Doyle · ss
613) The Queen as a Mountaineer · Alex Inkson-McConnochie · ar [Ref. Queen Victoria]
619) The Christenings at Birri Birri · A. Williams · ss
626) Glimpses of Nature, XI. A Very Intelligent Plant
· Grant Allen · ar; illustrated by Fred Enock
635) The Lizard · Cutcliffe Hyne · ss
642) From Behind the Speaker's Chair · Henry W. Lucy · cl; illustrated by F. C. Gould
649) The Brotherhood of the Seven Kings, VI. The Star-Shaped Marks
· L. T. Meade & Robert Eustace · ss * [Norman Head]
665) Portraits of Celebrities at Different Times of Their Lives
· The Editor · cl [Ref. C. Napier Hemy, Christian X of Denmark, Queen Alexandrine of Denmark & John Richard Mason]
669) Illustrated Interviews, No. LVIII. Jan Van Beers
· Marie A. Belloc · iv; illustrated by Jan van Beers [Ref. Jan van Beers]
681) How Nelson Lost His Eye · Robert Barr · ss
688) Picture-Writing · [uncredited] · ar
697) Smoked Skipper · W. W. Jacobs · ss
705) A Submarine Boat · Henry Hale · ar
709) A North Sea Rescue · Walter Wood · ss
716) "Jack and Jill" · William G. FitzGerald · ar; illustrated by John H. Coath
720) King for a Day · Walter Wood · ss
730) What Makes a Cricket Ball Curl in the Air? · F. M. Gilbert, B.A. · ar
733) Miss Cayley's Adventures, IV. The Adventure of the Amateur Commission Agent
· Grant Allen · ss * [Miss Lois Cayley]
745) Postmen of the World · Thomas Lake · ar

756) A Single-Line Railway · William Shortis · ar
761) Lucia, A Romance of the Far West · Basil Marnan · ss
771) Postage Stamp Designs · George Dollar · ar
775) Karistou · Jean Rameau · ss
780) On Show VII: Cats · [uncredited] · ar; illustrated by J. A. Shepherd
788) The Story of Sunbeam · Luigi Capuana · ss
795) Curiosities · The Readers · ms

The Strand Magazine 1898 Jul cover by George C. Haité

Heritage Auction sales
ABE Listings

Contents include:

2) The Brotherhood of the Seven Kings, VII. The Iron Circlet
· L. T. Meade & Robert Eustace · ss * [Norman Head]
17) Illustrated Interviews, No. LIX. Miss Marie Corelli
· Arthur H. Lawrence · iv [Ref. Marie Corelli]
27) Tricky Traps · A. Sarath Kumar Ghosh · ar; illustrated by J. A. Shepherd
33) Round the Fire, II. The Story of the Man with the Watches · Arthur Conan Doyle · ss
44) A Curious Cure · J. Russell · ar
49) The Pasha's Prisoner · Robert Barr · ss
58) Portraits of Celebrities at Different Times of Their Lives
· The Editor · cl [Ref. Prince Christian of Schleswig-Holstein, Princess Helena of the United Kingdom & Edward John Gregory]
61) A Cruise on a Modern Ram · J. A. Guthrie · ar
65) Miss Cayley's Adventures, V. The Adventure of the Impromptu Mountaineer
· Grant Allen · ss * [Miss Lois Cayley]
75) From Behind the Speaker's Chair · Henry W. Lucy · cl; illustrated by F. C. Gould
81) Lynton · J. Finnemore · ar; illustrated by J. Finnemore
90) An Experiment in Burglary · H. Hobart Nichols · ss
97) Glimpses of Nature, XII. A Foreign Invasion of England
· Grant Allen · ar; illustrated by Fred Enock
106) Windmills—Old and New · Philip Laidlaw · ar
112) Prince Egor and the Raven · [uncredited] · ss
117) Curiosities · The Readers · ms

The Strand Magazine 1898 Aug cover by George C. Haité

Heritage Auction sales
ABE Listings

Contents include:

123) The Brotherhood of the Seven Kings, VIII. The Mystery of the Strong Room
· L. T. Meade & Robert Eustace · ss * [Norman Head]
138) Underground London · [uncredited] · ar
148) Found in Uncle Sam's Mail · Laura B. Starr · ar
153) Round the Fire, III. The Story of the Lost Special · Arthur Conan Doyle · ss
163) Submarine Cable Laying · Archer Philip Crouch, C.E. · ar
168) Curiosities in Ancient Caricatures · J. Holt Schooling · ar
176) Providence Creek · George Leatherdale · ss
183) From Behind the Speaker's Chair · Henry W. Lucy · cl; illustrated by F. C. Gould
189) Clochette · Guy de Maupassant; translated by Alys Hallard · ss
194) Portraits of Celebrities at Different Times of Their Lives
· The Editor · cl [Ref. The Right Rev. Alfred George, Bishop of St. Asaph, F. Stanley Jackson & Louise Jopling]
197) Making a Life Mask · Harry Turner Hems, Jnr. · ar
201) Miss Cayley's Adventures, VI. The Adventure of the Urbane Old Gentleman
· Grant Allen · ss * [Miss Lois Cayley]
213) Wonderful Trees · S. F. A. Caulfeild · ar
223) The Electric Fountain · Arthur Lord · ar

229) **Knowledge Without Wisdom** · translated by T. R. Edwards · ss
232) **From Petal to Perfume** · Emma Brewer · ar
236) **Curiosities** · The Readers · ms

The Strand Magazine 1898 Sep cover by George C. Haité

Heritage Auction sales
ABE Listings

Contents include:

242) **Round the Fire, IV. The Story of the Sealed Room** · Arthur Conan Doyle · ss
251) **The Ascent of Aconcagua, I.** · E. A. Fitzgerald · ar [Ref. Mattias Zurbriggen]
263) **A Strange Beginning** · G. M. Robins · ss
273) **Animal Actualities: I. A Lost Reputation**
· [uncredited] · ts; illustrated by J. A. Shepherd; a series of true accounts of animal activities with contributions encouraged from readers.
276) **Animal Actualities: II. An Undesirable Attachment**
· [uncredited] · ts; illustrated by J. A. Shepherd
279) **Animal Actualities: III. A Dog Story** · [uncredited] · ts; illustrated by J. A. Shepherd
281) **Curious Fences** · Thomas E. Curtis · ar
285) **The Ivory Cross** · James Workman · ss
294) **Portraits of Celebrities at Different Times of Their Lives**
· The Editor · cl [Ref. Lionel P. Smythe, Rear-Admiral George Dewey & Louie Freear]
297) **From Behind the Speaker's Chair** · Henry W. Lucy · cl; illustrated by F. C. Gould
304) **The Brotherhood of the Seven Kings, IX. The Bloodhound**
· L. T. Meade & Robert Eustace · ss * [Norman Head]
318) **A Sheep-Dog Competition** · James Walter Smith · ar
324) **Picturesque People in Clay, Wood, and Shell** · George Harper · ar
328) **Miss Cayley's Adventures, VII. The Adventure of the Unobtrusive Oasis**
· Grant Allen · ss * [Miss Lois Cayley]
339) **The Pleasure Telephone** · Arthur Mee · ar
346) **Triplets** · Albert Thomas · ar
352) **Axim's Reward; or, The Magic Blessing** · [uncredited] · ss
356) **Curiosities** · The Readers · ms

The Strand Magazine 1898 Oct cover by George C. Haité

Heritage Auction sales
ABE Listings

Contents include:

363) **Illustrated Interviews, No. LX. Mrs. E. M. Ward, "Royalties as Artists"**
· Ralph W. Maude · iv; illustrated by Mrs. E. M. Ward [Ref. Mrs. E. M. Ward]
372) **Round the Fire, V. The Story of the Black Doctor** · Arthur Conan Doyle · ss
383) **A Living Flag** · Arthur Lord · ar
386) **A Champion Horse-Breaker** · Albert H. Broadwell · ar
394) **Miss Cayley's Adventures, VIII. The Adventure of the Pea-Green Patrician**
· Grant Allen · ss * [Miss Lois Cayley]
404) **Animal Actualities, IV. A Dove and a Toad**
· [uncredited] · ts; illustrated by J. A. Shepherd
408) **Mysteries of Sound** · John M. Bacon · ar
416) **The Brotherhood of the Seven Kings, X. The Doom**
· L. T. Meade & Robert Eustace · nv * [Norman Head]
430) **Portraits of Celebrities at Different Times of Their Lives**
· The Editor · cl [Ref. Richmond Pearson Hobson & The Right Rev. John Percival, Bishop of Hereford]
433) **The Gray Parrot** · W. W. Jacobs · ss
440) **The Ascent of Aconcagua and Tupungato** · E. A. Fitzgerald · ar [Ref. Mattias Zurbriggen]
452) **Mr. Ledbetter's Vacation** · H. G. Wells · ss

463) **Barbecues** · John R. Watkins · ar
469) **Fishy Frolics** · Canning Williams · ss
473) **Comical Cocoanut** · Thomas E. Curtis · ar
476) **Curiosities** · The Readers · ms

The Strand Magazine 1898 Nov cover by George C. Haité

Heritage Auction sales
ABE Listings

Contents include:

483) **Round the Fire, VI. The Story of the Club-Footed Grocer** · Arthur Conan Doyle · ss
494) **In Mr. Gladstone's Village**
· Charles Morley & Hulda Friederichs · ar; illustrated by J. Finnemore [Ref. W. E. Gladstone]
507) **The Mushroom Caves of Paris** · M. Dinorben Griffith & D. Bril · ar
512) **Miss Cayley's Adventures, IX. The Adventure of the Magnificent Maharajah**
· Grant Allen · ss * [Miss Lois Cayley]
523) **Animal Actualities, V. A Queer Rabbit** · [uncredited] · ts; illustrated by J. A. Shepherd
527) **The Most Wonderful Hedge in the World** · James Walter Smith · ar
534) **Portraits of Celebrities at Different Times of Their Lives**
· The Editor · cl [Ref. The Right Rev. John Wordsworth, Bishop of Salisbury, Rosina Brandram & Henry Herbert La Thangue]
537) **In a Back Block Wharé** · Te Roma Torino · ss
545) **The Tragedies of a Camera** · [uncredited] · ar
553) **Thorold's Conquest** · G. M. Robins · ss
559) **Crowds** · Jeremy Broome · ar
567) **The Stolen Body** · H. G. Wells · ss
577) **Sponge Figures** · Albert H. Broadwell · ar
582) **The Career of the Carriage** · Welland Wright · ar
591) **Natalia and the Imp** · [uncredited] · ss
597) **Curiosities** · The Readers · ms

The Strand Magazine 1898 Dec cover by George C. Haité

Heritage Auction sales
ABE Listings

Contents include:

603) **Round the Fire, VII. The Story of the Brazilian Cat** · Arthur Conan Doyle · ss
616) **Before "Alice" - The Boyhood of Lewis Carroll**
· Stuart Collingwood · ar; illustrated by Lewis Carroll [Ref. Lewis Carroll]; written by Carroll's biographer and including examples of many of Carroll's early writings and drawings.
628) **Second Class** · G. M. Robins · ss
642) **Illustrated Interviews, No. LXI. Mr. John Foster Fraser. Round the World on a Bicycle**
· J. P. Blair · iv [Ref. John Foster Fraser]
657) **The Madness of Mr. Lister** · W. W. Jacobs · ss
664) **A City of Salt** · James Walter Smith · ar
674) **Portraits of Celebrities at Different Times of Their Lives**
· The Editor · cl [Ref. L. T. Meade, H. G. Wells, W. W. Jacobs & William George Armstrong, 1st Baron Armstrong]
678) **An Honourable Retreat** · Victor L. Whitechurch · ss
682) **Carmen Sylva's Doll-Show** · A. B. Henn · ar [Ref. Carmen Sylva]
688) **Miss Cayley's Adventures, X. The Adventure of the Cross-Eyed Q.C.**
· Grant Allen · ss * [Miss Lois Cayley]
699) **Diving Elks** · Emory James · ar
703) **The Larrikin of Diamond Creek** · E. W. Hornung · ss
710) **Animal Actualities, VI. The Faithful Cochin**
· [uncredited] · ts; illustrated by J. A. Shepherd
712) **Animal Actualities, VII. The Discomfited Pug**
· [uncredited] · ts; illustrated by J. A. Shepherd

715) **The Looting of the Convoy** · Walter Wood · ss
721) **A Hundred Years Ago (1798)** · Alfred Whitman · ar
729) **The Hour-Glass** · Robert Barr · ss
738) **Underground Passages and Trap-Doors**
· Grant Allen · ar; illustrated by Fred Enock; arguably part of the “Glimpses of Nature” series, but not so designated.
748) **In the Valley of Pity** · Annie E. Holdsworth · ss
758) **Old Jopper’s Vote; or, How George Pedal, M.P., Obtained His Majority**
· Neil Wynn Williams · ss
765) **Some Famous Hands**
· Maud Churton · ar [Ref. Sarah Bernhardt, Wilson Barrett, Lord Leighton, Lillian Nordica, Emma Calvé, Nellie Melba, Arthur Sullivan, Joseph Chamberlain, Frances Willard, Mark Twain, Max Müller, Sir Edwin Arnold, Lady Henry Somerset &
775) **Where the Air Quivered** · L. T. Meade & Robert Eustace · nv
787) **The Captive Princess** · John C. Winder · ss
794) **Curiosities** · The Readers · ms

The Strand Magazine 1899 Jan cover by George C. Haité

Heritage Auction sales
ABE Listings

Contents include:

2) **Round the Fire, VIII. The Story of the Japanned Box** · Arthur Conan Doyle · ss
12) **Illustrated Interviews, No. LXII. Madame Melba**
· Percy Cross Standing · iv [Ref. Nellie Melba]
21) **His Home-Coming** · E. M. Jameson · ss
25) **In Nature’s Workshop, I. Sextons and Scavengers**
· Grant Allen · ar; illustrated by Fred Enock
34) **Weepin’ Willie** · Albert Trapmann · ss
42) **Animal Friendship** · Albert H. Broadwell · ar
49) **Miss Cayley’s Adventures, XI. The Adventure of the Oriental Attendant**
· Grant Allen · ss * [Miss Lois Cayley]
59) **Unique Log-Marks** · Alfred I. Burkholder · ar
62) **Wedding Tour in a Balloon**
· M. Dinorben Griffith & Madame Camille Flammarion · ar; illustrated by A. J. Johnson [Ref. Camille Flammarion]
69) **A Peep Into “Punch”, Part I. 1841 to 1849** · J. Holt Schooling · ar
81) **The Spider of Guyana** · Erckmann-Chatrian · ss
88) **The Training Ship “Exmouth”** · Dr. Ch. H. Leibbrand · ar
97) **False Colours** · W. W. Jacobs · ss
104) **Animal Actualities, VIII. The Disappearing Chickens**
· [uncredited] · ts; illustrated by J. A. Shepherd
108) **The Cotton-Wool Princess** · Luigi Capuana · ss
114) **A Funeral at Sea** · J. H. Barker · ar
117) **Curiosities** · The Readers · ms

The Strand Magazine 1899 Feb cover by George C. Haité

Heritage Auction sales
ABE Listings

Contents include:

123) **Round the Fire, IX. The Story of the Jew’s Breast-Plate** · Arthur Conan Doyle · nv
135) **The Story of Cleopatra’s Needle** · Susie Esplen · ar
144) **Ivanka the Wolf-Slayer** · Mark Eastwood · ss
149) **In Nature’s Workshop, II. False Pretences** · Grant Allen · ar; illustrated by Fred Enock
162) **From Behind the Speaker’s Chair** · Henry W. Lucy · cl; illustrated by F. C. Gould
167) **Drawing a Badger** · Edmund Mitchell · ss
174) **A Common Crystal** · John R. Watkins · ar
179) **A Peep Into “Punch”, Part II. 1850 to 1854** · J. Holt Schooling · ar
191) **Miss Cayley’s Adventures, XII. The Adventure of the Unprofessional Detective**
· Grant Allen · ss * [Miss Lois Cayley]

202) **A Town in the Tree-Tops** · Ellsworth Douglass · ar
206) **Aunt Sarah's Brooch** · Arthur Morrison · ss
218) **A Record of 1811; or, A Sheep's Coat at Sunrise, a Man's Coat at Sunset** · J. R. Wade · ar [Ref. John Coxeter]
222) **Animal Actualities, IX. Three-Legged Tommy** · [uncredited] · ts; illustrated by J. A. Shepherd
226) **Animal Actualities, X. The Puppy's Amazement** · [uncredited] · ts; illustrated by J. A. Shepherd
228) **The Memory-Saver** · F. C. Younger · ss
235) **Curiosities** · The Readers · ms [Ref. General Gordon]

The Strand Magazine 1899 Mar cover by George C. Haité

Heritage Auction sales
ABE Listings

Contents include:

242) **Round the Fire, X. The Story of B 24** · Arthur Conan Doyle · ss
253) **A Peep Into "Punch", Part III. 1855 to 1859** · J. Holt Schooling · ar
265) **"Biggest on Record"** · George Dollar · ar; an early form of Guinness Book of Records with photographs and notes on a wide range of biggest and largest.
270) **The Transport Rider** · Basil Marnan · ss
279) **In Nature's Workshop, III. Plants That Go to Sleep** · Grant Allen · ar; illustrated by Fred Enock
289) **The Broad Arrow** · E. M. Jameson · ss
294) **From Behind the Speaker's Chair** · Henry W. Lucy · cl; illustrated by F. C. Gould
301) **Animal Actualities, XI. Sauce for the Goose, Sauce for the Gander** · [uncredited] · ts; illustrated by J. A. Shepherd
305) **Cavalanci's Curse** · Henry A. Hering · ss
314) **The Site of the Garden of Eden** · General Gordon · ar; originally part of a letter written by Gordon to a missionary friend in 1882 but published here for the first time.
318) **Baron Brampton of Brampton** · E. · ar [Ref. Sir Henry Hawkins]
327) **Hilda Wade, I. The Episode of the Patient Who Disappointed Her Doctor** · Grant Allen · ss * [Hilda Wade]
338) **Pigs of Celebrities** · Gertrude Bacon · ar [Ref. Frederick Roberts, Sir Francis Jeune, Lady Mary Jeune, Hugh Jermyn, Sir Robert Ball, Professor Ramsay, Sir Henry Irving, Sir John Tenniel, Arthur Conan Doyle, Sir Walter Besant, Sir Frederick Bridge, Hiram S
343) **Vegetable Vagaries** · Thomas E. Curtis · ar
346) **The Seven Dragons, I. The Book of Beasts** · Edith Nesbit · ss * [Seven Dragons]
355) **Curiosities** · The Readers · ms

The Strand Magazine 1899 Apr cover by George C. Haité

Heritage Auction sales
ABE Listings

Contents include:

365) **Round the Fire, XI. The Story of the Latin Tutor** · Arthur Conan Doyle · ss
375) **Letters of Burne-Jones to a Child** · [uncredited] · ar; illustrated by Sir Edward Burne-Jones [Ref. Sir Edward Burne-Jones]
381) **A Question of Habit** · W. W. Jacobs · ss
387) **In Nature's Workshop, IV. Masquerades and Disguises** · Grant Allen · ar; illustrated by Fred Enock
396) **Illustrated Interviews, No. LXIII. M. Vasili Verestchagin** · Arthur Mee · iv; illustrated by Vasili Verestchagin [Ref. Vasili Verestchagin]
409) **The Tale of the American Volunteer** · Neil Wynn Williams · ss
419) **A Peep Into "Punch", Part IV. 1860 to 1864** · J. Holt Schooling · ar

431) Hilda Wade, II. The Episode of the Gentleman Who Had Failed for Everything · Grant Allen · ss * [Hilda Wade]
445) A Great Railway Race · Jeremy Broome · ar
449) A Railway Smash to Order · [uncredited] · ar
452) A Gentle Custom · Arthur I. Durrant · ss
459) Liquid Air · Ray Stannard Baker · ar McClure's Magazine March 1899 [Ref. Charles E. Tripler]
469) Mr. Brisher's Treasure · H. G. Wells · ss
476) From Behind the Speaker's Chair · Henry W. Lucy · cl; illustrated by F. C. Gould
482) The Seven Dragons, II. The Purple Stranger · Edith Nesbit · ss * [Seven Dragons]
491) Curiosities · The Readers · ms; illustrated by Harry Furniss

The Strand Magazine 1899 May cover by George C. Haité

Heritage Auction sales
ABE Listings

Contents include:

499) Round the Fire, XII. The Story of the Brown Hand · Arthur Conan Doyle · ss
509) Illustrated Interviews, No. LXIV. Mr. A. C. MacLaren · Fred W. Ward · iv [Ref. A. C. MacLaren]
516) Hilda Wade, III. The Episode of the Wife Who Did Her Duty · Grant Allen · ss * [Hilda Wade]
528) Curious Water Sports · F. G. Callcott · ar
532) A Master of Craft [Part 1 of 12] · W. W. Jacobs · n.
540) From Behind the Speaker's Chair · Henry W. Lucy · cl; illustrated by F. C. Gould
546) The Ca**t Came Back** · John Oxenham · ss
555) In Nature's Workshop, V. Some Strange Nurseries · Grant Allen · ar; illustrated by Fred Enock
564) The No-Good Britisher · K. & Hesketh Prichard · ss
571) Animal Actualities, XII. Instinct Gone Wrong · [uncredited] · ts; illustrated by J. A. Shepherd
576) A Peep Into "Punch", Part V. 1865 to 1869 · J. Holt Schooling · ar
588) The Golden Tiger · F. Norreys Connell · ss
596) The Newest Flying Machine · Herbert C. Fyfe · ar [Ref. Dr. K. I. Danilewsky]
602) The Seven Dragons, III. The Deliverers of Their Country · Edith Nesbit · ss * [Seven Dragons]
611) Curiosities · The Readers · ms [Ref. General Gordon]

The Strand Magazine 1899 Jun cover by George C. Haité

Heritage Auction sales
ABE Listings

Contents include:

619) An Extraordinary Story · Neil Wynn Williams · ss
628) The Sinking of the "Merrimac" · Richmond Pearson Hobson · ex Fisher Unwin, 1899; illustrated by George Varian
638) A Master of Craft [Part 2 of 12] · W. W. Jacobs · n.
647) In Nature's Workshop, VI. Animal and Vegetable Hedgehogs · Grant Allen · ar; illustrated by Fred Enock
658) In a Tight Fix · Victor L. Whitechurch · ss
664) Switzerland from a Balloon · Charles Herbert · ar
672) Laura · Basil Marnan · ss
681) A Peep Into "Punch", Part VI. 1870 to 1874 · J. Holt Schooling · ar
693) Hilda Wade, IV. The Episode of the Man Who Would Not Commit Suicide · Grant Allen · ss * [Hilda Wade]
706) Rearing a Derby Winner · [uncredited] · ar
713) Wanted—a Bicycle · Bernard Capes · ss

727) Animal Actualities, XIII. A Chip of the Old Block
· [uncredited] · ts; illustrated by J. A. Shepherd
730) Illustrated Interviews, No. LXV. Miss Ellen Beach Yaw, "The Californian Lark."
· M. Dinorben Griffith · iv [Ref. Ellen Beach Yaw]
736) The Good That Came of It! · Annie O. Tibbits · ss
746) Humour in the Law Courts · "Briefless" · ar; illustrated by Sir Frank Lockwood
750) The Benevolent 'Bus · John Oxenham · ss
763) From Behind the Speaker's Chair · Henry W. Lucy · cl; illustrated by F. C. Gould
769) The Tax on Moustaches · H. J. W. Dam · ss
777) The Röntgen Rays in Warfare · Herbert C. Fyfe · ar
784) A Unique Mining Contest · A. M. Donaldson · ar; illustrated by Forrest Niven
796) Made of Money · George Dollar · ar
799) The Seven Dragons, IV. The Ice Dragon · Edith Nesbit · ss * [Seven Dragons]
809) Curiosities · The Readers · ms

The Strand Magazine 1899 Jul cover by George C. Haité

Heritage Auction sales
ABE Listings

Contents include:

2) Stories of the Sanctuary Club, I. The Death Chair
· L. T. Meade & Robert Eustace · nv * [Dr. Chetwynd; Dr. Paul Cato]
18) Remarkable Cycles · Harold J. Shepstone · ar
26) The Trial of the "Watch Below" · J. H. Whitfield · ss
34) A Peep Into "Punch", Part VII. 1875 to 1879 · J. Holt Schooling · ar
44) From Behind the Speaker's Chair · Henry W. Lucy · cl; illustrated by F. C. Gould
50) Launched at Society. A Tale of Henley Regatta · Victor L. Whitechurch · ss
57) Royal Mésalliances
· A. de Burgh · ar; concerns members of European royal families who married commoners.
65) Hilda Wade, V. The Episode of the Needle That Did Not Match
· Grant Allen · ss * [Hilda Wade]
77) Animal Actualities, XIV. A Sad Dog · [uncredited] · ts; illustrated by J. A. Shepherd
81) Covent Garden Stars in Their Favourite Rôles
· Kathleen Schlesinger · ar [Ref. Suzanne Adams, Pol Plançon, Zélie de Lussan, Madame Nordica-Döme, Andreas Dippel, Susan Strong, David Bispham, Mlle. Olitzka, Ernest van Dyck & Jean de Reszke]
88) A Master of Craft [Part 3 of 12] · W. W. Jacobs · n.
98) The Arks of Arktown · Laura B. Starr · ar
102) Sand Art · Thomas E. Curtis · ar
106) The Seven Dragons, V. The Island of the Nine Whirlpools
· Edith Nesbit · ss * [Seven Dragons]
116) Curiosities · The Readers · ms

The Strand Magazine 1899 Aug cover by George C. Haité

Heritage Auction sales
ABE Listings

Contents include:

122) Illustrated Interviews, No. LXVI. Mr. Marcus Stone, R.A.
· [uncredited] · iv; illustrated by Marcus Stone [Ref. Marcus Stone]
134) Stories of the Sanctuary Club, II. A Visible Sound
· L. T. Meade & Robert Eustace · ss * [Dr. Chetwynd; Dr. Paul Cato]
148) Paying an Election Bet
· R. Pitcher Woodward · ar; account of an election bet that if McKinley won, Woodward would have to ride a donkey from New York to San Francisco.
153) A Master of Craft [Part 4 of 12] · W. W. Jacobs · n.
164) From Behind the Speaker's Chair · Henry W. Lucy · cl; illustrated by F. C. Gould
170) Saved by a Train Wrecker · Victor L. Whitechurch · ss
175) Over the Alps in a Balloon · Charles Herbert · ar

184) Hilda Wade, VI. The Episode of the Letter with the Basingstoke Postmark · Grant Allen · ss * [Hilda Wade]
196) A Peep Into "Punch", Part VIII. 1880 to 1884 · J. Holt Schooling · ar
208) The Making of Howard Carruth · Robert Barr · ss
218) The Australian Cricketers at Home · M. Randal Roberts · ar
224) The Seven Dragons, VI. The Dragon Tamers · Edith Nesbit · ss * [Seven Dragons]
233) A Remarkable Quilt · R. G. Bassett · ar
236) Curiosities · The Readers · ms

The Strand Magazine 1899 Sep cover by George C. Haité

Heritage Auction sales
ABE Listings

Contents include:

242) The Purple Terror · Fred M. White · ss
252) A Peep Into "Punch", Part IX. 1885 to 1889 · J. Holt Schooling · ar
264) Stories of the Sanctuary Club, III. The Diana Sapphire · L. T. Meade & Robert Eustace · ss * [Dr. Chetwynd; Dr. Paul Cato]
278) "The Southern Cross" Antarctic Expedition · Sir George Newnes, Bart. · ar [Ref. C. E. Borchgrevink]
289) A Master of Craft [Part 5 of 12] · W. W. Jacobs · n.
298) The Assassin of the Empress · Benj. H. Ridgely · ar [Ref. Empress Elisabeth of Austria]
304) An Amateur Buddha · John Foster Fraser · ss
315) Water Polo · Albert H. Broadwell · ar
321) Hilda Wade, VII. The Episode of the Stone That Looked About It · Grant Allen · ss * [Hilda Wade]
333) Animal Actualities, XV. Misunderstood · [uncredited] · ts; illustrated by J. A. Shepherd
336) The Event of the Day. A Story of a Regatta · Neil Wynn Williams · ss
343) The Youngest Engine-Driver in the World · George Dollar · ar
347) The Seven Dragons, VII. The Heart of Stone and the Heart of Gold · Edith Nesbit · ss * [Seven Dragons]
356) Curiosities · The Readers · ms

The Strand Magazine 1899 Oct cover by George C. Haité

Heritage Auction sales
ABE Listings

Contents include:

362) The Croxley Master [Part 1 of 3] · Arthur Conan Doyle · nv
375) A Peep Into "Punch", Part X. 1890 to 1894 · J. Holt Schooling · ar
387) A Master of Craft [Part 6 of 12] · W. W. Jacobs · n.
396) "Biggest on Record", II. · George Dollar · ar
401) The Snowflake of the Service · Frank R. Stockton · ss
409) In Nature's Workshop, VII. The Day of the Canker-Worm · Grant Allen · ar; illustrated by Fred Enock
419) Linda. A Story of the Gippsland Bush · Basil Marnan · ss
425) The Romance of the Niagara Bridges · Orrin E. Dunlap · ar
437) Stories of the Sanctuary Club, IV. East of North · L. T. Meade & Robert Eustace · ss * [Dr. Chetwynd; Dr. Paul Cato]
449) A Tale of a Judy Show · R. E. Vernède · ss
457) Walking the Pole · Albert H. Broadwell · ar
461) Hilda Wade, VIII. The Episode of the European with the Kaffir Heart · Grant Allen · ss * [Hilda Wade]
472) Mrs. Delany's Flower-Work · [uncredited] · ar [Ref. Mary A. Delany]
476) Curiosities · The Readers · ms

The Strand Magazine 1899 Nov cover by George C. Haité

Heritage Auction sales
ABE Listings

Contents include:

482) The Croxley Master [Part 2 of 3] · Arthur Conan Doyle · nv
490) In Search of a Derelict · A. P. Buller · ar
496) Hilda Wade, IX. The Episode of the Lady Who Was Very Exclusive
· Grant Allen · ss * [Hilda Wade]
508) A Peep Into "Punch", Part XI. 1895 to 1898 · J. Holt Schooling · ar
520) Special Working Instructions. A Station-Master's Story · Victor L. Whitechurch · ss
526) Illustrated Interviews, No. LXVII. The Lord Bishop of London
· Rudolph de Cordova · iv [Ref. The Right Rev. Dr. Mandell Creighton, Bishop of London]
536) A Master of Craft [Part 7 of 12] · W. W. Jacobs · n.
547) Animal Actualities, XVI. A Forced Exchange
· [uncredited] · ts; illustrated by J. A. Shepherd
549) Stories of the Sanctuary Club, V. "A Handful of Ashes"
· L. T. Meade & Robert Eustace · ss * [Dr. Chetwynd; Dr. Paul Cato]
562) Great Showers of Shooting Stars · Sir Robert Ball · ar
569) The Bishop and the Boy · John Oxenham · ss
580) Old Puzzle Cards · [uncredited] · ar
585) Whereyouwantogoto; or, The Bouncible Ball · Edith Nesbit · ss
593) The Devil's Corkscrew · René Bache · ar
596) Curiosities · The Readers · ms

The Strand Magazine 1899 Dec cover by George C. Haité

Heritage Auction sales
ABE Listings

Contents include:

603) Illustrated Interviews, No. LXVIII. Sir Lawrence Alma-Tadema, R.A.
· Frederick Dolman · iv; illustrated by Sir Lawrence Alma-Tadema [Ref. Sir Lawrence Alma-Tadema]
615) The Croxley Master [Part 3 of 3] · Arthur Conan Doyle · nv
623) A Peep Into "Punch", Part XII. Punch's Almanacks, etc. 1842 to 1899
· J. Holt Schooling · ar
635) The Gorgon's Head · Gertrude Bacon · ss
642) The Champion Orange-Peeler · A. B. Henn · ar
648) The Arrival of the Unexpected · Robert Barr · ss
657) Are Indian Jugglers Humbugs? An Interview with Mr. Charles Bertram
· [uncredited] · iv; illustrated by A. J. Johnson [Ref. Charles Bertram]
665) Stories of the Sanctuary Club, VI. The Secret of the Prison House
· L. T. Meade & Robert Eustace · ss * [Dr. Chetwynd; Dr. Paul Cato]
679) A Burlesque Bull-Fight · Albert H. Broadwell · ar
684) Hilda Wade, X. The Episode of the Guide Who Knew the Country
· Grant Allen · ss * [Hilda Wade]
696) Heroes of 1899
· Alfred T. Story · ar; a survey of public-minded individuals and their heroic deeds over the last year.
704) The Man Who Stole the Castle · Tom Gallon · ss
714) Signalling in the Navy and Army · Herbert C. Fyfe · ar
724) The Revenge of the "Adolphus" · Stephen Crane · ss
734) A Hundred Years Ago (1799) · Alfred Whitman · ar
741) Pierre Cournet's Last Run · Victor L. Whitechurch · ss
746) A Tyranny Crushed · George Manville Fenn · ss
754) Christmas Day in the Army · Horace Wyndham · ar; illustrated by Frank Feller

760) **A Surprise Party** · Mrs. Newman · ss
770) **The Largest Statue in the World and How It Was Built**
· A. Meta · ar; about the Statue of Liberty.
775) **A Master of Craft [Part 8 of 12]** · W. W. Jacobs · n.
784) **Kind Little Edmund, or The Caves and the Cockatrice** · Edith Nesbit · ss
792) **Curiosities** · The Readers · ms

The Strand Magazine 1900 Jan

Heritage Auction sales
ABE Listings

Contents include:

2) **The Brass Bottle [Part 1 of 9]** · F. Anstey · n.
17) **Where British Sailors Learn to Shoot** · E. A. Brayley Hodgetts · ar
24) **The Fire Bugs [Drenton Denn]** · Fred M. White · ss
33) **To the Poles by Ice-Breaking Steamer**
· Herbert C. Fyfe · bg [Ref. Vice-Admiral Stepan Makaroff]
41) **The Crime of the Brigadier** · Arthur Conan Doyle · ss * [Brigadier Gerard]
50) **Animal Actualities: Cuckoo, the Little Police Constable**
· [uncredited] · ts; illustrated by J. A. Shepherd
53) **The Prose of Music** · J. F. Rowbotham, M.A. · ar
57) **A Master of Craft [Part 9 of 12]** · W. W. Jacobs · n.
67) **Du Maurier at the "Punch" Table** · Henry W. Lucy · ar [Ref. George du Maurier]
75) **The Royal Reliquorium** · Herbert Compton · ss
81) **A Curious Electrical Display** · Harold J. Shepstone · ar
85) **Hilda Wade: XI. The Episode of the Officer Who Understood Perfectly**
· Grant Allen (with Arthur Conan Doyle) · ss * [Hilda Wade]
98) **Precipice-Riding in the Continental Armies** · B. Waters · ar
104) **The Unwritten Play of Silas Liversedge** · J. Harwood Panting · ss
112) **Bears at School** · Albert H. Broadwell · ar; illustrated by A. J. Johnson
116) **Curiosities** · The Readers · ms

The Strand Magazine 1900 Feb

Heritage Auction sales
ABE Listings

Contents include:

122) **Secret Service** · Walter Ragge · ss
133) **Illustrated Interviews LXIX. M. Edouard Detaille. The Greatest Living Battle Painter**
· Marie A. Belloc · iv [Ref. Edouard Detaille]
144) **The Brass Bottle [Part 2 of 9]** · F. Anstey · n.
160) **Pigeons as Messengers of War** · A. H. Osman · ar
165) **Pictures on Fungi** · George Dollar · ar
168) **A Master of Craft [Part 10 of 12]** · W. W. Jacobs · n.
177) **Peculiar Pets** · Albert H. Broadwell · ar
187) **From Behind the Speaker's Chair** · Henry W. Lucy · cl; illustrated by F. C. Gould
193) **Lucette: A Daughter of France** · Basil Marnan · ss
199) **"A Penny for Your Thoughts!"** · Gertrude Bacon · ar
204) **The Wee Romance of Mr. Fergus MacGregor** · R. E. Vernède · ss
211) **"La Fronde." The First Daily Paper Produced for Women by Women**
· Frederick Dolman · ar
217) **Hilda Wade: XII. The Episode of the Dead Man Who Spoke**
· Grant Allen (with Arthur Conan Doyle) · ss * [Hilda Wade]
225) **A Wonderful Rock Garden** · Herbert Pratt · ar
231) **Mere Friends** · G. M. Robins · ss
236) **Curiosities** · The Readers · ms

The Strand Magazine 1900 Mar

Heritage Auction sales
ABE Listings

Contents include:

242) Playing with Fire · Arthur Conan Doyle · ss
252) The Flags of Our Forces at the Front · Christabel Osborn · ar
260) Jimmy's Big Brother from California · Bret Harte · ss
272) From Behind the Speaker's Chair · Henry W. Lucy · cl; illustrated by F. C. Gould
279) The Brass Bottle [Part 3 of 9] · F. Anstey · n.
291) Cycling at a Mile a Minute · Frederick A. Talbot · bg [Ref. Charles M. Murphy]
297) In Nature's Workshop, VIII. Armour-Plated Animals · Grant Allen · ar; illustrated by Fred Enock
308) Monsieur Bibi's Boom-Boom · Henry J. W. Dam · ss
317) Football Dogs · Albert H. Broadwell · ar; illustrated by A. J. Johnson
321) War-Pictures in "Punch": 1841-1899 · J. Holt Schooling · ar
332) A Master of Craft [Part 11 of 12] · W. W. Jacobs · n.
340) A Musical Curiosity; or, An Automaton Orchestra · M. Dinorben Griffith · ar
345) The Cockatoucan; or, Great-Aunt Willoughby · Edith Nesbit · nv
356) Curiosities · The Readers · ms

The Strand Magazine 1900 Apr

Heritage Auction sales
ABE Listings

Contents include:

362) The Jackeroo on G-Block · E. W. Hornung · ss
376) Building a Skyscraper · Ray Stannard Baker · ar
385) The Brass Bottle [Part 4 of 9] · F. Anstey · n.
397) From Behind the Speaker's Chair · Henry W. Lucy · cl; illustrated by F. C. Gould
403) The Queerest Bridges in the World · Herbert C. Fyfe · ar
409) The Luck of the Northern Mail · Alvah Milton Kerr · ss
417) Tommy on a Transport. Chats with Transport Captains · Alfred T. Story · ar
425) A Master of Craft [Part 12 of 12] · W. W. Jacobs · n.
434) Illustrated Interviews LXX. Hubert Herkomer, R.A. · Frederick Dolman · iv [Ref. Hubert Herkomer]
445) Between Two Fires: The Story of a Lost Gun · Victor L. Whitechurch · ss
451) Celebrities in Shells · A. B. Maguire · ar
456) Two Old Maids from School · John Oxenham · ss
467) Animal Actualities: The Demon Crow · [uncredited] · ts [Ref. J. A. Shepherd]
469) The Boer "Tower of London" · Rev. John C. Harris · ar
476) Curiosities · The Readers · ms

The Strand Magazine 1900 May

Heritage Auction sales
ABE Listings

Contents include:

482) Within an Ace · Maud Coleborn · ss
494) Where "Long Tom" Was Made · M. Dinorben Griffith & D. Bril · ar
501) The Brass Bottle [Part 5 of 9] · F. Anstey · n.

513) The Dragon-Fly · Arthur Ruck · ar
518) The Remarkable Case of Miss Tunison · [uncredited] · bg [Ref. Fannie W. Tunison]
521) An Odd Freak · W. W. Jacobs · ss
529) The Most Extraordinary Dinner on Earth · Albert H. Broadwell · ar; illustrated by A. J. Johnson
536) A Widow of the Santa Ana Valley · Bret Harte · ss
545) The Queen in "Punch": 1841-1899 · J. Holt Schooling · ar
557) The Blessing of the Animals · Gilbert Terry · ar; illustrated by J. A. Shepherd
563) One Little Hour · Chris. Fleetwood · ss
572) The Magic of Hairdressing · Florence Burnley & Kathleen Schlesinger · ar
581) From Behind the Speaker's Chair · Henry W. Lucy · cl; illustrated by F. C. Gould
587) The Blue Mountain · Edith Nesbit · ss
596) Curiosities · The Readers · ms

The Strand Magazine 1900 Jun

Heritage Auction sales
ABE Listings

Contents include:

602) The Saloon Passenger · E. W. Hornung · ss
612) How the Great Paris Telescope Was Built · A. Anderson · ar
619) Facsimile of a Letter Written by Mr. Rudyard Kipling for a Wounded Soldier · Rudyard Kipling · lt
620) A Tragedy of the Sea · Gerald Halford · ar; illustrated by Charles Clarke
625) The Brass Bottle [Part 6 of 9] · F. Anstey · n.
639) Animal Actualities: Highway Robbery · [uncredited] · ts; illustrated by J. A. Shepherd
642) The Romance of Lighthouse Building · Ray Stannard Baker · ar
656) The Captain of the "Aphrodite" · Elmore Elliott Peake · ss
666) From Behind the Speaker's Chair · Henry W. Lucy · cl; illustrated by F. C. Gould
671) Guile Up to Date · George Manville Fenn · ss
683) A New-World Sport · H. A. Nicholls · ar
689) The Fairy with the Grey Beard · Winifred Graham · ss
696) Diving Horses · Albert H. Broadwell · ar; illustrated by A. J. Johnson
701) A Big Blast · Val Norton · ar
704) A Garden Plot · W. W. Jacobs · ss
711) Mysterious Box Tricks · James Scott · ar; illustrated by James Scott
715) Curiosities · The Readers · ms

The Strand Magazine 1900 Jul

Heritage Auction sales
ABE Listings

Contents include:

2) Illustrated Interviews. LXXI.—Mr. George Henry Boughton, R.A. · Rudolph de Cordova · iv [Ref. George Henry Boughton]
16) Vagabonds. A Tale of a Boer Defeat · Basil Marnan · ss
25) Sociable Fish · Frank T. Bullen, F.R.G.S. · ar; illustrated by Fred Enock
34) The Bully of the "Cavendish" · W. W. Jacobs · ss
41) The World's Cathedrals in Miniature · Albert H. Broadwell · ar
49) The Burglar · Walter Ragge · ss
57) Curious Incidents at Cricket · W. J. Ford · ar; illustrated by Alfred Pearse
65) The Brass Bottle [Part 7 of 9] · F. Anstey · n.
78) Animal Actualities: Puss and the Parrot · [uncredited] · ts; illustrated by J. A. Shepherd
80) Boiler Explosions · Joseph Horner · ar
87) The Derelict "Neptune" · Morgan Robertson · nv
99) Pruning the Great Hedge of Meikleour · Allan Blair · ar
102) From Behind the Speaker's Chair · Henry W. Lucy · cl; illustrated by F. C. Gould
108) Melisande; or, The Long-Haired Princess · Edith Nesbit · ss
116) Curiosities · The Readers · ms

The Strand Magazine 1900 Aug

Heritage Auction sales
ABE Listings

Contents include:

122) **The Sentry on the Lifebuoy** · Walter Wood · ss
130) **The Cleverest Child in the World** · Professor H. Olerich · bg
137) **A Modern Gelert** · Walter Ragge · ss
147) **From Behind the Speaker's Chair** · Henry W. Lucy · cl; illustrated by F. C. Gould
153) **Deeds of Daring and Devotion in the War** · Alfred T. Story · ar; about the Boer War.
161) **The Typewriter Girl** · Robert Barr · ss
170) **Animal Actualities: A Five-Stranded Cord of Love**
· [uncredited] · ts; illustrated by J. A. Shepherd
173) **The Brass Bottle [Part 8 of 9]** · F. Anstey · n.
185) **The Structure of the Sidereal System**
· Sir Robert Ball · ar; illustrated by Professor E. E. Barnard
192) **The World's Greatest Pictures** · Frederick Dolman · ar
203) **Sam's Boy** · W. W. Jacobs · ss
211) **The Topsy-Turvy House at the Paris Exhibition** · Meta Henn · ar
215) **The Popularity of Joshua Push** · George G. Farquhar · ss
227) **Secrets of the Zoo** · Albert H. Broadwell · ar; illustrated by Alfred Pearse & photo
235) **Curiosities** · The Readers · ms

The Strand Magazine 1900 Sep

Heritage Auction sales
ABE Listings

Contents include:

242) **Illustrated Interviews No. LXXII.—Mr. C. E. Borchgrevink**
· William G. FitzGerald · iv [Ref. C. E. Borchgrevink]
259) **Ambulance Dogs in the German Army** · Frederick A. Talbot · ar
265) **The Story of a Strange Speculation** · Neil Wynn Williams · ss
272) **The Baking Cure** · W. B. Northrop · ar
276) **The Brass Bottle [Part 9 of 9]** · F. Anstey · n.
289) **The Prince of Wales's Jockeys** · Arthur F. Meyrick · ar
297) **Living Her Own Life** · G. M. Robins · ss
307) **The Zeppelin Air-Ship** · Thomas E. Curtis · ar; illustrated by Alfred Wolf
314) **Our Debating Society** · Mrs. Fred Maturin · ss
321) **Doctors' Diversions** · Frederick Dolman · ar
329) **The Coffin-Maker of Hangchow [Edward Clandon]** · Carlton Dawe · ss
339) **Pratt's Cats** · W. L. Alden · ss
345) **A Glimpse of the Army** · Arthur Conan Doyle · ar
355) **Curiosities** · The Readers · ms

The Strand Magazine 1900 Oct

Heritage Auction sales
ABE Listings

Contents include:

362) **Bess—The Black Mare. A Tale of Buckinghamshire** · Neil Wynn Williams · ss
370) **The Rank-and-File of the British Navy** · Lord Charles Beresford · ar

380) A Bird of Prey · John Arthur Barry · ss
394) Artificial Rock Formation · Geo. A. Best · ar
401) In Painted Muslin · Winifred Graham · ss
410) Which Is the Finest Building in the World? · Frederick Dolman · ar
420) Tug-of-War on Horseback · Meta Henn · ar
423) The Siamese Lock · Frank T. Bullen, F.R.G.S. · ss
433) A Wizard of Yesterday · Arthur Morrison · ar; illustrated by J. L. Wimbush & photo
443) The Night Run of the "Overland" · Elmore Elliott Peake · ss
452) An Extraordinary Swimming Race · Albert H. Broadwell · ar
457) Hard Labour · W. W. Jacobs · ss
463) Animal Actualities: Our Mag · 1899 December
467) Animal Actualities: Savage Forbearance · 1900 June
469) Bulfstroll the Dwarf's Revenge · Charles Smith Cheltnam · ss
476) Curiosities · The Readers · ms

The Strand Magazine 1900 Nov

Heritage Auction sales
ABE Listings

Contents include:

482) Captain Sentimental and the Baby · Edgar Jepson · ss
493) The First Moon-Photographs Taken with the Great Paris Telescope · François Deloncle · ar
498) In Terrorem · Mrs. Newman · ss
508) From Behind the Speaker's Chair · Henry W. Lucy · cl; illustrated by F. C. Gould
513) Caoutchouc · John Arthur Barry · ss
523) Truffle-Hunting with Pigs and Dogs · M. Dinorben Griffith · ar
529) The First Men in the Moon [Part 1 of 10] · H. G. Wells · n.
541) The Evolution of Our Map · Beckles Willson · ar
547) The Serpent-Charmer · A. Sarath Kumar Ghosh · ss
553) Farther North than Nansen: The Arctic Expedition of the Duke of the Abruzzi · Dr. Olindo Malagodi · ar
563) Illustrated Interviews. LXXIII.—The Right Hon. Lord Justice Romer · Rudolph de Cordova · iv [Ref. Lord Justice Romer]
570) To Have and To Hold · W. W. Jacobs · ss
576) The Modern Russian Officer · A. Anderson · ar
585) Some Wonders from the West I.—How a Woman Performed the Marraige Ceremony of Her Own Daughter · [uncredited] · ar
586) Some Wonders from the West II.—An Electric Man · W. B. Northrop · ar
590) Some Wonders from the West III.—Photographing Through a Man's Body · [uncredited] · ar
592) The King of the Swans · [uncredited] · ss
596) Curiosities · The Readers · ms

The Strand Magazine 1900 Dec

Heritage Auction sales
ABE Listings

Contents include:

605) Followed · L. T. Meade & Robert Eustace · nv
618) The Training of Lions, Tigers, and Other Great Cats · Samuel Hopkins Adams · ar McClure's Magazine September 1900; illustrated by Chas. R. Knight
629) A Case for Judgment · Harold White · ss
641) Peace Heroes of 1900 · Alfred T. Story · ar
651) The End of Santa Claus · James Workman · ss
660) Sponges · Fred Westbury · ar
665) The Resurrection of Mr. Wiggett · W. W. Jacobs · ss
672) The Building of the "Deutschland": The Swiftest Ocean Steamer · Ray Stannard Baker · ar; illustrated by George Varian

681) “For a Charity” · Mrs. Fred Maturin · ts; illustrated by James F. Sullivan
690) A Hundred Years Ago (1800) · Alfred Whitman · ar
697) The First Men in the Moon [Part 2 of 10] · H. G. Wells · n.
706) “English as She Is Wrote” · Meta Henn · ar
710) The Vicar’s Conversion · A. E. W. Mason · ss
715) Chinese Puzzles, Tricks, and Traps · James Scott · ar; illustrated by James Scott
721) A Christmas Fog · John Strange Winter · ss
730) The Most Beautiful Women in Painting · Frederick Dolman · ar
741) Hidden in China · Winifred Graham · ss
748) Royal Notepaper · Albert H. Broadwell · ar
753) The Irregularity of the Juryman · Richard Marsh · ss
765) Decorated Ostrich Eggs · Laura B. Starr · ar
768) In Search of Realism · Huan Mee · ss
777) Some Wonders from the West IV.—A Skirt Dance on Glacier Point · Mabel Clare Craft · ar
778) Some Wonders from the West V.—The Man with the Umbrella-Hat · [uncredited] · ar
779) Some Wonders from the West VI.—An Extraordinary Suit · [uncredited] · ar
780) Some Wonders from the West VII.—A Christmas Scene · George Dollar · ar
782) Some Wonders from the West VIII.—A Snake Artist · [uncredited] · ar
786) The Ship That Worked Without Wind or Sail · Charles Smith Cheltnam · ss
794) Curiosities · The Readers · ms

The Strand Magazine 1901 Jan

Heritage Auction sales
ABE Listings

Contents include:

2) Illustrated Interviews LXXIV.—Mr. Henry Woods, R.A. · Rudolph de Cordova · iv [Ref. Henry Woods]
15) Captain Barnacle · John Oxenham · ss
26) The Way They Went to Paris · [uncredited] · ar; illustrated by James F. Sullivan
30) The First Men in the Moon [Part 3 of 10] · H. G. Wells · n.
42) The Biggest Balloon Contest on Earth · Jacques Boyer · ar
48) The Conversion of Mr. Bertie Vallance · A. Coralie Stanton · ss
57) Science in the New Century: What Will Be Its Greatest Achievements? · Frederick Dolman · ar
66) A Hero of the Drift · Walter Wood · ss
73) In Front of the Stampede · Alvah Milton Kerr · ss
81) Peculiar Weddings · Albert H. Broadwell · ar
86) Sea Stories No. 1—Until the Time Appointed · John Arthur Barry · ss
99) A Marked Man · W. W. Jacobs · ss
105) Some Wonders from the West IX.—The Amazing Romance of a Railway-Car · [uncredited] · ar
109) Some Wonders from the West X.—How Redskins Acted “Hiawatha” · Frederick T. C. Langdon · ar
111) Some Wonders from the West XI.—Mr. Meese’s Marriage Society · [uncredited] · ar
114) Some Wonders from the West XII.—A Novelty on the Race-Course · M. F. Toler · ar
115) Some Wonders from the West XIII.—Worth Twice Its Weight in Gold · [uncredited] · ar
116) Curiosities · The Readers · ms

The Strand Magazine 1901 Feb

Heritage Auction sales
ABE Listings

Contents include:

122) The Goddess of Excelsior · Bret Harte · ss
133) Illustrated Interviews LXXV.—The Rev. Edmond Warre, D.D., The Head Master of Eton · Rudolph de Cordova · iv [Ref. Edmond Warre]
143) Who Lives Next Door? The Legend of a London Street · George Manville Fenn · ss

153) From Behind the Speaker's Chair · Henry W. Lucy · cl; illustrated by F. C. Gould
160) The First Men in the Moon [Part 4 of 10] · H. G. Wells · n.
170) How the Victoria Cross Is Made · [uncredited] · ar; illustrated by A. J. Johnson
174) The Pandora · Charles Foley; translated by Alys Hallard · ss
177) A Campaign Against Avalanches · A. de Burgh · ar
185) Election Bets in America · E. Leslie Gilliams · ar
192) Sea Stories No. 2—Told by a Trader · John Arthur Barry · ss
205) Some Out-of-the-Way Records · Frederick A. Talbot · ar
210) Twin Spirits · W. W. Jacobs · ss
218) The Breakdown Train · E. S. Valentine · ar
225) What Became of Cinderella's Slipper · Charles Smith Cheltnam · ss
232) The Complete Art of Barrel-Rolling · Alder Anderson · ar
236) Curiosities · The Readers · ms

The Strand Magazine 1901 Mar

Heritage Auction sales
ABE Listings

Contents include:

242) "An Offer of Marriage" · Marcus Stone, R.A. · fp (r)
243) The Most Popular Pictures · Rudolph de Cordova · ar
252) Strange Studies from Life I.—The Holocaust of Manor Place · Arthur Conan Doyle · ts; illustrated by Sidney Paget
259) A Russian Girton · Alder Anderson · ar
265) Lotus: A Tale of the West Indies · Basil Marnan · ss The Strand Magazine (US) December 1900; illustrated by Paul Hardy 1900 December

274) From Behind the Speaker's Chair · Henry W. Lucy · cl; illustrated by F. C. Gould
279) The First Men in the Moon [Part 5 of 10] · H. G. Wells · n.
291) A Potato-Peeling Competition · H. G. Holmes · ar
296) Bobalong · John Oxenham · ss
305) The Story of a Great Disaster · J. G. Robins, F.R.G.S. · ar
311) Sea Stories No. 3—John Hall: Master Mariner & Millionaire · John Arthur Barry · ss
327) Funny Signs of the Times in Japan · Ludlow Brownell · ar
332) The Famous Actresses of Europe · Arthur Lewis · ar
343) A Will and a Way · W. W. Jacobs · ss
349) The Seven-Banded and Seven-Locked Steel Box · Charles Smith Cheltnam · ss
356) Curiosities · The Readers · ms

The Strand Magazine 1901 Apr

Heritage Auction sales
ABE Listings

Contents include:

362) Strange Studies from Life II.—The Love Affair of George Vincent Parker · Arthur Conan Doyle · ts; illustrated by Sidney Paget
371) Some Personal Characteristics of Queen Victoria · [uncredited] · bg [Ref. Queen Victoria]
377) A Romance of the Middle Ages · Robert Barr · ss
393) Comets · Sir Robert Ball · ar
400) The First Men in the Moon [Part 6 of 10] · H. G. Wells · n.
410) From Behind the Speaker's Chair · Henry W. Lucy · cl; illustrated by F. C. Gould
415) Sea Stories No. 4—How We Went Yachting in the South Pacific · John Arthur Barry · ss
429) What Is the Greatest Achievement in Music? · Frederick Dolman · ar
435) Ventilating Parliament · Frank Foulsham & A. C. Banfield · ar; illustrated by Frank Foulsham & A. C. Banfield
441) How I Drove a Motor Car for Randal [Augustus Short] · Richard Marsh · ss
449) The German "Punch" · [uncredited] · ar

458) The Haunted Yews · Winifred Graham · ss
465) Some Wonders from the West XIV.—Sand-Pictures · Alfred Burkholder · ar
467) Some Wonders from the West XV.—The Human Ostrich—The Greatest Puzzle to the Medical World · [uncredited] · ar
470) Some Wonders from the West XVI.—'Possums and 'Simmons · [uncredited] · ar
472) A Ten-Year-Old Sapper · F. Soulié (translated) · ss
476) Curiosities · The Readers · ms

The Strand Magazine 1901 May

Heritage Auction sales
ABE Listings

Contents include:

482) Strange Studies from Life: III. The Debatable Case of Mrs. Emsley · Arthur Conan Doyle · ts; illustrated by Sidney Paget
490) Has Baby a Clever Head? · Gertrude Bacon · ar; illustrated by J. W. Righton
497) The First Men in the Moon [Part 7 of 10] · H. G. Wells · n.
508) From Behind the Speaker's Chair · Henry W. Lucy · cl; illustrated by F. C. Gould
514) Jumping the Bar · Walter Wood · ss
521) My Life on Devil's Island · Captain Alfred Dreyfus · bg; illustrated by Captain Alfred Dreyfus
530) Some Wonders from the West XVII.—Solar Motor at South Pasadena, California · H. Lukens Jones · ar
531) Some Wonders from the West XVIII.—An Ingenius Engraver · [uncredited] · bg [Ref. Samuel Edward Dibb]
532) Some Wonders from the West XIX.—The Most Destructive Projectile Ever Invented · [uncredited] · ar
534) Some Wonders from the West XX.—The Only Pigeon Ranch in the World · [uncredited] · ar
536) Some Wonders from the West XXI.—Giant Lathe for Turning Cathedral Columns · [uncredited] · ar
537) Bill's Paper Chase · W. W. Jacobs · ss
543) A Visit to Tennyson · Charles L. Dodgson · lt; written by Dodgson to his cousin William on May 11, 1859.
545) Some Famous Cricket Balls · Harold Macfarlane · ar; illustrated by W. Goshawk
550) The New Star and Its Discoverer · Rudolph de Cordova · ar
553) The Charry Chair · John Oxenham · ss
561) The Government Laboratory · John Mills · ar
572) Breaking Wild Horses for the Army · [uncredited] · ar
578) The Mystery of the Expert · Robert Barr · ss
584) The Cure for the Drink and Drug Crave · Michael Moscow · ar
586) Princess Fortunia · [uncredited] · ss
595) Curiosities · The Readers · ms

The Strand Magazine 1901 Jun

Heritage Auction sales
ABE Listings

Contents include:

602) A Buckeye Hollow Inheritance · Bret Harte · ss
616) More Curious Incidents at Cricket · W. J. Ford · ar; illustrated by W. S. Stacey
622) At Sunwich Port [Part 1 of 12] · W. W. Jacobs · n.
633) A British Commando: An Interview with Arthur Conan Doyle · Captain Philip Trevor · iv [Ref. Arthur Conan Doyle]
641) The Schoolmaster of Ruby Creek · A. C. Inchbold · ss
649) Japanese Botany · [uncredited] · ar
654) The Locust Plague in South Africa · Frank A. Pym · ar
657) The First Men in the Moon [Part 8 of 10] · H. G. Wells · n.

664) **Some Wonders from the West XXII.—On the Trail** · [uncredited] · ar
666) **Some Wonders from the West XXIII.—The Tallest Woman in the World** · [uncredited] · bg [Ref. Ella Ewing]
668) **Some Wonders from the West XXIV.—Aquatic Wonders** · [uncredited] · ar
670) **“Blarney”** · Winifred Graham · ss
677) **The Silent Sisters of Anglet** · Sir George Newnes, Bart. · ar
682) **Have You an Old Print Worth a Fortune?** · [uncredited] · ar
689) **Sanline’s Cross Order** · Alvah Milton Kerr · ss
696) **The Emperor’s Gift. A Legend of Ancient Rome** · Frank Holmfield · ss
701) **From Behind the Speaker’s Chair** · Henry W. Lucy · cl; illustrated by F. C. Gould
707) **The Sun Princess** · translated by Margaret Maitland · ss
716) **Curiosities** · The Readers · ms

The Strand Magazine 1901 Jul

Heritage Auction sales
ABE Listings

Contents include:

2) **“A Kiss”** · Sir Lawrence Alma-Tadema, R.A. · fp (r)
3) **Pictures Preferred by Their Painters** · Frederick Dolman · ar
16) **The First Men in the Moon [Part 9 of 10]** · H. G. Wells · n.
30) **His Majesty’s Patent Office** · John Mills · ar; illustrated by photos
38) **The Eccentricity of Fleetwood** · C. N. & A. M. Williamson · ss
49) **Lord Rosebery’s Turf Successes** · Arthur F. Meyrick · ar; illustrated by photos [Ref. Archibald Primrose]
57) **At Sunwich Port [Part 2 of 12]** · W. W. Jacobs · n.
65) **Some Old Riddle-Books** · [uncredited] · ar
72) **In Honour Bound** · Mrs. Newman · ss
81) **The Flow of Rocks** · Frederick T. C. Langdon · ar; illustrated by photos
86) **There Were Giants in Those Days** · Winifred Graham · ss
94) **Natural Optical Illusions** · [uncredited] · ar; illustrated by photos
97) **Uncle James and Aunt Eve** · Mrs. Fred Maturin · ss
104) **From Behind the Speaker’s Chair** · Henry W. Lucy · cl; illustrated by F. C. Gould
110) **The Enchanted Feathers. An Oriental Fairy Tale** · [uncredited] · ss
116) **Curiosities** · The Readers · ms

The Strand Magazine 1901 Aug

Heritage Auction sales
ABE Listings

Contents include:

122) **The Hound of the Baskervilles , Part 1 of 9** · Arthur Conan Doyle · n.; illustrated by Sidney Padget * [Sherlock Holmes]
133) **A School for Animal Painting** · Lenore Van der Veer · ar
141) **The First Men in the Moon [Part 10 of 10]** · H. G. Wells · n.
150) **The Japanese Jack the Giant Killer** · Leonard Larkin · ar
159) **The Scrap-Book of Hans Christian Andersen** · [uncredited] · ar [Ref. Hans Christian Andersen]
164) **Midnight and the Man** · C. N. & A. M. Williamson · ss
173) **From Behind the Speaker’s Chair** · Henry W. Lucy · cl; illustrated by F. C. Gould
179) **A Lightning Modeller** · Frank Holmfield · ar
183) **At Sunwich Port [Part 3 of 12]** · W. W. Jacobs · n.
193) **A Glance at “Vanity Fair”** · J. Holt Schooling · ar; on magazine of that name.
201) **Spangle-Winged** · L. T. Meade & Clifford Halifax · ss The Strand Magazine (US) July 1901; illustrated by Gordon Browne, R.B.A. 1901 July
216) **Across the Atlantic in a Twelve-Foot Boat** · Frederick A. Talbot · ar
223) **The Three Gifts** · [uncredited] · ss

228) **Some Wonders from the West XXV.—A Romance of Real Life** · [uncredited] · ar
230) **Some Wonders from the West XXVI.—A Whittler of Genius**
· C. B. Smith · bg [Ref. Dr. J. H. Brown]
231) **Some Wonders from the West XXVII.—The Skipping Champion of the World**
· Fred A. Talbot · bg [Ref. Fred Connor]
234) **Some Wonders from the West XXVIII.—A Wonderful Clock** · [uncredited] · ar
235) **Some Wonders from the West XXIX.—Beating Time by Search-Light** · [uncredited] · ar
236) **Curiosities** · The Readers · ms

The Strand Magazine 1901 Sep

Heritage Auction sales
ABE Listings

Contents include:

242) **The Hound of the Baskervilles , Part 2 of 9**
· Arthur Conan Doyle · n.; illustrated by Sidney Padget * [Sherlock Holmes]
255) **The History of the British Association** · John Mills · ar
264) **At Sunwich Port [Part 4 of 12]** · W. W. Jacobs · n.
273) **Hands Round the Coast** · Alfred T. Story · ar
282) **The Making of a Speech** · Frederick Dolman · ar
289) **The Island Man-Trap**
· Robert Barr · ss The Strand Magazine (US) August 1901; illustrated by Paul Hardy 1901 August

303) **Pulpit Devices** · E. Leslie Gilléains · ar
312) **Beautiful Mamma** · Winifred Graham · ss
318) **The Evolution of a New World**
· Beckles Willson · ar; on early maps of western hemisphere.
323) **Bulls and Bears on Skor Vhean** · John Oxenham · ss
337) **The Romance of Portraiture** · [uncredited] · ar
342) **Some Famous Bats** · Harold Macfarlane · ar
347) **The Magic Flute** · Amy F. Cackett · ss
352) **Postage-Stamp Pictures** · [uncredited] · ar
356) **Curiosities** · The Readers · ms

The Strand Magazine 1901 Oct

Heritage Auction sales
ABE Listings

Contents include:

362) **The Hound of the Baskervilles , Part 3 of 9**
· Arthur Conan Doyle · n.; illustrated by Sidney Padget * [Sherlock Holmes]
374) **How Cab, 'Bus, and Tram-Car Drivers Are Tested** · [uncredited] · ar
381) **Is the Law Too Dear?** · Frederick Dolman · ar
387) **A Chain of Circumstance** · Mrs. Egerton Eastwick · ss
398) **The Lost Land of England** · [uncredited] · ar
409) **A Sweet Thing in Trusts** · Robert Barr · ss
416) **Some Wonders from the West XXX.—The Burgess Twins**
· [uncredited] · bg [Ref. Ray & Roy Burgess]
418) **Some Wonders from the West XXXI.—The Making of Pictures in Wood**
· Frederick T. C. Langdon · ar
422) **Some Wonders from the West XXXII.—"Coasting"** · John L. von Blon · ar
424) **At Sunwich Port [Part 5 of 12]** · W. W. Jacobs · n.
433) **The Jones-Hilliard Bicycle Sensation** · Tertius Carr · ar; illustrated by A. J. Johnson
438) **Doris** · Winifred Graham · ss
444) **The Promotion of the Admiral** · Morley Roberts · ss
457) **An Hour with a Bird-Doctor** · Frank Holmfield · ar
461) **Sandow in Plaster of Paris** · [uncredited] · ar; illustrated by A. Weston

469) **How Turlupin Won the Princess** · Jérome Doucet; translated by G. H. Woodhouse · ss
476) **Curiosities** · The Readers · ms

The Strand Magazine 1901 Nov

Heritage Auction sales
ABE Listings

Contents include:

482) **Illustrated Interviews LXXVI.—Mr. Stanhope A. Forbes, A.R.A.** · Frederick Dolman · iv [Ref. Stanhope A. Forbes]
495) **The Hound of the Baskervilles , Part 4 of 9** · Arthur Conan Doyle · n.; illustrated by Sidney Padget * [Sherlock Holmes]
507) **A Queer Guide-Book** · Leonard Larkin · ar
511) **The Friends' Trysting-Place** · G. H. Page · ss
519) **Military Novelties** · James Scott · ar; illustrated by James Scott
524) **A Labour of Love** · Winifred Graham · ss
530) **Things of Most Price in the British Museum** · Rudolph de Cordova · ar
538) **Battery Fifteen** · Frank Savile · ss
544) **Confessions of a Caricaturist** · Harry Furniss · bg [Ref. Harry Furniss]
558) **Miss Donne's Great Gamble** · Richard Marsh · ss
570) **Wonders of the Polariscope** · Fred W. Saxby · ar
574) **Some Wonders from the West XXXIII.—"Cartown"** · E. Leslie Gilliams · ar; given as by Leslie E. Gilliams.
577) **Some Wonders from the West XXXIV.—A Rattlesnake Banquet** · [uncredited] · ar
580) **Some Wonders from the West XXXV.—A Cemetery for Horses** · Harold J. Shepstone · ar
583) **At Sunwich Port [Part 6 of 12]** · W. W. Jacobs · n.
591) **The Giant's Hand** · M. de la Barre · ss
596) **Curiosities** · The Readers · ms

The Strand Magazine 1901 Dec

Heritage Auction sales
ABE Listings

Contents include:

602) **The Hound of the Baskervilles , Part 5 of 9** · Arthur Conan Doyle · n.; illustrated by Sidney Padget * [Sherlock Holmes]
613) **Mr. William Gillette as Sherlock Holmes** · Harold J. Shepstone · ar [Ref. William Gillette]; illustrated by Sidney Padget
622) **The New Accelerator** · H. G. Wells · ss
631) **The Last Stand of the Decapods** · Frank T. Bullen, F.R.G.S. · ar; illustrated by A. Twidle
641) **At Sunwich Port [Part 7 of 12]** · W. W. Jacobs · n.
649) **A Hundred Years Ago—1801** · Alfred Whitman · ar
656) **Lord Beden's Motor** · J. B. Harris-Burland · ss
664) **The Planters and the Rats** · Phil Robinson · ts; illustrated by J. A. Shepherd
670) **Baby-Girl** · Winifred Graham · ss
676) **French Humorous Artists** · Marie A. Belloc · ar
683) **Repented** · Mrs. Newman · ss
696) **For Luck!** · Lewis Perry · ar
700) **The House Under the Sea [Part 1 of 8]** · Max Pemberton · n.
714) **A Cemetery for Animals** · Edouard Charles · ar
721) **The Man Who Disappeared** · L. T. Meade & Robert Eustace · nv
735) **A Parlour Séance with David Devant** · E. T. Sachs · bg [Ref. David Devant]
744) **The Wraith of Redscar** · Bernard Hamilton · ss
757) **Edwin's Razor** · Angelina Brown · ar
761) **The Guiding Hand** · Owen Oliver · ss
767) **Colonel Rankin's Advertisement** · Raymond Rayne · ss

777) The New Musketry Practice at Aldershot
· Albert H. Broadwell · ar; illustrated by A. J. Johnson
783) The Wrong Princess · R. E. Vernède · ss
792) The Most Sensational Motor Ride · Winston Spencer · ar
796) Curiosities · The Readers · ms

The Strand Magazine 1902 Jan

Heritage Auction sales
ABE Listings

Contents include:

2) The Hound of the Baskervilles , Part 6 of 9
· Arthur Conan Doyle · n.; illustrated by Sidney Padget * [Sherlock Holmes]
16) A King's Gallery of Beauty · S. K. Ludovic · ar
24) A New Year's Gift · Winifred Graham · ss
32) The Arcadian Calendar: January · E. D. Cuming · ar; illustrated by J. A. Shepherd
40) The House Under the Sea [Part 2 of 8] · Max Pemberton · n.
54) Sporting and Athletic Trophies · Hugh B. Philpott · ar
64) A Magnetic Attraction · Robert Barr · ss
76) Our Gifted Humorists: Their Funniest Pictures as Chosen by Themselves
· Frederick Dolman · ar
89) The Stroh Violin · D. Donovan · ar
92) Some Wonders from the West XXXVII.—An "Old Men's Singing Club"
· E. Leslie Gilliams · ar
94) Some Wonders from the West XXXVIII.—A Train-Load of Two Million Eggs
· E. Leslie Gilliams · ar
95) Some Wonders from the West XXXIX.—A Lady's Glass Dress · E. Leslie Gilliams · ar
97) At Sunwich Port [Part 8 of 12] · W. W. Jacobs · n.
105) Princess Rosetta · Margaret Maitland · ss
113) Nearly Roasted Alive in the Great Chandelier of Drury Lane
· Rudolph de Cordova · te; illustrated by A. Piffard
116) Curiosities · The Readers · ms

The Strand Magazine 1902 Feb

Heritage Auction sales
ABE Listings

Contents include:

122) The Hound of the Baskervilles , Part 7 of 9
· Arthur Conan Doyle · n.; illustrated by Sidney Padget * [Sherlock Holmes]
131) The Romance of Britannia · Beckles Willson · ar
137) Breaking the Ice · Richard Marsh · ss
147) Personalities of Football · C. B. Fry · ar
157) Not So Easy as It Looks · Archibald Williams · ar
161) At Sunwich Port [Part 9 of 12] · W. W. Jacobs · n.
169) From Behind the Speaker's Chair · Henry W. Lucy · cl; illustrated by F. C. Gould
175) A Story of Hearts · Winifred Graham · ss
180) A Dime Museum · Harry Furniss · ar
185) The House Under the Sea [Part 3 of 8] · Max Pemberton · n.
199) The Chantrey Bequest · Rudolph de Cordova · ar
209) "Try Not That Pass" · Robert Barr · ss
216) The Arcadian Calendar: February · E. D. Cuming · ar; illustrated by J. A. Shepherd
224) Marianna and the Fish Prince · R. E. Vernède · ss
232) An Eighteen-Mile Switchback · Reginald H. Cocks · ar
236) Curiosities · The Readers · ms

The Strand Magazine 1902 Mar

Heritage Auction sales
ABE Listings

Contents include:

242) The Hound of the Baskervilles , Part 8 of 9
· Arthur Conan Doyle · n.; illustrated by Sidney Padget * [Sherlock Holmes]
253) The Arcadian Calendar: March · E. D. Cuming · ar; illustrated by J. A. Shepherd
262) The Goddess in the Car · C. N. & A. M. Williamson · ss
272) The Inter-'Varsity Sports; and Some Records · C. B. Fry · ar
281) At Sunwich Port [Part 10 of 12] · W. W. Jacobs · n.
289) From Behind the Speaker's Chair · Henry W. Lucy · cl; illustrated by F. C. Gould
294) A Wonderful Girl · Richard Marsh · ss
303) The Humorous Artists of America—I · Thomas E. Curtis · ar
314) The House Under the Sea [Part 4 of 8] · Max Pemberton · n.
329) Half an Hour in a Crevasse · W. M. Crook · te
337) The Story of the Inexperienced Ghost · H. G. Wells · ss
346) A Barbers' University · Alder Anderson · ar
351) The Son of Strength · Seumas MacManus · ss
356) Curiosities · The Readers · ms

The Strand Magazine 1902 Apr

Heritage Auction sales
ABE Listings

Contents include:

362) The Hound of the Baskervilles , Part 9 of 9
· Arthur Conan Doyle · n.; illustrated by Sidney Padget * [Sherlock Holmes]
373) Illustrated Interviews LXXVII The Late Sir Archibald Milman, K.C.B., Clerk of the House of Commons
· Rudolph de Cordova · iv [Ref. Archibald Milman]
380) At the Far Bastion · Frank Savile · ss
386) Making a Policeman · H. J. Holmes · ar
392) An Alarming Sacrifice · Geo. Manville Fenn · ss
399) The Arcadian Calendar: April · E. D. Cuming · ar; illustrated by J. A. Shepherd
408) The House Under the Sea [Part 5 of 8] · Max Pemberton · n.
422) Anecdotes of Sea Superstitions · J. E. Patterson · ss
431) The Other End of the Wires · M. Walter-Thomas · pl; illustrated by A. Wallis Mills
435) From Behind the Speaker's Chair · Henry W. Lucy · cl; illustrated by F. C. Gould
440) The Humorous Artists of America—II · Thomas E. Curtis · ar
448) At Sunwich Port [Part 11 of 12] · W. W. Jacobs · n.
455) Teams That Have Won the Football Association Cup · C. B. Fry · ar
464) The Psammead; or, the Gifts I.—The Fatal Gift of Beauty
· Edith Nesbit · ss * [Psammead]
473) Sailing on Land · John L. von Blon · ar
476) Curiosities · The Readers · ms

The Strand Magazine 1902 May

Heritage Auction sales
ABE Listings

Contents include:

482) Painters and Their Pictures: Mr. Frank Dicksee, R.A. · Frederick Dolman · bg [Ref. Frank Dicksee]
492) The House Under the Sea [Part 6 of 8] · Max Pemberton · n.
507) The Hoardings of the Air · Herbert Vivian · ar
514) The Merry Month of May · Winifred Graham · ss
520) The Arcadian Calendar: May · E. D. Cuming · ar; illustrated by J. A. Shepherd
529) In the Heart of the Rock · Frank Savile · ss
538) The Australian Bowlers in England · C. B. Fry · ar
546) The Humorous Artists of America—III · Thomas E. Curtis · ar
557) At Sunwich Port [Part 12 of 12] · W. W. Jacobs · n.
565) From Behind the Speaker's Chair · Henry W. Lucy · cl; illustrated by F. C. Gould
570) Old Maids' Charity · John Oxenham · ss
580) A Map of Precious Stones · H. J. Holmes · ar
584) The Psammead; or, the Gifts II.—The Gift of Guineas · Edith Nesbit · ss * [Psammead]
594) A Picture-Letter · Corporal Standish · pz
596) Curiosities · The Readers · ms

The Strand Magazine 1902 Jun

Heritage Auction sales
ABE Listings

Contents include:

602) "An Episcopal Visitation" · H. S. Marks, R.A. · fp (r)
603) Humour at the Royal Academy · Frederick Dolman · ar
611) The River Fort · Frank Savile · ss
620) Pampas Plumes · Arthur Inkersley · ar
624) The Handwriting · Richard Marsh · ss
633) Versus Three Strong Counties · C. B. Fry · ar
642) The House Under the Sea [Part 7 of 8] · Max Pemberton · n.
658) The Humorous Artists of Australasia · Thomas A. Curtis · ar
667) A Tiger's Skin · W. W. Jacobs · ss
675) The Arcadian Calendar: June · E. D. Cuming · ar; illustrated by J. A. Shepherd
684) The Sign-Language of Tramps · Victor Pitkethley · ar; illustrated by C. E. Reed
687) Fuji Kawa: The Cricket Star · Mottram Gilbert · ar; illustrated by W. S. Stacey
693) The Sign-Language of Tramps · Victor Pitkethley · ar; illustrated by C. E. Reed
699) The Psammead; or, the Gifts III.—Being Wanted · Edith Nesbit · ss * [Psammead]
708) Some Wonders from the West XI—Looping the Loop on a Bicycle · Eric Hamilton · ar
711) Some Wonders from the West XII—A Curious Hobby · E. Leslie Gilliams · ar
713) Some Wonders from the West XIII—A Steel Banquet · E. Leslie Gilliams · ar
716) Curiosities · The Readers · ms

The Strand Magazine 1902 Jul

Heritage Auction sales
ABE Listings

Contents include:

2) The House Under the Sea [Part 8 of 8] · Max Pemberton · n.
15) Calvé: Artist and Woman · Kathleen Schlesinger · bg [Ref. Emma Calvé]
24) The House That Jerry Built · Leonard Larkin · ss
31) A Chapter of Accidents · Mrs. Newman · ss
42) The Arcadian Calendar: July · E. D. Cuming · ar; illustrated by J. A. Shepherd
50) The Money-Box · W. W. Jacobs · ss
57) By Way of Autobiography · C. B. Fry · bg
67) Fighting the Sea · Nicholas Everitt · ar
71) The Little Girl in the Lace Frock · Winifred Graham · ss
77) From Behind the Speaker's Chair · Henry W. Lucy · cl; illustrated by F. C. Gould
82) The Ipswich Express · G. H. Page · ss
90) Dutch Humorous Artists · Arthur Lord · ar
98) Some Wonders from the West XLIII—A Wonderful Marksman · [uncredited] · bg
102) Some Wonders from the West XLIV—A House Built in Four and a Half Hours · [uncredited] · ar
105) The Psammead; or, the Gifts IV.—Wings · Edith Nesbit · ss * [Psammead]
113) Vasco Pelota · Arthur Inkersley · ar
116) Curiosities · The Readers · ms

The Strand Magazine 1902 Aug

Heritage Auction sales
ABE Listings

Contents include:

122) The Adventures of Etienne Gerard: I. How Brigadier Gerard Lost His Ear · Arthur Conan Doyle · ss * [Brigadier Gerard]
136) Pictures and Parodies · Rudolph de Cordova · ar
144) The Bric-à-Brac Hunter · Geo. Manville Fenn · ss
154) A Night in the Crater of a Volcano · Mrs. Alec-Tweedie · ar; illustrated by Norman H. Hardy
161) How I Committed My Murder · H. Thomlinson · ss
169) The Arcadian Calendar: August · E. D. Cuming · ar; illustrated by J. A. Shepherd
177) Blundell's Improvement · W. W. Jacobs · ss
184) From Behind the Speaker's Chair · Henry W. Lucy · cl; illustrated by F. C. Gould
188) Some Dining Places · Leonard Larkin · ar; illustrated by Tom Browne
195) Lady Drysdale's Theft · Edgar Jepson · ss
201) Fighting Fire · Jeremy Broome · ar The Strand Magazine (US) September 1900 1900 September

207) Notable Australian Batsmen · C. B. Fry · ar
215) The Incendiary · Edwin Pugh · ss
221) Seaside Pictures · [uncredited] · ar
226) The Psammead; or, the Gifts V.—The Besieged Castle · Edith Nesbit · ss * [Psammead]
233) Dickens as an Artist · Leonard W. Lillingston · ar; illustrated by Charles Dickens
236) Curiosities · The Readers · ms

The Strand Magazine 1902 Sep

Heritage Auction sales
ABE Listings

Contents include:

242) **At the Sign of the Three Snakes** · R. E. Vernede · ss
249) **"Would You Be an Actress?"** · [uncredited] · ar
257) **Establishing Relations** · W. W. Jacobs · ss
264) **The Arcadian Calendar: September** · E. D. Cuming · ar; illustrated by J. A. Shepherd
273) **The Great Boycott at the Hotel d'Angleterre** · Mrs. C. N. Williamson · ss
284) **With a Camera in a Keddah; or, How Elephants Are Caught Alive** · John Swaffham · ar
294) **The Lovable Miss Lingfield** · Winifred Graham · ss
300) **The Craze for Panama Hats** · [uncredited] · ar
304) **Some After-Dinner Speakers** · Harry Furniss · ar; illustrated by Harry Furniss
312) **The Would-Be Assassin** · Edwin Pugh · ss
319) **The Humour of Sport I.—Automobilism** · James Walter Smith · ar
328) **Lost Tommy Jepps** · Arthur Morrison · ss
339) **The Tragedy of Martinique** · Chief Officer Ellery S. Scott · ar
348) **The Psammead; or, the Gifts VI.—Bigger than the Baker's Boy** · Edith Nesbit · ss * [Psammead]
356) **Curiosities** · The Readers · ms

The Strand Magazine 1902 Oct

Heritage Auction sales
ABE Listings

Contents include:

362) **The Comprehension of Private Copper** · Rudyard Kipling · ss
370) **Football Teams Recalled** · C. B. Fry · ar
378) **The Arcadian Calendar: October** · E. D. Cuming · ar; illustrated by J. A. Shepherd
387) **The Sorceress of the Strand Story I.—Madame Sara** · L. T. Meade & Robert Eustace · nv * [Madame Sara]
402) **The Humour of Sport II.—Golf** · James Walter Smith · ar
408) **A Thief in the Night** · Florence Warden · ss
419) **The King's Naval Engineers** · Alfred T. Story · ar
429) **Some Wonders from the West XLV—A Runaway Car** · Clifford L. Higgins · ar
433) **Kitty and Nibs** · G. H. Page · ss
441) **Martyrs of Fashion** · [uncredited] · ar
449) **My Old Bikes** · Leonard Larkin · ar; illustrated by Tom Browne
455) **A Spirit of Avarice** · W. W. Jacobs · ss
462) **From Behind the Speaker's Chair** · Henry W. Lucy · cl; illustrated by F. C. Gould
467) **The Psammead; or, the Gifts VII.—The Elder Brother** · Edith Nesbit · ss * [Psammead]
476) **Curiosities** · The Readers · ms

The Strand Magazine 1902 Nov

Heritage Auction sales
ABE Listings

Contents include:

482) **The Adventures of Etienne Gerard II.—How the Brigadier Saved the Army** · Arthur Conan Doyle · ss * [Brigadier Gerard]

496) Gems of the World's Galleries · Frederick Dolman · ar
505) The Sorceress of the Strand II.—The Blood-Red Cross
· L. T. Meade & Robert Eustace · ss * [Madame Sara]
519) From Behind the Speaker's Chair · Henry W. Lucy · cl; illustrated by F. C. Gould
524) The Trials of the Tea Ladies · G. H. Page · ss
531) The Athlete in Bronze and Stone · C. B. Fry · ar
542) The Autograph Hunter · Harry Furniss · ar; illustrated by Harry Furniss
548) Bill's Lapse · W. W. Jacobs · ss
555) The Arcadian Calendar: November · E. D. Cuming · ar; illustrated by J. A. Shepherd
563) The Guardian of the Pulwani · Frank Savile · ss
572) Jupiter and His System · Sir Robert Ball · ar
579) Stalls · Leonard Larkin · ar; illustrated by Tom Browne
586) The Psammead; or, the Gifts VIII.—Red Indians · Edith Nesbit · ss * [Psammead]
594) Curiosities · The Readers · ms

The Strand Magazine 1902 Dec

Heritage Auction sales
ABE Listings

Contents include:

602) The Adventures of Etienne Gerard III.—How the Brigadier Rode to Minsk
· Arthur Conan Doyle · ss * [Brigadier Gerard]
615) The Panels in Sir Lawrence Alma-Tadema's Hall · Rudolph de Cordova · ar
631) The Snow Man · A. B. Cooper · ss
636) The Arcadian Calendar: December · E. D. Cuming · ar; illustrated by J. A. Shepherd
644) The Sorceress of the Strand III.—The Face of the Abbot
· L. T. Meade & Robert Eustace · ss * [Madame Sara]
658) Darkest Siberia and Its Political Exiles: An Appeal to Civilization · Harry de Windt · ar
671) Breaking a Spell · W. W. Jacobs · ss
677) From Behind the Speaker's Chair · Henry W. Lucy · cl; illustrated by F. C. Gould
681) The Nine-Fifteen · Florence Warden · ss
695) To Meet Charles Dickens
· Harry Furniss · ar; illustrated by Harry Furniss [Ref. Charles Dickens]
702) Christmas for Three · Winifred Graham · ss
709) Ruskin and His Books: An Interview with His Publisher
· E. T. Cook · bg [Ref. John Ruskin & George Allen]
720) The Great Sirius Diamond · Gilbert H. Page · ss
730) A Hundred Years Ago—1802 · Alfred Whitman · ar
737) Christmas · Leonard Larkin · ar; illustrated by Tom Browne, R.B.A.
742) Miss Wren's Device · Mrs. Newman · ss
754) Sensational Magical Illusions: The Most Complete Exposé Ever Published [Part 1 of 2]
· [uncredited] · ar; illustrated by A. J. Johnson
763) What Came to the Man Who Waited · Geo. Manville Fenn · ss
771) The Humour of Christmas · James Walter Smith · ar
777) Some Wonders from the West XLVI—A Wooden Menagerie · [uncredited] · ar
780) Some Wonders from the West XLVII—Goats as Land-Clearers · [uncredited] · ar
782) Some Wonders from the West XLVIII—A Whistling Choir · [uncredited] · ar
784) Some Wonders from the West XLIX—A Rope Slide from a Balloon · [uncredited] · ar
786) The Man Who Drove the "Rocket" · [uncredited] · bg
788) The Psammead; or, the Gifts IX.—The Last Wish · Edith Nesbit · ss * [Psammead]
796) Curiosities · The Readers · ms

The Strand Magazine 1903 Jan

Heritage Auction sales
ABE Listings

Contents include:

2) The Adventures of Etienne Gerard IV.—Brigadier Gerard at Waterloo , Part 1 of 2
· Arthur Conan Doyle · ss * [Brigadier Gerard]

14) Illustrated Interviews LXXVIII.—Mr. F. Carruthers Gould
· Rudolph de Cordova · iv [Ref. F. Carruthers Gould]
24) A Girl Who Couldn't · Richard Marsh · ss
36) Fifty Years of the Lyceum Theatre · M. E. Braddon · ar
41) Illegalities of Football · C. B. Fry · ar
50) Mrs. Merrick's Mind's Eye · Winifred Graham · ss
57) Tapsters · Leonard Larkin · ar; illustrated by Tom Browne
63) Sensational Magical Illusions: The Most Complete Exposé Ever Published [Part 2 of 2]
· [uncredited] · ar; illustrated by A. J. Johnson
67) The Sorceress of the Strand IV.—The Talk of the Town
· L. T. Meade & Robert Eustace · ss * [Madame Sara]
81) The End of a Great Mountain Climber
· Harold Spender · ar McClure's Magazine June 1902
90) The Persecution of Bob Pretty · W. W. Jacobs · ss
97) Caissons · E. S. Valentine · ar
103) Only Toys! [Part 1 of 6] · F. Anstey · sl; illustrated by H. R. Millar
113) The Logan Rock: The Strange Story of a Remarkable Natural Monument
· Percy Collins · ar
116) Curiosities · The Readers · ms

The Strand Magazine 1903 Feb

Heritage Auction sales
ABE Listings

Contents include:

122) The Adventures of Etienne Gerard V.—Brigadier Gerard at Waterloo , Part 2 of 2
· Arthur Conan Doyle · ss * [Brigadier Gerard]
135) K.C.'s and Their Chambers · A. Wallis Myers · ar
144) A Comedy of Wealth · Huan Mee · ss
151) Eccentric Musicians · J. F. Rowbotham · ar; illustrated by Stephen Reid
158) John Leech and His Method
· Frederick Dolman · bg; illustrated by John Leech [Ref. John Leech]
165) The Fight for "The Purple Eve": A Story of the Great Flood · G. H. Powell · ss
176) England v. The World in Athletics · C. B. Fry · ar
185) The Changing Numbers · W. W. Jacobs · ss
193) "As Others See Us": How England Strikes a Foreigner · Gertrude Bacon · ar
198) The Sorceress of the Strand V.—The Bloodstone
· L. T. Meade & Robert Eustace · ss * [Madame Sara]
213) The Humour of Sport III.—Some Seasonable Sports · Arthur Thomas · ar
220) Living Liliputians · Wellesley Pain · ar
225) Only Toys! [Part 2 of 6] · F. Anstey · sl; illustrated by H. R. Millar
235) Curiosities · The Readers · ms

The Strand Magazine 1903 Mar

Heritage Auction sales
ABE Listings

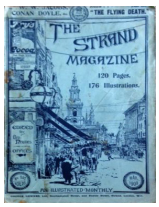

Contents include:

242) The Adventures of Etienne Gerard VI.—The Brigadier in England
· Arthur Conan Doyle · ss * [Brigadier Gerard]
255) Brigands in Real Life · Herbert Vivian · ar
262) Saunderson and the Dynamite
· Louis Becke · ss The Strand Magazine (US) December 1902; illustrated by E. S. Hodgson 1902 December

265) Books of Etiquette · Leonard Larkin · ar; illustrated by Tom Browne
271) A Tale of the Trout Stream · William Davenport Hulbert · ss
279) The Sorceress of the Strand VI.—The Teeth of the Wolf
· L. T. Meade & Robert Eustace · ss * [Madame Sara]
291) My Shakespeare Autograph Book · George J. Beesley · ar

300) Mrs. Timson-Smith's Lion · Tom Gallon · ss
309) The Flight of a Golf Ball · Frank Broadbent · ar
316) The Flying Death [Part 1 of 2] · Samuel Hopkins Adams · ss
324) Whistles · Francis J. Ziegler · ar
329) The Castaway · W. W. Jacobs · ss
337) "Burning the Winter" · James Walter Smith · ar
341) Only Toys! [Part 3 of 6] · F. Anstey · sl; illustrated by H. R. Millar
350) Some Wonders from the West L—A Club of Grumblers · [uncredited] · ar
352) Some Wonders from the West LI—A Banquet on a Smoke-Stack · [uncredited] · ar
353) Some Wonders from the West LII—Tempting Death for a Photograph · [uncredited] · ar
354) Some Wonders from the West LIII—A Possibility in Pipes · [uncredited] · ar
356) Curiosities · The Readers · ms

The Strand Magazine 1903 Apr

Heritage Auction sales
ABE Listings

Contents include:

362) The Adventures of Etienne Gerard VII.—How the Brigadier Joined the Hussars of Conflans · Arthur Conan Doyle · ss * [Brigadier Gerard]
375) St. George of England · [uncredited] · ar
380) The Flying Death [Part 2 of 2] · Samuel Hopkins Adams · ss
386) The Wild Men of Oberstdorf · James Salters · ar
391) Dishonoured and Unsung · Mrs. C. N. Williamson · ss
404) A Scheme for a Great National Monument · David Walsh, M.D. · ar
410) Admiral Peters · W. W. Jacobs · ss
417) The London Hospital · Rudolph de Cordova · ar
425) The Truth About Pyecraft · H. G. Wells · ss
431) England and America, as Illustrated by "Punch" · John Holt Schooling · ar
438) Monarchs and Music · S. K. Ludovic · ar; author not listed on item itself.
449) The Man Who Kept Silence: A Midland Tragedy · G. Manville Fenn · ss
457) Human Railway Signals · [uncredited] · ar
461) Superstitions · Leonard Larkin · ar; illustrated by Tom Browne
466) Only Toys! [Part 4 of 6] · F. Anstey · sl; illustrated by H. R. Millar
476) Curiosities · The Readers · ms

The Strand Magazine 1903 May

Heritage Auction sales
ABE Listings

Contents include:

482) The Adventures of Etienne Gerard VIII.—How Etienne Gerard Said Good-bye to His Master · Arthur Conan Doyle · ss * [Brigadier Gerard]
491) Humour at the Paris Salon · Frederick Dolman · ar
497) A Sudden Thief · R. E. Vernède · ss
503) Physical Exercises for Women and Girls of All Classes · Hon. Mrs. R. C. Grosvenor · ar
510) The Impending Sword · L. J. Beeston · ss
522) My Trikes—and Some More Bikes · Leonard Larkin · ar; illustrated by Tom Browne
528) Burning Horseshoe: A Tale of the Afghan Border · Frank Savile · ss
536) Strange Photographs of Animal Life · [uncredited] · ar
544) Diogenes and the Damsel · Eyvind K. Christian · ss The Strand Magazine (US) July 1902; illustrated by Paul Hardy 1902 July

553) Permanent Chiefs of Government Departments · A. Wallis Myers · ar
561) The Third String · W. W. Jacobs · ss
569) Some Puzzle-Picture Post-Cards · A Collector · ar
573) Big Hits · Harold Macfarlane · ar
577) Only Toys! [Part 5 of 6] · F. Anstey · sl; illustrated by H. R. Millar
586) Boarding a Derelict · Charles Dixon · ts

590) Some Wonders from the West LIV—A Martin Village · [uncredited] · ar
592) Some Wonders from the West LV—A Coin-Scattering Record · [uncredited] · ar
593) Some Wonders from the West LVI—Riding Upstairs on an Automobile · [uncredited] · ar
595) Some Wonders from the West LVII—A Snow Garibaldi · [uncredited] · ar
596) Curiosities · The Readers · ms

The Strand Magazine 1903 Jun

Heritage Auction sales
ABE Listings

Contents include:

602) By Tammers' Camp Fires—I. Tammers and the Holy War · K. & Hesketh Prichard · ss
614) Sovereigns I Have Met I.—Queen Victoria · Hélène Vacaresco · bg [Ref. Queen Victoria]
623) Chrystal's Century · E. W. Hornung · ss
634) The Magic Shop · H. G. Wells · ss
641) Under an Atlantic Liner · E. Seton Valentine · ar
648) The Leather Funnel · Arthur Conan Doyle · ss
656) Illustrated Interviews LXXIX.—Miss Marie Hall, the Girl Violinist · M. Dinorben Griffith · iv [Ref. Marie Hall]
664) "Man Overboard!" · F. Marion Crawford · nv
677) Interzoos · Barry Pain · ss
683) Bachelors' Chambers · Leonard Larkin · ar; illustrated by Tom Browne, R.B.A.
688) The Romance of Some Celebrated Songs · B. Mansell Ramsey · ar
696) Odd Charges · W. W. Jacobs · ss
703) Only Toys! [Part 6 of 6] · F. Anstey · sl; illustrated by H. R. Millar
713) Cast-Off Kings · Albert Hart · ar
716) Curiosities · The Readers · ms

The Strand Magazine 1903 Jul

Heritage Auction sales
ABE Listings

Contents include:

2) By Tammers' Camp Fires—II. Tammers and the Cannibal · K. & Hesketh Prichard · ss
14) Sovereigns I Have Met II.—Some Personal Reminiscences of King Edward VII · Hélène Vacaresco · bg [Ref. King Edward VII]
22) The Truth Bearer · Mayne Lindsay · ss
29) The Birth of a Butterfly · L. W. Brownell · ar Everybody's Magazine August 1901; illustrated by L. W. Brownell
33) A Memorial Card Order · Elizabeth Stuart-Langford · ss
40) "Giblets" · E. Gertrude Thomson · ss
48) Our Animated Flat · Mrs. Fred Maturin · ss
58) Eccentric Cricket Matches · A. Wallis Myers · ar
65) The Hospitable Stranger · Edwin Pugh · ss
73) Famous Walkers of the Past · T. D. Dutton · ar
81) Dixon's Return · W. W. Jacobs · ss
88) The Government's Newspaper · Arthur Hill · ar; about The London Gazette.
95) Tunnels · Hilary Beckles · ar
103) The Phoenix and the Carpet: I.—The Egg · Edith Nesbit · ss * [Psammead]
113) A Friendly Pot of Porridge · Martin Pierce · ar
116) Curiosities · The Readers · ms

The Strand Magazine 1903 Aug

Heritage Auction sales
ABE Listings

Contents include:

122) Samson Makes Sport · Maud Stepney Rawson · ss
133) "Animal Proverbs" · E. D. Cuming · ar; illustrated by J. A. Shepherd
139) Sovereigns I Have Met III.—Queen Alexandra
· Hélène Vacaresco · bg [Ref. Queen Alexandra]
146) A Man's Word · Owen Oliver · ss
153) The First Ascent of Mount Bryce
· James Outram · ts Frank Leslie's Popular Monthly May 1903
162) By Tammers' Camp Fires—III. The Bridge of a Thousand Lives
· K. & Hesketh Prichard · ss
173) The Oyster at Home
· John Cleveland · ar The Strand Magazine (US) July 1903; illustrated by René Bache 1903 July

177) Solomon Safwell's Rival · Mary Stuart Boyd · ss
182) The Strenuous Sportsman · Harold Macfarlane · ar; illustrated by W. S. Stacey
186) Their Marriage Day · Mayne Lindsay · ss
193) Picture Forgers and Their Methods · Ronald Graham · ar
200) For the Love of a Lady · Winifred Graham · ss
206) The Secret of the Great Handcuff Trick · [uncredited] · ar
210) Lawyer Quince · W. W. Jacobs · ss
216) Some Wonders from the West LVIII.—Trick Photograph Extraordinary · [uncredited] · ar
219) Some Wonders from the West LIX.—A Phonograph School for Parrots · [uncredited] · ar
221) Some Wonders from the West LX.—Where Gods Are Manufactured · [uncredited] · ar
223) The Phoenix and the Carpet: II.—The Topless Tower · Edith Nesbit · ss * [Psammead]
233) A Modern Tower of Babel: The Jezreel Temple, Chatham · E. J. Dark · ar
236) Curiosities · The Readers · ms

The Strand Magazine 1903 Sep

Heritage Auction sales
ABE Listings

Contents include:

242) The Iron Maiden · Max Pemberton · ss
252) A Stock Exchange Transaction · E. S. Valentine · ar; illustrated by A. Guest
259) The Greatest of Sand Sculptors · Emory James · bg [Ref. Prof. Eugen B■rmel]
264) Mrs. Amaury "At Home" · G. M. Robins · ss
273) Life's Little Comedies · [uncredited] · ar
283) The Ebony Box · A. E. W. Mason · nv
296) The Camels' Festival · Tom C. Newton · ar; illustrated by J. A. Shepherd
302) A Liar and an Elephant · Barry Pain · ss
305) Dining Around the World · George Lynch · ar
311) The Fascination of Miss Carlingford · Florence Warden · ss
323) The Finest View in London · [uncredited] · ar
329) Sovereigns I Have Met IV.—The Sovereigns of Servia
· Hélène Vacaresco · bg [Ref. King Alexander of Serbia & Queen Draga of Serbia]
336) By Tammers' Camp Fires—IV. Tammers and the Convoy · K. & Hesketh Prichard · ss
348) The Phoenix and the Carpet: III.—The Queen-Cook · Edith Nesbit · ss * [Psammead]
356) Curiosities · The Readers · ms

The Strand Magazine 1903 Oct

Heritage Auction sales
ABE Listings

Contents include:

362) The Return of Sherlock Holmes: I.—The Adventure of the Empty House · Arthur Conan Doyle · nv; illustrated by Sidney Padget * [Sherlock Holmes]
377) Sovereigns I Have Met V.—Queen Elizabeth of Roumania ("Carmen Sylva") · Hélène Vacaresco · bg [Ref. Queen Elizabeth of Roumania]
386) A School for Chauffeurs · [uncredited] · ar
393) A Point of Law · William Somerset Maugham · ss
401) Early Birds · E. D. Cuming · ar; illustrated by J. A. Shepherd
409) Gervais of Blois · Max Pemberton · ss
418) The Greatest Athletic Festival in the World · Franklin Hayes · ar
424) Whales at Home I. · Frank T. Bullen, F.R.G.S. · ar; illustrated by A. Twidle
432) By Tammers' Camp Fires—V. Tammers and the False Despatch · K. & Hesketh Prichard · ss
442) Some Wonders from the West LXI.—The Largest Wine-Vat in the World · Martin Pierce · ar
444) Some Wonders from the West LXII.—A Hog-Guessing Contest · [uncredited] · ar
446) Some Wonders from the West LXIII.—A Prize-Load of Women · [uncredited] · ar
447) Some Wonders from the West LXIV.—Cigar Label Designs · [uncredited] · ar
448) The Finest Sculpture in England · [uncredited] · ar
454) Old Lace · Mrs. Egerton Eastwick · ss
460) Hoaxes · [uncredited] · ar; illustrated by A. Wallis Mills
467) The Phoenix and the Carpet: IV.—The Bazaar · Edith Nesbit · ss * [Psammead]
476) Curiosities · The Readers · ms

The Strand Magazine 1903 Nov

Heritage Auction sales
ABE Listings

Contents include:

482) The Return of Sherlock Holmes: II.—The Adventure of the Norwood Builder · Arthur Conan Doyle · nv; illustrated by Sidney Padget * [Sherlock Holmes]
497) Sovereigns I Have Met VI.—Margharetа di Savoia, Dowager Queen of Italy · Hélène Vacaresco · bg [Ref. Margharaeta di Savoia]
503) A Simple Beguiler · John Oxenham · nv
515) The Making of Stars · A. Sarath Kumar Ghosh, F.R.A.S. · ar
521) The Head of the Firm · George Makgill · ss
527) An English Judge's Dress · [uncredited] · ar
534) Whales at Home II. The Cachalot · Frank T. Bullen, F.R.G.S. · ar; illustrated by A. Twidle
541) John Bull Through Foreign Spectacles · Serge Nelidoff · ar
548) By Tammers' Camp Fires—VI. Tammers and His Luck · K. & Hesketh Prichard · ss
558) Some Hunting Mishaps · J. Crawford-Wood · ar; illustrated by J. Crawford-Wood & G. D. Armour
564) Conductors and Conducting · Hugh Scott · ar
569) The New Sculpturing Machine · M. Dinorben Griffiths · ar
575) A Motor in the Bull Ring · R. B. Townshend · ss
581) Threescore Years and Ten · [uncredited] · ss
588) The Phoenix and the Carpet: V.—The Temple · Edith Nesbit · ss * [Psammead]
596) Curiosities · The Readers · ms

The Strand Magazine 1903 Dec

Heritage Auction sales
ABE Listings

Contents include:

602) The Return of Sherlock Holmes: III.—The Adventure of the Dancing Men · Arthur Conan Doyle · nv; illustrated by Sidney Padget * [Sherlock Holmes]
618) Sovereigns I Have Met VII.—The German Emperor · Hélène Vacaresco · bg
626) My Lady Guide · Mrs. C. N. Williamson · ss
636) Masterpieces of Humorous Illustration · Adrian Margaux · ar
642) A Famous Test · Robert Barr · ss
657) The Loss of the "Enigma" · [uncredited] · ts; illustrated by E. S. Hodgson
664) The King and I · Max Pemberton · ss
673) The English House of the Future · [uncredited] · ar
681) The Jewels of Vishnu · Harriet Bennett · ss
689) My Favourite Costume · [uncredited] · ar
698) Eyes of Terror · L. T. Meade · nv
711) The Royal Academy Gold Medal · [uncredited] · ar
720) The Transit of Venus · Morley Roberts · ss
732) A Budget of Puzzles · [uncredited] · pz; answers in next issue.
740) A Glut in Turkeys · Marion Ward · ss
745) Cupid · S. K. Ludovic · ar
751) The Land Ironclads · H. G. Wells · nv
765) A Tiresome Child · Winifred Graham · ss
771) "Father Christmas" · Rudolph de Cordova · ar
777) The Phoenix and the Carpet: VI.—Doing Good · Edith Nesbit · ss * [Psammead]
785) Snow-Waves · John Swaffham · ar
790) Some Wonders from the West LXV.—A Locomotive Graveyard · [uncredited] · ar
791) Some Wonders from the West LXVI.—A Tree That Teaches History · [uncredited] · ar
794) Some Wonders from the West LXVII.—A High-Diving Dog · [uncredited] · ar
794) Some Wonders from the West LXVIII.—A Lobster Violin · [uncredited] · ar
795) Curiosities · The Readers · ms

The Strand Magazine 1904 Jan

Heritage Auction sales
ABE Listings

Contents include:

2) The Return of Sherlock Holmes: IV.—The Adventure of the Solitary Cyclist · Arthur Conan Doyle · nv; illustrated by Sidney Padget * [Sherlock Holmes]
15) "Happy Evenings" · [uncredited] · ar
24) The Conversion of Aunt Sarah · Archibald Marshall · ss
33) How a Chromo-Lithograph Is Printed · L. Gray-Gower · ar
40) Sadi the Fiddler · Max Pemberton · ss
49) Prince Henry's Beast Book · [uncredited] · ar
55) Dialstone Lane [Part 1 of 10] · W. W. Jacobs · n.
65) Illustrated Interviews LXXX.—M. Curie, the Discoverer of Radium · Cleveland Moffett · iv; illustrated by Andre Castaigne [Ref. Marie Curie]
74) Trousers in Sculpture · Ronald Graham · ar
81) The Coils of Fate · L. J. Beeston · ss The Strand Magazine (US) November 1903; illustrated by W. D. Almond 1903 November

91) Eccentricities of Equilibrium · Louis Nikola · ar; illustrated by Louis Nikola
97) Miss Cairn's Cough Drops · Winifred Graham · ss

104) **Solutions to the Puzzles in the December Number** · [uncredited] · pz
108) **The Phoenix and the Carpet: VII.—Cats and Rats** · Edith Nesbit · ss * [Psammead]
116) **Curiosities** · The Readers · ms

The Strand Magazine 1904 Feb

Heritage Auction sales
ABE Listings

Contents include:

122) **The Return of Sherlock Holmes: V.—The Adventure of the Priory School** · Arthur Conan Doyle · nv; illustrated by Sidney Padget * [Sherlock Holmes]
141) **Voices in Parliament** · Alex Grant · ar
149) **Mr. Donah** · Tom Gallon · ss
156) **The Story of "Bradshaw"** · Newton Deane · ar
161) **Golden Bars** · Max Pemberton · ss
170) **Our Grandmother's Fashion-Plates** · Arabella Drysdale-Davies · ar
178) **A Willing Scape-Goat** · S. B. Robinson · ss
185) **Childhood in Pictures** · S. K. Ludovic · ar
193) **Dialstone Lane [Part 2 of 10]** · W. W. Jacobs · n.
204) **Afghan Beast Fables** · [uncredited] · ar; illustrated by J. A. Shepherd
211) **Wonders of the World LXIX.—A New "Looping the Loop"** · [uncredited] · ar
212) **Wonders of the World LXX.—A Bonfire of Gambling Apparatus** · [uncredited] · ar
214) **Wonders of the World LXXI.—A Banquet in a Water-Pipe** · [uncredited] · ar
216) **Wonders of the World LXXII.—An Anti-Collision Train** · [uncredited] · ar
217) **The Forbidden City of Lhassa** · G. T. Tsybikov · ar
223) **The Phoenix and the Carpet: VIII.—The Cats, the Cow, and the Burglar** · Edith Nesbit · ss * [Psammead]
231) **What Is a Good Advertisement?** · [uncredited] · ar
236) **Curiosities** · The Readers · ms

The Strand Magazine 1904 Mar

Heritage Auction sales
ABE Listings

Contents include:

242) **The Return of Sherlock Holmes: VI.—The Adventure of Black Peter** · Arthur Conan Doyle · nv; illustrated by Sidney Padget * [Sherlock Holmes]
256) **"Slaves of the Lamp"** · F. D. Godwyn · ar; illustrated by Alfred Pearse
265) **The Keeper of the King's Gift** · Mrs. Baillie Reynolds · ss
276) **Venerable Babies** · Marie Corelli · ar; illustrated by Gordon Browne
281) **Echo** · Max Pemberton · ss
291) **Artists' Types of Beauty** · [uncredited] · ar
299) **Old Ballads** · [uncredited] · ar
304) **Eugene Hunt** · Mrs. Egerton Eastwick · ss
314) **Battles with Bergs** · P. T. McGrath · ar
320) **Dialstone Lane [Part 3 of 10]** · W. W. Jacobs · n.
332) **Wonders of the World LXXIII.—A Vinery of Melons** · [uncredited] · ar
334) **Wonders of the World LXXIV.—The Romance of a Rug** · G. Lynch · ar
336) **Wonders of the World LXXV.—A Burning Ship** · Arthur E. Fraser · ar
338) **The Heart of the Footballer** · C. B. Fry · ar
345) **A Picture-Puzzle Train** · Emory James · ar
348) **The Phoenix and the Carpet: IX.—The Burglar's Bride** · Edith Nesbit · ss * [Psammead]
356) **Curiosities** · The Readers · ms

The Strand Magazine 1904 Apr

Heritage Auction sales
ABE Listings

Contents include:

362) **The Memoirs of Sarah Bernhardt Chapter I.—Childhood** · Sarah Bernhardt · mm
373) **The Return of Sherlock Holmes: VII.—The Adventure of Charles Augustus Milverton** · Arthur Conan Doyle · ss; illustrated by Sidney Padget * [Sherlock Holmes]
384) **The Romance of the Bronze Duke** · [uncredited] · ar
390) **Two and a Tiger** · R. E. Vernède · ss
395) **The Best Comic Pictures** · [uncredited] · ar
401) **The Country of the Blind** · H. G. Wells · nv
416) **Off the Track in London I.—In Alien-Land** · George R. Sims · ar; illustrated by T. H. Robinson; discussing Jewish neighborhoods in the city.
424) **Artists and Musicians** · S. K. Ludovic · ar
433) **The Owner of the "Patriarch"** · Morley Roberts · ss
443) **Detectives at School: M. Bertillon's New Method of Descriptive Portraits** · Alder Anderson · ar
448) **Dialstone Lane [Part 4 of 10]** · W. W. Jacobs · n.
457) **The Atlantic River** · Julian Drake · ts; illustrated by A. Twidle
464) **The Phoenix and the Carpet: X.—The Hole in the Carpet** · Edith Nesbit · ss * [Psammead]
473) **The Making of a Lily** · F. Martin Duncan · ar
476) **Curiosities** · The Readers · ms

The Strand Magazine 1904 May

Heritage Auction sales
ABE Listings

Contents include:

482) **The Return of Sherlock Holmes: VIII.—The Adventure of the Six Napoleons** · Arthur Conan Doyle · nv; illustrated by Sidney Padget * [Sherlock Holmes]
496) **The Memoirs of Sarah Bernhardt Chapter II.—How I Became Destined for the Stage** · Sarah Bernhardt · mm [Ref. Sarah Bernhardt]
505) **The Mutinous Conduct of Mrs. Ryder** · Morley Roberts · ss
517) **The Size of the World's Great Cities** · Arthur T. Dolling · ar
524) **Some Novel Banquets** · Theodore Adams · ar
529) **A Doubtful Case** · Mrs. Egerton Eastwick · ss
537) **Illustrated Interviews LXXXI.—Dr. Edward Elgar** · Rudolph de Cordova · iv [Ref. Edward Elgar]
545) **Off the Track in London II.—In the Royal Borough of Kensington** · George R. Sims · ar; illustrated by T. H. Robinson
552) **Dialstone Lane [Part 5 of 10]** · W. W. Jacobs · n.
562) **Wild Western Journalism** · An Ex-Editor · ar; illustrated by H. Sandham
568) **The Red Counter** · L. J. Beeston · ss
577) **The Naval War Game and How It Is Played** · Angus Sherlock · ar
585) **The Phoenix and the Carpet: XI.—The Beginning of the End** · Edith Nesbit · ss * [Psammead]
593) **Walking on the Brink of Niagara** · Orrin E. Dunlap · ar
596) **Curiosities** · The Readers · ms

The Strand Magazine 1904 Jun

Heritage Auction sales
ABE Listings

Contents include:

602) The Return of Sherlock Holmes: IX.—The Adventure of the Three Students · Arthur Conan Doyle · ss; illustrated by Sidney Padget * [Sherlock Holmes]
614) The Memoirs of Sarah Bernhardt Chapter III.—At the Conservatoire · Sarah Bernhardt · mm [Ref. Sarah Bernhardt]
624) King Coal · Leslie P. Smith · ss
630) Crossing the Atlantic · Harry Furniss · ar The Strand Magazine (US) September 1903 1903 September

637) In the Dark · Charles Foley; translated by Alys Hallard · ss
641) "Christie's" · E. S. Valentine · ar; illustrated by J. Finnemore
650) Novel Outdoor Games · Raymond Whyte · ar
656) The Grand-Duke's Love Affair · Mrs. Baillie Reynolds · ss
666) Off the Track in London III.—In Hidden Camberwell · George Sims · ar; illustrated by T. H. Robinson
673) The Romance of Heraldry · Francis H. Davis · ar
679) Dialstone Lane [Part 6 of 10] · W. W. Jacobs · n.
689) The Vicissitudes of Pictures · [uncredited] · ar
695) The Inadvertent Highwayman · Edwin Pugh · ss
701) A Model Baby-Farm · Herbert Vivian · ar
705) The Phoenix and the Carpet: XII.—The End of the End · Edith Nesbit · ss * [Psammead]
714) "The Merry Men of Japan" · Ernest C. Fincham · ar
716) Curiosities · The Readers · ms

The Strand Magazine 1904 Jul

Heritage Auction sales
ABE Listings

Contents include:

2) The Return of Sherlock Holmes: X.—The Adventure of the Golden Pince-Nez · Arthur Conan Doyle · nv; illustrated by Sidney Padget * [Sherlock Holmes]
17) The Memoirs of Sarah Bernhardt Chapter IV—At the Comédie Française · Sarah Bernhardt · mm; illustrated by G. Clairin & Louise Abbema
26) That "Dreffful" Sea-Cow · Louis Tracy · ss
34) Off the Track in London IV—"Down Town" in Rotherhithe · George R. Sims · ar; illustrated by T. H. Robinson
41) A Saloon Passage · Fred K. Alcock · ss
49) Mr. Cyril Maude's Dressing-Room and Its Pictures in Grease-Paint · [uncredited] · ar
59) Zohara: A Story of the Spanish Shores · Max Pemberton · ss
71) The Happy Life · Marie Corelli · ar; illustrated by Gordon Browne
77) Dialstone Lane [Part 7 of 10] · W. W. Jacobs · n.
87) How a Woman Should Walk · [uncredited] · ar
94) Wonders of the World LXXVI.—The Kite of Cathay · Buchanan Grove · ar
97) Wonders of the World LXXVII.—The Most Intellectual Dog in the World · [uncredited] · ar
98) Wonders of the World LXXVIII.—A Train That Kills Weeds · [uncredited] · ar
100) Wonders of the World LXXX The Oldest Rose-Bush in the World · Patterson Du Bois · ar
103) Billy the King · Edith Nesbit · ss
113) A Bedroom on a Haystack · Isabel Webb · ar
116) Curiosities · The Readers · ms

The Strand Magazine 1904 Aug

Heritage Auction sales
ABE Listings

Contents include:

122) The Return of Sherlock Holmes: XI.—The Adventure of the Missing Three-Quarter · Arthur Conan Doyle · nv; illustrated by Sidney Padget * [Sherlock Holmes]
136) The Memoirs of Sarah Bernhardt Chapter V.—In London · Sarah Bernhardt · mm; illustrated by G. Clairin & Louise Abbema
145) The Yogi · Emma Brooke · ss
152) Off the Track in London V.—In the Shadow of St. Stephens · George R. Sims · ar; illustrated by T. H. Robinson
159) The Messenger in Mufti · Max Pemberton · ss
169) What Is the Finest View in the Kingdom? · [uncredited] · ar
179) New Fun and Frolic · James Scott · ar; illustrated by James Scott
184) Dialstone Lane [Part 8 of 10] · W. W. Jacobs · n.
196) The Goodwin Sands · Paul Devinne · ar
201) Sister Ann · E. Massie & E. Dyke · ss
209) Inches and Eminence · Beckles Willson · ar
217) Some Reminiscences of Antoinette Sterling [Part 1 of 2] · Malcolm Sterling MacKinlay · bg [Ref. Antoinette Sterling]
226) The Magic Ring and the Marvellous Adventures of Its Finder · [uncredited] · ss
233) The Science of Expression · Louis Elkind, M.D. · ar
236) Curiosities · The Readers · ms

The Strand Magazine 1904 Sep

Heritage Auction sales
ABE Listings

Contents include:

242) The Return of Sherlock Holmes: XII.—The Adventure of the Abbey Grange · Arthur Conan Doyle · nv; illustrated by Sidney Padget * [Sherlock Holmes]
257) The Memoirs of Sarah Bernhardt Chapter VI.—In London (continued) · Sarah Bernhardt · mm; illustrated by G. Clairin & Louise Abbema
264) The Diver's Story · Max Pemberton · ss
273) Horse Tales · George Cox · ts; illustrated by G. D. Armour; "the reminiscences of a famous London dealer".
281) An Irish Gentleman · W. Somerset Maugham · ss
289) A Comparison of the Personnel of the House of Commons Now and Twenty-Five Years Ago · Sir Charles Dilke, Henry Broadhurst, A. T. Agg-Gardner & Colonel Saunderson · ar
295) Stingaree Stories: I.—A Voice in the Wilderness · E. W. Hornung · ss * [Sanguinary Stingaree]
305) Models for Famous Pictures · Ronald Graham · ar
317) "Plain H'Evelyn" · Winifred Graham · ss
323) Off the Track in London VI.—Round Hackney Wick · George R. Sims · ar; illustrated by T. H. Robinson; given as part V on the item itself.
330) Some Reminiscences of Antoinette Sterling [Part 2 of 2] · Malcolm Sterling MacKinlay · bg [Ref. Antoinette Sterling]
338) Dialstone Lane [Part 9 of 10] · W. W. Jacobs · n.
350) The Story of the Beggar and the King of the Fishes · translated by Arthur Wright · ss
354) Silhouette Photography · G. E. Moysey · ar
356) Curiosities · The Readers · ms

The Strand Magazine 1904 Oct

Heritage Auction sales
ABE Listings

Contents include:

362) Stingaree Stories: II.—A Bushranger at Bay
· E. W. Hornung · ss * [Sanguinary Stingaree]
371) The Memoirs of Sarah Bernhardt Chapter VII.—How Sandra Bernhardt Left the Comédie Française
· Sarah Bernhardt · mm; illustrated by G. Clairin & Louise Abbema
380) In a Slanic Salt-Mine · Herbert Vivian · ar
386) Dialstone Lane [Part 10 of 10] · W. W. Jacobs · n.
398) Wonderful Escapes on the Battlefield · T. R. Threlfall · ar; illustrated by W. B. Wollen
408) Charlotte Yates, Journalist · Mrs. Baillie Reynolds · ss
417) Stage Sounds · Harley Vincent · ar
423) The Girl on the Sands · Richard Marsh · ss * [Sam Briggs]
434) Keene and Du Maurier: The Men and Their Methods · Frederick Dolman · ar
444) In the Grip of Fear · Alice & Claude Askew · ss
455) Some Sidelights on Crime · FitzRoy Gardner · ar; illustrated by T. H. Robinson
463) The Ring and the Lamp · Edith Nesbit · ss
471) Found in the Thames · [uncredited] · ar
476) Curiosities · The Readers · ms

The Strand Magazine 1904 Nov

Heritage Auction sales
ABE Listings

Contents include:

482) Stingaree Stories: III.—The Honour of the Road
· E. W. Hornung · ss * [Sanguinary Stingaree]
491) Which Are the Most Popular Pictures? I.—In the National Gallery · [uncredited] · ar
501) A Good Accompanist · C. M. Prevost · ss
510) Japanese and Chinese Games · [uncredited] · ar
The Great White Moth 1904 September · The Great White Moth 1904 September
527) Through the Straits by Submarine · Yves Madec · ar
539) How I Won the Seat · Amelia Hutchison Stirling, M.A. · ss
545) A Military Court-Martial and How It Is Conducted
· Horace Wyndham · ar; illustrated by W. B. Wollen, R.I.
550) A Splendid Rogue · Max Pemberton · ss
561) The Memoirs of Sarah Bernhardt Chapter VIII.—A Voyage to America
· Sarah Bernhardt · mm; illustrated by G. Clairin & Louise Abbema
569) The King of the Other Garden · Tom Gallon · ss
577) Wonders of the World LXXX.—A Masquerade of Cats · [uncredited] · ar
580) Wonders of the World LXXXI.—Playing a Piano with a Rifle · [uncredited] · ar
582) Wonders of the World LXXXII.—The New Pied Piper of Hamelin · [uncredited] · ar
584) Wonders of the World LXXXIII.—A Shot-Proof Dog · [uncredited] · ar
585) The Escape of the Mullingong [Part 1 of 4] · G. E. Farrow · nv
593) “Minding Baby” · H. J. Holmes · ar; illustrated by J. Godfrey Ancell
596) Curiosities · The Readers · ms

The Strand Magazine 1904 Dec

Heritage Auction sales
ABE Listings

Contents include:

602) **The Return of Sherlock Holmes: XIII.—The Adventure of the Second Stain** · Arthur Conan Doyle · ss; illustrated by Sidney Padget * [Sherlock Holmes]
618) **The Memoirs of Sarah Bernhardt Chapter IX.—In America** · Sarah Bernhardt · mm
626) **The Temptation of Samuel Burge** · W. W. Jacobs · ss
632) **A Hundred Years Ago—1804** · Alfred Whitman · ar
639) **Lady Beatie's Spanish Investment** · Robert Barr · ss
649) **Léon Bonnat: An Account by the Great French Painter of His Visit to King Edward** · Alder Anderson · bg [Ref. Léon Bonnat]
657) **The Order of the Wooden Gun** · Morley Roberts · ss
668) **The Promise of Science** · [uncredited] · ar
675) **Stingaree Stories: IV.—The Black Hole of Glenranald** · E. W. Hornung · ss * [Sanguinary Stingaree]
688) **Ghosts in Art** · [uncredited] · ar
697) **Pretty Polly: A Tragedy of Christmas Eve** · Olivia Roy · ss
703) **Double Stars** · Sir Robert Ball · ar
711) **Five-and-Forty Years** · J. J. Bell · ss
720) **Living Lamps on Land and Sea** · C. J. Cornish, F.Z.S. · ar; illustrated by A. J. Johnson
728) **An Experience of an Irish R.M.** · E. Œ. Somerville & Martin Ross · ss
739) **The Snow Festival at Andreasburg** · Thomas E. Curtis · ar; illustrated by F. Petz
745) **Diamond Darling** · Winifred Graham · ss
751) **Giants in Procession** · D. K. Thompson · ar
758) **That Brute Simmons** · Arthur Morrison · ss
763) **Wire-Sliding Extraordinary** · [uncredited] · ar
767) **The Mistress of the Château** · Max Pemberton · ss
778) **Making a Fashion-Plate** · A. D. Davies · ar
786) **The Escape of the Mullingong [Part 2 of 4]** · G. E. Farrow · nv
793) **Designs by Electricity** · George Dollar · ar
796) **Curiosities** · The Readers · ms

The Strand Magazine 1905 Jan

Heritage Auction sales
ABE Listings

Contents include:

2) **Stingaree Stories V.—The Real Simon Pure** · E. W. Hornung · ss * [Sanguinary Stingaree]
13) **On Desert Roaming** · Edmund Mitchell · ar
23) **A Woman in It** · Florence Warden · ss
35) **The Life-Story of the Lobster Moth** · John J. Ward · ar; illustrated by John J. Ward
41) **A Bugle Call** · L. J. Beeston · ss
49) **The Face and Its Fortune: The Law of Contrasts in Relation to Falling in Love** · George Meyners · ar; illustrated by Miss Alice Woodward & Miss Alice Clarke
59) **The Heart of a Grandfather** · Katharine Tynan · ss
65) **The Memoirs of Sarah Bernhardt Chapter X.—A Visit to Edison—An Adventure with a Whale** · Sarah Bernhardt · mm
72) **Some Further Experiences of an Irish R.M. II.—The Boat's Share** · E. Œ. Somerville & Martin Ross · ss
81) **Court Missionaries** · Ellis Deane · ar; illustrated by T. H. Robinson
87) **My Wedding-Day** · Richard Marsh · ss
97) **Which Are the Most Popular Pictures? II.—In the Tate Gallery** · [uncredited] · ar
106) **The Escape of the Mullingong [Part 3 of 4]** · G. E. Farrow · nv

113) An Intentional Explosion · [uncredited] · ar; illustrated by H. Fane
116) Curiosities · The Readers · ms

The Strand Magazine 1905 Feb

Heritage Auction sales
ABE Listings

Contents include:

122) Stingaree Stories VI.—"To the Vile Dust" · E. W. Hornung · ss * [Sanguinary Stingaree]
133) Odd Pictures by Famous Artists · Ronald Graham · ar
140) The Tornado Trap · Frank Savile · ss
146) Humour in Clerical Life · The Rev. D. Wallace Duthie · ar; illustrated by A. Wallis Mills
151) The Lady of the Lilies · Mrs. C. N. Williamson · ss
162) The Longest Tunnel in the World · [uncredited] · ar
169) The Memoirs of Sarah Bernhardt Chapter XI.—A Swindling Grotton—An Exhibition of Jewels—A Train Robber—V · Sarah Bernhardt · mm
177) The Overcrowded Iceberg · Morley Roberts · ss * [Captain Harry Spink]
189) Has the Public School Boy Deteriorated? · [uncredited] · ar
195) From Behind the Speaker's Chair—in Congress · Henry W. Lucy · ar
202) The Nest Egg · W. W. Jacobs · ss
209) How the Russian Censor Works · Frederick Dolman · ar
217) Fatigue · Margaret Drummond · ar
222) The Escape of the Mullingong [Part 4 of 4] · G. E. Farrow · nv
229) Forms in Falling Water · John Swaffham · ar; illustrated by G. R. Ballance
234) "Word-Blots" · [uncredited] · pi
235) Curiosities · The Readers · ms

The Strand Magazine 1905 Mar

Heritage Auction sales
ABE Listings

Contents include:

242) Lafayette. And the Story of the Man Who Was His Friend [Part 1 of 9]
· Max Pemberton · bg; illustrated by W. B. Wollen, R.I. [Ref. Marquis de Lafayette]; bylined by Pemberton but described as a tribute by Lafayette's friend Zaida Kay.
257) Manuel Garcia and His Friends: The Reminiscences of a Centenarian by His Former Pupil
· Malcolm Sterling Mackinlay, M.A. · bg [Ref. Manuel García]
268) The Trouble-Shooter's Wooing · Francis Gardiner · ss
273) Trips About Town I.—A Saunter in Soho
· George R. Sims · ar; illustrated by T. H. Robinson
281) The Gift Horse · Richard Marsh · ss * [Sam Briggs]
291) Some Marvels of Delicate Mechanism · Archibald Williams · ar
298) Stingaree Stories VII.—The Villain-Worshipper
· E. W. Hornung · ss * [Sanguinary Stingaree]
312) "Nothing New Under the Sun" · [uncredited] · ar
318) The Memoirs of Sarah Bernhardt Chapter XII.—Pittsburg—Niagara—Home Again
· Sarah Bernhardt · mm
325) The Musical-Box
· Edith Gray Hill · ss The Strand Magazine (US) March 1904; illustrated by Gordon Browne, R.B.A. 1904 March

334) "My Favourite Caricature" · Frederick Dolman · ar
342) Muscadel · Edith Nesbit · ss
351) A Boiling Kettle and a Working Steamboat Made of Paper · Louis Nikola · ar
355) Only a Turnip! · [uncredited] · pi
356) Curiosities · The Readers · ms

The Strand Magazine 1905 Apr

Heritage Auction sales
ABE Listings

Contents include:

362) Lafayette. And the Story of the Man Who Was His Friend [Part 2 of 9]
· Max Pemberton · bg; illustrated by W. B. Wollen, R.I. [Ref. Marquis de Lafayette]; bylined by Pemberton but described as a tribute by Lafayette's friend Zaida Kay.
375) Downing Street · [uncredited] · ar
381) Things That Get in Our Eyes. As Seen Through the Microscope · Fred. W. Saxby · ar
385) Bob's Redemption · W. W. Jacobs · ss
393) The Music of Fire, Air, Earth, Water, and Ice
· J. F. Rowbotham · ar; illustrated by A. J. Johnson
400) How Birds Make Love · Jerrard Grant Allen & Leonard Buttress · ar
405) Stingaree Stories VIII.—The Moth and the Star
· E. W. Hornung · ss * [Sanguinary Stingaree]
415) Illustrated Interviews No. LXXXII.—Mr. Thomas Alva Edison
· Francis Arthur Jones · iv [Ref. Thomas A. Edison]
425) Mr. Lion of London · J. J. Bell · ss
434) The Book of the "Cheshire Cheese" · [uncredited] · ar
441) The Power of Darkness · Edith Nesbit · ss
450) The Automaton Girl · M. Dinorben Griffith · ar
456) A Cigar Cat · W. L. Alden · ss
462) Trips About Town II.—In Bethnal Green
· George R. Sims · ar; illustrated by T. H. Robinson
469) Why the Dragons Disappeared · Philip Carmichael · ss
474) Admiral Haihachi Togo as a Youth
· The Rev. A. D. Capel, M.A. · bg [Ref. T■g■ Heihachir■]
476) Curiosities · The Readers · ms

The Strand Magazine 1905 May

Heritage Auction sales
ABE Listings

Contents include:

482) Lafayette. And the Story of the Man Who Was His Friend [Part 3 of 9]
· Max Pemberton · bg; illustrated by W. B. Wollen, R.I. [Ref. Marquis de Lafayette]; bylined by Pemberton but described as a tribute by Lafayette's friend Zaida Kay.
493) Which Is the Best Painting of a Child? · Adrian Margaux · ar
502) The Dark Duel · Mrs. Baillie Reynolds · ss
510) Trips About Town III.—Round Little Italy
· George R. Sims · ar; illustrated by T. H. Robinson
517) The Man Who Lived Backwards · Allen Upward · ss
522) Silverstrand: A Forecast of England's Sea-City · E. S. Valentine · ss
531) Finger-Prints Which Have Convicted Criminals · G. E. Mallett · ar
536) Pap Spooner · Horace Annesley Vachell · ss
545) Madame Albani on the Art of Singing · Basil Tozer · ar [Ref. Emma Albani]
553) The Adventure of Monica · Mrs. C. N. Williamson · ss
561) How the Birds Come · C. J. Cornish · ar; illustrated by A. J. Johnson
569) The White Cat · W. W. Jacobs · ss
576) Random Recollections of a Bohemian. I.—Some Studio Stories
· M. Sterling Mackinlay, M.A. Oxon. · ar
584) The Amulet , Part 1 of 12 · Edith Nesbit · n. * [Psammead]
593) Tip and Top Views · James Scott · ar; illustrated by James Scott
596) Curiosities · The Readers · ms

The Strand Magazine 1905 Jun

Heritage Auction sales
ABE Listings

Contents include:

602) **Lafayette. And the Story of the Man Who Was His Friend [Part 4 of 9]**
· Max Pemberton · bg; illustrated by W. B. Wollen, R.I. [Ref. Marquis de Lafayette]; bylined by Pemberton but described as a tribute by Lafayette's friend Zaida Kay.
617) **One Hundred Pounds for a Photograph! A Novel Prize Competition** · [uncredited] · cn
621) **Random Recollections of a Bohemian. II.** · M. Sterling Mackinlay, M.A. Oxon. · ar
626) **The Last of the Carraways** · J. J. Bell · ss
633) **London's Largest Landlords** · Arthur T. Dolling · ar
639) **The House by the Vaults** · Florence Warden · ss
651) **Some Recent Remarkable Inventions** · [uncredited] · ar
657) **The Story of a Nightingale** · S. L. Bensusan · ss
664) **How Fitz-Dennis Lifted the Cup** · Basil Tozer · ss
670) **Illustrated Interviews No. LXXXIII.—Earl Nelson and Trafalgar**
· Beckles Willson · iv [Ref. Horatio Nelson, 3rd Earl Nelson]
679) **"Story-Telling"** · Winifred Graham · ss
685) **Trips About Town IV.—Round St. George in the East**
· George R. Sims · ar; illustrated by T. H. Robinson
692) **Captains All** · W. W. Jacobs · ss
700) **The Australian Cricketers** · P. F. Warner · ar
705) **The Amulet , Part 2 of 12** · Edith Nesbit · n. * [Psammead]
714) **Hans Christian Andersen: His Methods of Amusing Children**
· Rigmor Bendix · bg [Ref. Hans Christian Andersen]
716) **Curiosities** · The Readers · ms

The Strand Magazine 1905 Jul

Heritage Auction sales
ABE Listings

Contents include:

2) **The Story of My Life [Part 1 of 5]** · Father Gapon · bg
13) **Lafayette. And the Story of the Man Who Was His Friend [Part 5 of 9]**
· Max Pemberton · bg; illustrated by W. B. Wollen, R.I. [Ref. Marquis de Lafayette]; bylined by Pemberton but described as a tribute by Lafayette's friend Zaida Kay.
23) **Genius by Counties** · Gordon Colborne · ar
29) **The Wire-Pullers** · P. G. Wodehouse · ss * [Joan Romney]
35) **Trips About Town V.—In Limehouse and the Isle of Dogs**
· George R. Sims · ar; illustrated by T. H. Robinson
43) **The Man in the Chest** · Katharine Tynan · ss
50) **Random Recollections of a Bohemian II.—Musical Memories**
· M. Sterling Mackinlay, M.A. Oxon. · ar
56) **"Apples Lodge Over Onions"** · Randolph Bedford · ss
66) **The Chronicles of the Strand Club—No. I** · [uncredited] · ar
72) **Some Further Experiences of an Irish R.M. III.—A Conspiracy of Silence**
· E. Œ. Somerville & Martin Ross · ss
83) **Portraits of Celebrities at Different Ages—New Series No. I.—Hon. Canon Edward Lyttelton**
· [uncredited] · bg [Ref. Edward Lyttelton]
87) **Portraits of Celebrities at Different Ages—New Series No. II.—Mme. Clara Butt**
· [uncredited] · bg [Ref. Clara Butt]
89) **Portraits of Celebrities at Different Ages—New Series No. III.—Mr. W.W. Jacobs**
· [uncredited] · bg [Ref. W. W. Jacobs]
92) **A Rivalry in Flowers**
· Marion Ward · ss The Strand Magazine (US) May 1904; illustrated by Claude A. Shepperson 1904 May

99) The Life Story of a Kingfisher · S. L. Bensusan · ar; illustrated by A. Guaccimanni
106) One Hundred Pounds for a Photograph! A Novel Prize Competition. No. II—Children · [uncredited] · cn
109) The Amulet , Part 3 of 12 · Edith Nesbit · n. * [Psammead]
116) Curiosities · The Readers · ms

The Strand Magazine 1905 Aug

Heritage Auction sales
ABE Listings

Contents include:

121) All Hands to the Pumps · H. S. Tuke, A.R.A. · fp (r)
123) Painters of the Sea · Frederick Dolman · ar
131) The Man in Moccasins · James Barr · ss
139) The Story of a Green Woodpecker · S. L. Bensusan · ss
145) The Boatswain's Mate · W. W. Jacobs · ss
154) The Humour of Cricket · Arthur Thomas · ar
161) Her Face · H. B. Marriott Watson · ss
169) The Story of My Life [Part 2 of 5] · Father Gapon · bg
181) An Outbreak of Energy · Arthur H. Henderson · ss
190) Portraits of Celebrities at Different Ages—New Series No. IV.—Mrs. Craigie · [uncredited] · bg [Ref. Pearl Craigie]
193) Portraits of Celebrities at Different Ages—New Series No. V.—Lord Lansdowne · [uncredited] · bg [Ref. Henry Petty-Fitzmaurice]
196) Portraits of Celebrities at Different Ages—New Series No. VI.—Miss Annie Hughes · [uncredited] · bg [Ref. Annie Hughes]
199) Lafayette. And the Story of the Man Who Was His Friend [Part 6 of 9] · Max Pemberton · bg; illustrated by W. B. Wollen, R.I. [Ref. Marquis de Lafayette]; bylined by Pemberton but described as a tribute by Lafayette's friend Zaida Kay.
210) The Chronicles of the Strand Club—II · [uncredited] · ar; illustrated by A. D. McCormick, H. R. Millar, J. Clark, Charles Pears, Frank Reynolds, Tom Browne, S. H. Sime, J. Hassall & Walter Emanuel
216) How Dark Patrick Saved the Honour of Ireland · Seumas MacManus · ss
221) Great-Grandmother's Cookery Books · A. Drysdale-Davies · ar
227) The Amulet , Part 4 of 12 · Edith Nesbit · n. * [Psammead]
235) "Blindfold Pigs" · [uncredited] · pi
236) Curiosities · The Readers · ms

The Strand Magazine 1905 Sep

Heritage Auction sales
ABE Listings

Contents include:

242) "It Was a Famous Victory" · J. J. Bell · ss
253) The Romance of King Edward's Swords · W. B. Hartrick · ar
260) Lafayette. And the Story of the Man Who Was His Friend [Part 7 of 9] · Max Pemberton · bg; illustrated by W. B. Wollen, R.I. [Ref. Marquis de Lafayette]; bylined by Pemberton but described as a tribute by Lafayette's friend Zaida Kay.
272) The Chronicles of the Strand Club—III · [uncredited] · ar
277) Expert Interference · W. Pett Ridge · ss
283) Portraits of Celebrities at Different Ages—New Series No. VII.—Mr. Martin Harvey · [uncredited] · bg [Ref. John Martin Harvey]
286) Portraits of Celebrities at Different Ages—New Series No. VIII.—Mrs. Hubert Bland ("Edith Nesbit") · [uncredited] · bg [Ref. Mrs. Hubert Bland]
289) Portraits of Celebrities at Different Ages—New Series No. IX.—President Roosevelt · [uncredited] · bg [Ref. Theodore Roosevelt]
292) The Eyes of Animals · C. J. Cornish · ar; illustrated by Colbron Pearse
298) The Lost Bowlers [James Innes] · P. G. Wodehouse · ss
304) The Story of My Life [Part 3 of 5] · Father Gapon · bg

318) Four Pigeons · W. W. Jacobs · ss
325) Trips About Town VI.—In the Heart of Hoxton
· George R. Sims · ar; illustrated by T. H. Robinson
330) The Love Story of Miss Twelve and Captain Seven · Mrs. C. N. Williamson · ss
339) Rhymer the Second · Arthur Morrison · ss
347) The Amulet , Part 5 of 12 · Edith Nesbit · n. * [Psammead]
356) Curiosities · The Readers · ms

The Strand Magazine 1905 Oct

Heritage Auction sales
ABE Listings

Contents include:

362) The Story of My Life [Part 4 of 5] · Father Gapon · bg
378) A Man's Hour · Maud Stepney Rawson · ss
385) Which Is the Most Beautiful Place in the World · [uncredited] · ar
393) Long Cromachy of the Crows · Seumas MacManus · ss
400) The Chronicles of the Strand Club—IV · [uncredited] · ar
406) Lafayette. And the Story of the Man Who Was His Friend [Part 8 of 9]
· Max Pemberton · bg; illustrated by W. B. Wollen, R.I. [Ref. Marquis de Lafayette]; bylined by Pemberton but described as a tribute by Lafayette's friend Zaida Kay.
418) The Effect of Diet and Climate on the Face · W. Fauconberg · ar
424) The Shears of Atropos · Henry C. Rowland · ss
433) Portraits of Celebrities at Different Ages—New Series: Sir John Aird, Bart., M.P.
· [uncredited] · bg [Ref. John Aird]
436) Portraits of Celebrities at Different Ages—New Series: Miss Roosevelt
· [uncredited] · bg [Ref. Alice Lee Roosevelt]
439) Portraits of Celebrities at Different Ages—New Series: Mr. Rufus Isaacs, K.C., M.P.
· [uncredited] · bg [Ref. Rufus Isaacs]
442) Wonders of the World LXXXIV.—An American Girl Who Will Marry an Indian Chief
· [uncredited] · ar
444) Wonders of the World LXXXV.—The Oxen Cavalry of Madagascar · [uncredited] · ar
445) Wonders of the World LXXXVI.—Animals of Fortune · [uncredited] · ar
447) Wonders of the World LXXXVII.—The Don't-Worry Club · [uncredited] · ar
449) The Constable's Move · W. W. Jacobs · ss
456) Teaching French Pronunciation by Machinery · Grace Ellison · ar
462) The Life Story of a Hover-Fly · John J. Ward · ar
467) The Amulet , Part 6 of 12 · Edith Nesbit · n. * [Psammead]
476) Curiosities · The Readers · ms

The Strand Magazine 1905 Nov

Heritage Auction sales
ABE Listings

Contents include:

482) The Story of My Life [Part 5 of 5] · Father Gapon · bg
497) A Modest Half-Crown · Richard Marsh · ss * [Sam Briggs]
508) What the World Drinks · George Lynch · ar; illustrated by Alfred Pearse
513) The Colonel's Verdict · James Workman · ss
523) English Sports Amongst Savages · Rupert J. King · ar; illustrated by A. D. McCormick
529) A Family Skeleton · Mrs. Baillie Reynolds · ss
536) The Chronicles of the Strand Club—V · [uncredited] · ar
541) "Portrait of a Spanish Lady" · Winifred Graham · ss
546) Portraits of Celebrities at Different Ages—New Series: Princess Victoria Patricia of Connaught
· [uncredited] · bg [Ref. Princess Patricia of Connaught]
549) Portraits of Celebrities at Different Ages—New Series: Leo Tolstoy
· [uncredited] · bg [Ref. Leo Tolstoy]
552) Portraits of Famous Dogs · Rudolph de Cordova · ar
560) Lafayette. And the Story of the Man Who Was His Friend [Part 9 of 9]
· Max Pemberton · bg; illustrated by W. B. Wollen, R.I. [Ref. Marquis de Lafayette]; bylined by Pemberton but described as a tribute by Lafayette's friend Zaida Kay.

_571) An Editor's Footnote · [the Editor] · ms
573) How President Roosevelt Travels · J. G. Graves-Thompson · ar
581) "Pigs Is Pigs" · Ellis Parker Butler · ss
587) The Amulet , Part 7 of 12 · Edith Nesbit · n. * [Psammead]
596) Curiosities · The Readers · ms

The Strand Magazine 1905 Dec

Heritage Auction sales
ABE Listings

Contents include:

602) Sir Nigel [Part 1 of 13] · Arthur Conan Doyle · n.
618) "The Funniest Picture I Have Ever Published" · Various · ar
625) A Gigantic Fraud · Florence Warden · ss
633) The Mutiny on the "Potemkin" [Part 1 of 2]
· A. Kovalenko · ar; illustrated by R. Caton Woodville
644) A Hundred Years Ago—1805 · Alfred Whitman · ar
651) Her Uncle · W. W. Jacobs · ss
658) Haschisch Hallucinations · H. E. Gowers · ar; illustrated by S. H. Sime
663) The Bride Comes Home · Mrs. Baillie Reynolds · ss
672) The Life Story of a Fighting-Bull
· S. L. Bensusan · ar; illustrated by P. Frenzeny; artist listed as L. Frenzeny in the index, but clearly signed P. Frenzeny.
679) Composite Portraits of Men of Genius · [uncredited] · ar
685) The Empire of the Ants · H. G. Wells · ss
694) The Greatest Detective Agency in the World: The History of "Pinkerton's"
· Charles Francis Bourke · ar
705) The Chronicles of the Strand Club—VI—A Christmas Gathering · [uncredited] · ar
712) The Adventure of the Snowing Globe · F. Anstey · ss
721) Portraits of Celebrities at Different Ages—New Series: "Mark Twain"
· [uncredited] · bg [Ref. Samuel L. Clemens]
724) Portraits of Celebrities at Different Ages—New Series: Henrik Ibsen
· [uncredited] · bg [Ref. Henrik Ibsen]
727) A Mutual Dilemma · Robert Barr · ss
738) The Result of the Artistic Photographic Prize Competition · [uncredited] · cn
744) The Remarkable Conversion of the Reverend Thomas Ruddle · Morley Roberts · ss
754) The Luck of the Miner · Archibald Williams · ar; illustrated by Norman H. Hardy
760) Her Fourth · Richard Marsh · ss * [Sam Briggs]
771) "New Art" in Daily Life · [uncredited] · iv; illustrated by Victor Sillard [Ref. Victor Sillard]
776) The Man with the Lantern · Jean Bertot; translated by E. Dyke · ss
779) Wonders of the World LXXXVIII.—Surgery as a Beautifier · Dr. G. H. Morré · ar
781) Wonders of the World LXXXIX.—A Man Who Has Not Slept for Ten Years
· [uncredited] · ar
782) Wonders of the World XC.—A Leap-Frog Railway · [uncredited] · ar
783) Wonders of the World XCI.—A Machine for Growing Tall · [uncredited] · ar
784) Wonders of the World XCII.—A Railway on a Dining-Table · [uncredited] · ar
785) Wonders of the World XCIII.—Why Parched Peas Jump · James Scott · ar
787) The Amulet , Part 8 of 12 · Edith Nesbit · n. * [Psammead]
795) Curiosities · The Readers · ms

The Strand Magazine 1906 Jan

Heritage Auction sales
ABE Listings

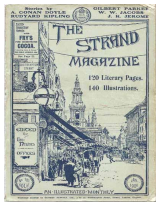

Contents include:

2) Sir Nigel [Part 2 of 13] · Arthur Conan Doyle · n.
19) Fire at Sea · Lawrence Perry · ar American Illustrated Magazine October 1905
26) His Lordship · W. W. Jacobs · ss
33) Ups and Downs in My Life · Henry W. Lucy · bg; of a balloonist.

41) Henry Irving: An Artist's Sketch of an Actor · Harry Furniss · ar [Ref. Henry Irving]
48) Puck of Pook's Hill. I. Weland's Sword · Rudyard Kipling · ss * [Puck of Pook's Hill]
57) The Mutiny on the "Potemkin" [Part 2 of 2] · A. Kovalenko · ar
68) One Hundred Pounds for a Photograph! The Result of Competition No. II.—Children · [uncredited] · ms
72) The Stroke of the Hour · Gilbert Parker · ss
82) The Chronicles of the Strand Club: VII. · [uncredited] · hu
87) Boomerangs and Boomerang-Throwing · Charles Ray · ar
91) The Cost of Kindness · Jerome K. Jerome · ss
97) Portraits of Celebrities at Different Ages—New Series: Mr. Anthony Hope Hawkins · [uncredited] · bg [Ref. Anthony Hope]
100) The Romance of Auctioneering · Percy Collins · ar
107) The Amulet , Part 9 of 12 · Edith Nesbit · n. * [Psammead]
116) Curiosities · The Readers · ms

The Strand Magazine 1906 Feb

Heritage Auction sales
ABE Listings

Contents include:

122) "The Bride's Toilet" · M. Jules Lefebvre · fp (r)
123) "My Best Picture" by the Most Eminent French Painters · Adrian Margaux · ar
133) Sir Nigel [Part 3 of 13] · Arthur Conan Doyle · n.
147) The King of Spain and His Palaces · Mary Spencer Warren · ar
154) A Distant Relative · W. W. Jacobs · ss
161) Animals That Joke · Henri Coupin · ar
167) A Pair of Rogues · Florence Warden · ss
177) Portraits of Celebrities at Different Ages—New Series: Alfonso XIII, King of Spain · [uncredited] · bg [Ref. Alfonso XIII]
181) Portraits of Celebrities at Different Ages—New Series: Princess Ena of Battenberg · [uncredited] · bg [Ref. Victoria Eugenie of Battenberg]
183) What Is the Finest Dramatic Situation? The Opinions of the Leading Playwrights · Various · ar
193) Puck of Pook's Hill. II. Young Men at the Manor · Rudyard Kipling · ss * [Puck of Pook's Hill]
202) The Chronicles of the Strand Club: VIII. · [uncredited] · hu
207) Petticoat Influence · P. G. Wodehouse · ss * [Joan Romney]
215) Some Ancient Maps · [uncredited] · ar
224) The Amulet , Part 10 of 12 · Edith Nesbit · n. * [Psammead]
233) The Most Wonderful Dam in the World · Orrin E. Dunlap · ar
236) Curiosities · The Readers · ms

The Strand Magazine 1906 Mar

Heritage Auction sales
ABE Listings

Contents include:

242) Sir Nigel [Part 4 of 13] · Arthur Conan Doyle · n.
260) "Psyche" Portraits of Female Beauty · [uncredited] · ar
265) The Lost Plato · Arthur Thompson, M.A. · ss
278) The Art of Expression in Song · M. Sterling Mackinlay, M.A. Oxon. · ar
285) The Chronicles of the Strand Club: IX. · [uncredited] · hu
290) A Love-Knot · W. W. Jacobs · ss
297) How to Be Healthy at All Ages: A Symposium of Eminent Doctors · Various · ar
309) Puck of Pook's Hill. III. The Knights of the Joyous Venture · Rudyard Kipling · ss * [Puck of Pook's Hill]
319) Malingering · Litton Forbes, M.D. · ar
326) Portraits of Celebrities at Different Ages—New Series: Miss Isabel Jay · [uncredited] · bg [Ref. Isabel Jay]

329) Portraits of Celebrities at Different Ages—New Series: The Emperor of Austria · [uncredited] · bg [Ref. Franz Joseph I of Austria]
332) A Terrible Half-Hour · Miss M. Milbanke · ss
338) Miss Guest's Beast-Books · [uncredited] · ar [Ref. Augusta Guest]
345) The Amulet , Part 11 of 12 · Edith Nesbit · n. * [Psammead]
353) The Strange Story of a Cruikshank Print · G. S. Layard · ar [Ref. George Cruikshank]
356) Curiosities · The Readers · ms

The Strand Magazine 1906 Apr

Heritage Auction sales
ABE Listings

Contents include:

362) Sir Nigel [Part 5 of 13] · Arthur Conan Doyle · n.
377) A Day Spent in Kuching · H.H. The Ranee of Sarawak · ar
385) My Day of Vengeance · E. R. Punshon · ss
393) "My Best Piece of Light Verse" · Various · ar
401) Puck of Pook's Hill. IV. "Old Men at Pevensey" · Rudyard Kipling · ss * [Puck of Pook's Hill]
412) The Chronicles of the Strand Club: X. · [uncredited] · hu
417) Portraits of Celebrities at Different Ages—New Series: General Sir John French, K.C.B. · [uncredited] · bg [Ref. John French]
420) The Last Love-Feast · Basil King · ss
430) Tauchnitz · Herbert Vivian · ar [Ref. Baron Tauchnitz]; on the book series.
437) A Royal Command · Winifred Graham · ss
443) The Life-Story of a Horse-Chestnut Bud · John J. Ward · ar
450) Angels' Visits · W. W. Jacobs · ss
456) "My Best Picture" by the Most Eminent German Painters · Adrian Margaux · ar
465) The Amulet , Part 12 of 12 · Edith Nesbit · n. * [Psammead]
473) A Postman's Palace · Geo. A. Best · ar [Ref. François Cheval]
476) Curiosities · The Readers · ms

The Strand Magazine 1906 May

Heritage Auction sales
ABE Listings

Contents include:

482) Sir Nigel [Part 6 of 13] · Arthur Conan Doyle · n.
495) Phantasms: Some Remarkable Instances of Ghostly Visitations · Harold Begbie · ar
503) Their Anniversary · C. C. Andrews · ss
513) Across America by Motor-Car · Frederick A. Talbot · ar
522) Dress Agencies · [uncredited] · ar
529) By Deputy · Mrs. Baillie Reynolds · ss The Strand Magazine (US) March 1906 1906 March

537) Some Rediscovered Paintings by Great Artists · Ronald Graham · ar
545) The Two Bon-Bons · Fred M. White · ss
553) Portraits of Celebrities at Different Ages—New Series: Queen Maud of Norway · [uncredited] · bg [Ref. Maud of Wales]
556) Portraits of Celebrities at Different Ages—New Series: King Haakon VII of Norway · [uncredited] · bg [Ref. King Haakon VII of Norway]
559) The Chronicles of the Strand Club: XI. · [uncredited] · hu
564) That Hansom · Richard Marsh · ss * [Sam Briggs]
572) The New Theory of the Moon · Waldemar Kaempffert · ar
578) Fight · Richard Washburn Child · ss
585) Twenty Years of Golf · A. Wallis Myers · ar
588) Puck of Pook's Hill. V. A Centurion of the Thirtieth · Rudyard Kipling · ss * [Puck of Pook's Hill]
596) Curiosities · The Readers · ms

The Strand Magazine 1906 Jun

Heritage Auction sales
ABE Listings

Contents include:

602) Sir Nigel [Part 7 of 13] · Arthur Conan Doyle · n.
617) Artists' Models: Women Who Have Sat for Men, and Men Who Have Sat for Women · [uncredited] · ar
625) "Uncle Bob" · J. J. Bell · ss
633) The Romance of Lost Mines · T. C. Bridges · ar
639) A Comedy of Errors · C. C. Andrews · ss
649) The Escape of the Convicts—on the Biograph · Theodore Waters · ar
657) The King's Curing · Seumas MacManus · ss
663) The Chronicles of the Strand Club: XII. · [uncredited] · hu
668) Portraits of Celebrities at Different Ages—New Series: Miss Zena Dare · [uncredited] · bg [Ref. Zena Dare]
671) Maid v. Man · Florence Warden · ss
682) The Kitchen Committee of the House of Commons · Colonel Lockwood, M.P. · ar
689) The Changeling · W. W. Jacobs · ss
697) Nerve: Some Instances of Human Fortitude · Harold Begbie · ar
703) Puck of Pook's Hill. VI. On the Great Wall · Rudyard Kipling · ss * [Puck of Pook's Hill]
712) How to Make a Floral Clock · S. Leonard Bastin · ar
714) Curious Incidents in Cricket · [uncredited] · ar
716) Curiosities · The Readers · ms

The Strand Magazine 1906 Jul

Heritage Auction sales
ABE Listings

Contents include:

2) Sir Nigel [Part 8 of 13] · Arthur Conan Doyle · n.
22) "My Best Picture" by the Most Eminent Italian Painters · Adrian Margaux · ar
30) On the Bottom of the Dory · James B. Connolly · ss
37) Charles Dickens's Railway Accident · B. K. Field · ar
41) Puck of Pook's Hill. VII. The Winged Hats · Rudyard Kipling · ss * [Puck of Pook's Hill]
50) Forerunners of Sherlock Holmes · [uncredited] · ar
57) The House of Waiting · C. C. Andrews · ss
68) Portraits of Celebrities at Different Ages—New Series: Mr. Justice Bigham · [uncredited] · bg [Ref. J. C. Bigham]
71) Is the British Climate Maligned? · Various · ar
79) That Bounder Bodley · Mrs. Baillie Reynolds · ss
86) The Chronicles of the Strand Club: XIII. · [uncredited] · hu
90) A Circular Tour · W. W. Jacobs · ss
_97) "Pelorus Jack", the Mysterious New Zealand Fish · T. Hemfield · ar
_100) Legends of the Great Wall of China · Charles E. Lorrimer · ar
_102) "Freak Amusements" · Hartley Davis · ar
105) The Brown Bear Who Spoilt the Party · [uncredited] · ss
113) Totems for Famous Authors · Stephen Hallett · ar
116) Curiosities · The Readers · ms

The Strand Magazine 1906 Aug

Heritage Auction sales
ABE Listings

Contents include:

122) Sir Nigel [Part 9 of 13] · Arthur Conan Doyle · n.
140) "My Best Picture": The Choice of Eminent Belgian Photographers · Adrian Margaux · ar
149) Curiosities of a Razor-Edge · Walter Rosenhain · ar
153) Two on an Island · C. C. Andrews · ss
164) The Chronicles of the Strand Club: XIV. · [uncredited] · hu
169) Puck of Pook's Hill. VIII. Hal o' the Draft · Rudyard Kipling · ss * [Puck of Pook's Hill]
177) Portraits of Celebrities at Different Ages—New Series: The Bishop of London
· [uncredited] · bg [Ref. Arthur Foley Winnington-Ingram]
180) Humour by Post
· [uncredited] · ar [Ref. Phil May]; on funny postcards, mostly by Phil May.
186) The Snuff-Box · C. Kennett Burrow · ss The Strand Magazine (US) July 1904 1904 July
193) Living Figures · Arthur T. Dolling · ar; on graphic methods of depicting statistics.
200) Alf's Dream · W. W. Jacobs · ss
207) The Games of Animals · T. C. Bridges · ar
213) Scenes of Famous Songs · Gertrude Bacon · ar
223) At the Crossing · Lady Henry Somerset · ss
228) Prince Fantasto · Charles Smith Cheltnam · ss
235) Curiosities · The Readers · ms

The Strand Magazine 1906 Sep

Heritage Auction sales
ABE Listings

Contents include:

242) Sir Nigel [Part 10 of 13] · Arthur Conan Doyle · n.
263) Pictures by Famous Amateurs · Ronald Graham · ar
270) Miss Winston's Wedding-Day · C. C. Andrews · ss
281) The Diplomacy of the Sultan
· Chedo Mijatovich · ar; by former Servian minister to Turkey.
289) Puck of Pook's Hill. IX. "Dymchurch Flit" · Rudyard Kipling · ss * [Puck of Pook's Hill]
297) The Magic of Music · Various · ar
303) The Life Story of the White Admiral Butterfly · John J. Ward · ar
310) Portraits of Celebrities at Different Ages—New Series: The Rev. Wilson Carlile
· [uncredited] · bg [Ref. Wilson Carlile]
313) The Test · W. W. Jacobs · ss
320) The Destruction of San Francisco · James Hopper · ar (r)
329) "The Root of All Evil" · Geo. A. Best · ss
338) The Chronicles of the Strand Club: XV. · [uncredited] · hu
347) The Little Shepherd · Xavier Marmier · ss
353) Hunting the Slipper: The Rarest British Wild Flower · W. Carter Platts · ar
356) Curiosities · The Readers · ms

The Strand Magazine 1906 Oct

Heritage Auction sales
ABE Listings

Contents include:

362) Sir Nigel [Part 11 of 13] · Arthur Conan Doyle · n.
379) Colonel Ammon. The Complete Story of One of the Most Extraordinary Frauds of Modern Times · Arthur Train · ar
386) The Evasions of Mr. Kerrick · R. E. Vernède · ss The Strand Magazine (US) September 1906; illustrated by W. Rainey 1906 September

393) Is a University Training of Use in Business? · Various · ar
400) The Book of Brother Mael-Isu · Ethna Carbery · ss The Strand Magazine (US) September 1903; illustrated by S. H. Vedder 1903 September

409) "Punch"-Makers of To-Day · [uncredited] · ar
417) Puck of Pook's Hill. X. The Treasure and the Law · Rudyard Kipling · ss * [Puck of Pook's Hill]
425) Our "100-Picture" Gallery 1. Round London · [uncredited] · pi
431) The Farm on the Mountain · C. C. Andrews · ss
442) Portraits of Celebrities at Different Ages—New Series: Mr. Winston Churchill, M.P. · [uncredited] · bg [Ref. Winston Churchill]
445) "My Best Picture": No. VI. The Choice of Eminent Dutch Painters · Adrian Margaux · ar
454) The Dreamer · W. W. Jacobs · ss
460) The Chronicles of the Strand Club: XVI. · [uncredited] · hu
464) Miss Edith · Winifred Graham · ss
473) New Coinage—Why Not? · James Scott · ar
476) Curiosities · The Readers · ms

The Strand Magazine 1906 Nov

Heritage Auction sales
ABE Listings

Contents include:

482) Sir Nigel [Part 12 of 13] · Arthur Conan Doyle · n.
496) "Lloyd's" · E. St. John Hart · ar
504) Mr. Richmond · H. A. Hinkson · ss
513) Choral Societies · Edward St. John-Brenon · ar
521) Some Further Experiences of an Irish R.M.: IV. The Last Day of Shraft · E. O. Somerville & Martin Ross · ss
530) Our "100-Picture" Gallery 2. Round the Zoo · [uncredited] · pi
536) On a Foggy Night · C. C. Andrews · ss
548) Some Novel Projectiles · Archibald Williams · ar
553) The Colonel's Story · Alys Hallard · ss
557) The Chronicles of the Strand Club: XVII. · [uncredited] · hu
561) "My Best Picture": No. VII. The Choice of Eminent American Painters · Adrian Margaux · ar
569) The Alpine Dragon · Francis Gribble · ar
575) Mrs. Teddy's Indiscretion · Mayne Lindsay · ss The Strand Magazine (US) February 1906 1906 February

582) Living Figures—Part II. · Arthur T. Dolling · ar
589) Fabian's Fortune · William H. Maas · ss
595) Curiosities · The Readers · ms

The Strand Magazine 1906 Dec

Heritage Auction sales
ABE Listings

Contents include:

602) **Seven Famous Paintings** · [uncredited] · ar
604) **Sir Nigel [Part 13 of 13]** · Arthur Conan Doyle · n.
623) **Some Famous Elopements** · Adrian Margaux · ar
630) **The Master of the "Styx": A Story of a Submarine** · Max Pemberton · ss
640) **The Best Trick for Amateur Conjurers** · Various · ar
647) **An Escape** · C. C. Andrews · ss
657) **My Operatic Heroines** · Adelina Patti · ar
663) **Uncle Jap's Lily** · Horace Annesley Vachell · ss
674) **Phil May** · Arthur Morrison · ar [Ref. Phil May]
681) **Our "100-Picture" Gallery 3. A Century of Beauty** · [uncredited] · pi
689) **Mixed Relations** · W. W. Jacobs · ss
697) **Curiosities of Compensation** · T. C. Bridges · ar
702) **The Scarlet Runner: I. The Adventure of the Car and His Majesty**
· C. N. & A. M. Williamson · ss * [Christopher Race]
_716) **I. The Best Games Ever Played at Bridge** · William Dalton · ar
_722) **II. The Best Games Ever Played at Chess** · J. H. Blackburne · ar
726) **Grange and Son** · W. B. Maxwell · ss
740) **Are We Funnier Than Our Grandfathers?** · Various · ar
745) **The Christmas Eve Burglary** · Arnold Bennett · ss
753) **The Chronicles of the Strand Club: XVIII.** · [uncredited] · hu
757) **"The Things Which Are Cæsar's"** · Owen Oliver · ss
763) **Emotions and the Piano** · Mark Hambourg · ar
769) **Portraits of Celebrities at Different Ages—New Series: Mr. Mark Hambourg**
· [uncredited] · bg [Ref. Mark Hambourg]
772) **The Nihilist** · Perceval Gibbon · ss
779) **Living Figures: III** · Arthur T. Dolling, uncredited · ar
785) **The Enchanted Castle [Part 1 of 12]** · Edith Nesbit · n.
795) **Curiosities** · The Readers · ms

The Strand Magazine 1907 Jan

Heritage Auction sales
ABE Listings

Contents include:

2) **The Scarlet Runner: II. The Adventure of the Lost Girl**
· C. N. & A. M. Williamson · ss * [Christopher Race]
18) **The Making of the State School-Teacher** · Dr. Macnamara, M.P. · ar
26) **The Pinnacle Prison** · A. E. Johnson · ss
36) **Could Nelson Enter the Navy To-Day?** · Various · ar
41) **Waif** · Basil Marnan · ss The Strand Magazine (US) February 1904 1904 February
50) **Our "100-Picture" Gallery 4. Round the World** · [uncredited] · pi
56) **In the Family** · W. W. Jacobs · ss
63) **Great English Painters of Beautiful Women** · [uncredited] · ar
74) **Dobbs's Parrot** · Arthur Morrison · ss
81) **Portraits of Celebrities at Different Ages—New Series: The Right Hon. Arthur James Balfour, M.P.**
· [uncredited] · bg [Ref. Arthur Balfour]
84) **The Great Journey** · J. J. Bell · ss
89) **Long Hair and Music** · Dr. Frederic Cowen · ar
95) **The Chronicles of the Strand Club: XIX.** · [uncredited] · hu
_99) **A Chapter of Accidents**
· Walter Kruse · ar [Ref. David Wilson]; on an accident-prone man.
_100) **The Story of a Landscape During Twelve Months** · John J. Ward · pi

_102) Piano-Playing Extraordinary · [uncredited] · ar
_104) Euclid Inebriated · Louis Nikola · pz
106) The Enchanted Castle [Part 2 of 12] · Edith Nesbit · n.
115) From Other Magazines · Various · ms (r)
116) Curiosities · The Readers · ms

The Strand Magazine 1907 Feb

Heritage Auction sales
ABE Listings

Contents include:

122) “The Moorish Garden” · Lord Leighton, F.R.A. · fp (r)
123) A Cluster of Masterpieces · [uncredited] · pi
130) The Scarlet Runner: III. The Adventure of the Masked Ball
· C. N. & A. M. Williamson · ss * [Christopher Race]
145) The Pleasure Balloon · Princess di Teano · ar
152) The “Honorable’s” Last Crack
· Francis Walsingham Mather · ss The Strand Magazine (US) November 1906 1906 November

161) The Art of Training in Football · [uncredited] · ar
167) Boy · J. M. Hay · ss
175) The Comedy of Climbing · Francis Gribble · ar
180) The Short Cut · Mrs. Baillie Reynolds · ss
189) Our “100-Picture” Gallery 5. Round Paris · [uncredited] · pi
195) The Fortune of War · C. C. Andrews · ss
206) Portraits of Celebrities at Different Ages—New Series: The Right Hon. James Bryce
· [uncredited] · bg [Ref. James Bryce]
209) The Humours of Theatrical Posters · George Lander · ar
215) Done in the Dark · B. L. Noyes · ss
_219) A Chinese Dante · [uncredited] · ar
_222) Clubs for Jilted Lovers · [uncredited] · ar
_224) Some Curious Water-Marks · [uncredited] · ar
227) The Enchanted Castle [Part 3 of 12] · Edith Nesbit · n.
235) From Other Magazines · Various · ms (r)
236) Curiosities · The Readers · ms

The Strand Magazine 1907 Mar

Heritage Auction sales
ABE Listings

Contents include:

242) “Something Wrong Somewhere” · Charles Green, R.I. · fp (r)
243) Gems of the South Kensington Collection · [uncredited] · pi; paintings (not jewelry).
251) The Scarlet Runner: IV. The Adventure of the Hidden Prince
· C. N. & A. M. Williamson · ss * [Christopher Race]
266) Songs of the Ojibways · Frederick R. Burton · ar
272) A Final Exit · C. C. Andrews · ss
283) Problems Science Has Almost Solved · Arthur T. Dolling · ar
290) Deserted · W. W. Jacobs · ss
297) Our “100-Picture” Gallery 6. From Land’s End to John o’Groats · [uncredited] · pi
305) Hosts Invisible: The Story of an Army · Max Pemberton · ar
315) Portraits of Celebrities at Different Ages—New Series: The Right Hon. R. B. Haldane, M.P.
· [uncredited] · bg [Ref. Richard Burdon Haldane]
318) Why Trains Are Late · Edward Frith · ar
324) An Ordeal of Faith · Warwick Deeping · ss
_334) Sharper Than a Needle · John J. Ward · ar
_339) Pictures from the Refuse Heap
· Carlo Lavi · ar The Strand Magazine (US) December 1903 1903 December

_342) The Famous Box Trick · J. W. Lynn · ar
344) The Chronicles of the Strand Club · [uncredited] · hu
348) The Enchanted Castle [Part 4 of 12] · Edith Nesbit · n.
356) Curiosities · The Readers · ms

The Strand Magazine 1907 Apr

Heritage Auction sales
ABE Listings

Contents include:

362) “My Lady’s Garden” · Young Hunter · fp
363) Some Popular Pictures—Past and Present · [uncredited] · pi
371) The Scarlet Runner: V. The Adventure of the Nuremberg Watch
· C. N. & A. M. Williamson · ss * [Christopher Race]
385) The Best Way to Study the Piano · I. J. Paderewski · ar
389) A Social Evening · Richard Marsh · ss * [Sam Briggs]
398) Bridge—Ideal and Unideal · William Dalton · ar
404) The Toll-House · W. W. Jacobs · ss
411) Our “100-Picture” Gallery 6. Through Dickens-Land · [uncredited] · pi
419) The “Thieves’ Terror” · W. E. Norris · ss
425) Romances of the Stock Exchange · [uncredited] · ar
433) The Queen of the Cot · Winifred Graham · ss
441) The Chronicles of the Strand Club: XXI · [uncredited] · hu
445) The Lottery Ticket · S. Macnaughtan · ss
453) The Life Story of the Common Arum, or Cuckoo-Pint · John J. Ward · ar
_459) A Man Who Tames Fish · [uncredited] · ar
_460) A Cup-and-Ball Academy · [uncredited] · ar
_464) The Secret of the Great Packing Case Trick · Dr. Lynn · ar
466) The Enchanted Castle [Part 5 of 12] · Edith Nesbit · n.
475) From Other Magazines · Various · ms (r)
476) Curiosities · The Readers · ms

The Strand Magazine 1907 May

Heritage Auction sales
ABE Listings

Contents include:

482) “Art Wins the Heart” · Paul Thumann · fp (r)
483) A Septette of Favourite Paintings · [uncredited] · pi
491) The Scarlet Runner: VI. The Adventure of the Glove and the Ring
· C. N. & A. M. Williamson · ss * [Christopher Race]
506) Fashion and Footlights · Katherine M. Romsey · ar
513) The Head · Mrs. Hubert Bland · ss
523) Colour in Music · Emil Sauer · ar
528) A Nice Little Time · C. C. Andrews · ss
539) The Comedy of Literary Log-Rolling · Francis Gribble · ar
545) Our “100-Picture” Gallery 7. Round the Coast · [uncredited] · pi
552) In Hymen’s Realm · [uncredited] · ar
557) The Night’s Reversals
· R. E. Vernède · ss The Strand Magazine (US) November 1902 1902 November

564) Where Bees Swarm · [uncredited] · ar
569) Keeping Up Appearances · W. W. Jacobs · ss
575) An Electric Villa · Frederic Lees · ar
580) The Sacrifice of “Joppy” · Basil Tozer · ss
586) From an Old Birthday Book · [uncredited] · ar
588) The Enchanted Castle [Part 6 of 12] · Edith Nesbit · n.
596) Curiosities · The Readers · ms

The Strand Magazine 1907 Jun

Heritage Auction sales
ABE Listings

Contents include:

602) “Coming” · Miss Alice Manly · fp (r)
603) Art’s Glimpses of the Past · [uncredited] · ar
611) The Scarlet Runner: VII. The Adventure of the Mysterious Motor-Car · C. N. & A. M. Williamson · ss * [Christopher Race]
625) Fifty Years’ Progress in Atlantic Travel · James Mortimer · ar
631) The Jest of the Margravine · C. C. Andrews · ss
643) The Life History of an X-Ray Tube · F. W. Ashton, A.I.C. · ar
648) The Repentance of Mr. Lindsay · F. Frankfort Moore · ss
657) The Commercial Traveller · Albert Harris · ar
664) The Derby of the Dead · Cecil Raleigh · ss
672) Cricket from a Cricketer’s Standpoint · A. C. MacLaren · ar
676) The End of the Honeymoon · Mrs. Baillie Reynolds · ss
685) The Standing-Room of Populations · Arthur T. Dolling · ar
690) Three Speeds Forward · Lloyd Osbourne · nv
703) “If I Were a Man” · Madame Albani · ar
706) The Enchanted Castle [Part 7 of 12] · Edith Nesbit · n.
715) From Other Magazines · Various · ms (r)
716) Curiosities · The Readers · ms

The Strand Magazine 1907 Jul

Heritage Auction sales
ABE Listings

Contents include:

2) “Held by a Thread” · Chas. E. Marshall · fp (r)
3) Costume in Art · [uncredited] · ar
11) The Scarlet Runner: VIII. The Adventure of the Red-Whiskered Man · C. N. & A. M. Williamson · ss * [Christopher Race]
24) On Form in Cricket and Its Mystery · A. E. Knight · ar
27) The Strange Story of a Pack of Cards · The Rev. D. Bede Camm · ar
33) The “Yap” Reporter and His Crisis · Edward Price Bell · ss * [Riall]
41) The Career of a Singer · Mme. Clara Butt · ar
48) The Blackwater Pot · Charles G. D. Roberts · ss
57) The Romance of Mountaineering · Sir Martin Conway · ar
61) Chronicles of the Strand Club · [uncredited] · hu
66) Ninepins · E. White · ss
73) Our “100-Picture” Gallery 9. The Thames from Source to Mouth · Henry W. Taunt · pi
81) The Star of Romance · Richard Marsh · ss
89) Ambidexterity: Some Celebrities Who Are Equally Clever with Both Hands · Gordon Raymond · ar
93) The Sacrifice of Isaac · Joseph Keating · ss
98) The Life-Story of the Goat Moth · John J. Ward · ar
104) The Enchanted Castle [Part 8 of 12] · Edith Nesbit · n.
113) Fish-Eye Views · W. Oliver Wilson · ar
116) Curiosities · The Readers · ms

The Strand Magazine 1907 Aug

Heritage Auction sales
ABE Listings

Contents include:

122) “Butterfly Days” · J. Ballavoine · fp (r)
123) Pictures—Grave and Gay · [uncredited] · ar
131) The Scarlet Runner: IX. The Adventure of the Missing Chapter
· C. N. & A. M. Williamson · ss * [Christopher Race]
143) “What Is the Value of Evidence?” · Professor Ed. Claparede · ar
150) The Last Hours of Exonford · C. C. Andrews · ss
_161) A Chapter of Reminiscences · John Sweeney · ar
_165) An Interview · Mr. John Walsh · ar
169) Matrimonial Openings · W. W. Jacobs · ss
176) “My Most Thrilling Experience”: A Symposium of Celebrated Big-Game Hunters
· Various · ar
188) Without the Pale · Lieutenant Hugh M. Kelly, U.S.A. · ss
196) Seaside Resorts—Past and Present · E. N. Sanders · ar
202) Celia’s Convict: A Seaside Episode
· Catherine Adams · ss The Strand Magazine (US) February 1904 1904 February

209) Ancient Art and Modern Costume · [uncredited] · ar
216) The King’s Justice · Ellis Pearson · ss
224) From Other Magazines · Various · ms (r)
225) The Enchanted Castle [Part 9 of 12] · Edith Nesbit · n.
233) “The Evil Eye”: The Strange Case of the Italian Premier · Ernest L. Scott · ar
236) Curiosities · The Readers · ms

The Strand Magazine 1907 Sep

Heritage Auction sales
ABE Listings

Contents include:

242) “Love Asleep” and “Love Awake” · Jean Wagrez · fp
243) Some Popular French Paintings · [uncredited] · ar
251) The Scarlet Runner: X. The Adventure of the Jacobean House
· C. N. & A. M. Williamson · ss * [Christopher Race]
266) “Ranji” as a Ruler · A. C. MacLaren · ar
274) Some Further Experiences of an Irish R.M.: “The Man That Came to Buy Apples”
· E. Œ. Somerville & Martin Ross · ss
283) Our Two Hundredth Number · [uncredited] · ar
289) The Golden Isle · Edith Rickert · ss
298) [Introduction to] “How We Escaped from the Harem” · Grace Ellison · is
298) “How We Escaped from the Harem” · [uncredited] · ts
306) The Call of the Tiger · E. L. White · ss
314) Which Is the Most Interesting London Street? · Various · ar
323) The Stranger’s Room · Winifred Graham · ss
329) The Story of a Weed of Eminence: The Wild Chamomile · John J. Ward · ar
335) Riall in the Race Riots: Another Adventure of the “Yap” Reporter
· Edward Price Bell · ss * [Riall]
342) The Universal Tema · Henry Saint-George · ss
346) From Other Magazines · Various · ms (r)
347) The Enchanted Castle [Part 10 of 12] · Edith Nesbit · n.
356) Curiosities · The Readers · ms

The Strand Magazine 1907 Oct

Heritage Auction sales
ABE Listings

Contents include:

362) The Scarlet Runner: XI. The Adventure of the Gold Cigarette-Case
· C. N. & A. M. Williamson · ss * [Christopher Race]
379) How a Play Is Written: Some Leading Dramatists Describe Their Methods · Various · ar
385) Viola's Portrait · Mrs. Philip Champion de Crespigny · ss
392) Hairbreadth Escapes · T. C. Bridges · ar
398) A Way Out · C. C. Andrews · ss
409) Crime in the Post Office · Austin Philips · ar
415) How to Play Chopin · Vladimir de Pachmann · ar [Ref. Frédéric Chopin]
421) Double Dealing · W. W. Jacobs · ss
427) Up-to-Date Telephotography · Captain Owen Wheeler · ar
432) Beauty and the Camera · [uncredited] · pi
442) Death Comes in Motley · Tom Gallon · ss
449) The Life Story of a Sycamore "Key" · John J. Ward · ar
455) Stories Strange and True: I. The Secret of the Temple · Frederic Blair Jaekel · ts
462) Caran d'Ache as a Toymaker · Beatrice Gardiner · ar [Ref. Caran d'Ache]
466) The Enchanted Castle [Part 11 of 12] · Edith Nesbit · n.
475) From Other Magazines · Various · ms (r)
476) Curiosities · The Readers · ms

The Strand Magazine 1907 Nov

Heritage Auction sales
ABE Listings

Contents include:

482) "The Three Sisters" · J. S. Sargent, R.A. · fp (r)
483) Present-Day Painters of Beautiful Women · [uncredited] · ar
490) The Scarlet Runner: XII. The Adventure of Christopher and the Chauffeuse
· C. N. & A. M. Williamson · ss * [Christopher Race]
505) Bridge Blunders or Hands That Went Wrong · William Dalton · ar
511) How Wild Beasts Are Caught for the Zoo · A. W. Rolker · ar
520) The Yap Reporter on the Plains · Edward Price Bell · ss * [Riall]
528) Fog Stories · [uncredited] · ar
534) "Who Laughs Last Laughs Best" · Ellis Pearson · ss
547) Our "100-Picture" Gallery 10. A Century of Jokes · [uncredited] · pi
557) Stories Strange and True: II. A Fight with a Sea-Devil
· J. W. Maxwell; as told to W. D. Hornaday · ts
561) A Double Delusion · John K. Leys · ss
570) Rugby Football: The Science of Centre Play · Rhys T. Gabe · ar
574) Aurora's Tame Whitesmith · Tom Gallon · ss
581) Eccentricities of Weddings · Thornton Hall, M.A. · ar
586) The Enchanted Castle [Part 12 of 12] · Edith Nesbit · n.
594) A Children's Picture Exhibition · [uncredited] · ar
597) Curiosities · The Readers · ms

The Strand Magazine 1907 Dec

Heritage Auction sales
ABE Listings

Contents include:

602) The Chase of the Golden Plate , Part 1 of 3
· Jacques Futrelle · n. * [Prof. Augustus S.F.X. Van Dusen (The Thinking Machine)]
620) Tales of a Mountain Climber · Mrs. Aubrey Le Blond · ar
629) “Ferdie” · F. Anstey · ss
_641) I. Bridge. Double Dummy Problems · W. H. Whitfeld · ar
_645) II. Chess Problems: With Selections from the Best Chess Problems Ever Composed
· J. H. Blackburne · ar
650) Buckmaster’s Boy · Gilbert Parker · ss
659) Historical Characters in Modern Costume · [uncredited] · pi
668) The Mystery of Baldness: A Collection of Opinions · Various · ar
673) Salthaven [Part 1 of 11] · W. W. Jacobs · n.
682) The Piece I Most Enjoy Playing · Various · ar
689) The Carling Cure · Edgar Jepson · ss
695) The Autobiography of a Self-Made Man · Tom Murray · ar
706) Stories Strange and True: III. The Haunted Palace: A True Indian Story
· Edith C. Gerrard · ts
712) Art Favourites at Home and Abroad · [uncredited] · ar
722) “Christmas à la Carte” · Winifred Gregory · ss
729) Dog Stories · [uncredited] · ar
736) Some Further Experiences of an Irish R.M.: VI · E. O. Somerville & Martin Ross · ss
745) How I Went Around the Equator · Laurids Peterson · ar
751) Sally · Horace Annesley Vachell · ss
759) The Comic Side of Christmas · Various · ct
762) Mr. Bostock’s Backsliding · Arthur Morrison · ss
771) The Prince of Puzzle-Makers: An Interview with Sam Loyd
· George Grantham Bain · iv [Ref. Sam Loyd]
778) Bige Hoak · Edward Price Bell · ss
785) The Cat-Hood of Maurice · Edith Nesbit · ss
794) An Elopement Office · [uncredited] · ar
796) Curiosities · The Readers · ms

The Strand Magazine 1908 Jan

Heritage Auction sales
ABE Listings

Contents include:

2) The Chase of the Golden Plate , Part 2 of 3
· Jacques Futrelle · n. * [Prof. Augustus S.F.X. Van Dusen (The Thinking Machine)]
19) Kaiser Wilhelm II · J. L. Bashford, M.A. · ar [Ref. Kaiser Wilhelm II, of Germany]
27) Musical Jokes · J. F. Rowbotham, M.A. · ar
31) Colour in Costume · The Hon. Mrs. Fitzroy Stewart · ar
38) Salthaven [Part 2 of 11] · W. W. Jacobs · n.
47) Quits · Owen Oliver · ss
62) Ghosts of the Sea · T. C. Bridges · ar
68) Stories Strange and True: IV. The Escape of Gershuni from Akatui Prison
· Jaakoff Prelooker · ts
76) Portraits: Photographic and Impressionist · [uncredited] · pi
84) Treasures Three · Fred M. White · ss
94) Can Criminals Be Cured by Surgical Operation?
· Bernard Hollander, M.D. · ar; phrenological arguments for affirmative.

101) From Other Magazines · Various · ms (r)
102) The House of Arden , Part 1 of 11 · Edith Nesbit · n. * [House of Arden]
110) Solutions of Puzzles and Problems in the Christmas Number · [uncredited] · pz
113) “Where Is It?” Pictures · [uncredited] · pz
116) Curiosities · The Readers · ms

The Strand Magazine 1908 Feb

Heritage Auction sales
ABE Listings

Contents include:

122) The Chase of the Golden Plate , Part 3 of 3
· Jacques Futrelle · n. * [Prof. Augustus S.F.X. Van Dusen (The Thinking Machine)]
139) The Discovery of Pharaoh’s Mummy · David M. Beddoe · ar [Ref. Menephtah]
144) Babies in Poetry · [uncredited] · ar
151) The Limerick · Richard Marsh · ss * [Sam Briggs]
158) Bridge Stories · W. Dalton · ar
163) The Shadow-Child · Tom Gallon · ss
170) The Romance of Strong-Rooms · Harold J. Shepstone · ar
179) The Third Drug · E. Bland · ss
189) The Best Trick on the Billiard-Table · Various · ar
196) Salthaven [Part 3 of 11] · W. W. Jacobs · n.
204) The Physiognomist at the Zoo · A. E. Johnson · ar
211) Cynthia [Cynthia] · Mrs. Philip Champion de Crespigny · ss
218) Sensitive Plants: Why They Are Sensitive and How They Came to Be So
· John J. Ward · ar
225) The House of Arden , Part 2 of 11 · Edith Nesbit · n. * [House of Arden]
233) The Lesson of a Jet of Water · Dr. Gustave Le Bon · ar
236) Curiosities · The Readers · ms

The Strand Magazine 1908 Mar

Heritage Auction sales
ABE Listings

Contents include:

242) The Pot of Caviare · Arthur Conan Doyle · ss
251) How Novels Are Written: A Symposium of Leading Novelists · Various · ar
260) The Man Who Knew · Margaret Strickland · ss
268) Shabby People. Some of the Supers in the Drama of London · Harold Begbie · ar
274) Snorkey Timms, His Marks · Arthur Morrison · ss * [Snorkey Timms]
280) Artists and Beauty: The Opinions of Eminent Painters · Various · ar
291) The White Wizard · Edward Price Bell · ss
299) “My African Journey”: I. The Uganda Railway
· The Rt. Hon. Winston Spencer Churchill, M.P. · ar
307) A Letter of Mark · Austin Philips · ss
312) The Romance of an “Immortal”: Denys Puech—Shepherd and Sculptor
· Mary Helen Shaw · ar [Ref. Denys Puech]
317) The General’s Gem Collection · Emma Brooke · ss
325) The Character of the Polar Bear · Arthur Harold · ar
330) Salthaven [Part 4 of 11] · W. W. Jacobs · n.
339) Puzzles from Games · Henry E. Dudeney · ar
345) The House of Arden , Part 3 of 11 · Edith Nesbit · n. * [House of Arden]
353) Some Queer Inventions · James Scott · ar
356) Curiosities · The Readers · ms

The Strand Magazine 1908 Apr

Heritage Auction sales
ABE Listings

Contents include:

362) Reminiscences & Reflections [Part 1 of 6] · John Hare · bg; illustrated by W. R. S. Stott
373) In the Days of the Old Régime · C. C. Andrews · ss
385) “My African Journey”: II. Around Mount Kenya
· The Rt. Hon. Winston Spencer Churchill, M.P. · ar
395) “My Pal Dan” · Joseph Keating · ss The Strand Magazine (US) March 1908 1908 March
402) Lord Charles Beresford: Some Personal Notes · Henry W. Lucy · ar
408) The New Colour-Photography · R. Child Bayley · ar
415) Salthaven [Part 5 of 11] · W. W. Jacobs · n.
424) Obesity and Genius · [uncredited] · ar
428) The Cousins · W. B. Maxwell · ss
440) From an Old Scrapbook · [uncredited] · ar
448) The Mystery of the “Manahiki” · J. Vincent · ss
455) Puzzles from Games: Solutions to the Puzzles in Our Last Number
· Henry E. Dudeney · ar
459) John Adams’s Love Affair · Edward Price Bell · ss
466) A Lesson in Geography · George J. Beesley · ar
468) The House of Arden , Part 4 of 11 · Edith Nesbit · n. * [House of Arden]
476) Curiosities · The Readers · ms

The Strand Magazine 1908 May

Heritage Auction sales
ABE Listings

Contents include:

482) Zory’s Race · Edward Price Bell · ss
490) “My African Journey”: III. The Highlands of East Africa
· The Rt. Hon. Winston Spencer Churchill, M.P. · ar
497) The Chop House · Dorothea Deakin · ss
505) Artists’ Ideals of Beauty · Various · ar
514) Reminiscences & Reflections [Part 2 of 6] · John Hare · bg; illustrated by W. R. S. Stott
525) The Last Hope · Joseph Keating · ss
533) How a Picture Is Composed · Charles Gunther · ar
540) The Silver Thaw · R. E. Vernede · ss The Strand Magazine (US) April 1906 1906 April
547) Catkins · John J. Ward · ar
553) The New Governess
· Mrs. C. N. Williamson · ss The Strand Magazine (US) February 1906
562) The Olympic Champions: A Comparison Between British and Foreign Performances
· [uncredited] · ar
570) Salthaven [Part 6 of 11] · W. W. Jacobs · n.
580) Some Much-Discussed Puzzles · Henry E. Dudeney · ar
585) The House of Arden , Part 5 of 11 · Edith Nesbit · n. * [House of Arden]
593) Men-Serpents · [uncredited] · ar; on professional contortionists.
596) Curiosities · The Readers · ms

The Strand Magazine 1908 Jun

Heritage Auction sales
ABE Listings

Contents include:

602) **Lawless of Presidio** · C. C. Andrews · ss
615) **Reminiscences & Reflections [Part 3 of 6]** · John Hare · bg; illustrated by W. R. S. Stott
625) **The Terror of the Sea Caves** · Charles G. D. Roberts · ss
634) **Pictures in Music** · [uncredited] · ar
639) **Salthaven [Part 7 of 11]** · W. W. Jacobs · n.
649) **Plain Women** · The Hon. Mrs. Fitzroy Stewart · ar
655) **The Roses of Love** · Winifred Graham · ss
662) **Why I Am Not a Criminal** · W. Heath Robinson · hu
668) **In Letters of Fire** · Gaston Leroux · ss
680) **“My African Journey”: IV. The Great Lake**
· The Rt. Hon. Winston Spencer Churchill, M.P. · ar
689) **The Rodd Street Revolution** · Arthur Morrison · ss
696) **Some Much-Discussed Puzzles: Solutions** · Henry E. Dudeney · ar
697) **Our “100-Picture” Gallery 11. Smith, Brown, Jones, and Robinson** · [uncredited] · ar
705) **The House of Arden , Part 6 of 11** · Edith Nesbit · n. * [House of Arden]
713) **The Mysterious Origin of Fires** · James Scott · ar
716) **Curiosities** · The Readers · ms

The Strand Magazine 1908 Jul

Heritage Auction sales
ABE Listings

Contents include:

2) **The Suffragette** · Frank Savile · ss
11) **Reminiscences & Reflections [Part 4 of 6]** · John Hare · bg; illustrated by W. R. S. Stott
22) **The Doctor’s Dilemma** · Maarten Maartens · ss
30) **Portraits of Celebrities at Different Ages: The Right Hon. David Lloyd George, M.P.**
· [uncredited] · bg [Ref. David Lloyd George]
33) **From the Royal Yard Down** · Morgan Robertson · ss
41) **Mr. W. Heath Robinson and His Work** · [uncredited] · ar [Ref. W. Heath Robinson]
50) **“My African Journey”: V.—The Kingdom of Uganda**
· The Rt. Hon. Winston Spencer Churchill, M.P. · ar
57) **Salthaven [Part 8 of 11]** · W. W. Jacobs · n.
65) **Child Beauty: The Ideals of Representative Lady Artists** · [uncredited] · ar
73) **Stories Strange and True: V.—The Monster of “Partridge Creek”**
· Georges Dupuy · ts; illustrated by M. Loévy
80) **Poor and Proud** · R. Ramsay · ss
87) **The Line of Fashion** · A. Drysdale-Davies · ar
91) **When the Waters Were Out** · Max Pemberton · ss
100) **An Inquisition in Leather** · W. H. Richards · ar
105) **The House of Arden , Part 7 of 11** · Edith Nesbit · n. * [House of Arden]
113) **The Strange Revelation of a Great Picture Fraud** · Alfred Whitman · ar
116) **Curiosities** · The Readers · ms

The Strand Magazine 1908 Aug

Heritage Auction sales
ABE Listings

Contents include:

122) The Silver Mirror · Arthur Conan Doyle · ss
129) The Stolen Blenkinsop · Arthur Morrison · ss
137) “My African Journey”: VI.—Kampala · The Rt. Hon. Winston Spencer Churchill, M.P. · ar
146) Mephistopheles on the Links · G. A. Riddell & Bernard Darwin · ss
153) A Wedding Journey · C. C. Andrews · ss
164) Reminiscences & Reflections [Part 5 of 6] · John Hare · bg; illustrated by W. R. S. Stott
175) Salthaven [Part 9 of 11] · W. W. Jacobs · n.
185) John Garland the Deliverer · E. Phillips Oppenheim · ss
193) “Problem” Pictures · [uncredited] · ar
201) Double Sculls · H. C. Bentley · ss
211) “The Babies’ Review” · E. V. Lucas · ss
215) The Life Story of a Wild Orchid · John J. Ward · ar
221) The Undoing of Archibald · Various · ss
228) The House of Arden , Part 8 of 11 · Edith Nesbit · n. * [House of Arden]
236) Curiosities · The Readers · ms

The Strand Magazine 1908 Sep

Heritage Auction sales
ABE Listings

Contents include:

242) A Reminiscence of Mr. Sherlock Holmes I.—The Singular Experience of Mr. John Scott Eccles , Part 1 of 2 · Arthur Conan Doyle · nv * [Sherlock Holmes]
251) “My African Journey”: VII.—“On Safari” · The Rt. Hon. Winston Spencer Churchill, M.P. · ar
259) The Worm and His Wife · J. J. Bell · ss
265) A Day in the Life of a London Reporter · C. D. Leslie · ts; illustrated by G. L. Stampa
269) The Copper Charm · Arthur Morrison · ss
276) The Comic Side of Crime [Part 1 of 5] · Harry Furniss · ar; illustrated by Harry Furniss
286) In the Dark · E. Bland · ss
294) Worlds: The Dust of the Infinite · Camille Flammarion · ar; illustrated by H. Lanos
303) Kiddlewick’s Comedy · F. Frankfort Moore · ss
312) Reminiscences & Reflections [Part 6 of 6] · John Hare · bg; illustrated by W. R. S. Stott
319) Salthaven [Part 10 of 11] · W. W. Jacobs · n.
327) The World’s Most Beautiful Women: A Post-Card Test · [uncredited] · ar
337) The Man Whom Nobody Loved · Keble Howard · ss
342) The Little Problems of Mr. Brigg · [uncredited] · ar [Ref. Thomas Hargreaves Brigg]
348) The House of Arden , Part 9 of 11 · Edith Nesbit · n. * [House of Arden]
356) Curiosities · The Readers · ms

The Strand Magazine 1908 Oct

Heritage Auction sales
ABE Listings

Contents include:

362) A Reminiscence of Mr. Sherlock Holmes II.—The Tiger of San Pedro , Part 2 of 2
· Arthur Conan Doyle · nv * [Sherlock Holmes]
374) "My African Journey": VIII.—Murchison Falls
· The Rt. Hon. Winston Spencer Churchill, M.P. · ar
382) The Fog · Morley Roberts · ss
394) Mr. S.H. Sime and His Work
· E. S. Valentine · ar; illustrated by Sidney Sime & Max Beerbohm [Ref. Sidney Sime]
402) Salthaven [Part 11 of 11] · W. W. Jacobs · n.
411) Bills of Birds · E. H. Aitken · ar; illustrated by J. A. Shepherd
417) Corporal Sam · Arthur T. Quiller-Couch · ss
425) The Ideal of Child-Beauty of Different Nations · [uncredited] · ar
433) The Girl in the Light Blue Dress · Richard Marsh · ss
442) Up the Schreckhorn in a Storm
· George D. Abraham · ts; illustrated by Guido Rey & George D. Abraham
450) The First Stone · Fred. M. White · ss
460) The Comic Side of Crime [Part 2 of 5] · Harry Furniss · ar; illustrated by Harry Furniss
468) The House of Arden , Part 10 of 11 · Edith Nesbit · n. * [House of Arden]
476) Curiosities · The Readers · ms

The Strand Magazine 1908 Nov

Heritage Auction sales
ABE Listings

Contents include:

482) The Money-Spider · E. Phillips Oppenheim · ss
491) "My African Journey": IX.—Hippo Camp
· The Rt. Hon. Winston Spencer Churchill, M.P. · ar
499) A Surprise Visit · F. Frankfort Moore · ss
510) Tolstoi's Jubilee · [uncredited] · ar [Ref. Leo Tolstoy]
513) Sketches from Life I.—The Veteran · W. Pett Ridge · vi; illustrated by Gilbert Holiday
515) Sketches from Life II.—An Excellent Tip
· W. Pett Ridge · vi; illustrated by Gilbert Holiday
517) Sketches from Life III.—Rules of the Game
· W. Pett Ridge · vi; illustrated by Gilbert Holiday
521) The Satire of W.K. Haselden
· [uncredited] · ar; illustrated by W. K. Haselden [Ref. W. K. Haselden]
528) Gobel's Last Fight · Edward Price Bell · ss
537) Everygreens · Hon. Mrs. Fitzroy Stewart · ar
545) The Comic Side of Crime [Part 3 of 5] · Harry Furniss · ar; illustrated by Harry Furniss
552) Roseen · Frank Savile · ss
559) An Esperanto City · [uncredited] · ar; illustrated by Warwick Goble
566) Tails · E. H. Aitken · ar; illustrated by J. A. Shepherd
573) The Last Cry · Olivia Roy · ss
581) Tales with Tangrams · Henry E. Dudeney · ar; illustrated by Henry E. Dudeney
586) The House of Arden , Part 11 of 11 · Edith Nesbit · n. * [House of Arden]
596) Curiosities · The Readers · ms

The Strand Magazine 1908 Dec

Heritage Auction sales
ABE Listings

Contents include:

602) The White Prophet [Part 1 of 12] · Hall Caine · n.
635) The Best Attested Ghost Stories · Beckles Willson · ar; illustrated by Warwick Goble
642) The Kangaroo · Horace Annesley Vachell · ss
650) Curious Hands at Bridge · W. Dalton · ar
656) The Birth of Felicity Frankland · C. C. Andrews · ss
667) Butterflies at Christmas · John J. Ward · ar; illustrated by John J. Ward
673) Prize Money · W. W. Jacobs · ss
680) The Stage · [uncredited] · pi
689) Reminiscences of Mr. Sherlock Holmes: The Adventure of the Bruce-Partington Plans · Arthur Conan Doyle · nv * [Sherlock Holmes]
706) “My Reminiscences” · Adelina Patti · bg
716) The Mad Hatter · Morley Roberts · ss
729) The Three Mothers · E. Bland · ss
_735) “That Reminds Me” · [uncredited] · ar
_736) Every Man’s Musical Instrument: The Hand-Horn · F. Gilbert Smith · ar
_737) Wouldn’t It Be Funny If— · James Scott · ar; illustrated by James Scott
_739) Some Queer Champions · Aubrey Gentry · ar
_742) “Drapery Figures” · Walter Goodman · ar
743) A Snapshot · Ellen Thorneycroft Fowler · ss
753) The River of Light · Richard Marsh · ss
765) The Comic Side of Crime [Part 4 of 5] · Harry Furniss · ar; illustrated by Harry Furniss
771) Filer the Faithless · Arthur Morrison · ss
779) The World’s Best Puzzles · Henry E. Dudeney · ar
788) The Spy-Glass · Edith Nesbit · ss
796) Curiosities · The Readers · ms

The Strand Magazine 1909 Jan

Heritage Auction sales
ABE Listings

Contents include:

2) The White Prophet [Part 2 of 12] · Hall Caine · n.
26) “My Reminiscences” · George R. Sims · bg
34) “Baby” · Frank Savile · ss
43) The Comic Side of Crime [Part 5 of 5] · Harry Furniss · ar; illustrated by Harry Furniss
49) Mountaineering Tragedies · Edward Whymper, F.R.S.E. · ar
57) The Black Velvet Cap · Horace Annesley Vachell · ss
68) Auction Bridge · W. Dalton · ar
73) The Stage · [uncredited] · pi
81) A Lucifo Match · Arthur Morrison · ss
88) How Sardou Wrote His Plays · Victorien Sardou · ar
94) A Dead Letter · Austin Philips · ss
100) The Experiences of a Conjurer · Horace Goldin · ar
105) Hardings’ Luck , Part 1 of 11 · Edith Nesbit · n. * [House of Arden]
113) The World’s Best Puzzles—Solutions · Henry E. Dudeney · pz
117) Curiosities · The Readers · ms

The Strand Magazine 1909 Feb

Heritage Auction sales
ABE Listings

Contents include:

122) The White Prophet [Part 3 of 12] · Hall Caine · n.
139) Sir W.S. Gilbert as an Artist · E. S. Valentine · ar [Ref. William S. Gilbert]
145) The Pit: A Tale of North Australia · Frank Savile · ss
154) The Revival in Rugby Football · E. H. D. Sewell · ar; illustrated by Charles Ambrose
159) The Climber · Sidney Low · ss
169) Crime and the Crystal: Has Crystal-Gazing a Scientific Basis? · F. A. H. Eyles · ar; illustrated by A. Pearse; subtitled “Has Crystal-Gazing a Scientific Basis?”.
177) The Peace-Child · Dorothea Deakin · ss
184) The Stage · [uncredited] · pi
193) Sketches from Life IV.—Compromise · W. Pett Ridge · vi; illustrated by Gilbert Holiday
195) Sketches from Life V.—Common Scents · W. Pett Ridge · vi; illustrated by Gilbert Holiday
198) “My Reminiscences” · Frederick Courteney Selous · bg; illustrated by C. Whymper
208) The Nigger: An Episode in the Life of Joan Hardacre, as Related by Her Friend and Confidant, Roderick Kirlew · Max Pemberton · ss
219) Stage Prizes · [uncredited] · ar
225) Hardings’ Luck , Part 2 of 11 · Edith Nesbit · n. * [House of Arden]
233) Musical Gymnastics for Children · Mrs. Herbert Bennett · ar
237) Curiosities · The Readers · ms

The Strand Magazine 1909 Mar

Heritage Auction sales
ABE Listings

Contents include:

242) The White Prophet [Part 4 of 12] · Hall Caine · n.
265) The Light Side of Finance [Part 1 of 4] · Harry Furniss · ar
272) “Spirit-Drawings”: What Is Their Scientific Explanation? · Beckles Willson · ar
277) False Gods · E. Phillips Oppenheim · ss
286) “My Reminiscences” · Sir Lawrence Alma-Tadema, R.A. · bg; illustrated by Sir Lawrence Alma-Tadema, R.A.
296) The Locked Door: The Story of a Night’s Adventure · Agnes Grozier Herbertson · ar; illustrated by Tony Sarg
304) A Pageant in the Strand · Morley Adams & Ernest Mills · ar; illustrated by Ernest Mills
311) Out of the Great Silence · Morley Roberts · ss
321) “My Best Portrait of a Lady” · Various · ar
329) Homeward Bound · W. W. Jacobs · ss
337) Gossip of the Card-Room · W. Dalton · ar; illustrated by Harry Furniss
343) Hardings’ Luck , Part 3 of 11 · Edith Nesbit · n. * [House of Arden]
351) Some Wonders of Tropical Life · H. F. Macmillan · ar
356) Curiosities · The Readers · ms

The Strand Magazine 1909 Apr

Heritage Auction sales
ABE Listings

Contents include:

362) **Billy's Wife** · Edward Price Bell · ss
370) **"My Reminiscences"** · Harry Lauder · bg; illustrated by W. R. S. Stott & Max Cowper
380) **The Ill-Laid Scheme of Mr. Ambrose Weare** · E. Phillips Oppenheim · ss
388) **The Light Side of Finance [Part 2 of 4]** · Harry Furniss · ar
393) **The White Prophet [Part 5 of 12]** · Hall Caine · n.
415) **The Whirligig Beetle and Some of Its Neighbours** · John J. Ward · ar
420) **Bendy's Sermon**
· Arthur Conan Doyle · pm; illustrated by A. J. Gough; "a story in verse, reproduced in facsimile".
425) **Odd Man Out** · W. W. Jacobs · ss
432) **"The Song I Most Enjoy Singing"** · Various · ar
442) **Mazes and How to Thread Them** · Henry E. Dudeney · ar
449) **Why Sam Was Dissatisfied** · Lloyd Williams · ss
_455) **Some Postal Puzzles** · [uncredited] · pz
_457) **Some Curious Inn Signs** · [uncredited] · ar
_460) **Which Is the Finest Statue in the World?** · [uncredited] · ar
463) **How Our Eyes Deceive Us** · Arthur Beale, M.A. · ar; illustrated by Warwick Goble
469) **Hardings' Luck , Part 4 of 11** · Edith Nesbit · n. * [House of Arden]
477) **Curiosities** · The Readers · ms
481) **[introduction to supplement]** · The Editor · ms
481) **The National Evolution of Canada [Part 1 of 2]**
· The Right Hon. Sir Charles Tupper, Bart., G.C.M.G., C.B. · ar
486) **Australia of To-Day** · May Gaunt · ar
492) **The New West: An Awakening and a Lesson** · James Burnley · ar

The Strand Magazine 1909 May

Heritage Auction sales
ABE Listings

Contents include:

498) **The Man with the Nose** · Morley Roberts · ss
511) **How a Variety Theatre Is Run**
· Percy Burton · ar; illustrated by W. R. S. Stott, Tom Browne, R.I. & Bert Levy
520) **The White Prophet [Part 6 of 12]** · Hall Caine · n.
546) **Empty Houses** · D. Roger Barnett · ar; illustrated by Alfred Pearse
551) **The Actresses of Paris** · John N. Raphael · ar
561) **Self-Help** · W. W. Jacobs · ss
568) **"My Reminiscences"** · A. Chichele Plowden · bg; illustrated by C. H. Taffs
577) **Lost in the Post** · Austin Philips · ss
583) **The Mind of the Savage** · Various · ar; illustrated by W. S. Stacey
589) **Bunderby's Tahr: A Tale of Kashmir** · Frank Savile · ss
596) **The Light Side of Finance [Part 3 of 4]** · Harry Furniss · ar
601) **Hardings' Luck , Part 5 of 11** · Edith Nesbit · n. * [House of Arden]
609) **Japanese Sand-Pictures**
· Arthur Morrison · ar The Strand Magazine (US) November 1902, uncredited. 1902 November

613) **Curiosities** · The Readers · ms
617) **The National Evolution of Canada [Part 2 of 2]**
· The Right Hon. Sir Charles Tupper, Bart., G.C.M.G., C.B. · ar
620) **Canada's Pacific Province: A Chapter of Contrasts** · James Burnley · ar
625) **Three Golden Eras: A Story of Past and Present in Victoria** · H. W. R. · ar

631) The Railway Conquest of Canada · [uncredited] · ar

The Strand Magazine 1909 Jun

Heritage Auction sales
ABE Listings

Contents include:

634) Dennis · Horace Annesley Vachell · ss
643) “My Reminiscences” · Imre Kiralfy · bg
650) Mr. Dodd’s Mistake · Archibald Marshall · ss
658) “Missing Detail” Pictures
· [uncredited] · pz; illustrated by W. R. S. Stott, Stanley L. Wood & E. S. Hodgson
665) The White Prophet [Part 7 of 12] · Hall Caine · n.
688) “The Follies” · H. G. Pelissier · ar
695) Mr. Hardford’s Rival · F. Frankfort Moore · ss
705) The New Fashion in Popular Prints · Various · pi
713) The Castle Secret · Mrs. Baillie Reynolds · ss
723) The Cabinet as Children · [uncredited] · ar
727) A Game of Patience · W. Pett Ridge · ss
730) The Light Side of Finance [Part 4 of 4] · Harry Furniss · ar; illustrated by Harry Furniss
735) Hardings’ Luck , Part 6 of 11 · Edith Nesbit · n. * [House of Arden]
742) A Marvellous Explosive · James Scott · ar; illustrated by James Scott
744) The Life Story of the Lacewing Fly · John J. Ward · ar; illustrated by John J. Ward
748) Curiosities · The Readers · ms
753) Where Wheat Wins · Agnes Deans Cameron · ar
759) Sports and Pastimes in the Australian Commonwealth · D. Hogarth · ar
764) The Railway Conquest of Canada: II.—The Grand Trunk Pacific · [uncredited] · ar
766) In Quaint Quebec · [uncredited] · ar

The Strand Magazine 1909 Jul

Heritage Auction sales
ABE Listings

Contents include:

2) Head of the Family · W. W. Jacobs · ss
11) “My Reminiscences” · Louis N. Parker · bg
19) The Losing of Jasper Virel · Beckles Willson · ss
27) Feet and Hands · E. H. Aitken · ar; illustrated by J. A. Shepherd
33) The White Prophet [Part 8 of 12] · Hall Caine · n.
57) Style in Comic Art · [uncredited] · ar
65) “Sensation” Pictures · [uncredited] · pi
73) Yellowhammer · Evelyne E. Rynd · ss
82) The Best Puzzles with Coins · Henry E. Dudeney · pz
88) The Telegram · Austin Philips · ss
_93) How a Bat Goes to Sleep · John J. Ward · ar; illustrated by John J. Ward
_95) How We Tried the Daylight Saving Bill · Henry Franklin · ar
_98) “His Majesty” Under the Microscope · James Scott · ar
_100) How to Make a Model Glider · [uncredited] · ar
102) “Hats Is Hats” · Ellis Parker Butler · ss
106) “Missing Detail” Pictures: Solutions
· [uncredited] · pz; solutions to illustration puzzles in previous issue.
108) Hardings’ Luck , Part 7 of 11 · Edith Nesbit · n. * [House of Arden]
116) Curiosities · The Readers · ms
121) Canada and Its Potentialities: An Interview with Lord Strathcona, G.C.M.G.
· [uncredited] · iv [Ref. Lord Strathcona]
124) Alluring Alberta · Agnes Deans Cameron · ar
127) Happy New South Wales · Harry S. Gullett · ar
133) Canada’s Pacific Province: II.—A Fruit-Farming Paradise · James Burnley · ar

The Strand Magazine 1909 Aug

Heritage Auction sales
ABE Listings

Contents include:

138) The Lord of Falconbridge · Arthur Conan Doyle · nv
152) The King's Orders · [uncredited] · ar
161) Brannigan's "Pups" · C. H. Bovill · ss
169) How the World Looks to the Short-Sighted
· Constance Clyde · ar; illustrated by Alfred Pearse
173) A Museum of Bad Taste · [uncredited] · ar [Ref. Gustav E. Pazaurek]
177) The Consolation Prize · E. M. Dell · ss
186) "My Reminiscences" · Harry Furniss · bg; illustrated by Harry Furniss
194) The White Prophet [Part 9 of 12] · Hall Caine · n.
218) A New Illusion: What Is Its Scientific Explanation? · James Fraser · ar
222) The Pillar of Fire · Herman Scheffauer · ss
228) Duplicated Celebrities · Stewart Eastlake · ar
233) Peter's Pence · W. W. Jacobs · ss
240) The Best Puzzles with Coins—Solutions · Henry E. Dudeney · pz
243) Hardings' Luck , Part 8 of 11 · Edith Nesbit · n. * [House of Arden]
249) Motoring Up Mountains · E. Douglas Fawcett · ar
252) Curiosities · The Readers · ms
257) Progress and Promise in Queensland · [uncredited] · ar
262) Conquering the Rocky Mountains · Frederick A. Talbot · ar
265) Canada's Sunny Land of Vine and Peach Tree: The North Shore of Lake Erie
· Agnes Deans Cameron · ar

The Strand Magazine 1909 Sep

Heritage Auction sales
ABE Listings

Contents include:

270) Some Recollections of Sport · Arthur Conan Doyle · ar; illustrated by Arthur Twidle
282) On Farlingford Waste · C. C. Andrews · ss
292) School of the Red Cross · Duchess of Bedford Adeline · ar
298) The White Prophet [Part 10 of 12] · Hall Caine · n.
319) The Life-History of the Puss Moth · John J. Ward · ar
324) Celebrities in the "Magic Mirrors" · [uncredited] · ar
328) "King of the Castle" · Winifred Graham · ss
335) "My Reminiscences" · Sir Thomas Johnstone Lipton, Bart., K.C.V.O. · bg
342) Sentence Deferred · W. W. Jacobs · ss
349) A Hole Through the Earth · Camille Flammarion · ar; illustrated by H. Lanos
356) The Turning Wheel · E. Phillips Oppenheim · ss
366) Eminent Women as Children · [uncredited] · ar
371) Her Father's Daughter · W. Pett Ridge · ss
374) "Missing Detail" Pictures: First Series · [uncredited] · pz
378) Hardings' Luck , Part 9 of 11 · Edith Nesbit · n. * [House of Arden]
385) Curiosities · The Readers · ms
389) The Australian Outlook: An Interview with Captain R. Muirhead Collins: Representative of the Australian Common
· [uncredited] · iv [Ref. R. Muirhead Collins]
392) Canadian Pressmen's Parting Words on the Opportunities That Canada Offers
· Various · ar
394) The Last West: The Dominion's "Dreadnought" · Cy Warman · ar

The Strand Magazine 1909 Oct

Heritage Auction sales
ABE Listings

Contents include:

398) The Experience of Mrs. Patterson-Grundy · Morley Roberts · ss
412) “My Experiences” · Enrico Caruso · bg
420) His Child · Richard Marsh · ss
429) The Funniest Golf Story · Various · hu
436) The Man Who Was Lost · C. C. Andrews · ss
445) Style in American Comic Art · [uncredited] · ar
451) The White Prophet [Part 11 of 12] · Hall Caine · n.
470) The Royal Favour: Penalties of Offending Royalty
· [uncredited] · ar; illustrated by J. Finnemore, R.I.
474) The Romance and Reality of the “Death-Watch” · John J. Ward · ar
477) Jane, of the Rabbit Patrol · Madge S. Smith · ss
482) “Missing Detail” Pictures: Second Series · [uncredited] · pz
485) Friends in Need · W. W. Jacobs · ss
492) Some Actor-Managers I Have Known · Percy Burton · ar
500) Hardings’ Luck , Part 10 of 11 · Edith Nesbit · n. * [House of Arden]
508) How I Made the Record Motor-Climb: By Motor-Car to the Mer de Glace!
· E. Douglas Fawcett · ar
513) Curiosities · The Readers · ms
517) New Zealand Through the Eyes of Its Premier · Sir Joseph G. Ward, P.C., K.C.M.G. · ar
520) Prince Rupert · Cy Warman · ar
523) Sanatorium of the Southern Pacific: Health and Pleasure in Tasmania
· J. Everett Baynes · ar

The Strand Magazine 1909 Nov

Heritage Auction sales
ABE Listings

Contents include:

526) Mr. Crusoe · Frank Savile · ss
535) “My Reminiscences”
· Sir Robert Anderson, K.C.B. · bg; illustrated by A. D. McCormick, R.I.
542) An Intellectual Acquaintance · Sidney Low · ss
553) “If They Had Thought of It”: Modern Inventions in Ancient Times · E. S. Valentine · ar
560) Big-Game Hunting with a Camera · A. Radclyffe Dugmore · ar
566) The White Prophet [Part 12 of 12] · Hall Caine · n.
591) Men as Stage “Heroines” · [uncredited] · ar
597) The Coercion of Mr. Curtice Rodent · Francis Gribble · ss
604) Sir William Gilbert’s Lemurs · A Member of His Household · ar [Ref. W. S. Gilbert]
610) The Sovereign in the Gutter · E. Phillips Oppenheim · ss
617) “Dukes” · [uncredited] · ar
628) Hardings’ Luck , Part 11 of 11 · Edith Nesbit · n. * [House of Arden]
636) Furnishing at a Penny the Article · [uncredited] · ar
641) Curiosities · The Readers · ms
645) New Zealand Realizations: A Story of Health, Progress, and Plenty
· J. Everett Baynes · ar
650) America’s Greatest Irrigation Scheme · Agnes Deans Cameron · ar

The Strand Magazine 1909 Dec

Heritage Auction sales
ABE Listings

Contents include:

646) The Home-Coming · Arthur Conan Doyle · ss
655) “My Reminiscences” · Lewis Waller · bg; illustrated by W. R. S. Stott
664) Billy Blenkin’s Radium · Arthur Morrison · ss * [Snorkey Timms]
670) The Paradox Party · Henry E. Dudeney · pz; illustrated by G. L. Stampa
677) On Christmas Day in the Morning · Grace S. Richmond · ss
686) Actors as Artists · Joseph Heighton · ar
692) A Witch-Burning · Mrs. Baillie Reynolds · ss
700) If Insects Were Bigger · J. H. Kerner-Greenwood · ar
705) The Convent Wall · C. C. Andrews · ss
714) Plain Men: From a Woman’s Point of View
· Hon. Mrs. Fitzroy Stewart · ar; illustrated by C. Fleming Williams
719) Colour-Blindness and Its Dangers
· Dr. F. W. Edridge-Green · ar; illustrated by W. E. Wigfull
724) The Only Man in the House · Beatrice Molyneux · ss
740) Court Ladies · One Who Knows · ar
741) Mr. Hardrow’s Secretary · E. Phillips Oppenheim · ss
749) How to Make a Hundred Break · John Roberts · ar
757) Mintie · Horace Annesley Vachell · ss
766) “My Funniest Christmas Picture” · Various · ar
773) The Vengeance of the Prairie Oysters · Francis Gribble · ss
781) The Murder at the Villa Rose , Part 1 of 9
· A. E. W. Mason · n. * [Insp. Gabriel Hanaud; Mr. Ricardo]
791) My Favourite Patiences · W. Dalton · ar
799) The New Samson · E. Bland · ss
808) How I Made Myself Young at Sixty
· Horace Fletcher · ar Ladies’ Home Journal September 1909
816) Minerva · Richard Marsh · ss
825) Curiosities on the Chess-Board · D. Littlewick · ar
829) Kenneth and the Carp · Edith Nesbit · ss
838) Result of the “Missing Detail” Picture Competition · [uncredited] · ms
841) Curiosities · The Readers · ms
845) Canadian City Contrasts · James Burnley · ar

The Strand Magazine 1910 Jan

Heritage Auction sales
ABE Listings

Contents include:

2) Miss Denise Orme as “St. Cecilia” · Mr. Bassano · pt (r)
3) “My Most Beautiful Photograph” · Various · pi
10) The Infernal Machine · Edgar Jepson · ss
17) “My Reminiscences” · John Nevil Maskelyne · bg
25) Rudgwick’s Romantic Disposition · C. H. Bovill · ss
34) The Most Striking Auction-Room Incident I Remember
· Various · ar; illustrated by J. Finnemore
41) The Murder at the Villa Rose , Part 2 of 9
· A. E. W. Mason · n. * [Insp. Gabriel Hanaud; Mr. Ricardo]
53) Freaks of Eyesight · Constance Clyde · ar; illustrated by Alfred Pearse
57) My First Aeroplane (Alauda Magna) · H. G. Wells · ss
65) The Pageant of the Months · John J. Ward · ar; illustrated by John J. Ward
70) The Melonville Expressman · Aubrey Hopwood · ss
81) “Spy” and His Sitters · Leslie Ward · bg; illustrated by Spy

91) On Pain of Death · C. C. Andrews · ss
103) If Our Fashions Were Theirs · E. S. Valentine · ar
108) The Magic City [Part 1 of 11] · Edith Nesbit · n.
116) Curiosities · The Readers · ms
120) Curiosities of the Chess-Board
· D. Littlewick · ms; solutions to the puzzles given last month.
121) Maids on the Plains · Isabel Ballard · ar
123) Millions to Save Minutes · Fred. A. Talbot · ar
127) Pearling in Queensland · [uncredited] · ar
128) Overseas Wit and Humour · Various · hu

The Strand Magazine 1910 Feb

Heritage Auction sales
ABE Listings

Contents include:

130) The Murder at the Villa Rose , Part 3 of 9
· A. E. W. Mason · n. * [Insp. Gabriel Hanaud; Mr. Ricardo]
144) “My Reminiscences” · Eugen Sandow · bg
153) Under the Microscope · J. Bart Rous · ss
162) The King’s Speech: Its Romance and Humour · Edmund Parker · ar
168) The Hand of the Actor · Wendell Phillips Dodge · ar
177) For Better or Worse · W. W. Jacobs · ss
184) Photographic Silhouettes: The Dark Side of Celebrities · J. Martin Hewer · ar
188) The Devil’s Luck · W. B. Maxwell · ss
199) Where Are the Wasps in Winter? · John J. Ward · ar; illustrated by John J. Ward
205) The Soul of the Workman · G. Valentine Williams · ar
209) The Good Angel · P. G. Wodehouse · ss * [Keggs the Butler]
218) The Best Hunting Story · Various · ar
224) Perrin’s Promotion · Austin Philips · ss
233) Some Difficult Billiard Strokes and How to Make Them · John Roberts · ar
237) The Magic City [Part 2 of 11] · Edith Nesbit · n.
245) Curiosities · The Readers · ms
249) My “Fairy Cow” · David L. Baillie · ar
252) Apple-Growing in Tasmania · A. R. Canning · ar
254) The Empire’s Premier Forest: Timber-Cutting in British Columbia · [uncredited] · ar
256) Overseas Wit and Humour · Various · hu

The Strand Magazine 1910 Mar

Heritage Auction sales
ABE Listings

Contents include:

258) The Other Overcoat · Morley Roberts · ss
269) Smart Sets in History · M. E. Braddon · ar; illustrated by C. Fleming Williams
277) Deane’s Quest · Charles Garvice · ss
289) My Best Cat Story · Various · ar; illustrated by Harry Rountree
295) The Man Upstairs · P. G. Wodehouse · ss
305) My Picture-Dealing Adventures · Emanuele Ponzone · ar; illustrated by W. R. S. Stott
314) The Murder at the Villa Rose , Part 4 of 9
· A. E. W. Mason · n. * [Insp. Gabriel Hanaud; Mr. Ricardo]
328) The Detection of Blood-Guilt · James Scott · ar; illustrated by James Scott
Frenzied Finance 1909 December · Frenzied Finance 1909 December
337) Life-Size Portraits · Various · pi
345) Babette of the Mill · C. C. Andrews · ss
356) The Story of a Young Greenfinch · Arthur Frederick Park · ar
358) “My Reminiscences” · Irene Vanbrugh · bg [Ref. Irene Vanbrugh]
365) The Magic City [Part 3 of 11] · Edith Nesbit · n.
373) Curiosities · The Readers · ms

377) Canada's "Front Parlour" · W. B. Boulton · ar
380) "Ready-Made" Farms: Up-to-Date Colonizing in Canada · [uncredited] · ar
383) Off to Rhodesia · [uncredited] · ar
384) Overseas Wit and Humour · Various · hu

The Strand Magazine 1910 Apr

Heritage Auction sales
ABE Listings

Contents include:

386) A Strong Man · Charles Garvice · ss
398) "My Reminiscences" · Cyril Maude · bg [Ref. Cyril Maude]
406) The Murder at the Villa Rose , Part 5 of 9
· A. E. W. Mason · n. * [Insp. Gabriel Hanaud; Mr. Ricardo]
416) The Long Dog
· Arthur Morrison · ss The Strand Magazine (US) March 1910; illustrated by J. A. Shepherd 1910 March

424) The Siren of the "Grey Bat" · James Barr · ss
437) Dramatic Situations · [uncredited] · pz
441) Little Mother up the Mörderberg · H. G. Wells · ss
449) Sir Benjamin Stone and His Sitters [Part 1 of 2]
· Archibald Eyre · ar [Ref. Sir Benjamin Stone]
457) The Flutes of Spring · Winifred Graham · ss
464) Some Unrehearsed Stage Effects · Harry Furniss · ar; illustrated by Harry Furniss
_470) Marks · [uncredited] · ar
_472) Book-Plates · [uncredited] · ar
_474) The Beauty of the Pollen · S. Leonard Bastin · ar; illustrated by Frank R. Himkins
_476) Everyday Notions Upset by Science · Olin Crawford · ar The Scrap Book April 1909
479) "Rough-Hew Them How We Will" · P. G. Wodehouse · ss
487) The Secret of Championship Billiards · John Roberts · ar
493) The Magic City [Part 4 of 11] · Edith Nesbit · n.
501) Curiosities · The Readers · ms
505) The Empire's Fruit-Garden · [uncredited] · ar
507) Queer Indian Tribal Customs: Totems in British Columbia · [uncredited] · ar
509) The Manning of a Canadian Railway · A. B. Tucker · ar
512) Overseas Wit and Humour · Various · hu

The Strand Magazine 1910 May

Heritage Auction sales
ABE Listings

Contents include:

514) The Lion Hunter · Frank Savile · ss
523) "My Reminiscences" · Mr. George Edwardes · bg [Ref. George Edwardes]
530) At Gloriani's. I.—Semolino · Horace Annesley Vachell · ss
540) Life-Size Portraits · Various · pi
545) The Murder at the Villa Rose , Part 6 of 9
· A. E. W. Mason · n. * [Insp. Gabriel Hanaud; Mr. Ricardo]
559) The Art of the British Working Man · [uncredited] · ar
566) "Terry" · Margaret Westrup · ss
_575) An Artist in Fruit and Vegetables · [uncredited] · ar
_578) A Plant That Quenches Thirst · [uncredited] · ar
_580) Wild Squirrels as Friends
· John Bushby · ar The Lady's Realm July 1907, as "Personal Friends: How I Tamed Wild Squirrels Without Captivity"
_582) How a Humorist Stuffs Animals · Henry Walker · ar
585) Fine Feathers · W. W. Jacobs · ss
593) Sir Benjamin Stone and His Sitters [Part 2 of 2]
· Archibald Eyre · ar [Ref. John Benjamin Stone]

600) The Courting of Miss Steggles · Arthur E. Ashford · ss
608) The Art of Disguise · Willy Clarkson · ar
613) "Produced in Court" · Andrew Soutar · ar
620) The Magic City [Part 5 of 11] · Edith Nesbit · n.
628) "Perplexities" · Henry E. Dudeney · pz
629) Curiosities · The Readers · ms
633) Canada's Historic "Lions" · D. L. Humphreys · ar
636) Burgundy "Down Under" · [uncredited] · ar
637) Fishing in Sunset Land · [uncredited] · ar
640) Overseas Wit and Humour · Various · hu

The Strand Magazine 1910 Jun

Heritage Auction sales
ABE Listings

Contents include:

642) The Restless Traveller · E. Phillips Oppenheim · ss
650) Tom Browne, Artist and Man · R. S. Warren Bell · bg [Ref. Tom Browne]
658) At Gloriani's. II. The Lady Without an Appetite · Horace Annesley Vachell · ss
666) What Is the Practical Use of Polar Research? · Various · ar; illustrated by A. Garth Jones
673) Number 17 · E. Bland · ss
679) The Assassination of Plehve · One of the Assassins · ar
691) Mr. Fay's Cabinet Trick · Sir Hiram Maxim · ar; illustrated by G. A. Stevens
697) How He Refused Her · Mrs. Baillie Reynolds · ss
706) Love Stories of Real Life · Various · ts
713) Deep Waters · P. G. Wodehouse · ss
723) "My Talking Starling" · Thomas Harold Ferrar · ar
727) The Murder at the Villa Rose , Part 7 of 9
· A. E. W. Mason · n. * [Insp. Gabriel Hanaud; Mr. Ricardo]
742) A Day with a "Mannequin" · [uncredited] · ar
749) The Magic City [Part 6 of 11] · Edith Nesbit · n.
757) "Perplexities" · Henry E. Dudeney · pz
758) Curiosities · The Readers · ms
761) Sunlight on Saskatchewan · Agnes Deans Cameron · ar
765) Cocoa and Oil in the West Indies · [uncredited] · ar
767) Four Toy Capitals · [uncredited] · ar

The Strand Magazine 1910 Jul

Heritage Auction sales
ABE Listings

Contents include:

2) The Fire-Escape · Morley Roberts · ss
21) Untying Hymen's Knot: Interesting Facts about Divorce
· [uncredited] · ar; illustrated by Joseph Simpson, R.B.A.
26) At Gloriani's III.—The Persephone Tetradrachm · Horace Annesley Vachell · ss
35) Artists and Artistes · Harry Furniss · ar; illustrated by Harry Furniss
41) Customs at Some European Courts · One Who Knows · ar
48) Colby's Crux · Edward Price Bell · ss
57) With an American Circus
· Bart Kennedy · ar The Strand Magazine (US) December 1903; illustrated by H. Sandham 1903 December

62) A Budget of Tares · Austin Philips · ss
69) Life-Size Portraits: The King and Queen and Their Children · Various · pi
77) The Murder at the Villa Rose , Part 8 of 9
· A. E. W. Mason · n. * [Insp. Gabriel Hanaud; Mr. Ricardo]
87) Famous Feasters by Flashlight · [uncredited] · iv [Ref. Albert Young]
95) By Advice of Counsel · P. G. Wodehouse · ss
102) Should Women Serve as Soldiers · Various · ar

109) The Magic City [Part 7 of 11] · Edith Nesbit · n.
117) Perplexities · Henry E. Dudeney · pz
118) Curiosities · The Readers · ms
121) The First Prairie Province · Howard Angus Kennedy · ar
125) Australia's Stockmen · Harry S. Gullett · ar
127) Dairying in Queensland · [uncredited] · ar
128) British Columbia's Wonderful Advance · [uncredited] · ar

The Strand Magazine 1910 Aug

Heritage Auction sales
ABE Listings

Contents include:

129) In Memoriam · [uncredited] · ob [Ref. Sir George Newnes]
130) The Terror of Blue John Gap · Arthur Conan Doyle · ss
142) The Charles Dickens Testimonial · [uncredited] · ar
150) The Wonderful Bishop · Morley Roberts · ss
165) Fancy Diving for Ladies · Serene Nord · ar
172) The Murder at the Villa Rose , Part 9 of 9
· A. E. W. Mason · n. * [Insp. Gabriel Hanaud; Mr. Ricardo]
179) The Fascination of Wave-Watching
· John J. Ward, F.E.S. · ar; illustrated by John J. Ward
184) "Love Me, Love My Dog" · P. G. Wodehouse · ss * [Keggs the Butler]
194) "The Sailor's Bible" · William Fraser Doak, M.A. · ar; illustrated by Chas. Crombie
201) The Girl Without a Heart · Charles Garvice · ss
214) "The Old Man": A Project for a Novel Newspaper · [uncredited] · ar
221) Watch-Dogs · W. W. Jacobs · ss
228) Mr. Maskelyne's Reply to Sir Hiram Maxim's Challenge
· John Nevil Maskelyne · ar; illustrated by Arthur Hogg
232) "Did She Tell Him?" · Elizabeth Banks · ss
238) Perplexities · Henry E. Dudeney · pz
239) The Magic City [Part 8 of 11] · Edith Nesbit · n.
246) Curiosities · The Readers · ms
249) Prince Rupert and Its Surroundings · Cy Warman · ar
253) Fashions of the Moment · [uncredited] · cl

The Strand Magazine 1910 Sep

Heritage Auction sales
ABE Listings

Contents include:

258) The Marriage of the Brigadier · Arthur Conan Doyle · ss * [Brigadier Gerard]
266) Some Curious Wagers · Bernard Darwin · ar
275) "One Luckless Hour" · E. Phillips Oppenheim · ss
282) "My Parents" · [uncredited] · ar
289) Lavinia's Long Day · E. M. Jameson · ss
298) Shop-Lifting · Herbert Vivian · ar
304) Portraits of Reigning Sovereigns · Joseph Simpson, R.B.A. · pi
313) A Voyage to Nowhere · John Worne · ss
319) The Life Story of a Dragon-Fly · John J. Ward, F.E.S. · ar; illustrated by John J. Ward
324) The Bishop's Ride · Richard Marsh · ss
_335) "Mothered" by a Monkey · John Watson · ar
_336) Skating Through London · [uncredited] · ar
_338) "Water-Shadows" · James Scott · ar; illustrated by James Scott
_340) A Birds' Hotel · [uncredited] · ar
_341) Heart-Beats by Telephone · Arthur J. Ireland · ar
343) Clarice Fair, Stowaway · James Barr · ss
353) Art in the Prison Cell · Frederick A. Felton · ar; given as by Frederic A. Felton.
357) The Cask Ashore · "Q" · ss

364) Perplexities · Henry E. Dudeney · pz
365) The Magic City [Part 9 of 11] · Edith Nesbit · n.
374) Curiosities · The Readers · ms
377) British Columbia's Treaure-House · Agnes Deans Cameron · ar
381) Fashions of the Moment · "Eve" · cl

The Strand Magazine 1910 Oct

Heritage Auction sales
ABE Listings

Contents include:

386) The Mystery of J.H. Farrer [Part 1 of 2] · E. Temple Thurston · ss
399) "Sixpenny Thrills" · Frederic Thompson · ar
406) The Emperor and the Baby
· Harriet Prescott Spofford · ss The Strand Magazine (US) March 1907; illustrated by S. H. Vedder 1907 March

411) Facial Expression in Animals · Richard Perrin · ar
415) The Fetish Flag
· Frank Savile · ss The Strand Magazine (US) July 1910; illustrated by W. B. Wollen 1910 July

424) The Charles Dickens Testimonial · [uncredited] · ar
428) Prunella · Charles Garvice · ss
441) The Revival of Dancing · Wendell Phillips Dodge · ar
449) The English of the Countess · Philip Cardinal · ss
457) The Strength of Insects · John J. Ward, F.E.S. · ar; illustrated by John J. Ward
461) Lafe at Granite Gap · Edward Price Bell · ss
469) The Romance of Press Photography · Walter T. Roberts · ar
476) Out of School · P. G. Wodehouse · ss
484) "Flukes" · John Roberts · ar
488) The Birth of Some Great Inventions · T. Sturdee · ar
492) The Magic City [Part 10 of 11] · Edith Nesbit · n.
501) Perplexities · Henry E. Dudeney · pz
502) Curiosities · The Readers · ms
505) "What I Think of Canada" · Fred Lindsay · ar
509) Fashions of the Moment · "Eve" · cl

The Strand Magazine 1910 Nov

Heritage Auction sales
ABE Listings

Contents include:

510) The Mystery of J.H. Farrer [Part 2 of 2] · E. Temple Thurston · ss
523) "My Reminiscences" · Charles Hawtrey · bg
530) "Young Blood" · E. M. Jameson · ss
539) The "Two Pins Club" · Harry Furniss · ar; illustrated by Harry Furniss
544) His Hour · C. C. Andrews · ss
556) The Art of Quick Change: How It Is Done · [uncredited] · iv; illustrated by R. A. Roberts
562) With the Best Intentions
· C. H. Bovill · ss The Strand Magazine (US) August 1910; illustrated by Alec Ball 1910 August

571) How Far Have You Travelled? · [uncredited] · ar; illustrated by Goussé
577) A Tiny Flutter · Horace Annesley Vachell · ss
585) Fashions That Have Failed · A. Drysdale-Davies · ar
592) A Palace for the King · [uncredited] · ar; illustrated by Adrian Berrington
598) Quits · E. Phillips Oppenheim · ss
608) The Charles Dickens Testimonial: Look Out for the Dickens Stamp! · [uncredited] · ar
612) Vegetables from Brobdingnag · [uncredited] · ar
616) The Magic City [Part 11 of 11] · Edith Nesbit · n.
624) Perplexities · Henry E. Dudeney · pz

625) **Curiosities** · The Readers · ms
629) **A Chapter of Creative Canada** · J. Obed Smith · ar
633) **Fashions of the Moment** · “Eve” · cl

The Strand Magazine 1910 Dec

Heritage Auction sales
ABE Listings

Contents include:

638) **A Reminiscence of Sherlock Holmes: The Adventure of the Devil’s Foot** · Arthur Conan Doyle · nv * [Sherlock Holmes]
654) **A Prehistoric Zoo** · Harold J. Shepstone · ar
660) **The Changelings** · F. Anstey · ss
670) **From the Living Wing to the Aeroplane** · P. Hachet-Souplet · ar; illustrated by A. Moreaux
675) **The Unfought Duel** · E. Bland · ss
683) **Artists Who Draw Their Own Christmas-Cards** · J. Sydney Boot · ar
688) **Colour-Blots** · Alan Willis · ar
690) **Hiding a Heretic** · Mrs. Baillie Reynolds · ss The Strand Magazine (US) August 1910; illustrated by Sydney Seymour Lucas 1910 August

701) **Hunting Big Game with Lasso and Camera** · Guy H. Scull · ar
712) **The Joyous Adventures of Aristide Pujol I.— The Adventure of the Fair Patronne** · William J. Locke · ss * [Aristide Pujol]
_723) **The Continental View** · Carmen Turia · ar
_726) **The English View** · Miss Lily Elsie · ar
729) **The Deserter** · E. Phillips Oppenheim · ss
738) **The Plum-Pudding Riots** · Constance Clyde · ar; illustrated by W. Edward Wigfull
742) **The Old Man of the Sea** · W. W. Jacobs · ss
750) **Facial Expressions in Animals** · [uncredited] · ar
753) **When Doctors Disagree** · P. G. Wodehouse · ss
763) **The Dickens Centenary Testimonial Stamp** · [uncredited] · ar
765) **A Dickens Party for Children** · [uncredited] · ar; illustrated by H. M. Brock, R.I. [Ref. Charles Dickens]
774) **Playing-Card “Squiggles”** · [uncredited] · ar
779) **The Young Man Who Stroked Cats** · Morley Roberts · ss
791) **Mr. Maskelyne’s Reply to Sir Hiram Maxim [Part 1 of 2]** · John Nevil Maskelyne · ar
798) **The Prisoner** · Richard Marsh · ss
810) **Christmas Games and Strokes on the Billiard-Table** · John Roberts · ar
814) **Lady Claverton’s Bridge Class [Part 1 of 2]** · W. Dalton · ss
822) **Perplexities** · Henry E. Dudeney · pz
825) **Accidental Magic, or, Don’t Tell All You Know** · Edith Nesbit · ss
834) **Curiosities** · The Readers · ms
837) **Christmas in Canada** · Howard Angus Kennedy · ar
841) **Fashions of the Moment** · “Eve” · cl

The Strand Magazine 1911 Jan

Heritage Auction sales
ABE Listings

Contents include:

2) **The Joyous Adventures of Aristide Pujol: II.—The Adventure of the Arlésienne** · William J. Locke · ss * [Aristide Pujol]
14) **Hunting Big Game with Lasso and Camera II.—Lassoing a Lion** · Guy H. Scull · ar
19) **A Matter of Contract** · Austin Philips · ss
28) **An Academy for Waiters** · Paul Edwards · ar; illustrated by Joseph Simpson, R.B.A.
34) **The Comet** · F. Frankfort Moore · ss
46) **Scrooge and the Dickens Stamp** · [uncredited] · vi; illustrated by H. M. Brock, R.I.
50) **The Reader’s Love-Story** · C. H. Bovill · ss

59) Mr. Maskelyne's Reply to Sir Hiram Maxim [Part 2 of 2] · John Nevil Maskelyne · ar
68) The Bequest · W. W. Jacobs · ss
75) "How I Wrote My Most Popular Song" · Various · ar
81) The Last Room
· E. Temple Thurston · ss The Strand Magazine (US) October 1910; illustrated by W. B. Wollen, R.I. 1910 October

86) Card, Autograph, & Wall Squiggles · [uncredited] · ar
90) The Identity of Trees in Snow · John J. Ward, F.E.S. · ar
94) Lady Claverton's Bridge Class [Part 2 of 2] · W. Dalton · ss
102) An African Gyroscope · G. N. Collins · ar; illustrated by G. N. Collins
105) The Wonderful Garden [Part 1 of 11] · Edith Nesbit · n.
113) Spring Flowers in Winter · S. Leonard Bastin · ar
116) Perplexities · Henry E. Dudeney · pz
118) Curiosities · The Readers · ms
121) Canada's Welcome to Women Workers · Ella Bashford · ar
125) Fashions of the Moment · "Eve" · cl

The Strand Magazine 1911 Feb

Heritage Auction sales
ABE Listings

Contents include:

130) "Grigsby—Antiques" · Edward Cecil · ss
140) From Behind the Speaker's Chair · Sir Henry Lucy · cl; illustrated by E. T. Reed
147) Tales of a Term I.—Court-Martialled · Max Rittenberg · ss
149) Tales of a Term II.—The Revolt · Max Rittenberg · ss
153) Tales of a Term III.—The Worm That Turned Out Trumps · Max Rittenberg · ss
156) In a Biograph Theatre · George S. Guy · ar
162) A Horoscope
· Dorothea Deakin · ss The Strand Magazine (US) January 1911; illustrated by Dudley Hardy, R.I. 1911 January

170) A Servantless House · E. S. Valentine · ss
176) Fairy Gold · W. W. Jacobs · ss
183) Japanese Flower-Statuary · Arthur Morrison · ar
189) The Proof · Violet M. Methley · ss
198) Portraits of Celebrities at Different Ages: Mr. F.E. Smith, K.C., M.P.
· [uncredited] · bg [Ref. F. E. Smith]
201) The Stage and the Drawing-Room · Various · ar
208) The Diamond Pendant · H. A. Vachell · ss
217) The Dickens Testimonial · [uncredited] · iv [Ref. Alfred Tennyson Dickens]
221) Clever Mr. Painter · Morley Roberts · ss
__234) [response to Hiram Maxim] · J. N. Maskelyne · ms
235) Perplexities · Henry E. Dudeney · pz
236) The Wonderful Garden [Part 2 of 11] · Edith Nesbit · n.
245) Some Novel Picture Puzzles · [uncredited] · pz
246) Curiosities · The Readers · ms
249) "White Coal" · Denis Crane · ar
253) Fashions of the Moment · "Eve" · cl

The Strand Magazine 1911 Mar

Heritage Auction sales
ABE Listings

Contents include:

258) A Reminiscence of Sherlock Holmes: The Adventure of the Red Circle , Part 1 of 2
· Arthur Conan Doyle · nv * [Sherlock Holmes]
267) From Behind the Speaker's Chair · Sir Henry Lucy · cl; illustrated by E. T. Reed
273) The Telegram · M. F. Hutchinson · ss
281) "Glima" · Johannes Josefsson · ar

288) A Shot in the Dark · Bernard Darwin · ss
296) Water-Spiders—and How They Became So · John J. Ward, F.E.S. · ar; illustrated by John J. Ward, F.E.S.
302) A Dickens Dream · Tom Gallon · vi
304) “The Power of Beauty” · Seton Valentine · ar
313) The Question · Margaret Westrup · ss
322) Card-Squiggles · The Readers · ar
327) Absent Treatment · P. G. Wodehouse · ss * [Reggie Pepper]
336) Portraits of Celebrities at Different Ages: William Hesketh Lever · [uncredited] · bg [Ref. William Hesketh Lever]
339) “Tootatoo”: A Really New Card Game · [uncredited] · ar
342) A Man’s Opportunity · E. M. Jameson · ss
350) Careers in Pictures I.—John Burns, M.P. · [uncredited] · pi [Ref. John Burns, M.P.]
354) A Prisoner of Providence · Frank E. Verney · ss
362) Perplexities · Henry E. Dudeney · pz
363) The Wonderful Garden [Part 3 of 11] · Edith Nesbit · n.
372) Some Novel Picture Puzzles · Sidney J. Miller · pz
373) Curiosities · The Readers · ms
377) Eating Millionaires · J. V. Blackstone · ar
381) Why You Should Read Advertisements · [uncredited] · ar
383) Fashions of the Moment · “Eve” · cl

The Strand Magazine 1911 Apr

Heritage Auction sales
ABE Listings

Contents include:

388) The Dasher · Horace Annesley Vachell · ss
399) From Behind the Speaker’s Chair · Sir Henry Lucy · cl; illustrated by E. T. Reed
406) The Great Food Question I.—The Way Out · Max Rittenberg · ss
411) The Great Food Question II.—The Poetic Justice · Max Rittenberg · ss
415) Where John Bull Leads · [uncredited] · ar; illustrated by G. Sullivan
422) “Sekigwa”: Japanese “Impromptu-Pictures” · Arthur Morrison · ar
428) A Reminiscence of Sherlock Holmes: The Adventure of the Red Circle , Part 2 of 2 · Arthur Conan Doyle · nv * [Sherlock Holmes]
435) Errors on Wheels and How to Avoid Them · K. R. Bartlett · ar
441) The Escape · Austin Philips · ss
450) Author and Artist Too · Walter Emanuel · ar
456) The Guardian Angel · W. W. Jacobs · ss
463) The Dickens Testimonial Stamp: Meeting at the Mansion House · [uncredited] · ar
467) The Last Chance · Barry Pain · ss
475) The Creation of a Venus · [uncredited] · ar; illustrated by Hal Hurst, R.I.
481) His Deputy · E. M. Jameson · ss
490) Athletic Records of Men and Women · [uncredited] · ar
492) The Wonders of a Pack of Cards · G. A. Rossetti · ar
494) The Wonderful Garden [Part 4 of 11] · Edith Nesbit · n.
503) Perplexities · Henry E. Dudeney · pz
504) Curiosities · The Readers · ms
507) The Land of Nimrod · Denis Crane · ar

The Strand Magazine 1911 May

Heritage Auction sales
ABE Listings

Contents include:

512) The Joyous Adventures of Aristide Pujol: III. The Adventure of the Foundling · William J. Locke · ss * [Aristide Pujol]
_525) Some Special Rights and Privileges of Women · The Hon. Mrs. Fitzroy Stewart · ar
_528) Some Special Rights and Privileges of Men · Christabel Pankhurst · ar

531) **What to Do in a Railway Accident** · Leonard R. Danby · ar
535) **Appleton's Election** · Austin Philips · ss
544) **A Paradise of Patents** · E. S. Valentine · ar; illustrated by W. E. Wigfull & H. A. Hogg
550) **Portraits of Celebrities at Different Ages: Mr. George Cadbury** · [uncredited] · bg [Ref. George Cadbury]
553) **Infantry at the Double** · Arthur Morrison · ss
561) **A "Follow-My-Leader" Picture** · [uncredited] · ar; illustrated by H. Granville Fell, Dudley Hardy, R.I., René Bull, John Hassall, R.I., H. M. Brock, R.I., E. J. Sullivan, A.R.W.S., J. Simpson, R.B.A., Alec Ball & H. R. Millar
568) **From Behind the Speaker's Chair** · Sir Henry Lucy · cl; illustrated by E. T. Reed
573) **Burdon's Tomb** · Barry Pain · nv
589) **Uncle Sam's Humour** · [uncredited] · ct
593) **The Stage As a Profession** · Various · ar
600) **A Hand at Baccarat** · Charles Garvice · ss
611) **The Dickens Testimonial Stamp** · [uncredited] · ar
612) **The Cuckoo: A Parasite and Bird of Mystery** · Alfred Taylor · ar; illustrated by Alfred Taylor
617) **The Wonderful Garden [Part 5 of 11]** · Edith Nesbit · n.
625) **"Cheek"** · [uncredited] · ar
627) **Perplexities** · Henry E. Dudeney · pz
628) **Curiosities** · The Readers · ms

The Strand Magazine 1911 Jun

Heritage Auction sales
ABE Listings

Contents include:

632) **A Captain of the Air** · Frank Savile · ss
640) **How It Feels to Be Crowned** · Various · ar
648) **The Joyous Adventures of Aristide Pujol: IV. The Adventure of the Kind Mr. Smith** · William J. Locke · ss * [Aristide Pujol]
660) **Flashlighting** · Frederic G. Hodsoll · ar
667) **A Miscalculation** · E. M. Jameson · ss
677) **Laughter** · [uncredited] · ar
684) **The Dickens Stamp: Peggotty's Hut at the Festival of Empire** · [uncredited] · ar
686) **The Cheesewring** · E. Bland · ss
697) **The Best Derby Winner I Ever Saw** · Various · ar
703) **Some Coronation Stories** · Sir Henry Lucy · ar; illustrated by E. T. Reed
711) **The Outcast** · E. Phillips Oppenheim · ss
720) **Pigeon-Photographers: What France and Germany Are Doing** · [uncredited] · ar
725) **Dual Control** · W. W. Jacobs · ss
732) **An Artificial Artist** · Frederic Lees · ar [Ref. Pierre Gill'o]
736) **The Wonderful Garden [Part 6 of 11]** · Edith Nesbit · n.
744) **Finger-Print "Squiggles"** · Richard Kerr · ar; illustrated by Richard Kerr
746) **Perplexities** · Henry E. Dudeney · pz
747) **A Mouse Colliery** · [uncredited] · ar
748) **Curiosities** · The Readers · ms

The Strand Magazine 1911 Jul

Heritage Auction sales
ABE Listings

Contents include:

2) **The Aerial Menace** · Claude Grahame-White · ar; illustrated by W. E. Wigfull
9) **The Best Sauce** · P. G. Wodehouse · ss
18) **Queer Companies** · A. T. Dolling · ar; illustrated by Geo. Morrow
24) **The Welcome Guest** · James Workman · ss The Strand Magazine (US) June 1911; illustrated by Alec Ball 1911 June

33) From Behind the Speaker's Chair · Sir Henry Lucy · cl; illustrated by E. T. Reed
39) Mr. Macfadyen, Mortal · Arthur Morrison · ss
46) Lawn-Tennis Strokes That Pay · Various · ms
52) His Basket of Memories · Roy Norton · ss
61) German Humour · [uncredited] · ar
66) By a Method Strange and New · Mrs. Baillie Reynolds · ss
77) A Census of Animals · [uncredited] · ar
82) The Perfidy of Henry Midgley · E. Phillips Oppenheim · ss
90) Careers in Pictures II.—Lord Kitchener · [uncredited] · pi
94) Gold in the Gutter · Edward Cecil · ss
101) A Pack of Cards: Its Stories, Legends, and Romances [Part 1 of 2] · [uncredited] · ar
108) Perplexities · Henry E. Dudeney · pz
109) The Wonderful Garden [Part 7 of 11] · Edith Nesbit · n.
117) Curiosities · The Readers · ms

The Strand Magazine 1911 Aug

Heritage Auction sales
ABE Listings

Contents include:

122) One Crowded Hour · Arthur Conan Doyle · nv
132) The Seaside of the Future: Forecasts of Well-Known Artists · Various · ar
140) The Lacquer Cabinet · Horace Annesley Vachell · ss
149) Boosters and Boosting · Arthur T. Dolling · ar
154) Three from Dunsterville · P. G. Wodehouse · ss
163) From Behind the Speaker's Chair · Sir Henry Lucy · cl
169) The "S.P.B." · J. Willsher · ar
174) Boaz Tucker's Miracle · Winifred Graham · ss
181) A Pack of Cards: Its Stories, Legends, and Romances [Part 2 of 2] · [uncredited] · ar
188) "As Far as They Had Got"
· E. Phillips Oppenheim, W. Pett Ridge, Arthur Morrison, H. A. Vachell, Barry Pain, Charles Garvice & Richard Marsh · ss
198) Does It Pay to Back Horses? · Various · ar; illustrated by Harry Rountree
202) "Manners Makyth Man" · W. W. Jacobs · ss
209) "Cheek" · The Readers · ms; illustrated by W. E. Wigfull
214) Our Stand at White City · [uncredited] · ms
215) Judith Lee. Pages from Her Life: I.—The Man Who Cut Off My Hair
· Richard Marsh · ss * [Judith Lee]
225) Perplexities · Henry E. Dudeney · pz
226) Nature-Printing on Leaf Sprays · S. Leonard Bastin · ar; illustrated by S. Leonard Bastin
228) The Wonderful Garden [Part 8 of 11] · Edith Nesbit · n.
237) A Page of Picture Puzzles · Sidney J. Miller · pz
238) Curiosities · The Readers · ms

The Strand Magazine 1911 Sep

Heritage Auction sales
ABE Listings

Contents include:

242) The Joyous Adventures of Aristide Pujol: V.—The Adventure of Fleurette
· William J. Locke · ss * [Aristide Pujol]
255) Modern Japanese Humour · [uncredited] · ar
261) The Right Sort · Florence Warden · ss
269) What Reform Is Most Needed? · Various · ar; illustrated by J. H. Lunn
275) Helping Freddie · P. G. Wodehouse · ss * [Reggie Pepper]
284) "When the New Zealander Comes" · Prof. Blyde Muddersnook, P.O.Z.A.S. · ss
292) Judith Lee. Pages from Her Life: II.—Eavesdropping at Interlaken
· Richard Marsh · nv * [Judith Lee]
305) Buffle-Headed Choctaws · Leonard Larkin · ss

312) Sir Ray Lankester, K.G.B. · [uncredited] · bg [Ref. Sir Ray Lankester]
318) Good Intentions · W. W. Jacobs · ss
325) How I Lived in Paris Without Money · Frederic Lees · ar
331) Crystal Among Coal · S. S. Lucas · ss
340) What It Costs to Run a Theatre · Jerrard Grant Allen · ar
348) Perplexities · Henry E. Dudeney · pz
349) The Wonderful Garden [Part 9 of 11] · Edith Nesbit · n.
358) Curiosities · The Readers · ms

The Strand Magazine 1911 Oct

Heritage Auction sales
ABE Listings

Contents include:

362) The Joyous Adventures of Aristide Pujol: VI.—The Adventure of the Miracle
· William J. Locke · ss * [Aristide Pujol]
375) Some Dickens Discoveries · Charles Van Noorden · ar [Ref. Charles Dickens]
381) A Passed Master · Arthur Morrison · ss
389) “My First Drawing” · Various · ar
394) Fellow-Passengers
· Bertram Smith · ss The Strand Magazine (US) August 1911; illustrated by W. Dewar 1911 August

401) “On the Road” · Various · ar; illustrated by W. E. Wigfull
408) For the Honour of the School · Claude E. Benson · ss
418) Some Hints on Dress: For the Use of Our Great Men · W. North White · ar
422) Which? · Austin Philips · ss
432) How Can We Get a Good Stamp? · [uncredited] · ar
436) Skilled Assistance · W. W. Jacobs · ss
443) The Most Wonderful Electric Sign in the World · Francis Arthur Jones · ar
449) Judith Lee. Pages from Her Life: III.—Conscience · Richard Marsh · ss * [Judith Lee]
461) The Berlin Post Office Museum
· Herbert Vivian · ar The Strand Magazine (US) August 1911 1911 August

466) The Wonderful Garden [Part 10 of 11] · Edith Nesbit · n.
474) Animal Doubles · Alick P. F. Ritchie · pz; illustrated by Alick P. F. Ritchie
477) Perplexities · Henry E. Dudeney · pz
478) Curiosities · The Readers · ms

The Strand Magazine 1911 Nov

Heritage Auction sales
ABE Listings

Contents include:

482) Judith Lee: IV.—Matched · Richard Marsh · ss * [Judith Lee]
495) Flowers of the Future · R. B. Vaughan · ar; illustrated by George Soper
501) When I Was King · Barry Pain · ss
506) Grace in Games · Emily F. Partington · ar
512) The Tessacott Tragedy · Charles Garvice · ss
525) Some Houses I Should Like to Live In
· Beckles Willson · ar; illustrated by Beckles Willson
531) My Matinée Tea · Walter Dannage · ss
541) Weather-Wit · [uncredited] · hu
547) Jack Halsey’s Unmooring · Edward Price Bell · ss
556) Play-Writing · Charles Frohman · ar
562) A House-Warming · Horace Annesley Vachell · ss
570) The Polar Sea, London, N.W. · [uncredited] · ar
575) Oxo the Slave · Max Rittenberg · ss
581) What Six Rich Men Could Do · E. Seton Valentine · ar; illustrated by George Morrow
588) The Wonderful Garden [Part 11 of 11] · Edith Nesbit · n.

597) **Perplexities** · Henry E. Dudeney · pz
598) **Curiosities** · The Readers · ms

The Strand Magazine 1911 Dec

Heritage Auction sales
ABE Listings

Contents include:

602) **The Disappearance of Lady Frances Carfax**
· Arthur Conan Doyle · nv * [Sherlock Holmes]
623) **Pots o' Money** · P. G. Wodehouse · ss
633) **The Home Life of the Royal Family** · [uncredited] · ar
641) **A Cut Knot** · C. C. Andrews · ss
654) **Spooring** · R. I. Pocock, F.R.S. · ar
661) **The Splendid Lover** · Morley Roberts · ss
673) **Songs of the Great Schools. I. Eton—Charterhouse—Winchester** · [uncredited] · sg
680) **The Gift in Season** · May Edginton · ss
691) **Ruskin on Pictures**
· John Ruskin · ms (r); comments extracted from various Ruskin works.
700) **The Last Caprice** · Austin Philips & Peter Macaire · ss
710) **Who Are the Ten Greatest Men Now Alive?** · Various · ar
718) **His Other Self** · W. W. Jacobs · ss
724) **Floor Games** · H. G. Wells · ar
735) **Judith Lee. Pages from Her Life: V.—The Miracle** · Richard Marsh · ss * [Judith Lee]
749) **Charlie's Pantomime** · Leonard Larkin · ss
758) **Stories I Have Heard and Told** · Marshall P. Wilder · ar; illustrated by E. Blampied
763) **The Rainy Day** · Bertram Atkey · ss
_770) **The "Strand" Card Game** · G. Williams · gm
_770) **Spooneriana** · A. T. Corke · ar; illustrated by G. Morrow
_772) **Magic Figure Designs—A New Amusement** · H. Dearden-Matson · pz
_774) **Simple Weather-Tellers** · S. Leonard Bastin · ar
776) **The Isle of Mystery and Its Marvels** · Octave Beliard; translated by Alder Anderson · ss
786) **Christmas Puzzles** · Henry E. Dudeney · pz
788) **A New Bridge Problem** · Wladimir de Rozing · pz
789) **A Chess Curiosity** · T. B. Rowland · ms
790) **Schmat-Razum** · [uncredited] · ss
798) **Curiosities** · The Readers · ms

The Strand Magazine 1912 Jan

Heritage Auction sales
ABE Listings

Contents include:

2) **Judith Lee. VI.—"Auld Lang Syne"** · Richard Marsh · ss * [Judith Lee]
14) **Lip-Reading. The Art of Judith Lee** · C. Sibley Haycock · ar; illustrated by F. G. Hodsoll
20) **The Goal-Keeper and the Plutocrat** · P. G. Wodehouse · ss
28) **"How the King Works"** · [uncredited] · ar
34) **A Costume Pageant of Leading Dickens Characters** · [uncredited] · il
36) **"Your Gods Are Not My Gods"** · Edward Cecil · ss
44) **Have Undergraduates Deteriorated?** · Various · ar
49) **An Air from Verdi** · Morley Roberts · ss
60) **"Picture-Building"** · Stephen Hallett · ar
65) **Songs of the Great Schools. II. Harrow—Marlborough—Uppingham** · [uncredited] · sg
72) **The Mystery of the "Parabella"** · Philip Cardinal · ss
81) **A Natural History Puzzle: The Snail**
· John J. Ward, F.E.S. · ar; illustrated by John J. Ward, F.E.S.
87) **The Secret** · Austin Philips · ss
98) **"Is Love a Disease?"** · William Brown, M.A., D.Sc. · ar

104) Little Bear's Son · [uncredited] · ss
112) George Gray's Trick Strokes · [uncredited] · ar
115) Another Chess Curiosity · T. B. Rowland · ms
116) Perplexities · Henry E. Dudeney · pz
117) Curiosities · The Readers · ms
120) Another Bridge Problem · Wladimir de Rozing · pz

The Strand Magazine 1912 Feb

Heritage Auction sales
ABE Listings

Contents include:

122) The Black Pearls of Balgarno · Horace Annesley Vachell · ss
131) From Behind the Speaker's Chair · Sir Henry Lucy · cl; illustrated by E. T. Reed
137) The Prince and Betty [Part 1 of 3] · P. G. Wodehouse · na
148) Which Is the Finest Race? · Various · ar
156) The Grandchildren of Charles Dickens Who Will Benefit by the Centenary Fund · [uncredited] · ms
157) Professor Tanzteufel's "Eureka" Waltz · Philip Cardinal · ss
163) His Mother · Dr. Russell Kelso Carter · ss
168) Songs of the Great Schools. III. Haileybury—Rugby—Rossall · [uncredited] · sg
173) Algy and His Father · C. H. Bovill · ss The Strand Magazine (US) January 1912; illustrated by Lawson Wood 1912 January

180) The Greatest Court in the World · [uncredited] · ar; illustrated by W. E. Wigfull
186) Not in the Newspapers · Austin Philips · ss
197) "Stars" and Their Struggles · Various · ar
205) An Incurable Disease · Roland Dunster · ss
211) Tricks of the Cinematograph · George S. Guy · ar
216) Mr. Bodkin, Zoologist · Leonard Larkin · ss
223) Another Chess Curiosity · T. B. Rowland · ms
225) Another Bridge Problem · Wladimir de Rozing · pz
226) The Little Girl Who Took Notice · Mary Tennyson · ss
228) Perplexities · Henry E. Dudeney · pz
229) Martin the Peasant's Son · [uncredited] · ss
238) Curiosities · The Readers · ms

The Strand Magazine 1912 Mar

Heritage Auction sales
ABE Listings

Contents include:

242) Judith Lee. The Experiences of a Lip-Reader: VII.—Isolda · Richard Marsh · ss * [Judith Lee]
255) The Kaiser As He Is · [uncredited] · bg
264) A Benevolent Character · W. Pett Ridge · ss
269) The Bride of To-Day: How Wedding Customs Have Changed · [uncredited] · ar
274) The Inheritance · Austin Philips · ss
284) The Twenty Greatest Men · Various · ar
290) The Prince and Betty [Part 2 of 3] · P. G. Wodehouse · na
301) "My Reminiscences" · Sun Yat Sen · bg
308) The Girl from Manchester · E. Phillips Oppenheim · ss
321) From Behind the Speaker's Chair · Sir Henry Lucy · cl; illustrated by E. T. Reed
326) The Gilded Cage · Dorothea Deakin · ss
336) A Champion of Vegetarianism · [uncredited] · ar
338) Prince Ivan, the Glowing Bird, and the Grey Wolf · [uncredited] · ss
347) Great Billiard Players Compared · John Roberts · ar
355) A Prolific Chess Problem · T. B. Rowland · ms
357) Perplexities · Henry E. Dudeney · pz

358) Curiosities · The Readers · ms

The Strand Magazine 1912 Apr

Heritage Auction sales
ABE Listings

Contents include:

362) The Lost World , Part 1 of 8 · Arthur Conan Doyle · n. * [Professor Challenger]
383) From Behind the Speaker's Chair · Sir Henry Lucy · cl; illustrated by E. T. Reed
388) Scout Law · Mary Tennyson · ss
396) The Study of Bird Migration · J. Lewis Bonhote, M.A. · ar; illustrated by W. E. Wigfull
401) The Prince and Betty [Part 3 of 3] · P. G. Wodehouse · na
412) If Britain Disarmed · [uncredited] · ar; illustrated by George Morrow
419) Blanchard's Passenger · Morley Roberts · ss
429) The Beauty-Meter · E. S. Valentine · ar
433) Judith Lee. The Experiences of a Lip-Reader: VIII.—Was It by Chance Only? · Richard Marsh · ss * [Judith Lee]
445) Japanese Flower-Statuary · Arthur Morrison · ar
451) Mr. Bodkin's Elephant · Leonard Larkin · ss
458) Cities Personified · R. S. Perry · ar; illustrated by H. M. Brock, R.I.
464) Wassily the Unlucky · [uncredited] · ss
472) Parodies of Famous Pictures · Ronald Graham · ar
477) A Page of New Puzzles · H. M. Haskell · pz; illustrated by H. M. Haskell
478) Perplexities · Henry E. Dudeney · pz
479) Curiosities · The Readers · ms

The Strand Magazine 1912 May

Heritage Auction sales
ABE Listings

Contents include:

482) The Lost World , Part 2 of 8 · Arthur Conan Doyle · n. * [Professor Challenger]
501) How Busy Men Work: A Symposium of Eminent Successful Men · Various · ar
507) The Man Who Disliked Cats · P. G. Wodehouse · ss
516) How the Coronation Picture Was Painted: Interview with Mr. J. H. F. Bacon, A.R.A. · [uncredited] · iv; illustrated by J. H. F. Bacon [Ref. J. H. F. Bacon]
522) The Poor in Heart · Perceval Gibbon · ss
531) The Japanese Bayard · Arthur Morrison · ar
539) An Errantry · Austin Philips · ss
549) Stories I Have Heard and Told · Cyril Maude · ar; illustrated by E. A. Morrow
554) Judith Lee. The Experiences of a Lip-Reader: IX.—"Uncle Jack" · Richard Marsh · ss * [Judith Lee]
567) "The Finest Flower I Ever Grew" · Various · ar
578) His Own Funeral · Max Rittenberg · ss
581) More Personified Cities · [uncredited] · ar; illustrated by René Bull
585) An Alphabet Book by Edward Lear · [uncredited] · ar; illustrated by Edward Lear [Ref. Edward Lear]
590) The Feather of Finist the Falcon · [uncredited] · ss
597) Perplexities · Henry E. Dudeney · pz
598) Curiosities · The Readers · ms

The Strand Magazine 1912 Jun

Heritage Auction sales
ABE Listings

Contents include:

602) **The Lost World , Part 3 of 8** · Arthur Conan Doyle · n. * [Professor Challenger]
623) **A Day in the Life of a Derby Favourite** · Bernard Parsons · ar
630) **“The Father”** · Violet M. Methley · ss
638) **Edward Whymper As I Knew Him**
· Coulson Kernahan · bg; illustrated by Steven Spurrier [Ref. Edward Whymper]
646) **The Boy Who Read Kipling** · Austin Philips · ss
657) **Hairdressing As a Fine Art** · Various · ar
663) **Sports of Mugby** · Arthur Morrison · ss
674) **Sun Wind and Wave: How They May Provide the Power of the Future**
· Arthur T. Dolling · ar
680) **Judith Lee. The Experiences of a Lip-Reader: X.—The Restaurant Napolitain**
· Richard Marsh · ss * [Judith Lee]
691) **“The Best Dog I Ever Saw”** · Various · ar
699) **The Mesmeric Lady** · Florence Warden · ss
705) **Some Strange Predicaments** · T. C. Bridges · ar; illustrated by W. E. Wigfull
710) **The Little Humpbacked Horse** · translated by Post Wheeler · ss
718) **Perplexities** · Henry E. Dudeney · pz
719) **Curiosities** · The Readers · ms

The Strand Magazine 1912 Jul

Heritage Auction sales
ABE Listings

Contents include:

2) **The Lost World , Part 4 of 8** · Arthur Conan Doyle · n. * [Professor Challenger]
15) **The Commonest Golfing Faults** · Stuart Morrison · ar
21) **Ruth in Exile** · P. G. Wodehouse · ss
31) **The Romance of a Pea-Flower**
· John J. Ward, F.E.S. · ar; illustrated by John J. Ward, F.E.S.
37) **His Swan Song** · Herman Scheffauer · ss
46) **Musical-Comedy Recollections and Reflections** · Gertie Millar · mm
54) **Judith Lee. The Experiences of a Lip-Reader: XI.—“8, Elm Grove—Back Entrance”**
· Richard Marsh · ss * [Judith Lee]
65) **Man, the Microbe** · Reginald G. Micklam · ar; illustrated by M. Percy
72) **The Lore and Legend of Japanese Fire-Flies**
· Mock Joya · ar; illustrated by Yoshio Markino
78) **Mr. Martindale’s Heron**
· Edward Cecil · ss The Strand Magazine (US) April 1912; illustrated by Alec Ball 1912 April

87) **Artists’ Views on Ladies’ Hats** · Various · ar
94) **Straight-Line Pictures** · [uncredited] · ar
97) **Tiploft’s Professor** · C. H. Bovill · ss
105) **The Letter “H”: How Humorists and Caricaturists Have Laughed at Its Misuse**
· William S. Walsh · ar
110) **Perplexities** · Henry E. Dudeney · pz
111) **The Frog-Princess** · translated by Post Wheeler · ss
119) **Curiosities** · The Readers · ms

The Strand Magazine 1912 Aug

Heritage Auction sales
ABE Listings

Contents include:

122) **The Lost World , Part 5 of 8** · Arthur Conan Doyle · n. * [Professor Challenger]
138) **The World's Busiest Spots** · [uncredited] · ar
145) **Bylestones** · Arthur Morrison · ss
154) **Test-Match Cricket** · J. B. Hobbs · ar; illustrated by C. Grave
162) **Janet's Trousseau** · Louise Jordan Miln · ss
170) **Twelve-Object Pictures** · [uncredited] · ar
176) **Judith Lee. The Experiences of a Lip-Reader: XII.—Mandragora** · Richard Marsh · ss * [Judith Lee]
187) **Artists' Opinions on Ladies' Dress** · Various · ar
196) **The Marriage Plate** · "Ouida" · ss
206) **The Hero of Ball's Bridge** · Edward Price Bell · ss
213) **Legal Wit** · Various · hu; illustrated by Geo. Morrow
219) **Disentangling Old Percy** · P. G. Wodehouse · ss * [Reggie Pepper]
230) **Rupert and the Mer-Babies** · Elsie C. Dill · ss
238) **Perplexities** · Henry E. Dudeney · pz
239) **Curiosities** · The Readers · ms

The Strand Magazine 1912 Sep

Heritage Auction sales
ABE Listings

Contents include:

242) **The Lost World , Part 6 of 8** · Arthur Conan Doyle · n. * [Professor Challenger]
256) **A Night Adventure on the F■nffingerspitze** · George D. Abraham · ar
264) **Mr. Bodkin's Lion** · Leonard Larkin · ss
271) **John Bull's Pictures** · [uncredited] · ar; illustrated by W. E. Wigfull
276) **The Fly of Destiny: A Riverside Idyll** · Claude E. Benson · ss
285) **The Life-Story of a Gnat** · John J. Ward, F.E.S. · ar
291) **"New Lamps for Old" [Part 1 of 2]** · E. Temple Thurston · nv
305) **Sporting Stories** · Various · ar; illustrated by C. Grave
312) **The Vigil** · W. W. Jacobs · ss
318) **The New Electric Hotel: An Interview with the Proprietor** · Frederic Lees · ar; illustrated by René Bull
325) **The Joyous Adventures of Aristide Pujol: VII.—The Adventure of the Fickle Goddess** · William J. Locke · ss * [Aristide Pujol]
337) **Pictures in Twenty-one Straight Lines** · The Readers · ms
341) **The Experiment of Stephen Glask, Ironmonger** · E. Phillips Oppenheim · ss
350) **Perplexities** · Henry E. Dudeney · pz
351) **Prince Peter and the Wizard** · translated by Post Wheeler · ss
359) **Curiosities** · The Readers · ms

The Strand Magazine 1912 Oct

Heritage Auction sales
ABE Listings

Contents include:

362) The Lost World , Part 7 of 8 · Arthur Conan Doyle · n. * [Professor Challenger]
376) Parsons' Wit · Various · hu; illustrated by George Morrow
381) The Outsider
· E. M. Jameson · ss The Strand Magazine (US) August 1912; illustrated by W. H. Margetson, R.I. 1912 August

390) The Perils of the Pedestrian · R. P. Hearne · ar; illustrated by W. E. Wigfull
397) The Tuppenny Millionaire · P. G. Wodehouse · ss
406) Is England on the Down Grade? · Various · ar
413) The Joyous Adventures of Aristide Pujol: VIII.—The Adventure of the Pig's Head
· William J. Locke · ss * [Aristide Pujol]
422) "My Favourite Love-Scene" · Various · ar
429) The Light Side of Flying · Charles Ross · ar
434) "New Lamps for Old" [Part 2 of 2] · E. Temple Thurston · nv
446) Autographs After Dinner · [uncredited] · ar
452) The Man Who Turned the Leaves · Mary Tennyson · ss
462) The Story and Romance of Shorthand · Arthur T. Dolling · ar; illustrated by F. Gillett, R.I.
469) Wassilissa the Beautiful · translated by Post Wheeler · ss
478) Perplexities · Henry E. Dudeney · pz
479) Curiosities · The Readers · ms

The Strand Magazine 1912 Nov

Heritage Auction sales
ABE Listings

Contents include:

482) The Lost World , Part 8 of 8 · Arthur Conan Doyle · n. * [Professor Challenger]
497) Fifteen-Minute Exercises · Lieut. J. P. Müller · ar
506) Her Proposal: A Leap Year Idyll · R. S. Warren Bell · ss
512) Fox-Farming: The Story of a Curious New Industry · [uncredited] · ar
517) Mr. Walker's Aeroplane · Arthur Morrison · ss
525) The Early Days of the Chancellor of the Exchequer
· Herbert du Parcq · bg [Ref. David Lloyd George]
533) The Joyous Adventures of Aristide Pujol: IX.—The Adventure of a St. Martin's Summer
· William J. Locke · ss * [Aristide Pujol]
546) Successes Won by the Blind
· F. G. Hodsoll · ar The Strand Magazine (US) August 1912 1912 August
554) "My Most Amusing Experience" · Various · ar; illustrated by N. Morrow
562) In the Valley · Ole Luk-Oie · ss
573) Record-Breaking Run Riot · T. C. Bridges · ar; illustrated by Bert Thomas
578) Dead Men's Shoes · Austin Philips · ss
586) A Matter of Weight · Bertram Smith · ss
592) Perplexities · Henry E. Dudeney · pz
593) The Sleuth Worm · Edith Nesbit · ss
599) Curiosities · The Readers · ms

The Strand Magazine 1912 Dec

Heritage Auction sales
ABE Listings

Contents include:

602) **The Fall of Lord Barrymore** · Arthur Conan Doyle · nv
612) **Animal Intelligence** · Various · ar; illustrated by Harry Rountree
620) **The Sense of Touch** · “Ole Luk-Oie” · ss
632) **The Press Agent**
· Henry B. Harris · ar The Strand Magazine (US) November 1912; illustrated by W. H. Caffyn 1912 November

639) **Rallying Round Old George**
· P. G. Wodehouse & H. W. Westbrook · ss * [Reggie Pepper]
650) **“Human Music”** · C. J. L. Clarke · ar; illustrated by C. J. L. Clarke
654) **The Beatus Page** · Morley Roberts · ss
664) **The Fountain of Youth** · Various · ar
672) **Smith and the Pharaohs [Part 1 of 3]** · H. Rider Haggard · na
686) **A Conjurer’s Reminiscences** · David Devant · ar; illustrated by E. H. Shepard
694) **The Bond** · E. M. Jameson · ss
703) **The Record Growth-Maker** · John J. Ward, F.E.S. · ar
707) **The Hostage in the Air** · Herman Scheffauer · ss
715) **Children’s Chatter** · J. C. Wright, F.R.S.L. · ar; illustrated by A. D. Carse
720) **The Shadowed Curtain**
· Charles Garvice · ss The Strand Magazine (US) May 1912; illustrated by H. M. Brock, R.I. 1912 May

733) **“Pigs That Fly”** · Gertrude Bacon · ar
739) **The Unknown** · W. W. Jacobs · ss
745) **The Case of the Plain Man. First Article: “All Means and No End”**
· Arnold Bennett · ar Metropolitan Magazine October 1912, as “The Case of the Plain Man”; illustrated by Alfred Leete
753) **Portraits of Celebrities at Different Ages: Arnold Bennett**
· [uncredited] · bg [Ref. Arnold Bennett]
755) **An Impossible Person** · W. B. Maxwell · ss
_767) **Straight-Line Pictures from America** · The Readers · ms
_768) **How to Hold Animals** · S. Leonard Bastin · ar; illustrated by S. J. Miller
_770) **Chinese Word-Pictures** · Frederic Poole · ar
_772) **Chess: An Immortal Chess Problem** · T. B. Rowland · pz
_774) **Two Problems for Bridge Players** · H. C. Barder · pz
775) **The Attempt on St. Mary’s Branch** · Harold Steevens · ss
782) **How to Improve Your Billiards Fifty Per Cent**
· John Roberts · ar; illustrated by Chas. Grave
788) **Wet Magic [Part 1 of 9]** · Edith Nesbit · n.
796) **A Set of Nutcrackers. Puzzles and Problems**
· Henry E. Dudeney · pz; illustrated by G. Morrow
799) **Curiosities** · The Readers · ms

The Strand Magazine 1913 Jan

Heritage Auction sales
ABE Listings

Contents include:

2) **Smith and the Pharaohs [Part 2 of 3]** · H. Rider Haggard · na
12) **Queen Alexandra at Marlborough House** · W. T. Roberts · ar [Ref. Queen Alexandra]
18) **The Boy in Blue** · Winifred Graham · ss
24) **My Illusions** · David Devant · ar; illustrated by H. K. Elcock
34) **The Man in Canvas** · Richard Harding Davis · ss
42) **My Reminiscences of “Peter Pan”** · Pauline Chase · ar

52) **A Job of Work** · P. G. Wodehouse · ss
63) **Case of the Plain Man. Second Article: The "Taste for Pleasure"** · Arnold Bennett · ar Metropolitan Magazine December 1912; illustrated by Alfred Leete
71) **The Chinese Mirror** · Horace Annesley Vachell · ss
83) **Dreams: The Latest Views of Science** · William Brown, M.A., D.Sc. · ar; illustrated by Vernon Anson
89) **Ragan in Ruins** · Bertram Atkey · ss
97) **The Nature and Nurture of Beauty** · Dr. C. W. Saleeby · ar
105) **Wet Magic [Part 2 of 9]** · Edith Nesbit · n.
113) **Perplexities** · Henry E. Dudeney · pz
114) **Nonsense Botany: Humour in Doyleys** · James F. F. Sintzenich · pi
116) **Quaint Questions** · Barry Pain · pz; illustrated by René Bull
118) **Solutions to the Puzzles and Problems in Our Last Number** · [uncredited] · ms
119) **Curiosities** · The Readers · ms

The Strand Magazine 1913 Feb

Heritage Auction sales
ABE Listings

Contents include:

122) **Smith and the Pharaohs [Part 3 of 3]** · H. Rider Haggard · na
132) **In Quest of Quiet** · John Ivimey · ar; illustrated by Bert Thomas
138) **The Longest Day of Her Life** · W. B. Maxwell · ss
150) **The Sort of Man a Woman Likes** · Various · ar; illustrated by Alfred Leete
157) **Something to Worry About** · P. G. Wodehouse · ss
166) **My Reminiscences** · Arnold Bennett · bg; illustrated by H. M. Brock, R.I.
174) **A Cure for Coquettes** · Annesley Kenealy · ss
182) **The Mystery of the Sap** · John J. Ward, F.E.S. & George S. Heaven, B.Sc. · ar; illustrated by John J. Ward
190) **The Affair of the Montagu Diamonds** · Richard Marsh · ss * [Judith Lee]
200) **My Billiards. And the Strokes That Made It Part I. Concerning Cuemanship and Plain-Ball Strokes** · John Roberts · ar
206) **Life-Like** · Martin Swayne · ss
214) **Humours of Parliamentary Life** · Joseph Heighton · hu; illustrated by H. M. Bateman
221) **Quaint Questions** · Barry Pain · pz; illustrated by René Bull
224) **Wet Magic [Part 3 of 9]** · Edith Nesbit · n.
_232) **The Mysterious Spiritualistic Seance** · A. D. Ross · ar
_233) **Stamp Decoration as a Fine Art** · [uncredited] · ar
_234) **The Queerest Insect on Record** · D. W. O. Fagan · ar
_235) **Egg-Shell Carving** · George W. Wigglesworth · ar
_236) **An Ancient Code of Health** · M. E. Lee-Julian · ar The Strand Magazine (US) January 1913 1913 January

238) **Perplexities** · Henry E. Dudeney · pz
239) **Curiosities** · The Readers · ms

The Strand Magazine 1913 Mar

Heritage Auction sales
ABE Listings

Contents include:

242) **The Poison Belt , Part 1 of 5** · Arthur Conan Doyle · n. * [Professor Challenger]
256) **Things Seen and Not Seen by the Referee** · H. Thompson · ar; illustrated by Chas. Grave
262) **The East A-Callin'** · Arthur Morrison · ss
270) **My Reminiscences** · Sir Joseph Lyons · bg; illustrated by H. M. Brock, R.I.
278) **The Guardian of the Left Flank** · C. Benbow · ss
290) **Romance in a Registry Office** · E. S. Valentine · ss

296) **The Disappearing Trick** · W. Pett Ridge · ss
302) **Case of the Plain Man. Third Article: The "Risks of Life"** · Arnold Bennett · ar Metropolitan Magazine February 1913; illustrated by Alfred Leete
311) **Greta in the Tower** · Harold Steevens · ss
322) **The Comedy of Clerks** · Various · hu
327) **Tempest-Bound on the Münch** · George D. Abraham · ar
336) **The Bargain** · Violet M. Methley · ss
344) **Perplexities** · Henry E. Dudeney · pz
345) **My Billiards. And the Strokes That Made It Part II. Some Screw and Side Strokes** · John Roberts · ar
351) **Wet Magic [Part 4 of 9]** · Edith Nesbit · n.
358) **A Page of Tongue-Twisters** · [uncredited] · ms
359) **Curiosities** · The Readers · ms

The Strand Magazine 1913 Apr

Heritage Auction sales
ABE Listings

Contents include:

362) **The Poison Belt , Part 2 of 5** · Arthur Conan Doyle · n. * [Professor Challenger]
374) **Stories Heard and Told** · Sir Herbert Beerbohm Tree · ar; illustrated by H. M. Brock, R.I.
380) **Number Twenty-Seven** · Austin Philips · ss The Strand Magazine (US) November 1912; illustrated by A. C. Michael 1912 November
388) **The Antiquity of Modern Inventions** · Henry E. Dudeney · ar
393) **The Folly of Feodora** · Mrs. Baillie Reynolds · ss
401) **The Humours of Doctoring** · Norman Porritt, M.R.C.S., L.R.C.P. Lond. · hu; illustrated by Bert Thomas
410) **The Wooing of Wee MacGreegor , Part 1 of 2** · J. J. Bell · nv * [Wee MacGreegor; Christina]
430) **For the Cause** · Richard Marsh · ss
443) **The Case of the Plain Man. IV. In Her Place** · Arnold Bennett · ar Metropolitan Magazine April 1913, as "The Case of the Plain Man"; illustrated by Alfred Leete
452) **Sulphur's National** · Talbot Mundy · ss
464) **"Joe Gargery" and His Recollections of Dickens** · T. Andrew Richards · ar [Ref. Charles Dickens]
468) **Wet Magic [Part 5 of 9]** · Edith Nesbit · n.
476) **An International Chess Problem** · T. B. Rowland · pz
478) **Perplexities** · Henry E. Dudeney · pz
479) **Curiosities** · The Readers · ms

The Strand Magazine 1913 May

Heritage Auction sales
ABE Listings

Contents include:

482) **The Poison Belt , Part 3 of 5** · Arthur Conan Doyle · n. * [Professor Challenger]
494) **Arts and the Artful** · F. Frankfort Moore · ar; illustrated by Dudley Hardy, R.I.
504) **Standing in Between** · Edward Cecil · ss
513) **My Best Achievement** · Various · ar
522) **Bits of Life I. The Pendulum** · O. Henry · ss
525) **Bits of Life II. The Count and the Wedding Guest** · O. Henry · ss
530) **A Revolution in Rowing** · T. H. Brigg · ar
537) **The Wooing of Wee MacGreegor , Part 2 of 2** · J. J. Bell · nv * [Wee MacGreegor; Christina]
557) **My Reminiscences** · George Graves · bg

565) **Blackballed!** · Austin Philips · ss
574) **The Last Word in Art: The Geometrists** · 1913 April
579) **Doing Clarence a Bit of Good** · P. G. Wodehouse · ss * [Reggie Pepper]
588) **Some Gardening Experiments** · S. Leonard Bastin · ar; illustrated by S. Leonard Bastin
591) **Wet Magic [Part 6 of 9]** · Edith Nesbit · n.
598) **Perplexities** · Henry E. Dudeney · pz
599) **Curiosities** · The Readers · ms

The Strand Magazine 1913 Jun

Heritage Auction sales
ABE Listings

Contents include:

602) **The Poison Belt , Part 4 of 5** · Arthur Conan Doyle · n. * [Professor Challenger]
613) **Balls Batsmen Do Not Like** · J. B. Hobbs · ar; illustrated by Chas. Grave
621) **From the Pit** · L. J. Beeston · ss
629) **The Dog Who Wasn't What He Thought He Was** · Walter Emanuel · ss
636) **Hester Cromartie Rises to the Occasion** · Mary Tennyson · ss
646) **The Sort of Woman a Man Likes** · Various · ar; illustrated by Alfred Leete
i) **Popular Pictures of the Year** · Various · pi; 8-page illustrated insert.
653) **The Dividing Line** · Frank E. Verney · ss
666) **The Little Stranger** · Dr. Norman Porritt · ar; illustrated by Miss L. Hocknell
672) **The Lords of the Fo'c'sle** · Morley Roberts · ss
682) **Can Putting Be Improved by Practice?** · Various · ar; illustrated by Tom Wilkinson
689) **Two in a Cabin and an Ebony Stick** · F. Thicknesse-Woodington · ss
699) **The Life Story of the Lunar Hornet-Moth**
· John J. Ward, F.E.S. · ar; illustrated by John J. Ward
704) **Bits of Life III. The Last Leaf** · O. Henry · ss
710) **Perplexities** · Henry E. Dudeney · pz
711) **Wet Magic [Part 7 of 9]** · Edith Nesbit · n.
719) **Curiosities** · The Readers · ms

The Strand Magazine 1913 Jul

Heritage Auction sales
ABE Listings

Contents include:

1) **Captain Scott's Last Message** · Captain Scott · ms
3) **Captain Scott's Own Story Told from His Journals [Part 1 of 4]**
· Leonard Huxley & Commander Evans, R.N. · bg; illustrated by H. G. Ponting [Ref. Captain Scott]
24) **Sir Clifford's Gorilla** · Martin Swayne · ss
32) **"Marathon Golf": A Hole Thirty-Five Miles Long** · T. H. Oyler · ar
38) **Three Helios** · Talbot Mundy · ss
50) **The Greatest Mystery of the Sea: Can You Solve It?**
· [uncredited] · ar; illustrated by W. E. Wigfull
_56) **[solution to Marie Celeste mystery]** · Barry Pain · ms
_56) **[solution to Marie Celeste mystery]** · Morley Roberts · ms
_56) **[solution to Marie Celeste mystery]** · Horace Annesley Vachell · ms
_56) **[solution to Marie Celeste mystery]** · Arthur Morrison · vi
58) **Amusing Children I Have Met** · Hilda Cowham · ar; illustrated by Hilda Cowham
66) **The Poison Belt , Part 5 of 5** · Arthur Conan Doyle · n. * [Professor Challenger]
73) **Animal Studies from "Life"** · Leonard Larkin · ar
79) **Holloway's Corot** · Morley Roberts · ss
89) **Bits of Life IV. Vanity and Some Sables** · O. Henry · ss
94) **Pictures for the Blind** · Eric Wood · ar
97) **Back to Back** · W. W. Jacobs · ss
105) **A Study in Hats** · Gertrude Bacon · ar
110) **Perplexities** · Henry E. Dudeney · pz

111) Wet Magic [Part 8 of 9] · Edith Nesbit · n.
119) Curiosities · The Readers · ms

The Strand Magazine 1913 Aug

Heritage Auction sales
ABE Listings

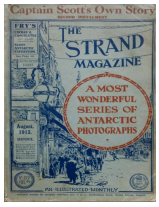

Contents include:

122) Captain Scott's Own Story Told from His Journals [Part 2 of 4]
· Leonard Huxley & Commander Evans, R.N. · bg; illustrated by H. G. Ponting [Ref. Captain Scott]
146) A Bad Lot · Mary Tennyson · ss
156) The Road to Liberty · E. Phillips Oppenheim · ss
166) Some New Anecdotes of Mark Twain · Marion Schuyler Allen · ar
173) Queen Cophetua and the Beggar-Man · Alphonse Courlander · ss
182) Bits of Life V. A Service of Love · O. Henry · ss
187) "The Bride of Danger" · [uncredited] · iv [Ref. Mlle. Marie Marvingt]
195) Timothy · J. J. Bell · ss
205) The Most Impressive Sight I Ever Saw I. The Bombardment of Paris
· Sarah Bernhardt · ar; illustrated by J. E. Sutcliffe
207) The Most Impressive Sight I Ever Saw II. The Grand Canyon of Colorado
· Father Bernard Vaughan · ar; illustrated by John De Walton
209) The Most Impressive Sight I Ever Saw III. Michael Hardy's Dauntless Courage
· Field Marshall Sir Evelyn Wood, V.C. · ar; illustrated by Ernest Prater [Ref. Michael Hardy]
212) The Alabaster Jar · Martin Swayne · ss
221) Perplexities · Henry E. Dudeney · pz
222) Lawn-Tennis Tournaments and the Humours of Them
· F. R. Burrow · ar; illustrated by Alfred Leete
227) Wet Magic [Part 9 of 9] · Edith Nesbit · n.
236) "Sherlock Holmes" in Egypt: The Methods of the Bedouin Trackers
· Greville H. Palmer · ar; illustrated by J. Cameron
241) Curiosities · The Readers · ms

The Strand Magazine 1913 Sep

Heritage Auction sales
ABE Listings

Contents include:

244) Captain Scott's Own Story Told from His Journals [Part 3 of 4]
· Leonard Huxley & Commander Evans, R.N. · bg; illustrated by H. G. Ponting [Ref. Captain Scott]
265) The Rocker: A Tale of the Alps · Frank Savile · ss
274) "Gaiety" Abroad · Richard Marsh · ar; illustrated by Bert Thomas
283) A Madonna of the Cells · Morley Roberts · ss
296) "Then the Band Played" · Various · ar; illustrated by Alfred Leete
304) How It Happened · Arthur Conan Doyle · ss
308) The Most Impressive Sight I Ever Saw IV. The Ceremony of Queen Victoria's Jubilee in Westminster Abbey
· Lady Randolph Churchill · ar; illustrated by W. E. Lockhart, R.S.A.
310) The Most Impressive Sight I Ever Saw V. The Signing of Peace Between Russia and Turkey at San Stefano
· Lord Cheylesmore · ar; illustrated by John Cameron
313) The Most Impressive Sight I Ever Saw VI. The Charge of the Dervishes at Khartoum
· General Sir Neville Lyttelton · ar; illustrated by Ernest Prater
315) The Moth · H. C. Hawtrey & Dorothea Conyers · ss
324) Strokes Bowlers Do Not Like · J. B. Hobbs · ar; illustrated by Chas. Grave
330) The Battle on the Sands · A. S. M. Hutchinson · ss
338) The Jumping Spider on the Garden Wall
· John J. Ward, F.E.S. · ar; illustrated by John J. Ward, F.E.S.
341) One Wife's Husband · Bertram Atkey · ss

352) Perplexities · Henry E. Dudeney · pz
353) The Fairies' Prisoner · A. C. Rose · ss
361) Curiosities · The Readers · ms; illustrated by photos

The Strand Magazine 1913 Oct

Heritage Auction sales
ABE Listings

Contents include:

364) Captain Scott's Own Story Told from His Journals [Part 4 of 4]
· Leonard Huxley & Commander Evans, R.N. · bg; illustrated by Lieut. Bowers & Dr. Wilson [Ref. Captain Scott]
384) The Torch · Richard Marsh · ss
393) Some Recollections: On and Off the Stage [Part 1 of 2]
· G. P. Huntley · bg; illustrated by Alfred Leete
400) The Woman in the Dimity Gown
· Marian Bower · ss The Strand Magazine (US) June 1913; illustrated by H. M. Brock, R.I. 1913 June

411) Bits of Life VI. At Arms with Morpheus · O. Henry · ss
414) The Most Impressive Sight I Ever Saw VII. My Jubilee Celebration at Drury Lane in 1906
· Ellen Terry · ar; illustrated by A. Davidson
417) The Most Impressive Sight I Ever Saw VIII. The Destruction of the "Covered Bridge"
· Sir Hiram Maxim · ar; illustrated by C. Cuneo
419) The Most Impressive Sight I Ever Saw IX. My Hundred-to-One Derby Winner
· Chevalier Ginistrelli · bg; illustrated by W. H. Byles
421) The Gift · Austin Philips · ss
431) Sayings of Marjorie · P. Ll. Naish · ar; illustrated by Miss L. Hocknell
439) The Weaker Vessel · W. W. Jacobs · ss
446) The Fine Art of Dancing · Anna Pavlova · ar
455) The Supreme Event · Horace Annesley Vachell · ss
465) Does "Raffles" Exist? or, The Myth of the Gentleman Burglar
· Monsieur Alphonse Bertillon · ar; illustrated by Graham Simmons
472) Perplexities · Henry E. Dudeney · pz
473) The Dwarf Nosey · translated by W. J. L. Kiehl · ss
481) Curiosities · The Readers · ms
483A) Canada for the Well-to-Do Settler · [uncredited] · ar

The Strand Magazine 1913 Nov

Heritage Auction sales
ABE Listings

Contents include:

484) The "Marie Celeste": The True Solution of the Mystery?
· [uncredited] · ar; illustrated by W. E. Wigfull & C. M. Padday
_487) Abel Fosdyk's Story Told in His Own Words · Abel Fosdyk · ts
501) Bulwinkle & Co. · H. A. Vachell · ss
510) The Life Story of a Mud-Wasp and Its "Cuckoo"
· John J. Ward, F.E.S. · ar; illustrated by John J. Ward, F.E.S.
516) The Corot Landscape · Martin Swayne · ss
524) The Memoirs of a Princess of the Blood Royal [Part 1 of 7]
· H.R.H. the Infanta Eulalia of Spain · mm; illustrated by W. E. Webster
534) The Remaining Miss Simkins · Morley Roberts · ss
544) The Most Impressive Sight I Ever Saw X. A Midnight Spectacle on a Balloon Trip Across the Channel
· The Hon. Mrs. Assheton-Harbord · ar; illustrated by Dudley Tennant
546) The Most Impressive Sight I Ever Saw XI. The Funeral of the Great Duke of Wellington
· Sir Squire Bancroft · bg
549) The Most Impressive Sight I Ever Saw XII. Aurora Borealis
· F. C. Selous · bg; illustrated by John De Walton
551) The Horror of the Heights · Arthur Conan Doyle · ss

563) The Wife of Christopher Lerris · Alphonse Courlander · ss
571) The First Arctic Expedition · [uncredited] · ar
578) The Banana Bombshell · R. M. Freeman · ss
588) Some Recollections: On and Off the Stage [Part 2 of 2]
· G. P. Huntley · bg; illustrated by Alfred Leete
596) The Three Buns · Baroness E. Bila · ss
600) Perplexities · Henry E. Dudeney · pz
601) Curiosities · The Readers · ms
603A) Canada: Ontario and Its Possibilities · [uncredited] · ar

The Strand Magazine 1913 Dec

Heritage Auction sales
ABE Listings

Contents include:

604) The Adventure of the Dying Detective
· Arthur Conan Doyle · nv; illustrated by Walter Paget * [Sherlock Holmes]
615) Captain Oates. My Recollections of a Gallant Comrade
· Commander Evans · bg [Ref. Captain Oates]
627) The Haunted House · E. Bland · ss
636) Motor-Cars: Yesterday and To-day · Leonard Larkin · ar; illustrated by Alfred Leete
642) The Journal of Aura Lovel · Barry Pain · ss
656) Keeping It from Harold · P. G. Wodehouse · ss
664) The Memoirs of a Princess of the Blood Royal [Part 2 of 7]
· H.R.H. the Infanta Eulalia of Spain · mm; illustrated by W. E. Webster
674) The Black Hour · Austin Philips & Gordon Stair · ss
682) The Secret of Smart Dressing · Gordon Meggy · ar
691) The Winning Move · Raymund Allen · ss
700) Humours of the Musical Profession · Various · hu; illustrated by Fred Holmes
707) The Strangest of Pets · Dr. P. Chalmers Mitchell, F.R.S. · ar
715) Oh! James! [Part 1 of 6] · May Edginton · sl; illustrated by Treyer Evans
731) A Doll's Palace. The Most Famous Doll's House in the World · Herbert Vivian · ar
737) Bits of Life VII. Witches' Loaves · O. Henry · ss
740) The Comedies and Tragedies of Golf · F. R. Burrow · ar; illustrated by Tom Wilkinson
744) A Present for the Prime Minister · J. J. Bell · ss
753) The Most Impressive Sight I Ever Saw XIII. The Prussian Troops Advancing to the Battle of Langensalza
· Sir Herbert Beerbohm Tree · ar; illustrated by Frank Gillett, R.I.
755) The Most Impressive Sight I Ever Saw XIV. The Royal Rally of Boy Scouts at Windsor
· Sir Robert Baden-Powell · ar; illustrated by John Cameron
757) The Most Impressive Sight I Ever Saw XV. Elizabeth, Empress of Austria
· Archdeacon Sinclair · ar [Ref. Empress Elisabeth of Austria]
759) The Shanghai Passage · Perceval Gibbon · ss
768) Sayings of "Strand" Children · The Readers · ms; illustrated by Wilton Williams
771) Keeping Watch · W. W. Jacobs · ss
779) Savages' String Figures · Caroline Furness Jayne · ex 1906
785) The Princess of Babylon · Voltaire · na
791) Royal Auction Bridge · W. Dalton · ar
796) Christmas Eve at Hollibury Hall · Henry E. Dudeney · pz
_799) "Div-a-Let": Or Division by Letters · W. H. Vail · ex Revell Company Press, 1910
_800) Collection of Anagrams · W. Dalton · pz
801) Curiosities · The Readers · ms

The Strand Magazine 1914 Jan

Heritage Auction sales
ABE Listings

Contents include:

3) Full Back · Ole Luk-Oie · ss
13) The Memoirs of a Princess of the Blood Royal [Part 3 of 7] · H.R.H. The Infanta Eulalia of Spain · mm
23) The Fourth Man · Austin Philips · ss
33) Tips for the Tango · Phyllis Dare · ar
41) The Man Who Killed Marston · Arthur Eckersley · ss
50) Why Men Do Not Marry. Is It the Fault of Man or Woman? · Sarah Bernhardt, et al. · sy
55) The Soul of the Afridis · Edward Cecil · ss
65) By Our Readers · The Readers · ms
66) Bits of Life VIII: Ulysses and the Dogman · O. Henry · ss
70) More Sayings of "Strand" Children · Various · ms; illustrated by Dorothy Wheeler
72) The Birds of Fashion · S. L. Bensusan · ar
78) Oh! James! [Part 2 of 6] · May Edginton · sl; illustrated by Treyer Evans
91) José Capablanca: The Latest Chess Genius · Henry E. Dudeney · ar
96) Heroines of the Film · Frederick A. Talbot · ar
105) The Stony Heart · W. J. L. Kiehl · ss
112) Perplexities · Henry E. Dudeney · pz
114) My Billiards. And the Strokes That Made It Concerning the Top-of-the-Table Game · John Roberts · ar
_119) Camphor Tree as a God · K. Sakamoto · ms
_119) "Putting the Cart Before—the Dogs" · Charlton L. Edholm · ms; given as by L. M. Edholm.
_119) A Curious Nesting Place · Thomas Clare · ms
_120) Unhypersymmetricoantiparallelepipedicalisationalographically · A. G. Blake · ms
_120) Can You Do It? · Hugh B. Shott · pz
_120) What Is the Explanation? · J. M. Stewart · ms

The Strand Magazine 1914 Feb

Heritage Auction sales
ABE Listings

Contents include:

122) The Dancer in Darkness · Herman Scheffauer · ss
132) My Day's Work · James Welch · ar; illustrated by Alfred Leete
138) The Mercy of the Law · James Oliver Curwood · ss
147) Shockless Operations · Burton J. Hendrick · ar McClure's Magazine November 1913
153) Oh! James! [Part 3 of 6] · May Edginton · sl; illustrated by Treyer Evans
166) The Most Impressive Sight I Ever Saw XVI. Sir Charles Santley's Jubilee Benefit · Landon Ronald · ar; illustrated by John Cameron
168) The Most Impressive Sight I Ever Saw XVII. A Glimpse Into the Depths of Mount Vesuvius · Prebendary Carlile · ar; illustrated by Dudley Tennant
170) The Most Impressive Sight I Ever Saw XVIII. Bombarded by Airships · H. C. Seppings-Wright · ar; illustrated by H. C. Seppings-Wright
173) The Maydue Court Affair · Harold Steevens · ss
184) The Memoirs of a Princess of the Blood Royal [Part 4 of 7] · H.R.H. The Infanta Eulalia of Spain · mm; illustrated by Arthur Becher & W. E. Webster
194) The Gift Horse · Frederick Orin Bartlett · ss
202) Odd Incidents at Golf · James Braid · ar; illustrated by Tom Wilkinson
207) The Patch of Nettles · Paul Bourget; translated by Ethel Christian · ss
217) Reminiscences · Morley Roberts · bg
226) The Magic Powder · translated by E. Merryweather · ss

233) Perplexities · Henry E. Dudeney · pz
235) My Billiards. And the Strokes That Made It Part IV. Concerning a Variety of Strokes · John Roberts · ar
_239) A Strange Memorial · Rev. L. B. Cholmondeley · ms
_239) On Which Side Is the Label? · [uncredited] · ms
_239) Electing a Goat-King for a Day · William B. McCarthy · ms
_240) Another Anagram Letter · Eille Norwood · pz
_240) Quaint Japanese Custom · K. Sakamoto · ms
_240) A Knotty Problem · Samuel T. Jones · pz (r)

The Strand Magazine 1914 Mar

Heritage Auction sales
ABE Listings

Contents include:

242) The Steel Spanner · Frank E. Verney · ss
251) The Humours of Winter Sports · Eustace E. White · ar; illustrated by C. Fleming Williams & Harry Rountree
258) “The Auld Hoose” · J. J. Bell · ss
267) Meandering Memories · Edmund Payne · bg
276) The Pearl Pendant · Maud Stepney Rawson · ss
287) Postage-Stamp Romances · D. B. Armstrong · ar
293) The Inoffensive Captain · E. C. Bentley · ss * [Philip Trent]
304) Living Chess · Herbert Vivian · ar; illustrated by H. R. Millar
312) Office Athletics · Harold Steevens · ss
317) The Memoirs of a Princess of the Blood Royal [Part 5 of 7] · H.R.H. The Infanta Eulalia of Spain · mm; illustrated by Arthur Becher & W. E. Webster
326) Oh! James! [Part 4 of 6] · May Edginton · sl; illustrated by Treyer Evans
340) “Nullos”. The New Call at Royal Auction Bridge · Florence Irwin · ar
345) Women as Wits · Joseph Heighton · ar
352) A Novel Competition · [uncredited] · cn
354) The Boyar’s Bride · Baroness E. Bila · ss
358) Perplexities · Henry E. Dudeney · pz
_359) No Sunstroke for This Horse · C. L. Edholm · ms
_359) Trained Fish · [uncredited] · ms
_359) The First “Futurist” House · [uncredited] · ms
_360) H.M. Sloop “Diamond Rock” · H. W. Dowding · ms

The Strand Magazine 1914 Apr

Heritage Auction sales
ABE Listings

Contents include:

362) The Boy Scout · Richard Harding Davis · ss
372) The Memoirs of a Princess of the Blood Royal [Part 6 of 7] · H.R.H. The Infanta Eulalia of Spain · mm; illustrated by W. E. Webster
383) The Kidnapper · Armiger Barclay · ss
390) Balloon Photography of To-day · Arthur J. Ireland · ar
398) The Prize · Austin Philips · ss
406) A French London · Leslie Beresford · ss
413) The Understudy · W. W. Jacobs · ss
420) Coincidences · The Readers · ms; illustrated by Lewis Baumer
426) The Apparition · Ivan Turgenev; translated by Edith Remnant · ss
432) Something About Myself · Marie Löhr · bg
442) Oh! James! [Part 5 of 6] · May Edginton · sl; illustrated by Treyer Evans
455) “My Best Caricature”—I. · Various · ar
460) A Man of Means, I: The Landlady’s Daughter · C. H. Bovill & P. G. Wodehouse · ss * [Roland Bleke]

468) **What You Can Do with One Hat** · [uncredited] · ss
473) **Argentine of the Enchanted Fingers** · translated by E. Dyke · ss
478) **Perplexities** · Henry E. Dudeney · pz
_479) **A Boot-Shop in a Boot** · C. L. Edholm · ms
_479) **Made by a Girl of Twelve** · Margaret Baker · ms
_479) **A Wonderful Resurrection Plant** · S. Leonard Bastin · ms
_480) **How to Sell Land** · C. L. Edholm · ms
_480) **Nature as Sculptor** · W. Anderson · ms
_480) **Model of Shakespeare's Stage Made by School Children** · [uncredited] · ms

The Strand Magazine 1914 May

Heritage Auction sales
ABE Listings

Contents include:

482) **Dives and Lazarus** · Herman Scheffauer · ss
492) **The Memoirs of a Princess of the Blood Royal [Part 7 of 7]** · H.R.H. The Infanta Eulalia of Spain · mm; illustrated by W. E. Webster
500) **Hobson's Friend** · Bart Kennedy · ts; illustrated by Helen McKie
509) **Strange Ways of Getting Married** · The Readers · ms; illustrated by H. K. Elcock
514) **The Calling Back of Phyllis Wane** · Arthur Caighton · ss
523) **Do Love Marriages Turn Out the Best?** · Sarah Bernhardt, et al. · sy
529) **Nursery Days** · Walter Emanuel · bg; illustrated by Lewis Baumer
535) **Marriage by Capture** · Morley Roberts · ss
546) **Landmarks of the World** · [uncredited] · ar
555) **Oh! James! [Part 6 of 6]** · May Edginton · sl; illustrated by Treyer Evans
567) **"My Best Caricature"—II.** · Various · ar
572) **Some New Discoveries in Natural History, I: Wonders in the Garden** · John J. Ward · ar
577) **A Man of Means, II: The Bolt from the Blue** · C. H. Bovill & P. G. Wodehouse · ss * [Roland Bleke]
587) **The Latest Development in the Teaching of the Blind** · [uncredited] · ar [Ref. John Alfred Charlton Deas]
590) **The Girl-Queen of the World's End** · translated by Edith Remnant · ss
595) **Perplexities** · Henry E. Dudeney · pz
596) **How the Chinese Proposed to Destroy the British Army** · [uncredited] · ar
_599) **Twenty-Fours Pears on a Single Spring** · S. J. · ms
_599) **Another Anagram Letter** · [uncredited] · pz
_599) **Can You Do This?** · [uncredited] · pz
_599) **A Strange Seed Vessel** · S. Leonard Bastin · ms
_600) **An Ingenious Smuggling Device** · Thos. Elliott · ms
_600) **Numerical Noughts and Crosses** · R. P. Perry · pz
_600) **A Breakfast-Table Problem** · F. Atkin · pz

The Strand Magazine 1914 Jun

Heritage Auction sales
ABE Listings

Contents include:

602) **"All in a Day's Work"** · W. Robert Foran · ss
611) **Some Clever Detective Feats** · George R. Sims · ar; illustrated by Frank Wiles
618) **Adventurous Hubbard** · W. Pett Ridge · ss
627) **Royalty Before the Camera** · Adolf Baumann · ar; illustrated by Adolf Baumann
636) **The Preacher** · Christabel Lowndes Yates · ss
646) **Fights for the Davis Cup** · J. C. Parke · ar
655) **Suspense** · Arthur Eckersley · ss
664) **Gladys Cooper Tells Her Story** · Gladys Cooper · bg
674) **A Man of Means, III: The Episode of the Theatrical Venture** · C. H. Bovill & P. G. Wodehouse · ss * [Roland Bleke]
684) **Cyril Maude Makes Up as Grumpy** · Wendell Phillips Dodge · iv [Ref. Cyril Maude]

690) “Sparkling Biacrene” · F. Anstey · ss
702) The Chain of Life · C. R. Haines · ar; illustrated by Charles Folkard
707) Perplexities · Henry E. Dudeney · pz
708) The Prince and the Tailor · translated by W. J. L. Kiehl · ss
714) Crumbs of Thought · Adam Rankine · ms; illustrated by T. J. Overnell
716) “The Two Red Suits” · C. C. Hardy · ss
_719) Can a Smoke Stack Be Artistic · C. L. Edholm · ms
_719) A Monster Duck’s Egg · F. W. Paul · ms
_719) A Snail-Shell Church · E. J. Lavell · ms
_720) Throwing the Chakri · Sri Ram · ms
_720) Fish with Three Eyes · Thomas Kenyon · ms

The Strand Magazine 1914 Jul

Heritage Auction sales
ABE Listings

Contents include:

2) Danger! Being the Log of Captain John Sirius · Arthur Conan Doyle · nv
20) What Naval Experts Think
· Various · ms [Ref. Arthur Conan Doyle]; comments by naval experts on the Arthur Conan Doyle story.
23) Queer “First-Night” Incidents · Various · ar [Ref. Bert Thomas]
29) The Clever Cockatoo · E. C. Bentley · ss * [Philip Trent]
39) The Fine Art of Jockeyship · Frank Wootton · ar
44) The Great Timboon Explosion · Donald Maclean · ss
50) The Old Beefsteak Room and Thereabouts [Part 1 of 2]
· Sir Henry Lucy · ar [Ref. Ralph Cleaver]
56) A Man of Means: IV. The Episode of the Live Weekly
· C. H. Bovill & P. G. Wodehouse · ss * [Roland Bleke]
66) The Perfect Policeman · W. Heath Robinson · ct
72) Mrs. Comber and the Dog [Mrs. Comber] · Hugh Walpole · ss
82) “Tall Stories” · The Readers · ms; illustrated by Alfred Leete
86) The Eighth Year · Horace Annesley Vachell · ss
95) Perplexities · Henry E. Dudeney · pz
96) The Baby Show · Mary Tennyson · ss
106) The Kill-Sport · W. G. Clifford · ar; illustrated by Thomas Somerfield
111) “Just Fancy!” · Violet M. Methley · ss
119) Curiosities · The Readers · ms

The Strand Magazine 1914 Aug

Heritage Auction sales
ABE Listings

Contents include:

122) The Ranker · Frank E. Verney · ss
133) Rolf, the Wonder Dog of Mannheim
· Professor Marcus Hartog, M.A., D.Sc., F.L.S., F.R.H.S. · ar
138) The Cop and the Anthem · O. Henry · ss
142) Looping the Loop · Richard Marsh · ss * [Sam Briggs]
155) How to Improve Your Batting Fifty Per Cent · J. B. Hobbs · ar
161) Stepping Backwards · W. W. Jacobs · ss
168) Jottings from My Diary · Lillah McCarthy · ar
177) A Man of Means: V. The Episode of the Exiled Monarch
· C. H. Bovill & P. G. Wodehouse · ss * [Roland Bleke]
185) The Old Beefsteak Room and Thereabouts [Part 2 of 2]
· Sir Henry Lucy · ar [Ref. Ralph Cleaver]
191) The Scorch of the Flame · Harry Harper · ss
199) “Out of the Jaws of Death”: In the Home of the Blizzard [Part 1 of 2]
· Douglas Mawson · ar; illustrated by John Cameron

212) “A Lesson to Lionel Cutts” · E. Phillips Oppenheim · ss
220) Perplexities · Henry E. Dudeney · pz
221) Cuthbertson’s Exhibition · E. Temple Thurston · ss
227) [facsimile of the ms. of the opening words of “The Valley of Fear”] · Arthur Conan Doyle · ms
228) “As Funny as They Can” · Alfred Leete · hu; illustrated by Alfred Leete
234) Little Mook · translated by W. J. L. Kiehl · ss
240) Curiosities · The Readers · ms

The Strand Magazine 1914 Sep

Heritage Auction sales
ABE Listings

Contents include:

241) The Valley of Fear , Part 1 of 9 · Arthur Conan Doyle · n.; illustrated by Frank Wiles * [Sherlock Holmes]
253) “My Reminiscences” · Thomas J. Barratt · bg; illustrated by A. Gilbert
260) A Man of Means: VI. The Episode of the Hired Past · C. H. Bovill & P. G. Wodehouse · ss * [Roland Bleke]
269) Wonders of Bird-Grouping · [uncredited] · ar
277) The Dancing Faun · Morley Roberts · ss
290) Diet and Athletics · F. A. M. Webster · ar; illustrated by Alfred Leete
296) Nero Junior · Herman Scheffauer · ss
305) “As Funny as They Can” II. · Tony Sarg · hu; illustrated by Tony Sarg
311) “Out of the Jaws of Death”: In the Home of the Blizzard [Part 2 of 2] · Douglas Mawson · ar; illustrated by John Cameron
324) An Ounce of Civet · G. B. Lancaster · ss
335) Perplexities · Henry E. Dudeney · pz
336) Myxomycetes · Arthur Morrison · ss
343) The Latest Methods of Tracking Criminals: The “Gross” System · Waldemar Kaempffert · ar
352) Portraits of Celebrities at Different Ages: The Right Hon. Reginald McKenna · [uncredited] · bg [Ref. Reginald McKenna]
355) The Story of Peter the Rogue · translated by Florence Tapsell · ss
360) Curiosities · The Readers · ms

The Strand Magazine 1914 Oct

Heritage Auction sales
ABE Listings

Contents include:

362) The Valley of Fear , Part 2 of 9 · Arthur Conan Doyle · n.; illustrated by Frank Wiles * [Sherlock Holmes]
376) A Girl’s Flight in a Zeppelin · Hanna Rion Ver Beck · ar
384) Creatures of Impulse · P. G. Wodehouse · ss
392) The Big Three in Golf: Vardon, Taylor and Braid Tell the Story of Their Beginnings · Harry Vardon, J. H. Taylor & James Braid · ar; illustrated by Tom Wilkinson
401) The Gibraltar Tunnel · Jean Jaubert; translated by Ethel Christian · ss The Strand Magazine (US) September 1914; illustrated by Thomas Somerfield 1914 September
414) “My Reminiscences” · Arthur Bourchier · bg; illustrated by Leo Cheney
420) Easy Money · W. W. Jacobs · ss
426) Sovereigns as They Are: I. The Czar and His People · H.R.H. the Infanta Eulalia of Spain · bg [Ref. Czar Nicholas II of Russia]
434) Some New Discoveries in Natural History, II: A Tool-Using Insect · John J. Ward, F.E.S. · ar; illustrated by John J. Ward, F.E.S.

437) The Diagnosis
· Austin Philips · ss The Strand Magazine (US) September 1914; illustrated by Warwick Reynolds 1914 September

447) The End of the Journey · Maud Stepney Rawson · ss
458) A Royal Chess Contest · T. B. Rowland · qz
460) The Canterburys' Garden · Frederick Grover · ss
470) Perplexities · Henry E. Dudeney · pz
471) The Twelve Months · translated by E. Dyke · ss
475) "As Funny as They Can" III. · Charles Pears · hu; illustrated by Charles Pears
480) Curiosities · The Readers · ms

The Strand Magazine 1914 Nov

Heritage Auction sales
ABE Listings

Contents include:

482) The Valley of Fear , Part 3 of 9
· Arthur Conan Doyle · n.; illustrated by Frank Wiles * [Sherlock Holmes]
492) Our Friends the Fighting Rajahs [Part 1 of 2] · Saint Nihal Singh · ar
500) The Signal
· Violet M. Methley · ss The Strand Magazine (US) January 1914; illustrated by H. M. Brock, R.I. 1914 January

508) Furs; and the Animals That Produce Them · R. I. Pocock · ar; illustrated by F. W. Bond
516) The Husband · Marie Louise Van Saanen · ss
528) When They Married · [uncredited] · ar; illustrated by Treyer Evans
533) The Treasure · Paul Bourget; translated by E. Dyke · ss
545) Sovereigns as They Are: II. The Scandinavian Courts
· H.R.H. the Infanta Eulalia of Spain · bg
552) A Night of the Bath · Frederick Lewis Allen · ss
557) "Darwin," a Monkey · Ianthe Cavendish · ss
562) The Air-Scout · F. Britten Austin · ss
573) Portraits of Celebrities at Different Ages: Lord Kitchener of Khartum
· [uncredited] · bg [Ref. Lord Kitchener of Khartum]
577) The Counter-Irritant · E. L. White · ss
585) Black "Sherlocks". The Native Trackers of Australia
· D. J. McNamara · ar; illustrated by G. Henry Evison
589) Perplexities · Henry E. Dudeney · pz
590) The Dancing Water, the Singing Stone, and the Talking Bird · translated by E. Dyke · ss
595) "As Funny as They Can" IV.—"When the Animals Got the Upper Hand." A Nightmare
· Harry Rountree · hu; illustrated by Harry Rountree
600) Curiosities · The Readers · ms

The Strand Magazine 1914 Dec

Heritage Auction sales
ABE Listings

Contents include:

602) The Valley of Fear , Part 4 of 9
· Arthur Conan Doyle · n.; illustrated by Frank Wiles * [Sherlock Holmes]
614) Our Friends the Fighting Rajahs [Part 2 of 2] · Saint Nihal Singh · ar
621) Help! · Barry Pain · ss
632) Japanese Juggling Tricks · M. Gintaro; tr Wellesley Pain · ar
639) The Amazing Visitor · Richard Marsh · ss
651) The Record Lion Story · Stewart Edward White · ar; illustrated by Warwick Reynolds
658) Parted Ways · P. G. Wodehouse · ss
667) The Magic Hand; or, Lightning-Sketching for the Cinematograph
· Harry Furniss · ar; illustrated by Harry Furniss

672) Lucifer at Carryinch · Matthew Temple · ss
681) Sovereigns as They Are: III. My Visit to the Courts of Italy and the Pope · H.R.H. the Infanta Eulalia of Spain · bg
687) “Light!” · Austin Philips · ss
699) Raymond Byatt · A. E. W. Mason · ss
708) Some Clever Detective Feats. II · Geo. R. Sims · ar; illustrated by Rex Osborne
716) The Despatch-Rider · Edgar Wallace · ss
722) Under the Mistletoe · Roma White · ss
728) In the Temple · translated by Catherine S. Kiehl · ss
734) Engraving by Light. How a “Process-Block” Is Made · Frederick A. Talbot · ar
742) The Dagger · Charles D. Stewart · ss
750) Natural Stereoscopy · Louis Brennan, C.B. · ar
755) “Allah Knows Best” · Raymund Allen · ss
_764) The Most Extraordinary Method of Fishing in the World · Commander Brooker, R.N. · ar
_766) Some Historic Chess Blunders · W. H. Watts · ar
_768) Accusing Hair · James Scott · ar The Strand Magazine (US) November 1913; illustrated by James Scott 1913 November

_770) A New Kind of Anagram · Edward Dale · ar
771) Paying Off · W. W. Jacobs · ss
777) Puzzles at a Village Inn · Henry E. Dudeney · pz
780) A Narrow Escape · G. H. Powell · ss
786) The Death of Rancing-Roarer · Norah M. Craggs · ss
794) “As Funny as They Can” VI. · Various · hu
799) Curiosities · The Readers · ms

The Strand Magazine 1915 Jan

Heritage Auction sales
ABE Listings

Contents include:

2) The Valley of Fear , Part 5 of 9 · Arthur Conan Doyle · n.; illustrated by Frank Wiles * [Sherlock Holmes]
16) The Nation’s Heroes · Frederick Dolman · ar
21) Sam Briggs Becomes a Soldier · Richard Marsh · ss
31) Culture and German Culture · Sir Ray Lankester, K.C.B., F.R.S. · ar
40) Was He Mad? · Leonidas Andreev · ss
51) The Sensations of a Boxer · Freddie Welsh · ar
58) The Imprisoned Voice · Virginia Yeaman Remnitz · ss
66) My Recollections · Arthur Collins · bg; illustrated by Alfred Leete; given as “My Reminiscences” in the volume index.
72) The Romance of an Ugly Policeman · P. G. Wodehouse · ss
81) How I “Broke Into Print” · Elinor Glyn, C. N. Williamson, A. M. Williamson, Horace Annesley Vachell, H. de Vere Stacpoole, Ellen Thorneycroft Fowler, E. Temple Thurston & Jack London · bg; of the eight authors covered, three are reprinted from, and five appeared
88) Tiger Women · John Barnett · ss
98) “As Funny as They Can” VII. · Various · hu
103) Accessories After the Fact · E. Temple Thurston · ss
111) Perplexities · Henry E. Dudeney · pz
113) Ileane · E. Dyke · ss
119) The Chess-Board of Europe · W. H. Watts · ar
120) Curiosities · The Readers · ms

The Strand Magazine 1915 Feb

Heritage Auction sales
ABE Listings

Contents include:

122) The Trawler · James B. Connolly · nv
136) “For Valour” · F. Cunliffe-Owen · ar
145) Concealed Art · P. G. Wodehouse · ss * [Reggie Pepper]
154) How I “Broke Into Print”
· Arthur Conan Doyle, Charles Garvice, Alice Hegan Rice, W. W. Jacobs, J. J. Bell, Jeffery Farnol & W. Pett Ridge · bg; of the seven authors covered, two are reprinted from issues of the US edition of the magazine where they appeared under
160) The Violet Book · A. E. W. Mason · ss
169) Portraits of Celebrities at Different Ages
· [uncredited] · bg [Ref. Lord Fisher, Brig.-Gen. Sir David Henderson & Adm. Sir John Jellicoe]
176) The Valley of Fear , Part 6 of 9
· Arthur Conan Doyle · n.; illustrated by Frank Wiles * [Sherlock Holmes]
188) “My Characters” · John Theodore Tussaud · ar; illustrated by Gerald Leake
197) Sam Briggs Becomes a Soldier. II. A Man in the Making · Richard Marsh · ss
209) “As Funny as They Can” VIII. · Various · hu
213) A Case of Have To · Morley Roberts · ss
226) Our Greatest Sailors and Soldiers · Various · ar
233) Perplexities · Henry E. Dudeney · pz
234) The Three Young Nobles of Birgum · W. J. L. Kiehl · ss
240) Curiosities · The Readers · ms

The Strand Magazine 1915 Mar

Heritage Auction sales
ABE Listings

Contents include:

242) The Jewel Dance · Violet M. Methley · ss
250) The English Court and the English People
· H.R.H. the Infanta Eulalia of Spain · ar; illustrated by A. Gilbert
257) The Valley of Fear , Part 7 of 9
· Arthur Conan Doyle · n.; illustrated by Frank Wiles * [Sherlock Holmes]
268) Master and Pupil · R. S. Warren Bell · ss
281) Mrs. Carlyle and Her Little Charlotte [Part 1 of 2]
· Jane Welsh Carlyle & Reginald Blunt · ar; a series of unpublished letters by Carlyle, with commentary by Blunt.
292) The Pirate’s Garden · Fréderic Boutet · ss
298) Are We Inheriting Beautiful Feet? · Onèra A. Merritt Hawkes · ar
305) A Prisoner of War [Lora Delane Porter] · P. G. Wodehouse · ss
315) The Man Who Saved Convicts · Tom Gallon · ss
326) The Best-Paying Crime · Waldemar Kaempffert · ar McClure’s Magazine November 1914
334) Sam Briggs Becomes a Soldier. III. Two Strips · Richard Marsh · ss
345) Perplexities · Henry E. Dudeney · pz
346) “As Funny as They Can” IX. · Mr. Charles Harrison · hu
350) The Story of a Silly Woman · E. Dyke · ss
354) The Ghost-Lady of the Kaiser’s House · G. Lenotre · ar
358) Gramophone Tricks · H. C. S. Colborne · ar
360) Curiosities · The Readers · ms

The Strand Magazine 1915 Apr

Heritage Auction sales
ABE Listings

Contents include:

362) The Rules of War · Vasili Nemirovich-Danchenko; translated by Alder Anderson · ss
373) All About General Joffre · [uncredited] · bg [Ref. General Joffre]
381) Bill the Bloodhound · P. G. Wodehouse · ss
391) The Nation's Beauties · Frederick Dolman · ar
402) Settled Out of Court · John Foster · ss
413) Mrs. Carlyle and Her Little Charlotte [Part 2 of 2]
· Jane Welsh Carlyle & Reginald Blunt · ar; a series of unpublished letters by Carlyle, with commentary by Blunt.
421) Sam Briggs Becomes a Soldier. IV. Baptism of Fire · Richard Marsh · ss
432) "Filming the Pope" · Cleveland Moffett · ar
439) Made to Measure · W. W. Jacobs · ss
445) Some New Discoveries in Natural History, III: The Puzzle of the "Jumping Bean"
· John J. Ward, F.E.S. · ar; illustrated by John J. Ward, F.E.S.
449) The Valley of Fear , Part 8 of 9
· Arthur Conan Doyle · n.; illustrated by Frank Wiles * [Sherlock Holmes]
462) "As Funny as They Can" X. · Various · hu
466) Perplexities · Henry E. Dudeney · pz
467) How the Sea Became Salt · E. Dyke · ss
472) Our Greatest Victories on Sea and Land · Various · ar
480) Curiosities · The Readers · ms

The Strand Magazine 1915 May

Heritage Auction sales
ABE Listings

Contents include:

482) Spink and the Submarine · Morley Roberts · ss * [Captain Harry Spink]
494) A Prisoner of the Huns · Dr. Hugh Cimino · ar; illustrated by Arch Webb
506) "Ultima Thule" · John Galsworthy · ss
515) The Making of Mac's · P. G. Wodehouse · ss
524) What Doctors Say About It · Various · ar
528) The Eighth Hole
· Austin Philips · ss The Strand Magazine (US) February 1915; illustrated by Cyrus Cuneo 1915 February

536) Surprises of the Ring · Bombardier Wells · ar
543) The Valley of Fear , Part 9 of 9
· Arthur Conan Doyle · n.; illustrated by Frank Wiles * [Sherlock Holmes]
557) "As Funny as They Can" XI. · A. Z. B. Baker · hu
562) Sam Briggs Becomes a Soldier. V. In the Trenches · Richard Marsh · ss
574) The Kaiser and His Court · H.R.H. the Infanta Eulalia of Spain · ar
580) How Ketcham Played Bridge · R. F. Foster · ss
587) Trench Games · Major C. H. Buck · ar
590) The Knight of the Onion Shield · F. Carmichael Brunton · ss
596) "Robinson Crusoes" as a Hobby · [uncredited] · ar
599) Perplexities · Henry E. Dudeney · pz
600) Curiosities · The Readers · ms

The Strand Magazine 1915 Jun

Heritage Auction sales
ABE Listings

Contents include:

602) **The Sentry Post at Cowman's Curl** · Harold Steevens · ss
615) **A Voyage by Song** · J. E. Patterson · ar; illustrated by W. E. Wigfull
623) **The Discovery** · Austin Philips · ss
635) **My Wife and I** · Fred Terry · ar
643) **Black for Luck** · P. G. Wodehouse · ss
653) **A New Defence Against the Submarine**
· Cleveland Moffett · ar The American Magazine April 1915
660) **A Literal Translation** · Violet M. Methley · ss
667) **The Lady-Bird** · John J. Ward, F.E.S. · ar; illustrated by John J. Ward, F.E.S.
674) **Dinner Here** · Mrs. Barry Pain · pl; illustrated by Treyer Evans
680) **A Confession-Book for Artists**
· W. Heath Robinson, Lewis Baumer, H. M. Bateman, Alfred Leete & Harry Rountree · ct
685) **Photographic Proofs** · W. Pett Ridge · ss
691) **Some Magical "Plays" of Savages**
· P. Amaury Talbot · ar; illustrated by P. Amaury Talbot
697) **Sam Briggs Becomes a Soldier. VI. A Night Surprise for the Germans**
· Richard Marsh · ss
710) **Making a Giant Pumpkin** · S. Leonard Bastin · ar; illustrated by S. Leonard Bastin
712) **The King and Lord Kitchener—Are They Alike?** · [uncredited] · pt
712) **Perplexities** · Henry E. Dudeney · pz
713) **The Sea Goblins** · [uncredited] · ss
720) **Curiosities** · The Readers · ms

The Strand Magazine 1915 Jul

Heritage Auction sales
ABE Listings

Contents include:

2) **The Tramp and the Tiger** · Morley Roberts · ss
15) **Cabinet Ministers: Their Human Side. I. David Lloyd George**
· [uncredited] · bg [Ref. David Lloyd George]
20) **Eye-Witness in London: Un-Censored Communiqués** · A. K. Macdonald · ct
23) **Sam Briggs Becomes a Soldier. VII. In the Nick of Time**
· Richard Marsh · ss * [Sam Briggs]
35) **The Art of Mimicry** · Various · ar
45) **The Explorers** · H. B. Marriott Watson · ss
56) **A Confession-Book for Artists**
· Will Owen, Lawson Wood, G. E. Studdy, A. K. Macdonald, Fred Buchanan & John Hassall, R.I. · ct
62) **Cornering Mr. Cobb** · Lloyd Osbourne · ss
74) **Some New Discoveries in Natural History, IV: The Duel of the Male Sticklebacks**
· John J. Ward, F.E.S. · ar; illustrated by John J. Ward, F.E.S.
77) **The Exiles** · Perceval Gibbon · ss
88) **The Romance of a Busy Broker** · O. Henry · ss
92) **Living Wonders of the Deep Sea**
· Cleveland Moffett · ar The American Magazine March 1915
99) **Wilton's Holiday** · P. G. Wodehouse · ss
108) **Feats of Strength Made Easy** · W. Banquier · ar; illustrated by Hugh Cecil
113) **Perplexities** · Henry E. Dudeney · pz
114) **The Idle Fellow** · [uncredited] · ss
120) **Curiosities** · The Readers · ms

The Strand Magazine 1915 Aug

Heritage Auction sales
ABE Listings

Contents include:

122) Galway Intrudes · Frederick Stuart Greene · nv
136) Cabinet Ministers: Their Human Side. II. Winston Churchill · [uncredited] · bg [Ref. Winston Churchill]
139) A Modern Arabian Night · O. Henry · ss
144) Resurgam · R. Ramsay · ss
153) Climbing for Goats · G. Henry Evison · ar; illustrated by G. Henry Evison
161) For Belgium · J. J. Bell · ss
170) Family Cares · W. W. Jacobs · ss
176) The Value of Observation in War · Fredk. G. Cooke · ar
186) Providing for Hester · Arthur Eckersley · ss
196) Deeds of Daring Performed for the Cinema · Cleveland Moffett · ar
202) En Route · Philip Prescott Frost · ss
210) Perplexities · Henry E. Dudeney · pz
211) Sam Briggs Becomes a Soldier. VIII. Sanctuary · Richard Marsh · ss * [Sam Briggs]
222) A Confession-Book for Artists · Miss Hilda Cowham, Miss Norah Schlegel, Miss Kate Carew, Miss Helen McKie, Miss Mabel Lucie Attwell & Miss Louise Jacobs · ct
228) Jack, or the Golden Snuffbox · [uncredited] · ss
_234) A Mascot Mermaid · Herbert Vivian · ar
_235) A Human Telescope · C. L. McCluer Stevens · ar
_237) England Through Japanese Eyes · [uncredited] · ar
_238) A Diamond Problem · [uncredited] · pz
_238) “The Best War Story I Have Heard” · Various · ms
240) Curiosities · The Readers · ms

The Strand Magazine 1915 Sep

Heritage Auction sales
ABE Listings

Contents include:

242) Bogdan Shipkin · V. Nemirovich-Danchenko; translated by Alder Anderson · ss
252) The Strange Case of Dr. Minor · Hayden Church · ar [Ref. William Chester Minor]
258) Sam Briggs Becomes a Soldier. IX. In Their Own Gas · Richard Marsh · ss * [Sam Briggs]
270) Some Scraps of Paper · Walter Emanuel · ar
273) Incidents Photography · Barry Pain · ss
283) The Value of Birds to Man · James Buckland · ar; illustrated by Charles Robinson
294) Blood Money · Austin Philips · ss
304) Rambling Reminiscences · H. B. Irving & Dorothea Baird · bg
313) Makes the Whole World Kin · O. Henry · ss
317) The Depths of Our Lakes and Seas · E. Lloyd Morris · ar; illustrated by W. E. Wigfull
323) Wings for a Day · Sydney Preston · ss
332) The Truth About Palmists and Palmistry · Herbert Illingworth · ar; illustrated by Stanley Davis
337) “Tommy” · Violet M. Methley · ss
345) The Lighter Side of the War · Various · ct
349) Perplexities · Henry E. Dudeney · pz
350) The Enchanted Oranges · A. H. Greenwood · ss
356) Some Home-Made Weather-Tellers · S. Leonard Bastin · ar; illustrated by S. Leonard Bastin
360) Curiosities · The Readers · ms

The Strand Magazine 1915 Oct

Heritage Auction sales
ABE Listings

Contents include:

362) The Canterbury Candlestick · Sylvia Chatfield Bates · ss
373) An Outing in War-Time · Arthur Conan Doyle · ar; illustrated by Alfred Leete
379) The Love-r-ly Silver Cup · P. G. Wodehouse · ss
389) German Caricatures of "Kultur" · Walter Emanuel · ar
392) The Other Woman · William T. Nichols · ss
403) The Fine Art of Making a War-Film · W. Heath Robinson · ct
409) The Hell-Packet [The Man Before the Mast] · Perceval Gibbon · ss
421) Originality in Murder [Part 1 of 2] · George R. Sims · ar; illustrated by Frank Gillett, R.I.
430) Ambitions · May Edginton · ss
438) The Vogue of the Revue · Various · ar
447) Sam Briggs Becomes a Soldier. X. An Official Mistake
· Richard Marsh · ss * [Sam Briggs]
458) A Confession-Book for Artists · The Readers · ar
463) A Photographic Confession-Book · [uncredited] · cn
464) How Much Land Does a Man Require? · Leo Tolstoy; translated by Alder Anderson · ss
473) The Best War Story I Have Heard · The Readers · ms
475) Perplexities · Henry E. Dudeney · pz
476) Stupider and Stupider · [uncredited] · ss
480) Curiosities · The Readers · ms

The Strand Magazine 1915 Nov

Heritage Auction sales
ABE Listings

Contents include:

482) The Rivals · Austin Philips · ss
492) Forty Years in the House · The Rt. Hon. Thomas Burt · ar
501) The Missionary and His Mission · James Barr · ss
510) Some Memories—Theatrical and Otherwise · Laurette Taylor · ar
515) The Mixer · P. G. Wodehouse · ss
524) Germany's War Medals · Sir Whitworth Wallis · ar
530) "Uncle Ritchie"
· Mary Tennyson · ss The Strand Magazine (US) November 1913; illustrated by Warwick Reynolds 1913 November

540) Originality in Murder [Part 2 of 2] · George R. Sims · ar; illustrated by Frank Gillett
549) A Cure by Comparison
· Christian Tunstall · ss The Strand Magazine (US) November 1911; illustrated by Dudley Hardy, R.I. 1911 November

556) The Romance of Napoleon's Carriage · John T. Tussaud · ar
562) The Pavilion · Edith Nesbit · ss
573) How I "Broke Into Print"
· Richard Marsh, Mrs. Desmond Humphreys, Joseph Conrad, Marjorie Bowen, John Galsworthy & Robert W. Chambers · bg
six authors covered, four are reprinted from, and one appeared simultaneously in, issues of the US edition of the magazine
580) Sam Briggs Becomes a Soldier. XI. On the Way Home
· Richard Marsh · ss * [Sam Briggs]
588) Among My Drawings
· Walter Emanuel · ar; illustrated by Charles Keene, Bernard Partridge, Phil May, Max Beerbohm, Arthur Rackham, H. Gerbault, Dudley Hardy & S. H. Sime
593) Perplexities · Henry E. Dudeney · pz
594) The Best War Story I Have Heard · The Readers · ms
596) The Ogres of Ojejama · [uncredited] · ss
600) Curiosities · The Readers · ms

The Strand Magazine 1915 Dec

Heritage Auction sales
ABE Listings

Contents include:

602) The Competition in the “Castlebar” · Morley Roberts · ss
613) Stranger Than Fiction · Arthur Conan Doyle · ar; illustrated by Thomas Somerfield
618) Peter Saint · James Oliver Curwood · ss
631) Conjurers of All Countries · Frederic Culpitt · ar
636) Sam Briggs Becomes a Soldier. XII. A Fighting Man · Richard Marsh · ss * [Sam Briggs]
646) Stage Celebrities in Cinema · Various · ar
654) What Men Live By · Leo Tolstoy; translated by Alder Anderson · ss
666) The Glastonbury Scandal · Edith Nesbit · ss
_675) The Great Bank of England Robbery · Frank Froest · ar
_676) The Million-Dollar Counterfeiting · Tighe Hopkins · ar; illustrated by G. Henry Evison
_679) The Greatest of Insurance Swindles
· Arthur Morrison · ar; illustrated by G. Henry Evison
_680) A Riddle for Criminologists · Max Pemberton · ar
_682) A Famous Crook Comedy · George R. Sims · ar; illustrated by G. Henry Evison
685) Take Her Out · May Edginton · ss
691) The Indian Hercules · Saint Nihal Singh · ar [Ref. Professor Rama Murti Naidu]
698) Irregular Forces · Raymund Allen · ss
706) The Biggest Newspaper “Spoof” on Record · “Carlton” · ar
712) Molly Delaney: Nerve-Breaker · Albert Dorrington · ss
722) The Best Acrostics · H. Cuthbert Scott · ar
729) The Mixer · P. G. Wodehouse · ss
738) Ruins or Restorations?
· Peladon, Emile Boutrons, Remy de Gourmont, Paul Bourget, Emile Verhaeren, Camille Enlart, Camille Mauclair, Léon Bera
Jean de Bonnefon, Joseph Reinach, Paul Ginisty, Antonin Mercié, Romain Rolland, Rodin, Han Ryner, A. Roll & Georges L
746) The Crystal Trench · A. E. W. Mason · ss
756) The Eyes of Portraits as Optical Illusions
· [uncredited] · ar; illustrated by Sir Thomas Lawrence
759) Sam’s Ghost · W. W. Jacobs · ss
_765) Is Your Food Pure? How to Detect Adulteration
· S. Leonard Bastin · ar; illustrated by S. Leonard Bastin
_767) The Centenary of Trousers · [uncredited] · ar
_769) The Finest Feats in Chess History · H. Watts · ar
_772) A Downy Old Bird. One of the Oldest Parrots in Existence · Captain Herbert C. Kent · ar
_773) The First Cycle Made for Two, or, The Lovers’ Sociable · [uncredited] · ar
_773) Reversible Music · [uncredited] · ar
_774) The “Walking Fish” · [uncredited] · ar
_774) “By Our Readers” · The Readers · ms
775) Mr. MacIvor Resents Christmas · L. Frank Tooker · ss
783) Unrecorded Cases. Can You Solve Them? · Henry E. Dudeney · pz
788) The Trade That No One Knew · Florence Tapsell · ss
794) “As Funny as They Can” · Various · hu
798) Curiosities · The Readers · ms

The Strand Magazine 1916 Jan

Heritage Auction sales
ABE Listings

Contents include:

2) The Long Arm of Bronze · Fred M. White · ss
12) The Strange Case of Dr. Minor. II · Hayden Church · ar [Ref. William Chester Minor]
18) Half a Ton of Dynamite · Martin Swayne · ss
28) Squeeze Your Toe and Stop the Toothache! · Edwin F. Bowers, M.D. · ar

35) **The Bogey-Man** · Vasili Nemirovich-Danchenko · ss
44) **The Biggest Newspaper "Spoof" on Record, II: How I Did It** · "Carlton" · ar
50) **The End of Judas** · G. H. Powell · ss
54) **The Music of the Moment**
· Herman Finck, Edward Jones, Herman Darewski, Max Darewski, Willy Redstone & Jerome D. Kern · sy
61) **Extricating Young Gussie** · P. G. Wodehouse · ss * [Jeeves and Wooster]
72) **Rations** · Eustace Miles, M.A. · ar
76) **The First Illustrated Natural History** · Leonard Larkin · ar
82) **Alms and the Man** · Perceval Gibbon · ss
96) **The Artist with the Funny Ideas**
· [uncredited] · ar; illustrated by Alfred Leete [Ref. Alfred Leete]
103) **The Hat Full of Soldiers** · [uncredited] · ss
108) **Perplexities** · Henry E. Dudeney · pz
111) **An Unpublished Letter of John Ruskin**
· John Ruskin · lt; letter to Colonel Bruce dated 2nd January, 1864.
112) **Curiosities** · The Readers · ms

The Strand Magazine 1916 Feb

Heritage Auction sales
ABE Listings

Contents include:

114) **The Prisoner's Defence** · Arthur Conan Doyle · ss
123) **Barrie Stories by Some of Those Who Knew Him** · Various · bg [Ref. J. M. Barrie]
130) **The Astragen Waistcoat** · E. A. Morphy · ss
140) **Big Moments of Big Trials** · Irvin S. Cobb · ar McClure's Magazine November 1915
148) **A Thrilling Exit** · Fred M. White · ss
158) **Aeroplane v. Airship**
· Claude Grahame-White & Harry Harper · ar; illustrated by Cyrus Cuneo
168) **Perplexities** · Henry E. Dudeney · pz
170) **The Castaways [Part 1 of 11]** · W. W. Jacobs · sl; illustrated by Will Owen
180) **A Philosopher of the Kerbstone** · Alder Anderson · ar
185) **Irish Characters and Irish Wit** · M. McD. Bodkin, K.C. · ar; illustrated by Treyer Evans
193) **Beans in the Neck** · Barry Pain · ss
199) **The Theatre and I** · George Grossmith · bg
207) **"The Judge"** · Charles Montcouronne · ss
212) **The Humour of H.M. Bateman**
· [uncredited] · ar; illustrated by H. M. Bateman [Ref. H. M. Bateman]
219) **What the Snake Did for Jacolino** · E. Dyke · ss
224) **Curiosities** · The Readers · ms

The Strand Magazine 1916 Mar

Heritage Auction sales
ABE Listings

Contents include:

226) **A Traveller in Hats** · E. M. Jameson · ss
_239) **Pierre Claude Chevallier** · H. B. Irving · bg [Ref. Pierre Claude Chevallier]
_242) **Sigismondo of the Malatesta and Vlad IV**
· Morley Roberts · bg [Ref. Sigismondo Pandolfo Malatesta & Vlad the Impaler]; although the article refers to "Vlad IV" it is actually about Vlad III (the Impaler).
_244) **Thomas Griffiths Wainewright**
· George R. Sims · bg [Ref. Thomas Griffiths Wainewright]
_246) **Ferdinando Alvarez de Toledo—Duke of Alva**
· Max Pemberton · bg [Ref. Ferdinando Álvarez de Toledo]
248) **The Castaways [Part 2 of 11]** · W. W. Jacobs · sl; illustrated by Will Owen
257) **A Year's Music at the Front** · Lena Ashwell · ar

262) **Irene's Great Adventure** · Austin Philips · ss
272) **Some Humours of a Parson's Life** · One of Them · ar; illustrated by Thomas Henry
277) **The Lonely Sailor** · "Bartimeus" · ss
283) **Some Reminiscences and Reflections of a Dancer** · Adeline Genée · bg
289) **On the Film**
· Richard Marsh · ss The Strand Magazine (US) February 1916; illustrated by Charles Pears 1916 February

301) **Perplexities** · Henry E. Dudeney · pz
302) **Result of Photographic Competition** · [uncredited] · ms
306) **Schmitt's Pigeons** · Harold Steevens · ss
317) **A Great Humorist of the Trenches: The War Drawings of Captain Bruce Bairnsfather**
· [uncredited] · bg; illustrated by Bruce Bairnsfather [Ref. Bruce Bairnsfather]
325) **Cinema Chess**
· T. B. Rowland · pz The Strand Magazine (US) December 1913 1913 December

326) **Acrostics** · Various · pz
328) **Prince Roshun** · Rani Goss · ss
333) **Animal Intelligence** · The Readers · ms
335) **Curiosities** · The Readers · ms

The Strand Magazine 1916 Apr

Heritage Auction sales
ABE Listings

Contents include:

338) **The British Campaign in France Chapter I. The Battle of Mons [Part 1 of 2]**
· Arthur Conan Doyle · ar
354) **What Fell on Her Hat** · Richard Marsh · ss
_362) **Maximilien Robespierre** · Tighe Hopkins · bg [Ref. Maximilien Robespierre]
_364) **Judge Jeffreys** · Spencer Leigh Hughes, M.P. · bg [Ref. Judge Jeffreys]
_366) **Joseph Le Bon** · Charles Whibley · bg [Ref. Joseph Le Bon]
369) **Code No. 2** · Edgar Wallace · ss
378) **Our Despatch-Riders in the Making**
· George D. Abraham · ar; illustrated by George D. Abraham
384) **Little Candles** · Richard Bird · ss
393) **A Week of Electioneering** · Mrs. Asquith · ar
404) **The Castaways [Part 3 of 11]** · W. W. Jacobs · sl; illustrated by Will Owen
412) **The King's Enemies** · Raymund Allen · ss
418) **Is the Kaiser Mad?** · Dr. C. W. Saleeby · ar [Ref. Wilhelm II]
423) **The First Night** · Jessie Trimble · ss
434) **The Knight of the Scissors and Thimble** · [uncredited] · ss
440) **Perplexities** · Henry E. Dudeney · pz
441) **Our Lady Tower of Amersfoort** · [uncredited] · ar
442) **The American Child in Humorous Art** · [uncredited] · ar
447) **Acrostics** · Various · pz
448) **Curiosities** · The Readers · ms

The Strand Magazine 1916 May

Heritage Auction sales
ABE Listings

Contents include:

450) **The British Campaign in France Chapter I. The Battle of Mons [Part 2 of 2]**
· Arthur Conan Doyle · ar
460) **The British Campaign in France Chapter II. The Battle of Le Cateau [Part 1 of 2]**
· Arthur Conan Doyle · ar
468) **Victor the Victor [Victor of the Rose Room]** · Sophie Kerr · ss
479) **Some Famous Fancy Leaps** · W. C. P. Ford · ar

485) The Inventor as Sportsman: Some Novel (and Unpatented) Ideas · W. Heath Robinson · ct
489) Jane · Mary Roberts Rinehart · ss
502) Shrapnel · Sapper · ar; illustrated by G. Henry Evison
506) The Man with Two Left Feet · P. G. Wodehouse · ss
517) "The Pied Piper" · Violet M. Methley · ss
524) "Always Merry and Bright" · Alfred Lester · bg
529) The Castaways [Part 4 of 11] · W. W. Jacobs · sl; illustrated by Will Owen
538) Perplexities · Henry E. Dudeney · pz
539) The Two Princesses and the Golden Horse · William S. Murphy · ss
545) Comedy in Pictures: The Humorous Drawings of Mr. Frank Reynolds · [uncredited] · ar; illustrated by Frank Reynolds [Ref. Frank Reynolds]
551) Acrostics · Various · pz
552) Curiosities · The Readers · ms

The Strand Magazine 1916 Jun

Heritage Auction sales
ABE Listings

Contents include:

554) The British Campaign in France Chapter II. The Battle of Le Cateau [Part 2 of 2] · Arthur Conan Doyle · ar
568) Leave It to Jeeves · P. G. Wodehouse · ss * [Jeeves and Wooster]
579) The Brain of the Boxer · Various · ar
584) "Biter" · Leonidas Andreev · ss
588) Hearing the Kaiser Preach in Jerusalem · Spencer Leigh Hughes, M.P. · ar [Ref. Wilhelm II]
593) Eighteenpence, Plus · Elizabeth Jordan · ss
602) Strange Friendships Between Animals · Frances Pitt · ar
608) The Motor-Gun · Sapper · ss
_617) A Model Gun That Fires · S. Leonard Bastin · ar; illustrated by S. Leonard Bastin
_618) The Most Valuable Hen in the World · James Anderson · ar
_619) Telling the Age of an Egg · [uncredited] · ar
_620) A Curious Manner of Showing Anyone's Age and Date of Birth · Prof. Milo Deyo · ar
_620) An Insect "Gasser" · [uncredited] · ar
621) In the Service · W. Pett Ridge · ss
626) Dickens Characters · J. A. Shepherd · ct
632) The Castaways [Part 5 of 11] · W. W. Jacobs · sl; illustrated by Will Owen
641) Perplexities · Henry E. Dudeney · pz
642) "The Soul of France Was in Her" · Marcelle Tinayre · ss
648) Berlin from a Zeppelin · [uncredited] · pt
652) Peter Greybeard · E. Dyke · ss
655) Acrostics · Various · pz
656) Curiosities · The Readers · ms

The Strand Magazine 1916 Jul

Heritage Auction sales
ABE Listings

Contents include:

2) The British Campaign in France Chapter III. The Battle of the Marne · Arthur Conan Doyle · ar
14) The British Campaign in France Chapter IV. The Battle of the Aisne [Part 1 of 2] · Arthur Conan Doyle · ar
20) Egg-Shell · Roland Pertwee · ss * [Lord Louis Lewis]
30) The Match: To-day and Yesterday · Stacy Aumonier · ss
38) "Carrots" · B. Paul Neuman · ss
47) Parson Stories · The Readers · ms; illustrated by C. E. Montford
51) Retribution · Sapper · ss

61) **The Reflections of a Theatrical Manager** · J. E. Vedrenne · bg
67) **The White Mogul** · Percy Adams Hutchison · ss
75) **Perplexities** · Henry E. Dudeney · pz
76) **The Castaways [Part 6 of 11]** · W. W. Jacobs · sl; illustrated by Will Owen
86) **The New Keeper's Dream** · J. A. Shepherd · ct
91) **Hushed Up** · Lloyd Osbourne · ss
102) **Something Like People!** · Alick P. F. Ritchie · ct
103) **Acrostics** · [uncredited] · pz
104) **Curiosities** · The Readers · ms

The Strand Magazine 1916 Aug

Heritage Auction sales
ABE Listings

Contents include:

106) **The British Campaign in France Chapter IV. The Battle of the Aisne [Part 2 of 2]** · Arthur Conan Doyle · ar
118) **The Aunt and the Sluggard** · P. G. Wodehouse · ss * [Jeeves and Wooster]
132) **The Music of the Restaurant** · Hugh Arthur Scott · ar; illustrated by H. M. Bateman
138) **Jim Brent's V.C.** · Sapper · ss
150) **"His Master's Voice"** · Francis Barraud · ar
155) **In the Hour of Fear** · M. F. Hutchinson · ss The Strand Magazine (US) June 1913; illustrated by Cyrus Cuneo 1913 June

166) **Some Humours of the Post Office** · An Ex-P.O. Servant · ar; illustrated by Helen McKie
172) **Scandalous!** · Richard Marsh · ss
182) **Pages from My Life** · Hilda Trevelyan · bg
188) **The Castaways [Part 7 of 11]** · W. W. Jacobs · sl; illustrated by Will Owen
196) **What I Read in Lord Kitchener's Hand** · "Cheiro" · ar [Ref. Lord Kitchener]
200) **Perplexities** · Henry E. Dudeney · pz
201) **What Happened in Berlin** · Mrs. Belloc Lowndes · ss
212) **Acrostics** · [uncredited] · pz
213) **An Unpublished Letter of Lewis Carroll** · Dymphna Ellis · ar [Ref. Lewis Carroll]
214) **Sleeping Out** · Edwin L. Sabin · ss
220) **The Whimsicalities of Alick P.F. Ritchie** · [uncredited] · ar; illustrated by Alick P. F. Ritchie [Ref. Alick P. F. Ritchie]
225) **The Safety-Curtain** · Ethel M. Dell · na
264) **Curiosities** · The Readers · ms

The Strand Magazine 1916 Sep

Heritage Auction sales
ABE Listings

Contents include:

266) **Spud Trevor of the Red Hussars** · Sapper · ss
276) **My Songs, Parts and Ambitions** · Ethel Levey · bg
282) **The House at Bath** · Roland Pertwee · ss * [Lord Louis Lewis]
293) **How I Escaped from the Huns** · Sergeant Letor · ar
302) **The Castaways [Part 8 of 11]** · W. W. Jacobs · sl; illustrated by Will Owen
311) **Two Goats, a Garden, and —!** · Elizabeth Allison · ss
314) **The British Campaign in France Chapter V. The La Bassée-Armentières Operations** · Arthur Conan Doyle · ar
329) **The British Campaign in France Chapter VI. The First Battle of Ypres [Part 1 of 2]** · Arthur Conan Doyle · ar
332) **The Piano Mystery** · Herbert Vivian · ss
339) **Perplexities** · Henry E. Dudeney · pz
341) **"And Things Are Not What They Seem"** · Frédéric Boutet · ss
343) **Humours of a Chemist's Shop** · A Chemist · ar; illustrated by C. E. Montford

345) **The Bat** · Beatrice Heron-Maxwell · ss
353) **The Humorous Drawings of Lewis Baumer**
· [uncredited] · ar; illustrated by Lewis Baumer [Ref. Lewis Baumer]
358) **The Safe** · H. B. Marriott Watson · ss
367) **Acrostics** · [uncredited] · pz
367) **Curiosities** · The Readers · ms

The Strand Magazine 1916 Oct

Heritage Auction sales
ABE Listings

Contents include:

370) **The Black Prince** · Fred M. White · ss
378) **The Sensations of the Flying Man**
· Claude Grahame-White & Harry Harper · ar; illustrated by Charles Pears
384) **Put to the Proof** · Austin Philips · ss
395) **Bird and Animal Superstitions** · E. D. Cuming · ar; illustrated by J. A. Shepherd
402) **My Reminiscences** · Harry Grattan · bg
The Barnes Mystery 1911 February · The Barnes Mystery 1911 February
418) **How to Make the Piano Sing** · Mark Hambourg · ar
422) **The Castaways [Part 9 of 11]** · W. W. Jacobs · sl; illustrated by Will Owen
432) **Acrostics** · [uncredited] · pz
433) **The British Campaign in France Chapter VI. The First Battle of Ypres [Part 2 of 2]**
· Arthur Conan Doyle · ar
450) **The Ordinary Hair-Pins** · E. C. Bentley · ss * [Philip Trent]
461) **Living with Your Wife—or Your Husband**
· Arnold Bennett · ar; illustrated by Alfred Leete
466) **Stories from the French Humorists. I. "Nothing to What I Once Saw!"**
· Edouard Osmont · ss
470) **Perplexities** · Henry E. Dudeney · pz
471) **The Pictorial Jests of Chas. Grave**
· [uncredited] · ar; illustrated by Chas. Grave [Ref. Chas. Grave]
476) **Curiosities** · The Readers · ms

The Strand Magazine 1916 Nov

Heritage Auction sales
ABE Listings

Contents include:

478) **Doomed by the Kaiser to Ride to Death**
· Hayden Church · ts; illustrated by Graham Simmons
486) **The Castaways [Part 10 of 11]** · W. W. Jacobs · sl; illustrated by Will Owen
495) **Stranger Than Fiction—I** · George R. Sims · ar; illustrated by Dudley Tennant
501) **The Land Ironclads**
· H. G. Wells · nv The Strand Magazine December 1903; illustrated by Claude A. Shepperson 1903 December

514) **The Sense of Humour—Where Is It Keenest?** · Various · ar; illustrated by Thomas Henry
520) **Acrostics** · [uncredited] · pz
521) **The Lighthouse** · H. B. Marriott Watson · ss
529) **The British Campaign in France Chapter VII. The First Battle of Ypres (Continued)**
· Arthur Conan Doyle · ar
543) **The British Campaign in France Chapter VIII. The Winter Lull** · Arthur Conan Doyle · ar
_545) **Gratitude** · George Auriol · vi
_546) **Testimonials** · Tristan Bernard · vi
_547) **Barley-Sugar** · Max & Alex Fischer · vi
_548) **Telling Freddy a Story** · Alphonse Allais · vi
550) **Leadbitter's Test** · Ellen Ada Smith · ss
558) **Papers of the Firing-Line** · [uncredited] · ar

563) In Three Chapters · Arundel Begbie · ss
573) The Rusty Pot and the Wooden Balls · [uncredited] · ss
578) Perplexities · Henry E. Dudeney · pz
579) Curiosities · The Readers · ms

The Strand Magazine 1916 Dec

Heritage Auction sales
ABE Listings

Contents include:

582) Madderson's Mascot · Edgar Jepson · ss
590) Taking the Dog for a Run · J. A. Shepherd · ct
595) A Happy Solution · Raymund Allen · ss
605) "My Luckiest Find" · Various · ar
612) Uneasy Money [Part 1 of 7] · P. G. Wodehouse · n.
626) How to Play with Expression · Mark Hambourg · ar
631) The Parcel · Mrs. Belloc Lowndes · nv
641) The Sporting Spirit · Hylton Cleaver · ss
652) Is It Possible to Communicate with the Dead? · Sir Oliver Lodge · ar
656) Our Ancestors' "Tanks" · C. Van Noorden · ar
658) Celia and the Ghost · Barry Pain · ss
665) Who Is the Rich Man? · Arnold Bennett · ar; illustrated by Alfred Leete
669) The Crimson Cross · C. N. & A. M. Williamson · ss
679) Raven-Hill Humourist · [uncredited] · ar; illustrated by Raven-Hill [Ref. Raven-Hill]
684) The Man Who Lost His Likeness · Morley Roberts · ss
695) Posers at a Christmas Dinner · Henry E. Dudeney · pz
698) The British Campaign in France Chapter IX. Neuve Chapelle and Hill 60 · Arthur Conan Doyle · ar
712) The Castaways [Part 11 of 11] · W. W. Jacobs · sl; illustrated by Will Owen
721) "Problem" Pictures · [uncredited] · cn
724) Stories from the French Humorists. III. Poor Fellow! · Alphonse Allais · vi
_726) The Picture That Appalled the Kaiser · [uncredited] · ar
_727) The Weka: A Bird with a Fondness for Human Society · James Drummond, F.L.S., F.Z.S. · ar
_728) Finding the Right Man for the Job · [uncredited] · ar
_729) An Old Friend in a New Guise · [uncredited] · ar Cassell's Family Magazine July 1892
_730) A Remarkable Plant Wizard · James Anderson · ar
_730) A Novel Cannon · S. Leonard Bastin · ar
_731) The Largest Beehives in the World · [uncredited] · ar
732) Can You Find the Hidden Message? · [uncredited] · pz
732) Acrostics · [uncredited] · pz
733) The Three Faithful Companions · A. H. Greenwood · ss
739) Curiosities · The Readers · ms

The Strand Magazine 1917 Jan

Heritage Auction sales
ABE Listings

Contents include:

2) Like Michael · H. G. Dwight · ss
11) Stranger Than Fiction—II · Geo. R. Sims · ar; illustrated by Dudley Tennant
_17) The Young Man with a Calm Mind · George Auriol · vi
_18) Sarcasm · Alphonse Allais · vi
19) The British Campaign in France Chapter X. The Second Battle of Ypres [Part 1 of 2] · Arthur Conan Doyle · ar
33) The Dance Dress · John Hilary Garratt · ss
43) Humours of the Scottish Bench and Bar · Sir J. H. A. Macdonald · ar; illustrated by Helen McKie
48) Hindenburg at Different Times of His Life · [uncredited] · pi [Ref. Paul von Hindenburg]

50) Before and After · W. Pett Ridge · ss
55) Supreme Moments in Detective Fiction · Burton Egbert Stevenson · ar
61) "Owing to the War" · Barry Pain · ss
64) "Promeethurus" · Hayward Young · pm; illustrated by Hayward Young
68) Uneasy Money [Part 2 of 7] · P. G. Wodehouse · n.
81) Acrostics · [uncredited] · pz
82) The Globe-Trotter of Three Hundred Years Ago · Malcolm Letts · ar
86) The Raiders · Patrick MacGill · ss
95) Perplexities · Henry E. Dudeney · pz
98) The Barber of Bagdad
· James Morier · ex from The Adventures of Hajji Baba, of Ispahan, anonymously, John Murray, 1824, uncredited.; illustrated by J. A. Shepherd
103) "Doomed by the Kaiser to Ride to Death": The Memorial Tablet · [uncredited] · ms
103) Curiosities · The Readers · ms

The Strand Magazine 1917 Feb

Heritage Auction sales
ABE Listings

Contents include:

106) The Man with the Plough · Roland Pertwee · ss
112) Getting Acquainted with Yourself · Arnold Bennett · ar; illustrated by Alfred Leete
116) The Kiss · George Agnew Chamberlain · ss
122) The British Campaign in France Chapter XI. The Second Battle of Ypres [Part 2 of 2]
· Arthur Conan Doyle · ar
135) Gillie and the Twins · Justin Huntly McCarthy · ss
141) Male Parts I Should Like to Act · Various · ar
146) The Ambassador · Austin Philips · ss
156) The Real Lloyd George · T. P. O'Connor, M.P. · ar [Ref. David Lloyd George]
163) Uneasy Money [Part 3 of 7] · P. G. Wodehouse · n.
174) Portraits of Celebrities at Different Ages: Mr. Landon Ronald
· [uncredited] · bg [Ref. Landon Ronald]
177) Progress of Pa · W. Pett Ridge · ss
183) Witchcraft in War Time · Hayden Church · ar
188) Stories from the French Humorists. V. A Tiny Talk · Max & Alex Fischer · vi
188) Acrostics · [uncredited] · pz
189) The Lighter Side of Hospital Life · Dr. Norman Porritt · ar; illustrated by Thomas Henry
193) Pirate Bridge · R. F. Foster · ar
196) Perplexities · Henry E. Dudeney · pz
197) Playing the Game · Henry J. Ley · ss
203) The Attwell Children and Their Creator · [uncredited] · ar [Ref. Mabel Lucie Attwell]
208) Curiosities · The Readers · ms

The Strand Magazine 1917 Mar

Heritage Auction sales
ABE Listings

Contents include:

210) Jeeves and the Unbidden Guest · P. G. Wodehouse · ss * [Jeeves and Wooster]
222) A Sketch-Book from the Trenches. The Work of Lieutenant Walter Kirby
· F. W. Martindale · ar; illustrated by Walter Kirby [Ref. Walter Kirby]
228) Prison Humour · Canon Horsley · ar; illustrated by A. E. Horne
232) Could She Have Done It? · D. Gatlin · ss
242) Some Supreme Sporting Efforts · W. C. P. Ford · ar
249) When a Peace Comes Along · W. Heath Robinson · ct
255) The Fairy Lift · Keble Howard · ss
260) H.M. Bateman's "Queer Couples"—According to Maria · Mrs. John Lane · ss * [Maria]
266) Stories from the French Humorists. VI. The Poisoner · Rudolphe Bringer · vi
267) The British Campaign in France Chapter XII. The Battle of Richebourg-Festubert
· Arthur Conan Doyle · ar

276) The Humorous Urchin · [uncredited] · ar; illustrated by G. L. Stampa [Ref. G. L. Stampa]
281) Punchard's Agency. I.—The Tube of Radium · Edgar Jepson · ss
292) Acrostics · [uncredited] · pz
293) Puzzle Pictures · Various · pz
296) Uneasy Money [Part 4 of 7] · P. G. Wodehouse · n.
311) Perplexities · Henry E. Dudeney · pz
312) Curiosities · The Readers · ms

The Strand Magazine 1917 Apr

Heritage Auction sales
ABE Listings

Contents include:

314) "Panzerkraftwagen" · F. Britten Austin · ss
326) Cinema Thrills · Edward Mott Woolley · ar
333) The Sapphire-Blue Brilliant · L. J. Beeston · ss
339) Maud and Bill · Booth Tarkington · nv
350) The British Campaign in France Chapter XIII. The Battle of Loos [Part 1 of 4] · Arthur Conan Doyle · ar
361) The National Lent · Lady Gordon · ss
364) Punchard's Agency. II.—The Stolen Botticelli · Edgar Jepson · ss
373) Acrostics · [uncredited] · pz
374) How Women Propose · A. St. John Adcock · ar
381) Uneasy Money [Part 5 of 7] · P. G. Wodehouse · n.
391) "The Art of the Curlicue" · Vernon Woodhouse · ar
395) Wanted—A Pussy-Mew · J. J. Bell · ss
400) Picture Music · [uncredited] · ar
402) The Man Who Strafed the Kaiser · Albert Dorrington · ss
410) Emotions in Burlesque: The Exaggerations of Mr. G.E. Studdy · [uncredited] · ar; illustrated by G. E. Studdy [Ref. G. E. Studdy]
415) Perplexities · Henry E. Dudeney · pz
416) Curiosities · The Readers · ms

The Strand Magazine 1917 May

Heritage Auction sales
ABE Listings

Contents include:

418) The Man-Trap · Sapper · ss
429) Don't Kill These! Insects That Help the Gardener · John J. Ward, F.E.S. · ar; illustrated by John J. Ward, F.E.S.
435) Punchard's Agency. III.—The Lost De Montmorency · Edgar Jepson · ss
448) Humour in the Belgian Trenches · [uncredited] · ar
451) Lobster-Salad · Lynn Doyle · ss
461) The British Campaign in France Chapter XIV. The Battle of Loos [Part 2 of 4] · Arthur Conan Doyle · ar
466) The British Campaign in France Chapter XV. The Battle of Loos [Part 3 of 4] · Arthur Conan Doyle · ar
469) Acrostics · [uncredited] · pz
470) "The Lesser Celandine" · Margaret Strickland · ss
482) Recollections of the Kaiser's Chef · John Mumford · ar
489) Uneasy Money [Part 6 of 7] · P. G. Wodehouse · n.
501) Perplexities · Henry E. Dudeney · pz
502) "Camouflage" · Roland Pertwee · ss
507) Starr Wood—Jester · [uncredited] · ar; illustrated by Starr Wood [Ref. Starr Wood]
512) Curiosities · The Readers · ms

The Strand Magazine 1917 Jun

Heritage Auction sales
ABE Listings

Contents include:

515) **Untraining the Army** · [uncredited] · fa; illustrated by W. Heath Robinson
518) **The Shadow on the Blind** · Horace Annesley Vachell · ss
526) **Shy Neighbourhoods** · Charles Dickens · ex Uncommercial Traveller by Charles Dickens, 1860; illustrated by J. A. Shepherd
531) **“Nach Verdun!”** · F. Britten Austin · ss
542) **Why the Dull Man Is a Bad Man** · Arnold Bennett · ar; illustrated by Alfred Leete
546) **“Confession Corner”** · Mrs. Baillie Reynolds · ss
555) **The British Campaign in France Chapter XV.—(Continued) The Battle of Loos [Part 4 of 4]** · Arthur Conan Doyle · ar
563) **How I Became Convinced of the Survival of the Dead** · Sir Oliver Lodge · ar
567) **Acrostics** · [uncredited] · pz
568) **Victor and the Rienzi Adventure** · Sophie Kerr · ss
577) **A Prophet of Modern Warfare** · Alder Anderson · ar [Ref. Albert Robida]
581) **Uneasy Money [Part 7 of 7]** · P. G. Wodehouse · n.
592) **“Tom Titt” and His Caricatures** · [uncredited] · ar; illustrated by Tom Titt [Ref. Tom Titt]
596) **Petit-Jean** · Ian Hay · nv
607) **Perplexities** · Henry E. Dudeney · pz
608) **Curiosities** · The Readers · ms

The Strand Magazine 1917 Jul

Heritage Auction sales
ABE Listings

Contents include:

2) **The Other Side** · F. Britten Austin · ss
14) **A Way They (Sometimes) Have in the Army, According to Maria** · Mrs. John Lane · ss * [Maria]
17) **The Rubber** · Hylton Cleaver · ss
24) **Portraits of Celebrities at Different Ages: Lord Devonport** · [uncredited] · bg [Ref. Lord Devonport]
27) **Jiggle’s Astonishing Afternoon** · Keble Howard · ss
33) **How I Swam Into Fame and Fortune** · Annette Kellerman · ar The American Magazine March 1917
39) **A Point of Detail** · Sapper · ss
_49) **“Yes”** · Arthur Conan Doyle · ar
_52) **“No”** · Edward Clodd · ar
55) **The Mystery of Sally** · Charles Sloan Reid · ss
57) **Red Cross Magazines** · Frederick Dolman · ar
61) **The Price of Five Hundred** · L. J. Beeston · ss
67) **Acrostics** · [uncredited] · pz
68) **How He Got His Stripes** · J. A. Shepherd · ct
70) **The Lighthouse** · Austin Philips · ss
_78) **The Story of the Eel** · Edwin Björkman · ar
_80) **The Humours of Australian Politics** · P. J. Bennett · ar
_82) **How to Make a Model Submarine** · S. Leonard Bastin · ar; illustrated by S. Leonard Bastin
_83) **A Forerunner of the Zeppelin** · [uncredited] · ar
_84) **A Lamp That Sings** · [uncredited] · ar
85) **Perplexities** · Henry E. Dudeney · pz
86) **Cats and Dogs** · Barry Pain · ss
92) **One Arabian Night** · Elsie C. Dill · ss

96) Curiosities · The Readers · ms

The Strand Magazine 1917 Aug

Heritage Auction sales
ABE Listings

Contents include:

99) The Magic of Muhammed Din · F. Britten Austin · ss
108) The Recollections of Lady Forbes-Robertson · Lady Forbes-Robertson · bg
112) Acrostics · [uncredited] · pz
113) Jeeves and the Hard-Boiled Egg · P. G. Wodehouse · ss * [Jeeves and Wooster]
122) The Reynolds Group · Roland Pertwee · ss * [Lord Louis Lewis]
133) My Most Exciting Experiences in Various Wars · E. Ashmead-Bartlett · ar
136) Dog-Leg Rapids · Horace Annesley Vachell · ss
146) There's a Silver Lining · May Edginton · ss
155) The Premier's Favourite Welsh Hymns · [uncredited] · ar [Ref. David Lloyd George]
158) The Convert · W. W. Jacobs · ss
165) What Will England Be Like in 1930? · Various · ar
172) The Temporary Heir [Part 1 of 2] · John Fleming Wilson · nv
181) Perplexities · Henry E. Dudeney · pz
182) How an Animal-Caricaturist Works
· Leonard Larkin · ar; illustrated by J. A. Shepherd [Ref. J. A. Shepherd]
187) The Rose of Dawn · Ethel M. Dell · na
224) Curiosities · The Readers · ms

The Strand Magazine 1917 Sep

Heritage Auction sales
ABE Listings

Contents include:

226) His Last Bow · Arthur Conan Doyle · ss; illustrated by A. Gilbert * [Sherlock Holmes]
237) Confessions of a Censor-Fighter · William G. Shepherd · ar
244) Blind Chance · Fred M. White · ss
251) Zinklefoot's Find · James Francis Dwyer · ss
253) How to Play the Piano—and How Not To · Mark Hambourg · ar
257) The Temporary Heir [Part 2 of 2] · John Fleming Wilson · nv
270) The "Tanks" · Colonel E. D. Swinton, C.B., D.S.O. · ar
278) The Wastrel · James Langston · ss
284) "Lion-Kings" · [uncredited] · ar [Ref. Edmond Pezon]
291) Bereguisse! · André de Lorde; translated by Ethel Christian · ss
294) An Improvement on Double Dummy · H. E. Bardwell · ar
295) For Greater Italy! · F. Britten Austin · ss
303) Acrostics · [uncredited] · pz
304) Ducks v. Frogs · J. A. Shepherd · ct
306) "Animalloys" · Alick P. F. Ritchie · pz
308) The Lost Button · James Francis Dwyer · ss
310) Perplexities · Henry E. Dudeney · pz
311) The Acting Duchess · Morley Roberts · ss
320) Curiosities · The Readers · ms

The Strand Magazine 1917 Oct

Heritage Auction sales
ABE Listings

Contents include:

322) **Lord Winton's Adventure** · Melville Davisson Post · ss
332) **Some Famous Men I Have Met**
· E. Ashmead-Bartlett · ar [Ref. Abdul Hamid, II, General Baron Nogi, Marshal Putnik, Enver Pasha, Marshal Conrad von Hoetzendorf, Mulai Hafid & King Edward VII]
340) **Tar and Temperament** · Barry Pain · ss
345) **The Tale** · Joseph Conrad · ss
354) **Marriages in Slum-Land** · Capel Lane · ar; illustrated by G. L. Stampa
358) **Acrostics** · [uncredited] · pz
359) **Blood and Iron**
· Perley Poore Sheehan & Robt. H. Davis · pl; illustrated by Steven Spurrier
366) **They Come Back** · F. Britten Austin · ss
376) **Round-the-World Records** · Hayden Church · ar
386) **War-Workers** · May Edginton · ss
_395) **A Competition of Pet-Stories** · Dr. Gerda B. Jacobi · ar
_398) **When Is a Man Drunk?** · Edwin F. Bowers, M.D. · ar The American Magazine April 1916
_400) **Unique Dickens Discoveries** · C. Van Noorden · ar [Ref. Charles Dickens]
403) **The Clothes and the Man** · Mabel Loder Stearns · ss
407) **War Tangrams** · Henry E. Dudeney · pz
411) **King Lion's Advice** · W. J. L. Kiehl · ss
415) **Perplexities** · Henry E. Dudeney · pz
416) **Curiosities** · The Readers · ms

The Strand Magazine 1917 Nov

Heritage Auction sales
ABE Listings

Contents include:

418) **The Awakening of John Walters** · Sapper · ss
428) **Clerical Errors** · F. Bayford Harrison · ar; illustrated by H. K. Elcock
432) **The Man Who Never Did Right** · Hylton Cleaver · ss
441) **Selling Up a Sultan**
· Walter B. Harris · ar; illustrated by W. H. Holloway & Walter B. Harris
450) **A Plain Man** · J. Sackville Martin · ss
456) **The Saucepan** · Lynn Doyle · ss
463) **Miss Pett's Grand Chance** · Keble Howard · ss
471) **Life on a Battleship. I.—Ready for Action**
· E. Ashmead-Bartlett · ar; illustrated by E. Prater
479) **Acrostics** · [uncredited] · pz
480) **Comforts for the Troops** · May Edginton · ss
489) **The Fine Art of Escaping. Has It Declined?**
· Tighe Hopkins · ar; illustrated by Henry Evison
496) **The Insuring of Mrs. Harrigan** · James Francis Dwyer · ss
498) **Sir Herbert Tree: Stories About Him**
· Percy Burton · bg; illustrated by C. E. Brock [Ref. Sir Herbert Tree]
503) **Forty-Eight Hours** · Edward Cecil · ss
510) **War Cartoons of 1870** · Various · ct
511) **Perplexities** · Henry E. Dudeney · pz
512) **Curiosities** · The Readers · ms

The Strand Magazine 1917 Dec

Heritage Auction sales
ABE Listings

Contents include:

514) **“Plain German”** · Perceval Gibbon · ss
531) **Some Personalia About Mr. Sherlock Holmes** · Arthur Conan Doyle · ar * [Sherlock Holmes]
536) **The Latest Raid** · Stephen McKenna · ss
540) **The First Books on Conjuring** · David Devant · ar
545) **Jackie Play-Alone** · Roland Pertwee · ss
554) **The Job** · May Edginton · ss
563) **Life on a Battleship. II.—Torpedoed on the “Majestic”** · E. Ashmead-Bartlett · ar; illustrated by C. M. Padday
572) **Inexplicable** · L. G. Moberly · ss
582) **What Is the Greatest Deed of Valour?** · Cutcliffe Hyne, Tighe Hopkins & H. B. Marriott-Watson · sy
589) **The Problem Club. No. 1.—The Giraffe Problem** · Barry Pain · ss * [The Problem Club]
594) **The Premier’s Election Portraits** · [uncredited] · pi [Ref. David Lloyd George]
596) **“Brought Down in Flames”** · F. Britten Austin · ss
607) **Scientific Developments Probable and Possible I.** · Sir Oliver Lodge · ar; illustrated by Tom Peddie
613) **The Substitute** · W. W. Jacobs · ss
621) **Puzzles from a Secret Drawer** · Henry E. Dudeney · pz
624) **Acrostics** · [uncredited] · pz
624) **Perplexities** · Henry E. Dudeney · pz
625) **Simplicity of Dress in War-Time** · Mary O. Kennedy · ar
633) **Kill or Cure** · Laurence Housman · ss
642) **A Little Dinner for Two** · J. A. Shepherd · ct
644) **“Off and On”** · Elizabeth Asquith · pl; illustrated by Lewis Baumer
648) **Curiosities** · The Readers · ms

The Strand Magazine 1918 Jan

Heritage Auction sales
ABE Listings

Contents include:

2) **The Sea Devil** · F. Britten Austin · ss
14) **The House of Fifty Prime Ministers** · Harold Spender · ar
22) **Bills Payable** · Gilbert Parker · ss
33) **Our War Trophies** · A. T. Dolling · ar
41) **Chance, the Juggler** · William Caine · ss
50) **When Shall We Travel by Flying Trains?** · Various · ar
59) **Mr. Van Heel of Virginia** · Stacy Aumonier · ss
70) **Acrostics** · [uncredited] · pz
71) **The Humour of Lawson Wood** · [uncredited] · ar; illustrated by Lawson Wood [Ref. Lawson Wood]
76) **The Problem Club. No. 2.—The Kiss Problem** · Barry Pain · ss * [The Problem Club]
81) **Perplexities** · Henry E. Dudeney · pz
83) **Jane Finding Herself** · Mrs. C. N. Williamson · ss
93) **How I Broke Into the Pictures** · Charlie Chaplin · ar
96) **Curiosities** · The Readers · ms

The Strand Magazine 1918 Feb

Heritage Auction sales
ABE Listings

Contents include:

98) A Source of Irritation · Stacy Aumonier · ss
108) Sporting Thrills · W. C. P. Ford · ar
115) The Moonlight Raider · Mrs. Baillie Reynolds · ss
124) What Is the Greatest Deed of Valour?
· Edgar Jepson, Morley Roberts, Max Pemberton & E. Ashmead-Bartlett · sy
131) The Problem Club. No. 3.—The Free Meal Problem
· Barry Pain · ss * [The Problem Club]
136) Acrostics · [uncredited] · pz
137) Max Beerbohm as a Caricaturist
· Adrian Margaux · ar; illustrated by Max Beerbohm [Ref. Max Beerbohm]
143) The Ace of Hearts · Morley Roberts · ss
153) The Diary of a U-Boat Commander
· Lieutenant-Commander Hans von Tuebinger; translated by Irving R. Bacon · ar New York Herald 1917
164) The Sunburned Lady · Melville Davisson Post · ss
172) A Modern Orpheus · J. A. Shepherd · ct
175) The Passing of the Seasick Cow · Sapper · ss
182) The Tanks: The Origin of the Name · F. J. Gardiner, F.R.Hist.S. · ar
183) Perplexities · Henry E. Dudeney · pz
184) Curiosities · The Readers · ms

The Strand Magazine 1918 Mar

Heritage Auction sales
ABE Listings

Contents include:

186) The Sleep-Beam · Martin Swayne · ss
194) Some Unsolved Mysteries of Crime. I · Geo. R. Sims · ar; illustrated by Henry Evison
199) Always Have Twelve Pounds Ten · C. H. Bovill · ss
206) The Ideal Salesman · Frank Willis Moore · ar
213) Zu Befehl! · F. Britten Austin · ss
223) Portraits of Celebrities at Different Ages: Lord Rhondda
· [uncredited] · bg [Ref. Lord Rhondda]
226) The Test of Courage · James Oliver Curwood · ss
233) Acrostics · [uncredited] · pz
234) Rasputin Revealed
· Charles Omessa; translated by Frances Keyzer · ar [Ref. Grigori Rasputin]
246) The Problem Club. No. 4.—The Win-and-Lose Problem
· Barry Pain · ss * [The Problem Club]
251) What the War Has Done to Me · Harry Lauder · ar The American Magazine January 1918
255) Perplexities · Henry E. Dudeney · pz
256) Did She Do Right? · Austin Philips · ss
264) Curiosities · The Readers · ms

The Strand Magazine 1918 Apr

Heritage Auction sales
ABE Listings

Contents include:

266) The Perfect Knight · Carleton Kemp Allen · ss
274) Some Unsolved Mysteries of Crime. II · Geo. R. Sims · ar; illustrated by Henry Evison
279) Youth Will Out · J. H. W. Knight-Bruce · ss
286) "How I Broke Into the Movies" · Marguerite Clark, Theda Bara, Anita Stewart, Mary Miles Minter, Pauline Frederick & Norma Talmadge · sy
293) Twenty Years After · W. Pett Ridge · ss
297) The Humour of Bert Thomas · Adrian Margaux · ar; illustrated by Bert Thomas [Ref. Bert Thomas]
302) In the Hindenburg Line · F. Britten Austin · ss
314) Three of Them. I. A Chat About Children, Snakes, and Zebus · Arthur Conan Doyle · ss
318) Three of Them. II. About Cricket · Arthur Conan Doyle · ss
322) April Fools [The Lower School Secret Society] · Owen Oliver · ss
_327) Bee-Lines · E. Tracey Archer · ar
_329) Fifty-Seven Chess Problems · T. B. Rowland · pz
_331) How to Memorize the Calendar · Henry Bremner · ar
_332) A Banknote for Twopence-Halfpenny · Major A. Strachan-Cameron · ar
333) The Port Look-Out · "Bartimeus" · ss
336) The Cock with Two Wives · J. A. Shepherd · ct
338) Perplexities · Henry E. Dudeney · pz
339) The Problem Club. No. 5.—The Handkerchief Problem · Barry Pain · ss * [The Problem Club]
343) Acrostics · [uncredited] · pz
344) Curiosities · The Readers · ms

The Strand Magazine 1918 May

Heritage Auction sales
ABE Listings

Contents include:

346) War-Time Economies · W. Heath Robinson · ar; illustrated by W. Heath Robinson
351) Flashlights · Laurence Clarke · ss
360) Fraud as a Fine Art · Melville Davisson Post · ar McClure's Magazine December 1917; illustrated by W. J. Enright
365) Acrostics · [uncredited] · pz
366) False Colours · C. H. Bovill · ss
375) Poulbot and His War Children · E. S. Valentine · ar; illustrated by Francisque Poulbot [Ref. Francisque Poulbot]
378) Cubist Camouflage · Edith Nesbit · ss
386) The Battle of the Somme [Part 1 of 2] · Arthur Conan Doyle · ar; given in the volume index as part of "The British Campaign in France".
399) The Problem Club. No. 6.—The Identity Problem · Barry Pain · ss * [The Problem Club]
404) Perplexities · Henry E. Dudeney · pz
405) The Englishman · Austin Philips · ss
415) How to Solve a Chess Problem · F. C. Constable · ms
416) A Wild-Goose Chase · Lynn Doyle · ss
424) Curiosities · The Readers · ms

The Strand Magazine 1918 Jun

Heritage Auction sales
ABE Listings

Contents include:

426) Striking Hard · W. W. Jacobs · ss
433) Acrostics · [uncredited] · pz
434) Fires · Lynn Doyle · ss
438) The Quest of Gloria Harney · Alexander Hull · ss
446) At the Tube · John S. Margerison · ar
448) War Prices a Hundred Years Ago · [uncredited] · ms
449) The Girl with the Ruby [Monsieur Jonquelle] · Melville Davisson Post · ss
456) "Kaiser" · E. Ashmead-Bartlett · ar; illustrated by J. A. Shepherd
463) Physical Drill · W. Pett Ridge · ss
466) Some Unsolved Mysteries of Crime. III · Geo. R. Sims · ar; illustrated by Henry Evison
471) The Battle of the Somme [Part 2 of 2]
· Arthur Conan Doyle · ar; given in the volume index as part of "The British Campaign in France".
480) The Problem Club. No. VII.—The Shakespearean Problem
· Barry Pain · ss * [The Problem Club]
484) The Humour of Charles Harrison
· Adrian Margaux · ar; illustrated by Charles Harrison [Ref. Charles Harrison]
488) Perplexities · Henry E. Dudeney · pz
489) The Feet of the Young Men · "Bartimeus" · ss
493) Some Notable People! · [uncredited] · pz
494) Hash and Rags · Royal Brown · ss
500) Curiosities · The Readers · ms

The Strand Magazine 1918 Jul

Heritage Auction sales
ABE Listings

Contents include:

2) The China Mandarin · Ianthe Jerrold · ss
11) Palla Fishing · Maurice H. Nicholls · ms
12) The German Mind in Medals · Mayo Dudley · ar
19) Monsieur Felicité and Miriel · Hugh Walpole · ss
26) Mary Pickford—Whose Real Name Is Gladys Smith
· Edwin Carty Ranck · bg The American Magazine May 1918 [Ref. Mary Pickford]
30) In Wild Strawberry Time · William Gerard Chapman · ss
37) Three of Them. III.—Speculations · Arthur Conan Doyle · ss
40) The Girl in the Villa · Melville Davisson Post · ss
48) Acrostics · [uncredited] · pz
49) Poetic Justice · Stephen McKenna · ss
56) The New System of Calling at Auction Bridge · R. F. Foster · ar
59) The Black Woman · Violet M. Methley · ss
65) The Humour of Wilmot Lunt
· Adrian Margaux · ar; illustrated by Wilmot Lunt [Ref. Wilmot Lunt]
70) The Problem Club. No. VIII—The Impersonation Problem
· Barry Pain · ss * [The Problem Club]
74) Perplexities · Henry E. Dudeney · pz
75) A German Idyll of Occupied France · Wallace Irwin · cs; illustrated by Gluyas Williams
76) Curiosities · The Readers · ms

The Strand Magazine 1918 Aug

Heritage Auction sales
ABE Listings

Contents include:

78) **Miss Doris's "Raffles"** · Jack Boyle · ss * [Boston Blackie]
90) **Reminiscences of a Sporting Photographer** · Major Adolphe Abrahams, M.D. · ar; illustrated by Major Adolphe Abrahams, M.D.
96) **A Feast of Epicurus** · May Edginton · ss
105) **The Dance Girl** · E. R. Punshon · ss
112) **Three of Them. IV.—The Leatherskin Tribe** · Arthur Conan Doyle · ss
115) **Acrostics** · [uncredited] · pz
116) **The Ballunatics** · Winifred Graham · ss
120) **The Most Useful Invention or Discovery Since 1850** · Various · ar
126) **Jeeves and the Chump Cyril** · P. G. Wodehouse · ss * [Jeeves and Wooster]
135) **Perplexities** · Henry E. Dudeney · pz
136) **The Pig and Poultry Problem** · Leonard Larkin · ar; illustrated by J. A. Shepherd
141) **In the Dark** · R. S. Warren Bell · ss
149) **The Problem Club. No. IX.—The Alibi Problem** · Barry Pain · ss * [The Problem Club]
152) **Curiosities** · The Readers · ms

The Strand Magazine 1918 Sep

Heritage Auction sales
ABE Listings

Contents include:

154) **David and Jonathan [Part 1 of 3]** · E. Temple Thurston · sl; illustrated by W. R. S. Stott
164) **General Foch as He Is** · Henri de Forge · ar [Ref. Ferdinand Foch]
168) **Mystery** · "Bartimeus" · ss
172) **Acrostics** · [uncredited] · pz
173) **"The Earth Is Made of Glass"** · L. J. Beeston · ss
178) **Mind-Pictures** · David Devant · ar; illustrated by G. Henry Evison
182) **The Lilac Ribbon** · Lynn Doyle · ss
187) **All About Love** · H.A. Vachell, H. de Vere Stacpoole, Mrs. Belloc Lowndes, William Le Queux, Baroness Orczy, et.al · sy
195) **The Thirteenth Pearl** · Arthur Stringer · ss
203) **The Problem Club. No. X.—The Threepenny Problem** · Barry Pain · ss * [The Problem Club]
206) **George Meredith, as a Publisher's Reader and Critic** · B. W. Matz · ar [Ref. George Meredith]
213) **Peace** · F. Britten Austin · ss
223) **On Record** · Wilson Macnair · ss
228) **Perplexities** · Henry E. Dudeney · pz

The Strand Magazine 1918 Oct

Heritage Auction sales
ABE Listings

Contents include:

230) Blackie's Little Pal · Jack Boyle · ss * [Boston Blackie]
238) A Shock for Uncle Timothy · Keble Howard · ss
244) The Avenging of Edith Cavell · T. Topping · ar [Ref. Edith Cavell]
249) The Girl Who Would · May Edginton · ss
259) The Generosity of Magda · William Caine · ss
263) Acrostics · [uncredited] · pz
264) A Study of President Wilson · T. P. O'Connor · ar [Ref. Woodrow Wilson]
271) A Little Publicity · Sophie Kerr · ss
276) Corporal's Guard · W. Pett Ridge · ss
280) The Battle of Arras: The Greatest British Victory in Three Years
· Arthur Conan Doyle · ar; given in the volume index as part of "The British Campaign in France".
289) The Problem Club. No. XI—The Q-Loan Problem · Barry Pain · ss * [The Problem Club]
292) The Spell of Greatness · Alick P. F. Ritchie · ct
293) David and Jonathan [Part 2 of 3] · E. Temple Thurston · sl; illustrated by W. R. S. Stott
304) Perplexities · Henry E. Dudeney · pz

The Strand Magazine 1918 Nov

Heritage Auction sales
ABE Listings

Contents include:

306) Shareholders · W. W. Jacobs · ss
313) A Painter of Air-Battles
· [uncredited] · ar; illustrated by Henri Farré & Peter A. Juley [Ref. Henri Farré]
319) The Orchestra of Death · Ianthe Jerrold · ss
327) The Horse in Art · Walter Winans · ar
331) The Widow · W. B. Maxwell · ss
338) Is Dickens a "Washout"? · Various · ar [Ref. Charles Dickens]
342) The Modern Method · William Caine · ss
348) The Battle of Messines
· Arthur Conan Doyle · ar; given in the volume index as part of "The British Campaign in France".
355) David and Jonathan [Part 3 of 3] · E. Temple Thurston · sl; illustrated by W. R. S. Stott
363) If Our Caricaturists Had Flourished Before! · Adrian Margaux · ar
367) Acrostics · [uncredited] · pz
368) The Hand in the Dark · L. J. Beeston · ss
374) The Chess Charm · W. H. Watts · ar
377) The Problem Club. No. XII—The Pig-Keeper's Problem
· Barry Pain · ss * [The Problem Club]
380) Perplexities · Henry E. Dudeney · pz

The Strand Magazine 1918 Dec

Heritage Auction sales
ABE Listings

Contents include:

382) **The Nature of the Beast** · E. Temple Thurston · ss
397) **The Girls: 1918** · G. H. Powell · pm; illustrated by E. F. Sherie
401) **Dirty Work** · W. W. Jacobs · ss
409) **Raymond the Clown** · Madame Maurice Maeterlinck · ar; illustrated by J. A. Shepherd
413) **A Matter for Boccaccio** · Roland Pertwee · ss
422) **Three of Them. About Naughtiness and Frogs and Historical Pictures** · Arthur Conan Doyle · ss
426) **The Proper Gentleman** · Hylton Cleaver · ss
432) **The Evidence for a Spirit World** · [uncredited] · iv [Ref. Sir Oliver Lodge]
435) **Acrostics** · [uncredited] · pz
436) **Ten Years Deep** · L. J. Beeston · ss
443) **Caterpillars That Barricade Themselves and "Gas" Their Enemies** · John J. Ward, F.E.S. · ar
445) **Famous Tricks of Famous Conjurers** · David Devant · ar
449) **Woman's Wit** · George Hibbard · ss
457) **Cinema Chess** · T. B. Rowland · pz
459) **The Hardest Bridge Problems** · R. F. Foster · pz
461) **Introduction to "The Four Wishes"** · Clement K. Shorter · is [Ref. Charlotte Brontë]
461) **The Four Wishes** · Charlotte Brontë · ss
467) **The Militarization of Christmas** · W. Heath Robinson · ct
471) **Eileen** · E. Bland · ss
478) **How to Become an Artist in Ten Minutes** · [uncredited] · iv; illustrated by Ernest H. Mills [Ref. Ernest H. Mills]
482) **A Posy of Posers** · Henry E. Dudeney · pz

The Strand Magazine 1919 Jan

Heritage Auction sales
ABE Listings

Contents include:

2) **A Rumpity Pusher** · Morley Roberts · ss
11) **The Thrills in the Life of a Magician** · Harry Houdini · ar The American Magazine September 1918
15) **The Men Who Climbed** · M. L. C. Pickthall · ss
22) **The Great Victor: Marshal Foch's Home Life Told in Pictures** · [uncredited] · pi [Ref. Ferdinand Foch]
25) **The United Family** · W. Pett Ridge · ss
28) **Cambrai, First Phase—November 20th-29th, 1917** · Arthur Conan Doyle · ar; given in the volume index as part of "The British Campaign in France".
37) **The Terror of Johnsonville** · Charles Garvice · ss
46) **Can You Save Five Minutes a Day?** · [uncredited] · ar [Ref. Charles S. Myers, F.R.S.]; suggested by a perusal of Present-Day Applications of Psychology by Charles S. Myers, F.R.S.
49) **The English Way** · Bartimeus · ss
54) **Sparkles from "Life"** · Various · ct Life
58) **Joan of Arc** · W. B. Maxwell · ss
66) **Perplexities** · Henry E. Dudeney · pz
67) **Answers to the Hardest Bridge Problems** · R. F. Foster · ms
69) **Solutions to Cinema Chess** · [uncredited] · ms
69) **Acrostics** · [uncredited] · pz
70) **In the Pincers** · L. J. Beeston · ss

76) The Spell of Greatness · The Readers · ct

The Strand Magazine 1919 Feb

Heritage Auction sales
ABE Listings

Contents include:

78) The Beach of Dreams [Part 1 of 6] · H. de Vere Stacpoole · n.
89) Acrostics · [uncredited] · pz
90) Pages from My Life · Elsie Janis · bg
95) Sealing-Wax · Lynn Doyle · ss
103) Cambrai: The Second Phase
· Arthur Conan Doyle · ar; given in the volume index as part of “The British Campaign in France”.
112) Head Waitress at “The Duck” · Keble Howard · ss
119) What People Laugh At! · Charlie Chaplin · ar The American Magazine November 1918
124) Mrs. Huggins’ Hun · Stacy Aumonier · ss
_133) Grandmother’s “Movies” · Harold Avery · ar
_134) A Bet on the Star-Spangled Banner · John T. Tussaud · ar
_137) A Prophetic Handkerchief · A. Yorick McGill · ar
139) The Man Who Understood Women · Edward Cecil · ss
147) The Hardest Bridge Problems: Six More Examples · R. F. Foster · pz
148) Zigzags at the Zoo · J. A. Shepherd · cl; illustrated by J. A. Shepherd
156) Terrible Tuesday · H. B. Creswell · ss * [Marytary]
162) Perplexities · Henry E. Dudeney · pz

The Strand Magazine 1919 Mar

Heritage Auction sales
ABE Listings

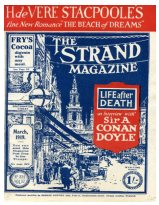

Contents include:

164) A Problem in Reprisals · F. Britten Austin · ss
174) Acrostics · [uncredited] · pz
175) Captain Bruce Bairnsfather and “The Better ’Ole”
· Isabel Ramsay · ar [Ref. Bruce Bairnsfather]
179) Green Eyes · Roger Wray · ss
184) “La Fraternelle” · Michael Norton · ar; illustrated by S. Seymour Lucas
192) The Beach of Dreams [Part 2 of 6] · H. de Vere Stacpoole · n.
204) Life After Death · Hayden Church · iv [Ref. Sir Arthur Conan Doyle]
208) A Back-Garden Handicap · Edwin Pugh · ss
214) At That Moment the Torpedo Hit Us!
· Floyd P. Gibbons · ar The American Magazine January 1919
221) Dodson’s Day · Hylton Cleaver · ss
230) Zigzags at the Zoo · [uncredited] · cl; illustrated by J. A. Shepherd
238) The Child Mona · William Caine · ss
243) The March of Victory
· Paul Legris · ms; music that won a prize for the best March of Victory set by the French magazine Lecture pur Tous.
246) Johnny’s Birthday · H. B. Creswell · ss * [Marytary]
252) Perplexities · Henry E. Dudeney · pz

The Strand Magazine 1919 Apr

Heritage Auction sales
ABE Listings

Contents include:

256) **The Creaking Stair** · L. J. Beeston · ss
262) **The Love-Story of a Gifted Poet** · Hayden Church · bg [Ref. Isidore Gordon Ascher]
266) **The Beach of Dreams [Part 3 of 6]** · H. de Vere Stacpoole · n.
279) **Why Human Beings Are Interested in Crime**
· Anna Katharine Green · ar The American Magazine February 1919
283) **The Official Mind** · Barry Pain · ss
287) **“Tickets, Please!”** · D. H. Lawrence · ss
294) **Oscar Asche and Lily Brayton** · Oscar Asche & Lily Brayton · bg
300) **Men Are Such Children** · Holworthy Hall · ss
310) **The Great Indian Rope-Trick** · Lieut. F. W. Holmes, V.C., M.M. · ar
312) **Needs Must When Love Drives** · Keble Howard · ss
319) **Acrostics** · [uncredited] · pz
320) **How to Win at Bridge. 1.—Common Faults at Auction** · R. F. Foster · ar
323) **A Match for a Man** · Hylton Cleaver · ss
331) **The Humour of F.H. Townsend**
· [uncredited] · ar; illustrated by F. H. Townsend [Ref. F. H. Townsend]
336) **“The Third Degree”** · Jack Boyle · ss
346) **Perplexities** · Henry E. Dudeney · pz

The Strand Magazine 1919 May

Heritage Auction sales
ABE Listings

Contents include:

349) **The Defence of London Against Zeppelins—1915 to 1916** · Admiral Sir Percy Scott · ar
355) **What Women Will Never Learn** · Lucian Cary · ss
362) **Dancing To-Day** · Philip J. S. Richardson · ar
367) **The Magnificent Ensign Smith** · Edgar Wallace · ss
372) **Granny** · Professor D’Arcy W. Thompson · ar; illustrated by Grace Cruttwell
376) **The Beach of Dreams [Part 4 of 6]** · H. de Vere Stacpoole · n.
389) **Sir Charles Wyndham: Some Reminiscences**
· Percy Burton · bg [Ref. Sir Charles Wyndham]
393) **A Prize Competition for Novel-Readers** · [uncredited] · cn
396) **Husbandry** · W. W. Jacobs · ss
404) **How to Make a Floral Union Jack** · S. Leonard Bastin · ar
405) **By the Aero-Mail** · F. Britten Austin · ss
416) **The Beckoning Finger** · L. J. Beeston · ss
422) **How to Win at Bridge. 2—Competitive Calls** · R. F. Foster · ar
426) **A Case of Lost Memory** · Edwin Balmer · ss
435) **Among the Doctors** · William Caine · ss
439) **Acrostics** · [uncredited] · pz
440) **“Not in the Presence of the Enemy”. I.—The Gleaner**
· Bartimeus · ts; illustrated by A. Gilbert, R.O.I.
442) **“Not in the Presence of the Enemy”. II.—The Millionth Chance**
· Bartimeus · ts; illustrated by A. Gilbert, R.O.I.
444) **A Gretna Green Wedding Up-to-Date** · Laurie Taylor · cs
446) **Perplexities** · Henry E. Dudeney · pz

The Strand Magazine 1919 Jun

Heritage Auction sales
ABE Listings

Contents include:

448) **The Living Ghost** · Burton Kline · ss
460) **Comedy Memories** · Ethel Irving · bg
466) **“Not in the Presence of the Enemy”. III.—Chinks** · Bartimeus · ts; illustrated by D. Macpherson
468) **“Not in the Presence of the Enemy”. IV.—A Forty-Foot Setting** · Bartimeus · ts; illustrated by S. Spurrier
470) **Acrostics** · [uncredited] · pz
471) **Lawn Tennis and Lawn Tennis Players** · M. J. G. Ritchie · ar; illustrated by Ernest Forbes
478) **Nicholas and the “Old Bean”** · Keble Howard · ss
485) **Good Looks in Men: What Types Do Women Like Best?** · Various · ar
491) **The Happy Husband [Part 1 of 2]** · Ernest Goodwin · nv
507) **The Six Blind Mastiffs** · L. J. Beeston · ss
513) **What Hat Suits You?** · [uncredited] · ar
520) **The Dramatist and the Leading Lady** · St. John Ervine · ss
527) **How to Cure Yourself of Worrying** · Allison Gray · ar The American Magazine October 1918
530) **A Prize for a Sense of Humour** · [uncredited] · cn
535) **The Beach of Dreams [Part 5 of 6]** · H. de Vere Stacpoole · n.
546) **Perplexities** · Henry E. Dudeney · pz

The Strand Magazine 1919 Jul

Heritage Auction sales
ABE Listings

Contents include:

2) **Held in Bondage** · F. Britten Austin · ss
13) **We Two & Friends** · Ellaline Terriss & Seymour Hicks · bg
18) **The Service Revolver** · Harold Steevens · ss
28) **“How I Keep Fit”** · Various · ar
33) **The Happy Husband [Part 2 of 2]** · Ernest Goodwin · nv
44) **Acrostics** · [uncredited] · pz
45) **The Humours of Advertising** · W. Greenwood · ar
50) **The Stake in Waiting** · Hylton Cleaver · ss
58) **The Price of a House** · J. J. Bell · ss
65) **Chivalry Up-to-Date** · W. Heath Robinson · ct
69) **The Kiddies’ Holiday at the Seashore** · C. H. Twelvetrees · ct
73) **A River Dream** · Stella Callaghan · ss
82) **A Vision or—?** · David Devant · iw; illustrated by Dudley Tennant; unfinished problem story set as a challenge to the readers.
86) **Two Chess Curiosities** · T. B. Rowland · pz
87) **The Airman as Explorer** · Reg. Cudworth · ar
91) **The Ogre and the Lady** · R. F. Foster · ts
92) **The Beach of Dreams [Part 6 of 6]** · H. de Vere Stacpoole · n.
100) **Perplexities** · Henry E. Dudeney · pz

The Strand Magazine 1919 Aug

Heritage Auction sales
ABE Listings

Contents include:

102) Mr. Miller and the Kaiser · Edgar Wallace · ss
110) Acrostics · [uncredited] · pz
111) Who Has the Best Time—A Man or a Woman? · Various · ar
116) The Bran-Mash · Lynn Doyle · ss
125) The Psychology of Audiences · David Devant · ar; illustrated by A. Ferrier
129) An Affair of Sentiment · Roland Pertwee · ss
138) "Mudie's": The Diamond Jubilee of a Great Library
· James Milne · ar; illustrated by A. Ferrier
143) A Grave Responsibility · Stacy Aumonier · ss
153) Her Freedom · Ethel M. Dell · ss
161) The Rebellion of Animals · [uncredited] · fa
165) Pictures That Set Men Thinking · Various · ar
174) A Knight, a Knave, and Antoinette · Burton Kline · ss
186) Nightingales on Toast · Keble Howard · ss
192) Selecting a Holiday Ground · Hayden Church · ar
193) Result of Prize Competition for Novel-Readers · [uncredited] · ms
194) Johnny's Disappearance · H. B. Creswell · ss * [Marytary]
200) Perplexities · Henry E. Dudeney · pz

The Strand Magazine 1919 Sep

Heritage Auction sales
ABE Listings

Contents include:

202) The Duel in the Copse · L. J. Beeston · ss
207) Acrostics · [uncredited] · pz
208) Golf as a Test of Character
· "Chick" Evans; as told to Allison Gray · ar; illustrated by Alfred Leete
214) The Woman Who Learned · May Edginton · ss
223) Tanks · Sir Albert Stern, K.B.E., C.M.G. · ar
233) Artful Cards · W. W. Jacobs · ss
239) Wild Birds · Dr. W. E. Collinge, D. Sc. · ar; illustrated by Warwick Reynolds
244) Result of the Sense of Humour Competition · [uncredited] · ms
245) The Sauce Habit · William Caine & H. M. Bateman · ss
249) If—?
· Albert de Courville & Edgar Wallace · sa; the story of the "Joy Bells" comedy scene.
255) The Fall of Hoveller's Cliff · Harold Steevens · ss
265) What Makes a Joke Go? · Various · ar
272) The Real Test · Sapper · ss
281) Phizz-Jerks · W. Heath Robinson · ct
285) "Sago" · H. B. Creswell · ss * [Marytary]
290) The Quest of Beauty · Edwin F. Bowers, M.D. · ar
292) The Call of Cricket · Hylton Cleaver · ss
300) Perplexities · Henry E. Dudeney · pz

The Strand Magazine 1919 Oct

Heritage Auction sales
ABE Listings

Contents include:

302) Buried Treasure · F. Britten Austin · ss
315) A Batch of Theatrical Memories · Sidney Dark · bg
320) The Eclipse Handicap · Frank Condon · ss
329) The Secret of the Mystery of "A Vision or—?" · David Devant · iw; author's conclusion to the story published in the July 1919 issue.
330) The Romance of the Sandwichman · Hayden Church · ar; illustrated by Graham Simmons
336) The Man Who Stole a Job · Hylton Cleaver · ss
344) Try These Tests on Yourself · K. Sumner · ar The American Magazine July 1919
351) Partners · Sydney Horler · ss
359) The Romance of Self-Made Men No. I. Lord Leverhulme · Harold Begbie · bg [Ref. Lord Leverhulme]
368) A Woman Is Only a Woman · P. G. Wodehouse · ss * [The Oldest Member]
377) The Sycamore Jumper · John J. Ward, F.E.S. · ar
381) Some Secrets of Pianoforte-Playing · Mark Hambourg · ar
383) Acrostics · [uncredited] · pz
384) Albert's Return · Edgar Jepson · ss
393) Minds That Work While Bodies Sleep · Edwin F. Bowers, M.D. · ar
396) A Forecast · Vernie E. Connelly · ss
398) Another Prize for a Sense of Humour · [uncredited] · cn
400) Perplexities · Henry E. Dudeney · pz

The Strand Magazine 1919 Nov

Heritage Auction sales
ABE Listings

Contents include:

402) The Mammoth of the Steep · L. J. Beeston · ss
410) The Future of Magic · David Devant · ar; illustrated by Arthur Ferrier
415) Larrabie's Tree · M. L. C. Pickthall · ss
423) The Romance of Self-Made Men No. II. Lord Pirrie · James Douglas · bg [Ref. Lord Pirrie]
429) MacKurd · Bertram Atkey · ss
441) Parallel Lines · W. Pett Ridge · ss
443) Acrostics · [uncredited] · pz
444) A Painter of "Spirit-Pictures" · Herbert Vivian · ar [Ref. Charles Horsfall]
449) The Most Popular of the Nation's Pictures · [uncredited] · ar
458) The Hidden Eyes · Richard Camden · ss
464) H.G. Wells as Historian · Arthur Lynch · iv [Ref. H. G. Wells]
469) Peter the Devil · William Merriam Rouse · ss
476) Street Entertainers · Fenn Sherie · ar
482) Beauty and the Policeman · Sydney Horler · ss
490) The Funerals of Monsieur Dudinot · Ralph H. Barbour · ss
495) Marytary's Birthday · H. B. Creswell · ss * [Marytary]
500) Perplexities · Henry E. Dudeney · pz

The Strand Magazine 1919 Dec

Heritage Auction sales
ABE Listings

Contents include:

502) The Idol's Eye · Sapper · ss
511) "Thought-Reading" Tricks for Amateurs · One Who Knows · ar
515) The New Opera Glass · Fr. Charley · ex Spamersche Buchdruckerei, 1900
517) The Spring Frock · P. G. Wodehouse · ss
526) The Sultan at Home · Walter B. Harris · ar; illustrated by Arthur Ferrier
534) The Breaking-Point · F. Anstey · ss
543) The Uncharted Coast No. 1.—The Law of the Ghost · Arthur Conan Doyle · ar
551) Luck and Skill in Games · Various · ar
555) A Point of Ethics · F. Britten Austin · ss
565) Some Novel Christmas Games · [uncredited] · ms
568) The Charm of the Sketch · [uncredited] · ar
574) The Rescue of Ormiston · Charles Garvice · ss
581) Acrostics · [uncredited] · pz
582) How It Feels to Fly to Paris · F. Britten Austin · ar
587) The Odds · Ethel M. Dell · ss
596) £250 for a Short Story · [uncredited] · cn
597) Some Labour-Saving Devices · W. Heath Robinson · ct
601) Kiddies Grave and Gay · C. H. Twelvetrees · ct
606) Mistletoe and Other Things · George Robey · ts; illustrated by A. Leete
613) Self-Convicted · Arthur Caighton · ss
620) Another Batch of Memories · Sidney Dark · bg; illustrated by G. L. Stampa
624) Chess Curiosities · T. B. Rowland · pz
625) Producing a Play · [uncredited] · iv [Ref. Leon M. Lion]
628) Omar the Strong Man · Frank Condon · ss * [Omar Gill & Shorty Kilgour]
634) Hidden Furniture · [uncredited] · pz
635) "The Best Rubber I Ever Saw Played" · R. F. Foster, Ernest Bergholt & "Yarborough" · ar
637) Johnny Buys a "Pup" · H. B. Creswell · ss * [Marytary]
642) Simon in Puzzleland · Henry E. Dudeney · pz

The Strand Magazine 1920 Jan

Heritage Auction sales
ABE Listings

Contents include:

2) The Lych-Gate · Mrs. Baillie Reynolds · ss
12) Gilbert and Sullivan—Then and Now · Miss G. B. Crozier · ar; illustrated by W. S. Gilbert [Ref. W. S. Gilbert & Arthur Sullivan]
17) A Tale to Tell · Hylton Cleaver · ss
27) Sir William Orpen, R.A., K.B.E · Sidney Dark · ar [Ref. William Orpen]
31) Omar—Fountain of Ideas · Frank Condon · ss * [Omar Gill & Shorty Kilgour]
39) Acrostics · [uncredited] · pz
40) "The Uncrowned King of Arabia": Colonel T.E. Lawrence [Part 1 of 4] · Lowell Thomas · bg [Ref. T. E. Lawrence]
54) The Duke of York's Column. What Ought to Be Done with It? · Various · ar
58) Result of the Second Sense of Humour Competition · [uncredited] · ms
59) A Return Engagement · Walter Prichard Eaton · ss
65) The Uncharted Coast No. II.—A New Light on Old Crimes · Arthur Conan Doyle · ar; illustrated by Howard Elcock
75) Double Event · W. Pett Ridge · ss
79) The Hardest Bridge Problems · R. F. Foster · pz

80) **The Flower of Spain** · Joseph Hergesheimer · nv
101) **Chess Curiosities** · T. B. Rowland · pz
101) **A Unique Pet: A Tame Humming-Bird** · [uncredited] · ms
102) **Perplexities** · Henry E. Dudeney · pz

The Strand Magazine 1920 Feb

Heritage Auction sales
ABE Listings

Contents include:

103) **Answers to the Hardest Bridge Problems** · R. F. Foster · ms
104) **"An Arrow at a Venture"** · Sapper · ss
114) **Stories and Reflections** · Martin Harvey · ar
120) **The Mirror and the Incense**
· Gerald Villiers Stuart · ar; illustrated by W. Smithson Broadhead
131) **A Kink in His Character** · P. G. Wodehouse · ss * [The Oldest Member]
141) **"The Uncrowned King of Arabia": Colonel T.E. Lawrence [Part 2 of 4]**
· Lowell Thomas · bg [Ref. T. E. Lawrence]
154) **An Experiment in Illustration** · H. G. Wells · is
155) **The War of the Worlds [War of the Worlds]** · H. G. Wells · n.
163) **Chess Curiosities** · T. B. Rowland · pz
164) **Old Frank Sees It Through** · Samuel A. Derieux · ss
171) **Bridge Problem** · Major Browning · pz
172) **The Parkman Murder Mystery** · C. O'Mahony · ar; illustrated by Dudley Tennant
179) **From the Depths** · F. Britten Austin · nv
188) **How a Battle Is Won** · Marshal Foch · ar
190) **The Minx and the Brute** · Holworthy Hall · ss
199) **Acrostics** · [uncredited] · pz
200) **Ricardo Brook, Humorist**
· [uncredited] · ar; illustrated by Ricardo Brook [Ref. Ricardo Brook]
204) **Perplexities** · Henry E. Dudeney · pz

The Strand Magazine 1920 Mar

Heritage Auction sales
ABE Listings

Contents include:

206) **Yellow Magic** · F. Britten Austin · ss
220) **The Boom in Hunting** · G. D. Armour · ar; illustrated by G. D. Armour
225) **Cazalet's Secretary** · Mrs. Baillie Reynolds · ss
235) **Jottings from My Diary** · Owen Nares · bg
241) **The Man Who Married an Hotel** · P. G. Wodehouse · ss * [Archie Moffam]
251) **"The Uncrowned King of Arabia": Colonel T.E. Lawrence [Part 3 of 4]**
· Lowell Thomas · bg [Ref. T. E. Lawrence]
262) **Murphy's Mummy** · D. Wooster Taylor · ss
269) **Leap-Year. Should a Woman's Privilege Become Her Right?**
· Various; edited by Adrian Margaux · ar
273) **Lightning Sketches** · Alick P. F. Ritchie · ct
274) **Fancy Dress** · M. L. C. Pickthall · ss
279) **Acrostics** · [uncredited] · pz
_280) **How Shop-Window Models Are Made** · [uncredited] · ar
_281) **Stonehenge in Miniature** · [uncredited] · ms
_282) **A Cyclonic Storm** · W. Hope Hodgson · ar; illustrated by W. Hope Hodgson
_284) **The Great Bell of Mingun** · [uncredited] · ar
_286) **The Best Photograph of a Tornado Ever Taken** · [uncredited] · ar
287) **The Black Grippe** · Edgar Wallace · ss
297) **Curious Clocks** · [uncredited] · ar
300) **Blue Blood** · William Caine · ar; illustrated by H. M. Bateman
304) **Perplexities** · Henry E. Dudeney · pz

The Strand Magazine 1920 Apr

Heritage Auction sales
ABE Listings

Contents include:

306) **The Man in Ratcatcher** · Sapper · ss
317) **The Days of His Youth** · John Peter Toohey · ss
330) **"The Uncrowned King of Arabia": Colonel T.E. Lawrence [Part 4 of 4]** · Lowell Thomas · bg [Ref. T. E. Lawrence]
339) **The Lovers** · F. Britten Austin · ss
349) **Acrostics** · [uncredited] · pz
350) **Archie and the Sausage Chappie** · P. G. Wodehouse · ss * [Archie Moffam]
361) **The Man Who Came Back** · Edgar Wallace · sa; adapted from "The Whirligig" a revue by Albert de Courville, Wal Pink and Edgar Wallace.
366) **Sir James Barrie: The Man Who Made Peter Pan** · E. T. Raymond · ar [Ref. Sir James Barrie]
373) **The Pack of Cards** · Hylton Cleaver · ss
383) **"My Funniest Pictures"** · W. Heath Robinson · ct
386) **Who Laughed Last?** · Mary Stuart Boyd · ss
392) **G. Bernard Shaw and H.G. Wells Disbelieve in Spiritualism** · Joseph Gollomb · iv [Ref. G. Bernard Shaw & H. G. Wells]
396) **The Law Will Not Let Him Shave!** · [uncredited] · ms
396) **The Terrible Celsus** · L. J. Beeston · ss
403) **A Clock Made Entirely of Straw** · [uncredited] · ms
404) **Perplexities** · Henry E. Dudeney · pz

The Strand Magazine 1920 May

Heritage Auction sales
ABE Listings

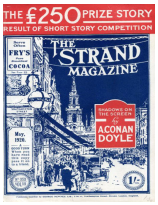

Contents include:

406) **Redemption** · Oswald Wildridge · ss
416) **Result of Short Story Competition** · [uncredited] · ms
417) **[biographical sketch]** · Oswald Wildridge · bg
418) **"Good Hunting, Old Chap!"** · Sapper · ss
428) **In Mid-Air** · F. Britten Austin · ss
437) **The Uncharted Coast No. III.—The Shadows on the Screen** · Arthur Conan Doyle · ar; illustrated by Howard Elcock; publication delayed because of the US printers' strike preventing simultaneous publication.
445) **Dear Old Squiffy** · P. G. Wodehouse · ss * [Archie Moffam]
456) **Purely Personal** · E. T. Raymond · ar
462) **The Sporting Chance** · Sydney Horler · ss
471) **The Man Who Caught Mice** · Gerald Villiers Stuart · ss
479) **Acrostics** · [uncredited] · pz
480) **A Sultan to Laugh At** · W. B. Harris · ar; illustrated by E. Prater [Ref. Mulai Hafid]
485) **The Key to Paradise** · John Cleveland · ss
493) **The Outside Line of History** · W. Heath Robinson · ct
497) **"Look at His Nose!"** · Lynn Doyle · ss
504) **Perplexities** · Henry E. Dudeney · pz

The Strand Magazine 1920 Jun

Heritage Auction sales
ABE Listings

Contents include:

506) The Flower-Show at Kwaliz · Herbert Tremaine · ss
515) Some Playhouse Moments · A. B. Walkley · ar
521) The Little Princess · Roland Pertwee · ss
536) Tricks of the Trade: Art and "The Artful Dodger" · [uncredited] · ar; illustrated by A. Ferrier
541) The Man Who Would Not Play Cards · Sapper · ss
550) To Kiss—or Not to Kiss? · Various · ar; illustrated by E. F. Sherie
553) "Doing Father a Bit of Good" · P. G. Wodehouse · ss * [Archie Moffam]
565) Short Sentences on Judges · E. T. Raymond · ar
572) The Wrong Turn · W. Bourne Cooke · ss
582) The Man Who Set the World Singing and Dancing · [uncredited] · iv; illustrated by A. K. Macdonald [Ref. Nat D. Ayer]
587) A Colombo Night · Austin Philips · ss
596) Acrostics · [uncredited] · pz

The Strand Magazine 1920 Jul

Heritage Auction sales
ABE Listings

Contents include:

2) The Second Chance · Kathlyn Rhodes · ss
12) If You Play—Cricket, Golf, Tennis, or Croquet · Various · ar; illustrated by H. F. Crowther Smith
17) The Ghost Book · Clarence Meily · ss
25) The Little Patient · G. Courteline · pl
26) Writers on the War-Path · E. T. Raymond · ar; illustrated by Wilton Williams
32) A Payment on Account · H. C. McNeile · ss
43) Acrostics · [uncredited] · pz
44) Studio "Fakes" · Chas. Crombie · ar
51) The Ordeal by Water · Gilbert Collins · ss
56) The Loser Who Won · Sydney Horler · ss
65) "Paving the Way for Mabel" · P. G. Wodehouse · ss * [Archie Moffam]
75) A Wooden Deer · [uncredited] · ms
76) Jack-Go-to-Bed-at-Noon and His Parachutes · John J. Ward, F.E.S. · ar; illustrated by John J. Ward, F.E.S.
79) Haunted Houses · Jan Gordon · ss
88) Perplexities · Henry E. Dudeney · pz
89) Improving Our Sports · Various · ct

The Strand Magazine 1920 Aug

Heritage Auction sales
ABE Listings

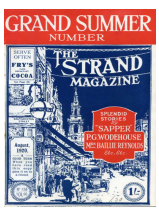

Contents include:

94) The Green Death [Part 1 of 2] · H. C. McNeile · nv
_102) Yes. · Canon Horsley · ar

_103) No. · “The Speaker” · ar
106) Witch of the Woods · Stella Callaghan · ss
116) If the Eye Were a Telescope · Latimer J. Wilson · ar
121) Washy Makes His Presence Felt · P. G. Wodehouse · ss * [Archie Moffam]
132) Man’s Peace of Mind · Hylton Cleaver · ss
142) My Lawn-Tennis “Enemies” · G. L. Patterson · ar
147) “A Regular Feller” · W. Douglas Newton · ss
157) The Revival of the Paris Cabaret · Sidney Dark · ar
163) Counting the Steps · Mrs. Baillie Reynolds · ss
170) Acrostics · [uncredited] · pz
171) The Pyjama Man · Albert Payson Terhune · ss
180) Introduction to “The Sideric Pendulum” · Sir Arthur Conan Doyle · ms
180) The Sideric Pendulum · [uncredited] · ar
184) Perplexities · Henry E. Dudeney · pz

The Strand Magazine 1920 Sep

Heritage Auction sales
ABE Listings

Contents include:

186) The Heart of Columbine · Richard Fletcher · ss
197) Is Modern Ball-Room Dancing Ugly? · Various · ar
203) A Life That Came to Flower · M. L. C. Pickthall · ss
210) A Room at the Hermitage · P. G. Wodehouse · ss * [Archie Moffam]
221) Savage Swells: Finery for Natives · Hayden Church · ar; illustrated by E. T. Reed
226) The Green Death [Part 2 of 2] · H. C. McNeile · nv
237) Acrostics · [uncredited] · pz
238) Dukes. A Study in Strawberry Leaves · E. T. Raymond · ar
245) The Host at No. 10 · Garret Smith · ss
253) The Uncharted Coast No. IV.—An Old Story Re-Told · Arthur Conan Doyle · ar; illustrated by Howard Elcock
261) The Best Sauce · William Caine · ss
267) The Loser’s End · Hylton Cleaver · ss
276) Perplexities · Henry E. Dudeney · pz

The Strand Magazine 1920 Oct

Heritage Auction sales
ABE Listings

Contents include:

278) A Sequence of Danger · James Barr · ss
287) Counsel for the Prisoner · E. T. Raymond · ar; illustrated by E. T. Reed
292) Mr. Flintheart · Roland Pertwee · ss
304) Mannerisms and Make-Up · Fenn Sherie · ar
311) The Tiger’s Jaws · L. J. Beeston · ss
318) Acrostics · [uncredited] · pz
319) Queer Company in the Abbey · Hayden Church · ar
324) The Bride’s Waltz · Holworthy Hall · ss
333) First Aid for Looney Biddle · P. G. Wodehouse · ss * [Archie Moffam]
344) “Smith’s”: The Romance of a Great Business · [uncredited] · ar
349) The Devil-Cat Meets Her Match · Henry P. Holt · ss
358) She Who Came Back · F. Britten Austin · ss
368) Perplexities · Henry E. Dudeney · pz

The Strand Magazine 1920 Nov

Heritage Auction sales
ABE Listings

Contents include:

370) Mr. Cray's Adventures No. 1. The Donvers Case
· E. Phillips Oppenheim · ss * [Joseph P. Cray]
379) A Dressing-Room Chat with Mr. Gerald Du Maurier
· Gladys Beattie Crozier · iv [Ref. Gerald du Maurier]
385) Perception [Samuel Lyle] · Arthur Crabb · ss
396) The Legacy · Mrs. Henry Dudeney · ss
404) Acrostics · [uncredited] · pz
405) Law and Laughter: Some Legal Oddities · "Chase Waxe" · ar; illustrated by "Robin"
410) Two Hours to Train-Time · Royal Brown · ss
422) Our Conductors · Ernest Newman · ar; illustrated by W. Barton Wilkinson & "Asti"
428) "Mother's Knee" · P. G. Wodehouse · ss * [Archie Moffam]
439) The Uncharted Coast No. V.—The Absolute Proof · Arthur Conan Doyle · ar
446) Young Marling · E. F. Benson · ss
452) Perplexities · Henry E. Dudeney · pz
453) A Night Call · G. Leslie Crump · ss
460) Improving Our Games—Billiards · H. M. Bateman · ct

The Strand Magazine 1920 Dec

Heritage Auction sales
ABE Listings

Contents include:

462) Fairies Photographed · Arthur Conan Doyle · ar; the famous Cottingley fairies.
469) Mr. Cray's Adventures No. 2 The Two Philanthropists
· E. Phillips Oppenheim · ss * [Joseph P. Cray]
477) From Chrysalis to Butterfly · A. K. Macdonald · ia; an illustrated feature.
483) Handsome Harry · W. W. Jacobs · ss
491) Out of Mischief! · C. H. Twelvetrees · ct
492) The Age of Innocence! · C. H. Twelvetrees · ct
493) The Man with His Hand in His Pocket · H. C. McNeile · ss
502) Without Prejudice [Part 1 of 4] · Ethel M. Dell · na
512) Acrostics · [uncredited] · pz
513) Modern Magic · F. Britten Austin · ss
524) Animal Caricaturists
· Fenn Sherie · ar; illustrated by J. A. Shepherd, Harry Rountree, G. E. Studdy & L. R. Brightwell; a coloured illustrated feature.
529) Heroines New and Old
· E. T. Raymond · ar; illustrated by G. C. Wilmshurst, W. Smithson Broadhead, S. Abbey, W. E. Wightman, W. E. Webster, P. B Hickling & J. E. Sutcliffe; colour feature.
536) Sundered Hearts · P. G. Wodehouse · ss * [The Oldest Member]
546) An Idyll of the Downs · Stella Callaghan · ss
556) Key to "The Tale of Twenty Errors"
· Barry Pain · ms; solution to the challenge story on p573.
557) The Armour of the Siamese God · Ernest Goodwin · ss
569) Snakes Alive · Crosbie Garstin · ss
573) The Tale of Twenty Errors · Barry Pain · ss
578) Christmas Puzzles at a Club
· Henry E. Dudeney · pz; illustrated by A. E. Bestall; artist given as G.E. Bestall.

The Strand Magazine 1921 Jan

Heritage Auction sales
ABE Listings

Contents include:

2) Love Wins · Sarah Bernhardt · ss
13) Our Prince Charming · E. T. Raymond · ar [Ref. George V]
19) Strange Experiences of an Artist's Model · P. G. Wodehouse · ss * [Archie Moffam]
29) Mr. Cray's Adventures No. 3. Pussyfoot in Mischief · E. Phillips Oppenheim · ss * [Joseph P. Cray]
37) Acrostics · [uncredited] · pz
38) Three Drolls: George Robey, Nelson Keys, and Grock · A. B. Walkley · ar [Ref. George Robey, Nelson Keys & Grock]
45) Without Prejudice [Part 2 of 4] · Ethel M. Dell · na
56) Tracking Criminals · Joseph Gollomb · ar; illustrated by E. Verpilleux
63) Santa Claus · Lynn Doyle · ss
70) Portraits of Celebrities at Different Ages: Sir Edward Marshall-Hall, K.C. · T. P. O'Connor, M.P. · bg [Ref. Sir Edward Marshall-Hall, K.C.]
72) God's Truth · H. C. McNeile · ss
80) The Christmas Conjurer · David Devant · ar; illustrated by Helen McKie
86) A New Comedy of Errors · Barry Pain · ss
91) Perplexities · Henry E. Dudeney · pz

The Strand Magazine 1921 Feb

Heritage Auction sales
ABE Listings

Contents include:

94) The Treasure of the Tombs · F. Britten Austin · ss
109) The Strike-Breaker · A. S. M. Hutchinson · ss
120) New Light on Napoleon: His Wife's Honeymoon Diary · Archduchess Marie Louise of Austria · ar; illustrated by H. M. Brock, R.I. [Ref. Napoleon Bonaparte]; subtitled "The Private Journal of Marie-Louise".
130) Mr. Cray's Adventures No. 4. The Reckoning with Otto Schreed · E. Phillips Oppenheim · ss * [Joseph P. Cray]
138) The Ming Vase · Kathlyn Rhodes · ss
146) Great Golfers Reveal Their Methods · Bernard Darwin · ar
153) Without Prejudice [Part 3 of 4] · Ethel M. Dell · na
163) Acrostics · [uncredited] · pz
164) The Wigmore Venus · P. G. Wodehouse · ss * [Archie Moffam]
173) Fifty Years of Scene-Painting · Reginald Pound · iv [Ref. Joseph Harker]
179) Was She? · H. de Vere Stacpoole · ss
186) Perplexities · Henry E. Dudeney · pz

The Strand Magazine 1921 Mar

Heritage Auction sales
ABE Listings

Contents include:

188) Headlong · W. Douglas Newton · ss
199) The Evidence for Fairies · Arthur Conan Doyle · ar

207) **Brown of Boomoonoomana** · Morley Roberts · ss
220) **Two Minutes' Silence** · Roland Pertwee · ss
225) **Coming Wonders of the Air** · Harry Harper · ar; illustrated by Geoffrey Watson
231) **Acrostics** · [uncredited] · pz
232) **Mr. Cray's Adventures No. 5. The Rift** · E. Phillips Oppenheim · ss * [Joseph P. Cray]
241) **Without Prejudice [Part 4 of 4]** · Ethel M. Dell · na
250) **Two Glimpses of Queen Victoria**
· Dr. Ethel Smyth · ar; illustrated by Howard K. Elcock [Ref. Queen Victoria]
257) **A Mixed Threesome** · P. G. Wodehouse · ss * [The Oldest Member]
267) **The "Moonlight Sonata" and How to Play It** · Mark Hambourg · ar
271) **Wine of Sensation** · L. J. Beeston · ss
278) **Perplexities** · Henry E. Dudeney · pz

The Strand Magazine 1921 Apr

Heritage Auction sales
ABE Listings

Contents include:

280) **A Siren of the Tropics** · F. Britten Austin · ss
293) **"The Untold Story"** · Sarah Bernhardt; translated by Rose Wilder Lane · ss
305) **E. Phillips Oppenheim** · Sidney Dark · iv [Ref. E. Phillips Oppenheim]
310) **Mr. Cray's Adventures No. 6. Satan and the Spirit**
· E. Phillips Oppenheim · ss * [Joseph P. Cray]
321) **The Barbens of Barben-Lacy** · Horace Annesley Vachell · ss * [Joe Quinney]
330) **My Life of Song [Part 1 of 3]** · Tetrazzini · bg; illustrated by E. G. Oakdale
341) **The Rough Stuff** · P. G. Wodehouse · ss * [The Oldest Member]
350) **Acrostics** · [uncredited] · pz
351) **Making-Up for the Cinema** · M. Owston-Booth · ar
356) **The Hon. Member for Outside Left** · Sydney Horler · ss
365) **The Last Laugh** · Raymond A. Coulson · ss
370) **Perplexities** · Henry E. Dudeney · pz

The Strand Magazine 1921 May

Heritage Auction sales
ABE Listings

Contents include:

372) **The Air Trail** · W. Douglas Newton · ss
383) **My Life of Song [Part 2 of 3]** · Tetrazzini · bg; illustrated by E. G. Oakdale
392) **Mr. Cray's Adventures No. 7. Mr. Homor's Legacy**
· E. Phillips Oppenheim · ss * [Joseph P. Cray]
401) **Startling Results of Coalition** · E. T. Reed · ct
402) **Some Adventures of the Four Just Men I.—The Man Who Lived at Clapham**
· Edgar Wallace · ss * [The Just Men]
412) **Results of the "Mistakes" Competition**
· [uncredited] · ms; lists the winners of the competition for spotting mistakes in Barry Pain's "A New Comedy of Errors", but does not list the mistakes.
413) **The Coming of Gowf** · P. G. Wodehouse · ss
423) **The Uncharted Coast No. VI.—A Worker of Wonders**
· Arthur Conan Doyle · ar; illustrated by Howard K. Elcock
431) **A Point-to-Point Portrait** · [uncredited] · cn
432) **A Silly Thing to Do** · Roland Pertwee · ss
443) **Perplexities** · Henry E. Dudeney · pz
444) **When Greek Meets Greek** · H. C. McNeile · ss
454) **"On the Line"** · T. Joyce · ss
460) **Acrostics** · [uncredited] · pz
461) **The Humorous Art of "Fougasse"**
· [uncredited] · ar; illustrated by Cyril Kenneth Bird [Ref. Cyril Kenneth Bird]

The Strand Magazine 1921 Jun

Heritage Auction sales
ABE Listings

Contents include:

466) Some Adventures of the Four Just Men II.—The Man with the Canine Teeth
· Edgar Wallace · ss * [The Just Men]
476) The Psychology of the Jury
· Sir Edward Marshall-Hall, K.C. · ar; illustrated by A. Gilbert, R.O.I.
483) The Salvation of George Mackintosh · P. G. Wodehouse · ss * [The Oldest Member]
492) Money's Worth · Perceval Gibbon · ss
500) Acrostics · [uncredited] · pz
501) "Old Iron" · Stacy Aumonier · ss
511) The Decay of the Villain
· E. T. Raymond · ar; illustrated by Charles Crombie & Frank Reynolds
518) Mr. Cray's Adventures No. 8. "The Invincible Truth"
· E. Phillips Oppenheim · ss * [Joseph P. Cray]
528) Dulac as Caricaturist
· [uncredited] · ar; illustrated by Edmund Dulac [Ref. Edmund Dulac]
532) An Exercise in Anagrams · [uncredited] · pz
533) The Missing Clue · Lloyd Williams · ss
541) My Life of Song [Part 3 of 3] · Tetrazzini · bg; illustrated by E. G. Oakdale
548) Psyche and the Indicator · Raymond A. Coulson · ss
553) The Laird's Lucky Number · J. J. Bell · ss
558) Perplexities · Henry E. Dudeney · pz

The Strand Magazine 1921 Jul

Heritage Auction sales
ABE Listings

Contents include:

1) Result of the Point-to-Point Portrait Competition · [uncredited] · ms
2) The Eyes Have It · Dana Gatlin · ss
13) The Paul Lamerie Cup · Horace Annesley Vachell · ss * [Joe Quinney]
23) Lawn Tennis Tactics · H. Roper Barrett · ar
27) Some Adventures of the Four Just Men III.—The Man Who Hated Earthworms
· Edgar Wallace · ss * [The Just Men]
35) The Egregious Goat · Morley Roberts · ss
46) A Man of Letters · Stacy Aumonier · ss
52) Acrostics · [uncredited] · pz
53) Birds as Parents · J. Arthur Thomson, M.A., LL.D. · ar
61) Mr. Cray's Adventures No. IX. The Recalcitrant Mr. Cray
· E. Phillips Oppenheim · ss * [Joseph P. Cray]
72) Sherlock Holmes on the Film [Sherlock Holmes] · Fenn Sherie · ar [Ref. Eille Norwood]
79) The Sentimental Murderer · Edward Cecil · ss
84) Solution of Last Month's "Exercise in Anagrams" · [uncredited] · ms
85) The Infernal Machine · F. Britten Austin · ss
94) Perplexities · Henry E. Dudeney · pz

The Strand Magazine 1921 Aug

Heritage Auction sales
ABE Listings

Contents include:

96) An Unconventional Introduction · Sapper · ss
105) Summer Time · Roland Pertwee · ss
116) A Record-Breaker's Memories · Alfred Shrubb · bg; illustrated by Tom Peddie
122) The Long Hole · P. G. Wodehouse · ss * [The Oldest Member]
132) When the Drama Was Drama · Stephen Leacock · ar; illustrated by "Robin"
135) Some Adventures of the Four Just Men IV.—The Man Who Died Twice · Edgar Wallace · ss * [The Just Men]
143) The Man with No Sense of Humour · Mrs. Baillie Reynolds · ss
152) "Cocktail, Sar?" · H. de Vere Stacpoole · ss
160) Acrostics · [uncredited] · pz
161) Do Cats Think? · W. H. Hudson · ar The Cornhill Magazine May 1921; illustrated by Tom Peddie
168) The Man Who Got Out · Reeves Shaw · ss
178) The Home-Made Car · W. Heath Robinson · ct
183) Mr. Cray's Adventures No. 10. Mr. Cray Returns Home · E. Phillips Oppenheim · ss * [Joseph P. Cray]
190) Perplexities · Henry E. Dudeney · pz

The Strand Magazine 1921 Sep

Heritage Auction sales
ABE Listings

Contents include:

192) Second Sight · F. Britten Austin · ss
204) The King and the Prince of Wales · Ernest Brooks, O.B.E. · ar
214) The Moth and the Star · Gilbert Frankau · ss
224) Touching Pitch · Perceval Gibbon · ss
234) Acrostics · [uncredited] · pz
235) Phil May: Some Unpublished Drawings · Arthur Lawrence · ar; illustrated by Phil May [Ref. Phil May]
241) Setting the Detective a Puzzle · James Barr · ss
248) The D'Avenant Mystery · Horace Annesley Vachell · ss * [Joe Quinney]
259) Some First Nights · A. B. Walkley · ar; illustrated by Tom Peddie
266) Would You Believe It? · W. B. Maxwell · ss
278) Some Adventures of the Four Just Men V.—The Man Who Hated Amelia Jones · Edgar Wallace · ss * [The Just Men]
286) Perplexities · Henry E. Dudeney · pz

The Strand Magazine 1921 Oct

Heritage Auction sales
ABE Listings

Contents include:

288) Sherlock Holmes: The Adventure of the Mazarin Stone · Arthur Conan Doyle · ss; illustrated by A. Gilbert * [Sherlock Holmes]

299) The Unexpected Clicking of Cuthbert · P. G. Wodehouse · ss * [The Oldest Member]
308) The Next Time You Go to a Theatre—Watch! · Jane Cowl · ar; illustrated by Tom Peddie
313) Some Adventures of the Four Just Men VI.—The Man Who Was Happy · Edgar Wallace · ss * [The Just Men]
321) Acrostics · [uncredited] · pz
322) The Fine Art of Fraud · Charles Kingston · ar; illustrated by W. G. Whitaker
329) "Never Stop—Never Give Up!" · Edison Marshall · ss
339) A Dilemma in Morals · F. Britten Austin · ss
348) Footnotes on Dancing · Philip J. S. Richardson · ar
353) Their Last Quarrel · W. B. Maxwell · ss
362) "There's No Place Like Home" · Stafford Ransome · pl; illustrated by Alfred Leete
365) Portraits of Celebrities at Different Ages: Sir W. Robertson Nicoll · Sidney Dark · bg [Ref. W. Robertson Nicoll]
369) The Failure · T. Joyce · ss
378) Perplexities · Henry E. Dudeney · pz

The Strand Magazine 1921 Nov

Heritage Auction sales
ABE Listings

Contents include:

379) [map to accompany Stacy Aumonier's "Where Was Wych Street?"] · [uncredited] · mp
380) The Bully of Brocas Court · Arthur Conan Doyle · ss
389) The Heel of Achilles · P. G. Wodehouse · ss * [The Oldest Member]
398) Rambling Reminiscences · Matheson Lang · bg
405) Where Was Wych Street? · Stacy Aumonier · ss
415) A Bit of Orange Peel · Sapper · ss
425) Sir Henry Wood · Dr. Ethel Smyth · bg [Ref. Sir Henry Wood]
430) The Fit-Up · Gilbert Frankau · ss
439) The Best of All Possible Worlds · Sir Oliver Lodge · ar McClure's Magazine September 1921
441) Getting Rid of M. · W. B. Maxwell · ss
449) What a Tongue! · John J. Ward, F.E.S. · ar; illustrated by John J. Ward, F.E.S.
452) A Tale with Tangles in It · Barry Pain · ss
456) Acrostics · [uncredited] · pz
457) How I Would Solve the Traffic Problem · W. Heath Robinson · ct
461) The Tentacle · Clarence Meily · ss
470) Perplexities · Henry E. Dudeney · pz

The Strand Magazine 1921 Dec

Heritage Auction sales
ABE Listings

Contents include:

472) A Glass of Whisky · Sapper · ss
482) The Hosts of the Prince · St. Nihal Singh · ar; an article about the various Indian princes who had paid host to the Prince of Wales on his recent tour of India.
487) Jeeves in the Spring-Time · P. G. Wodehouse · ss * [Jeeves and Wooster; Bingo Little]
496) What a Dream · Mabel Lucie Attwell · cs
498) Mr. Brannigan · Crosbie Garstin · ss
502) Charlie Chaplin · A. B. Walkley · ar [Ref. Charlie Chaplin]; an article about the actor.
506) P.G. Wodehouse: The Creator of "Jeeves" and "Archie" · [uncredited] · ar [Ref. P. G. Wodehouse]; a series of photographs with text showing Plum from age 3 months to the present day. It mentions how much he enjoyed reading W.S. Gilbert at Dulwich College.
508) The Sinister Quest of Norman Greyes No. 1. The Undiscovered Murder · E. Phillips Oppenheim · ss * [Michael Sayers]
518) Winter-Sleepers · J. Arthur Thomson, M.A., LL.D. · ar
526) The Dear Liar · Edgar Wallace · ss

535) Painting as a Pastime [Part 1 of 2]
· The Rt. Hon. Winston Churchill · ar; illustrated by Winston Churchill
545) The Nightmare Room · Arthur Conan Doyle · ss
550) Singing as a Profession · Caruso · ar
552) Mr. Paul · F. Britten Austin · ss
563) Acrostics · [uncredited] · pz
564) The Puzzle Cranks' Symposium · Henry E. Dudeney · pz
567) Pierrot and the Black Cat · Stella Callaghan · ss
577) The Spider's Web · William Caine & H. M. Bateman · ss
584) Volturio Investigates · L. J. Beeston · ss
590) Solution to "A Tale with Tangles in It" · [uncredited] · ms

The Strand Magazine 1922 Jan

Heritage Auction sales
ABE Listings

Contents include:

2) The Sinister Quest of Norman Greyes No. 2 "The Kiss of Judas"
· E. Phillips Oppenheim · ss * [Michael Sayers]
13) Painting as a Pastime [Part 2 of 2]
· The Rt. Hon. Winston Churchill · ar; illustrated by Winston Churchill
21) Fighting Snub Reilly · Edgar Wallace · ss
32) Variations on a Personal Theme Variation I. Mainly Autobiographical
· Landon Ronald · bg; illustrated by Bert Thomas
38) Variations on a Personal Theme Variation II. Stories Against Myself
· Landon Ronald · bg; illustrated by Bert Thomas
41) Dinner at Seven-Thirty · H. W. Leggett · ss
52) The Sense of Humour in Children · Dr. C. W. Kimmins · ar; illustrated by G. L. Stampa
57) Did Kressler Kill His Wife? · H. de Vere Stacpoole · ss
65) Perplexities · Henry E. Dudeney · pz
66) Solutions to the Puzzle Cranks' Symposium · Henry E. Dudeney · ms
67) "Raffles" in Vienna · Joseph Gollomb · ar; illustrated by E. Verpilleux
72) The Valiant · Holworthy Hall & Robert Middlemass · sa; illustrated by Ugo Matania
84) An Individualist from Blue Wing · Edgar Milne · ss
92) Acrostics · [uncredited] · pz

The Strand Magazine 1922 Feb

Heritage Auction sales
ABE Listings

Contents include:

94) The Problem of Thor Bridge , Part 1 of 2
· Arthur Conan Doyle · nv; illustrated by A. Gilbert * [Sherlock Holmes]
105) Lost "Bab Ballads" · H. Rowland Brown & Rowland Grey · ar [Ref. W. S. Gilbert]
112) Mustard-Pot—Matchmaker · Gilbert Frankau · ss * [Mustard-Pot]
122) Acrostics · [uncredited] · pz
123) Variations on a Personal Theme Variation III. The First Time I Conducted
· Landon Ronald · ar; illustrated by Bert Thomas
126) Variations on a Personal Theme Variation IV. Accompanying at Windsor and Balmoral
· Landon Ronald · ar; illustrated by Bert Thomas
129) "Dear Ducks" · Lynn Doyle · ss
136) The Green Bicycle Case · H. Trueman Humphries · ss
146) Tricks I Should Like to Do · David Devant · ar; illustrated by Tom Peddie
151) Creatures of Habit · E. Temple Thurston · ss
155) Scoring Off Jeeves · P. G. Wodehouse · ss * [Jeeves and Wooster; Bingo Little]
163) Perplexities · Henry E. Dudeney · pz
164) Do Cats Think? II · W. H. Hudson · ar; illustrated by Tom Peddie
170) The Sinister Quest of Norman Greyes No. 3 "The Menwood Road Bank Robbery"
· E. Phillips Oppenheim · ss * [Michael Sayers]

181) A Corner in Worms · William Caine · ss

The Strand Magazine 1922 Mar

Heritage Auction sales
ABE Listings

Contents include:

186) The Man Who Could Not Get Drunk · Sapper · ss
196) Acrostics · [uncredited] · pz
197) Sapper in Mufti · Sidney Dark · ar [Ref. H. C. McNeile]
201) Heart-Whole · Stacy Aumonier · ss
211) The Problem of Thor Bridge , Part 2 of 2
· Arthur Conan Doyle · nv; illustrated by A. Gilbert * [Sherlock Holmes]
218) "Dry-Ups" and Unrehearsed Effects · Various · ar; illustrated by Wilton Williams
223) Saint Flossie · Perceval Gibbon · ss
232) Sir Roderick Comes to Lunch · P. G. Wodehouse · ss * [Jeeves and Wooster]
240) The Book I Most Enjoyed Writing · Various · ar
246) The World of the Vanishing Point · James Barr · ss
257) Variations on a Personal Theme Variation V. In the Theatre
· Landon Ronald · bg; illustrated by Bert Thomas
260) Variations on a Personal Theme Variation VI. Potpourri
· Landon Ronald · bg; illustrated by Bert Thomas
265) The Sinister Quest of Norman Greyes No. 4.—The Honour of Monsieur Lutarde
· E. Phillips Oppenheim · ss * [Michael Sayers]
278) Perplexities · Henry E. Dudeney · pz

The Strand Magazine 1922 Apr

Heritage Auction sales
ABE Listings

Contents include:

280) The Chinese Cabinet · C. N. & A. M. Williamson · ss
293) Acrostics · [uncredited] · pz
294) Visual Humour: Sights That Children Laugh At
· Dr. C. W. Kimmins · ar; illustrated by Tom Peddie
300) The Sinister Quest of Norman Greyes No. 5.—The Three Malefactors
· E. Phillips Oppenheim · ss * [Michael Sayers]
310) A Treasure from the East · L. J. Beeston · ss
317) Lady Lavery's Views on Art—and Other Things
· [uncredited] · iv; illustrated by Lady & Sir John Lavery [Ref. Lady Lavery]
324) The Fraying of the String · Ole Luk-Oie · ss
335) Aunt Agatha Takes the Count · P. G. Wodehouse · ss * [Jeeves and Wooster]
343) Augusta Holmes, Pioneer
· Dame Ethel Smyth · ar; illustrated by John Campbell [Ref. Augusta Holmes]
349) The Keg · J. J. Bell · ss
355) The Youth of Sherlock Holmes [Sherlock Holmes]
· Hayden Church · iv [Ref. John Barrymore]
361) Ladies Who Loved Don Juan · Mary Davron · ss
366) The Doob in Europe · William Caine & H. M. Bateman · ss
372) Perplexities · Henry E. Dudeney · pz

The Strand Magazine 1922 May

Heritage Auction sales
ABE Listings

Contents include:

374) **Mustard-Pot—Home-Sick** · Gilbert Frankau · ss * [Mustard-Pot]
385) **Acrostics** · [uncredited] · pz
386) **Through London with the Wish Wagon**
· Mrs. C. N. Williamson · ar; illustrated by Howard K. Elcock
395) **Comrade Bingo** · P. G. Wodehouse · ss * [Jeeves and Wooster; Bingo Little]
405) **Gold That Glitters** · Perceval Gibbon · ss
414) **How to Make the Best of Life. I.—Temperament and Habits**
· Arnold Bennett · ar; illustrated by George Morrow
423) **The Sinister Quest of Norman Greyes No. 6.—The Winds of Death**
· E. Phillips Oppenheim · ss * [Michael Sayers]
434) **Blind Man's Buff** · Hylton Cleaver · ss
444) **What Makes a Play Popular?** · A. B. Walkley · ar; illustrated by Robin
450) **The Unfinished Masterpiece** · Stephen Phillips · pl; illustrated by Ugo Matania
455) **The Funny Man's Day** · Stacy Aumonier · ss
464) **A Self-Made Chancellor** · Robert K. Risk · bg [Ref. Sir Robert Horne]
468) **Perplexities** · Henry E. Dudeney · pz

The Strand Magazine 1922 Jun

Heritage Auction sales
ABE Listings

Contents include:

470) **The Lift** · Arthur Conan Doyle · ss
479) **The Great Sermon Handicap**
· P. G. Wodehouse · ss * [Jeeves and Wooster; Bingo Little]
489) **"The Book I Shall Never Write"** · Various · ar
494) **The Giant Fir-Cones** · Harold Steevens · ss
504) **Acrostics** · [uncredited] · pz
505) **A Lesson in Lawn Tennis** · A. E. Beamish · ar
509) **The Sinister Quest of Norman Greyes No. 7.—Seven Boxes of Gold**
· E. Phillips Oppenheim · nv * [Michael Sayers]
520) **The Evasive Pamphlet [Robert Hooker]** · A. S. W. Rosenbach · ss
525) **Tigre** · Zane Grey · ss
534) **How to Make the Best of Life. II.—Establishing Good Humour: Three Aids**
· Arnold Bennett · ar; illustrated by George Morrow
541) **Perplexities** · Henry E. Dudeney · pz
542) **The Murderer in the Dark** · F. Britten Austin · ss
550) **The Chap Upstairs** · Roland Pertwee · ss
560) **The Marriage Maze** · Charles Kingston · ar; illustrated by A. K. Macdonald

The Strand Magazine 1922 Jul

Heritage Auction sales
ABE Listings

Contents include:

3) Mustard-Pot—Bailiffsman · Gilbert Frankau · ss * [Mustard-Pot]
13) Acrostics · [uncredited] · pz
14) "Now Then, Smith!" · Arthur Conan Doyle · pm; illustrated by E. G. Oakdale
16) Animals as Mothers · J. Arthur Thomson, M.A., LL.D. · ar; illustrated by A. G. Small
23) The Purity of the Turf · P. G. Wodehouse · ss * [Jeeves and Wooster; Bingo Little]
33) The Eccentric Burglar · James Barr · ss
40) How to Make the Best of Life. III—The Business of Education · Arnold Bennett · ar; illustrated by George Morrow
48) Perplexities · Henry E. Dudeney · pz
49) A Peck of Trouble · Augustus Muir · ss
58) Waxworks · W. L. George · ss
65) Aquatic Golf · W. Heath Robinson · ct
69) The Sinister Quest of Norman Greyes No. 8.—The Unfamiliar Triangle · E. Phillips Oppenheim · ss * [Michael Sayers]
82) Barbara Gets Busy · Reeves Shaw · ss
91) Wireless Up-to-Date · R. W. Hallows · ar

The Strand Magazine 1922 Aug

Heritage Auction sales
ABE Listings

Contents include:

98) Lady Cynthia and the Hermit · H. C. McNeile · ss
107) Acrostics · [uncredited] · pz
108) How to Make the Best of Life. IV—Starting in Life · Arnold Bennett · ar; illustrated by George Morrow
116) Bertie Changes His Mind · P. G. Wodehouse · ss * [Jeeves and Wooster]
125) The Fifth Bandit · Harold Steevens · ss
135) Tennis Tips · Various · ar
142) Circumstantial Evidence · Edgar Wallace · ss
150) Horace · J. H. W. Knight-Bruce · ss
155) Edison's Views Upon Vital Human Problems · Shaw Desmond · iv [Ref. Thomas Edison]
163) The Sinister Quest of Norman Greyes No. 9.—Michael's Wedding Gift · E. Phillips Oppenheim · ss * [Michael Sayers]
186) Perplexities · Henry E. Dudeney · pz
187) "Toppie" Edwards: The Man Who Made Photographs the News · Sidney Dark · ar [Ref. W. J. Edwards]

The Strand Magazine 1922 Sep

Heritage Auction sales
ABE Listings

Contents include:

194) Gibson and the Blue Emerald · Denis Mackail · ss * [Henry Gibson]
205) Miss Bracegirdle Does Her Duty · Stacy Aumonier · ss
214) The Six Greatest Men in History · Bruce Barton · iv [Ref. H. G. Wells]; nominates Christ, Gautama Buddha, Aristotle, Asoka, Roger Bacon & Lincoln.

221) Mustard-Pot—Huntsman · Gilbert Frankau · ss * [Mustard-Pot]
231) When X Equals Maud · Herbert Shaw · ss
242) Acrostics · [uncredited] · pz
243) Falling in Love
· Arnold Bennett · ar; listed in the volume index as part of the “How to Make the Best of Life” series.
250) The Sinister Quest of Norman Greyes No. 10.—The Mystery Advertisement
· E. Phillips Oppenheim · ss * [Michael Sayers]
260) The Metropolitan Touch · P. G. Wodehouse · ss * [Jeeves and Wooster; Bingo Little]
271) Game and Sett · Ole Luk-Oie · ss
282) Sherlock Holmes in Real Life [Sherlock Holmes]
· A Barrister and Ex-Official of New Scotland Yard · ar; illustrated by Howard K. Elcock
290) Perplexities · Henry E. Dudeney · pz

The Strand Magazine 1922 Oct

Heritage Auction sales
ABE Listings

Contents include:

292) “The Liberry” · Ian Hay · nv
306) Marriage [Part 1 of 2]
· Arnold Bennett · ar; listed in the volume index as part of the “How to Make the Best of Life” series.
313) S.O.S. · F. Britten Austin · ss
324) The Sinister Quest of Norman Greyes No. 11.—The Great Elusion
· E. Phillips Oppenheim · ss * [Michael Sayers]
336) Acrostics · [uncredited] · pz
337) On a Chinese Screen · W. Somerset Maugham · gp; illustrated by C. Holloway
_337) 1.—The Picture · W. Somerset Maugham · ar
_338) 2.—The Stripling · W. Somerset Maugham · ar
_338) 3.—His Britannic Majesty’s Representative · W. Somerset Maugham · ar
_339) 4.—The Sights of the Town · W. Somerset Maugham · ar
_341) 5.—My Lady’s Parlour · W. Somerset Maugham · vi
_341) 6.—The Altar of Heaven · W. Somerset Maugham · ar
_342) 7.—The Opium Den · W. Somerset Maugham · ar
_342) 8.—Dawn · W. Somerset Maugham · pp
_337) 9.—Arabesque · W. Somerset Maugham · pp
344) Loveday’s Secret · L. J. Beeston · ss
351) Gibson and the Specialist · Denis Mackail · ss * [Henry Gibson]
361) The Six Greatest Men in History
· I. Zangwill, Sir Oliver Lodge, A. B. Walkley, Maurice Hewlett & G. Bernard Shaw · sy [Ref. H. G. Wells]; responses to H.G. Wells’ list of “The Six Greatest Men in History”.
368) Perplexities · Henry E. Dudeney · pz
369) The Delayed Exit of Claude and Eustace
· P. G. Wodehouse · ss * [Jeeves and Wooster; Bingo Little]
379) Was He Justified? · Austin Philips · ss

The Strand Magazine 1922 Nov

Heritage Auction sales
ABE Listings

Contents include:

390) Restitution · H. A. Vachell · ss
398) The Lovely Little Dinner · J. J. Bell · ss
404) Acrostics · [uncredited] · pz
405) Stage Asides · Sybil Thorndike · bg
413) A Deal in Exchange · Perceval Gibbon · ss
418) Chopin and the Mazurka in B Minor · Mark Hambourg · ar [Ref. Chopin]

421) An Exercise in Anagrams · [uncredited] · pz
422) The Octave of Jealousy · Stacy Aumonier · ss
434) The Six Greatest Men in History
· Sir Hall Caine, Edward Clodd, Lord Riddell & G. K. Chesterton · sy [Ref. H. G. Wells]; responses to H.G. Wells' list of "The Six Greatest Men in History".
_438) H.G. Wells Sums Up · H. G. Wells · ms
439) Perplexities · Henry E. Dudeney · pz
440) Bingo and the Little Woman
· P. G. Wodehouse · ss * [Jeeves and Wooster; Bingo Little]
450) Marriage [Part 2 of 2]
· Arnold Bennett · ar; listed in the volume index as part of the "How to Make the Best of Life" series.
458) The Room of the Secret · Mrs. C. N. Williamson · nv

The Strand Magazine 1922 Dec

Heritage Auction sales
ABE Listings

Contents include:

488) The Rough Little Girl and the Smooth Little Girl · A. S. M. Hutchinson · ss
504) The Film That Was Never Shown · H. C. McNeile · ss
514) Charles Dickens's First Love · B. W. Matz · ar [Ref. Charles Dickens]
519) Acrostics · [uncredited] · pz
520) The Magic Plus Fours · P. G. Wodehouse · ss * [The Oldest Member]
531) After Dark · Bertram Atkey · ss
544) Billy Bones · Arthur Conan Doyle · ss
550) Painting the Prince · Various · ar
561) His Brother's Keeper · W. W. Jacobs · ss
569) Solution of Last Month's "Exercise in Anagrams" · [uncredited] · ms
570) Some Bolshevist Anti-Christmas Plots · W. Heath Robinson · ct
573) Mustard-Pot—Duellist · Gilbert Frankau · ss * [Mustard-Pot]
582) Chinese Horses · Hugh Walpole · ss
591) Children · Arnold Bennett · ar; illustrated by A. K. Macdonald
599) The Bewildering Egg · Brentwood Arley · ss
609) The Drum · F. Britten Austin · ss
619) A Budget of Christmas Puzzles · Henry E. Dudeney · pz; illustrated by G. P. Carruthers
622) The Best Match Trick in the World · [uncredited] · ms
623) The House of Pears · Max Pemberton · ar

The Strand Magazine 1923 Jan

Heritage Auction sales
ABE Listings

Contents include:

2) The Garden of God [Part 1 of 4] · H. de Vere Stacpoole · n.
22) Acrostics · [uncredited] · pz
23) The Awakening of Rollo Podmarsh · P. G. Wodehouse · ss * [The Oldest Member]
32) When I Was Peter Pan · Various · ar [Ref. Sir James Barrie]
40) One Thing Leads to Another · Stacy Aumonier · ss
50) The Inca's Treasure · F. Britten Austin · ss
61) How to Make the Best of Life: Not for the Young
· Arnold Bennett · ar; illustrated by A. K. Macdonald
68) Mustard-Pot—Mountebank · Gilbert Frankau · ss * [Mustard-Pot]
80) A Tale of a Tinker · Lynn Doyle · ss
86) Variations on a Personal Theme. I.—Some Musicians I Have Known
· Sir Landon Ronald · ar
91) Variations on a Personal Theme. II.—Pot-Pourri · Sir Landon Ronald · ar
95) The Cavern Spider · L. J. Beeston · ss
103) Perplexities · Henry E. Dudeney · pz

104) A Budget of Christmas Puzzles—Solutions · [uncredited] · pz

The Strand Magazine 1923 Feb

Heritage Auction sales
ABE Listings

Contents include:

105) The Cottingley Fairies: An Epilogue · Arthur Conan Doyle · ms
106) The Garden of God [Part 2 of 4] · H. de Vere Stacpoole · n.
126) Pray Silence for the Toast-Master!
· [uncredited] · iv; illustrated by H. H. Harris [Ref. W. Knightsmith]
132) In the Dark
· Edith Nesbit · ss The Strand Magazine September 1908, as by E. Bland; illustrated by John Campbell 1908 September

140) £500 Reward · J. J. Bell · ss
145) How to Make the Best of Life: Real Success in Life
· Arnold Bennett · ar; illustrated by A. K. Macdonald
151) A Couple of “Down-an’-Outs” · W. Townend · ss
162) Acrostics · [uncredited] · pz
163) The Prophetic Camera · L. de Giberne Sieveking · ss
170) More Variations on a Personal Theme. III.—Musical Prodigies I Have Known
· Sir Landon Ronald · ar
175) The Enemy · Hugh Walpole · ss
182) How I Practise for the Billiards Championship · Tom Newman · ar
186) Mark Danver’s Sin · Sapper · ss
195) A Deal in Old Masters · Aldous Huxley · ss
203) A Ventriloquist’s Stories · Arthur Prince · ar; illustrated by Higgins
208) Perplexities · Henry E. Dudeney · pz

The Strand Magazine 1923 Mar

Heritage Auction sales
ABE Listings

Contents include:

210) The Adventure of the Creeping Man
· Arthur Conan Doyle · nv; illustrated by Howard Elcock * [Sherlock Holmes]
225) Impressions of Rudyard Kipling
· Harry Furniss & E. P. Kinsella · ar; illustrated by Harry Furniss & E. P. Kinsella
232) Jacob’s Ladder · W. B. Maxwell · ss
242) Acrostics · [uncredited] · pz
243) The Man with the Broken Nose [Lord George Tarlyon; Michael Wagstaffe]
· Michael Arlen · ss
253) Some Unique Music-Hall Feats: “The One and Only” · Fenn Sherie · ar
260) Out of the Night · F. Britten Austin · ss
272) “Please, Sir, the Plumber” · A. Neil Lyons · ss
276) How I Prepare My Speeches · Various · ar
283) The Garden of God [Part 3 of 4] · H. de Vere Stacpoole · n.
300) The Air King’s Triumph · Harry Harper · ss
311) Perplexities · Henry E. Dudeney · pz

The Strand Magazine 1923 Apr

Heritage Auction sales
ABE Listings

Contents include:

314) Tetherstones [Part 1 of 7] · Ethel M. Dell · n.
339) Acrostics · [uncredited] · pz
340) Dream Toys · Maurice Hewlett · ss
344) The Duplicate Cheque · Harold Steevens · ss
355) Jeeves Takes Charge · P. G. Wodehouse · nv * [Jeeves and Wooster]
367) Haunting Dreams · Various · ar
375) The Onward Years · Roland Pertwee · ss
386) Fifty Years of Song · [uncredited] · iv [Ref. Courtice Pounds]
394) The Terrible Hobby of Sir Joseph Londe, Bart. No. 1—The Scarlet Patch · E. Phillips Oppenheim · ss * [Sir Joseph Londe]
405) Perplexities · Henry E. Dudeney · pz
406) A Little Novel of Hampstead · William Caine & H. M. Bateman · ar
408) A "Strand" Illustration in the Making · [uncredited] · iv; illustrated by William Hatherell [Ref. William Hatherell, R.I.]
414) The Garden of God [Part 4 of 4] · H. de Vere Stacpoole · n.

The Strand Magazine 1923 May

Heritage Auction sales
ABE Listings

Contents include:

434) Ukridge's Dog College · P. G. Wodehouse · ss * [Ukridge]
446) The Terrible Hobby of Sir Joseph Londe, Bart. No. 2—The Terror of Elton Lodge · E. Phillips Oppenheim · ss * [Sir Joseph Londe]
456) Stage Kisses · A. B. Walkley · ar; illustrated by A. K. Macdonald
459) A Day in France · W. B. Maxwell · ss
469) The Great Lady Pamela Syndicate · Edgar Milne · ar
476) Acrostics · [uncredited] · pz
477) Sky-Writing · Derek Shepperson · ar
481) Tetherstones [Part 2 of 7] · Ethel M. Dell · n.
500) Portraits in Pencil and Pen · Walter Tittle · il
508) William's Narrow Squeak · W. B. Maxwell · ss
520) "The Prisoner Leaves the Court" · C. W. Shepherd · ss
525) Salute the Cavalier! · Michael Arlen · ss * [Michael Wagstaffe]
534) Study in Marble · F. Le Gros Clark · ss
538) Perplexities · Henry E. Dudeney · pz

The Strand Magazine 1923 Jun

Heritage Auction sales
ABE Listings

Contents include:

540) Shadow and Substance · Roland Pertwee · ss
554) The Secret of Long Driving · Cyril J. H. Tolley · ar
559) Gibson and the Wager · Denis Mackail · ss * [Henry Gibson]

570) Ukridge, Teddy Weeks, and the Tomato · P. G. Wodehouse · ss * [Ukridge]
581) Portraits in Pencil and Pen · Walter Tittle · il; illustrated by Walter Tittle
590) What Cured Him · W. B. Maxwell · ss
600) Acrostics · [uncredited] · pz
601) The Terrible Hobby of Sir Joseph Londe, Bart. No. 3—The House on Salisbury Plain · E. Phillips Oppenheim · ss * [Sir Joseph Londe]
613) Schumann and Chopin: "My Favourite Composers" · Benno Moiseiwitsch · ar
619) Link Law · Lynn Doyle · ss
627) Perplexities · Henry E. Dudeney · pz
628) Tetherstones [Part 3 of 7] · Ethel M. Dell · n.

The Strand Magazine 1923 Jul

Heritage Auction sales
ABE Listings

Contents include:

2) A Pilgrim of Romance · Mrs. C. N. Williamson · ss
14) The Fear-Healer · Perceval Gibbon · ss
24) The Sunny Side of Sport · [uncredited] · ar
31) The Début of Battling Billson · P. G. Wodehouse · ss * [Ukridge]
46) Tetherstones [Part 4 of 7] · Ethel M. Dell · n.
64) Acrostics · [uncredited] · pz
65) As I Know Them: Some Women Writers of To-day · Mrs. C. A. Dawson Scott · gp
_65) Sheila Kaye-Smith · Mrs. C. A. Dawson-Scott · bg [Ref. Sheila Kaye-Smith]
_68) May Sinclair · Mrs. C. A. Dawson-Scott · bg [Ref. May Sinclair]
_70) Fryn Tennyson Jesse · Mrs. C. A. Dawson-Scott · bg [Ref. Fryn Tennyson Jesse]
74) The Terrible Hobby of Sir Joseph Londe, Bart. No. 4—The Shaftesbury Avenue Murder · E. Phillips Oppenheim · ss * [Sir Joseph Londe]
85) £100 in Prizes for Artists · [uncredited] · cn
85) Nina's Necklace · [uncredited] · ss
87) Taking Pains · W. W. Jacobs · ss
94) How to Become First Class at Tennis · Various · ar; illustrated by H. F. Crowther Smith
100) "Us Builders—" · A. Neil Lyons · ss
104) Perplexities · Henry E. Dudeney · pz

The Strand Magazine 1923 Aug

Heritage Auction sales
ABE Listings

Contents include:

106) An Affair of Honour · F. Britten Austin · nv
120) The Forbidden Subject · Arthur Conan Doyle · ms; illustrated by H. K. Elcock
126) Perplexities · Henry E. Dudeney · pz
127) First Aid for Dora · P. G. Wodehouse · ss * [Ukridge]
139) The Trimmer of the "Trebizond" · W. Townend · ss
155) As I Know Them: Some Women Writers of To-day · Mrs. C. A. Dawson-Scott · gp
_155) Clemence Dane · Mrs. C. A. Dawson-Scott · bg [Ref. Clemence Dane]
_158) Violet Hunt · Mrs. C. A. Dawson-Scott · bg [Ref. Violet Hunt]
_160) Rebecca West · Mrs. C. A. Dawson-Scott · bg [Ref. Rebecca West]
163) Acrostics · [uncredited] · pz
164) No Better Than She Should Be · Elizabeth Folsom · ss
172) Holiday Humours · Various · hu
178) The Terrible Hobby of Sir Joseph Londe, Bart. No. 5—The Tenant of the Lighthouse · E. Phillips Oppenheim · ss * [Sir Joseph Londe]
187) The Kidnapped "General" · Stacy Aumonier · ss
199) Tetherstones [Part 5 of 7] · Ethel M. Dell · n.

The Strand Magazine 1923 Sep

Heritage Auction sales
ABE Listings

Contents include:

214) The Perfect Crime · “Seamark” · ss
224) A Samson in Petticoats · St. Nihal Singh · bg
231) The Return of Battling Billson · P. G. Wodehouse · ss * [Ukridge]
243) Acrostics · [uncredited] · pz
244) The Terrible Hobby of Sir Joseph Londe, Bart. No. 6—A Young Man’s Kiss · E. Phillips Oppenheim · ss * [Sir Joseph Londe]
252) Thomas Hardy, O.M. · Harry Furniss · bg; illustrated by Harry Furniss [Ref. Thomas Hardy]
257) “Hay Que Cambiar” (All Change) · Roland Pertwee · ss
266) The Green Bottle · Mrs. Jacques Futrelle · ss
276) The Seven Wonders of Britain · Various · ar
285) The Promotion · Florence A. Kilpatrick · ss
289) Perplexities · Henry E. Dudeney · pz
290) A Counterfeit Presentment · H. A. Vachell · ss
299) Apes and Their Ways · R. I. Pocock, F.R.S. · ar
305) Tetherstones [Part 6 of 7] · Ethel M. Dell · n.

The Strand Magazine 1923 Oct

Heritage Auction sales
ABE Listings

Contents include:

322) Memories and Adventures [Part 1 of 10] · Arthur Conan Doyle · bg
337) Ukridge Sees Her Through · P. G. Wodehouse · ss * [Ukridge]
349) Results of the Competition for Artists · [uncredited] · cn
350) The Spin of the Wheel · F. Britten Austin · ss
362) How to Improve One’s Golf [Part 1 of 2] · Cyril J. H. Tolley · ar; illustrated by H. F. Crowther Smith & W. F. Thomas
368) The First Man · W. B. Maxwell · ss
380) Perplexities · Henry E. Dudeney · pz
381) The Terrible Hobby of Sir Joseph Londe, Bart. No. 7—The Avenue of Death · E. Phillips Oppenheim · ss * [Sir Joseph Londe]
389) As I Know Them: Some Famous Authors of To-day · Mrs. C. A. Dawson-Scott · gp
_389) H.G. Wells · Mrs. C. A. Dawson-Scott · bg [Ref. H. G. Wells]
_392) Bernard Shaw · Mrs. C. A. Dawson-Scott · bg [Ref. George Bernard Shaw]
_395) H. de Vere Stacpoole · Mrs. C. A. Dawson-Scott · bg [Ref. H. de Vere Stacpoole]
398) The Knife · Perceval Gibbon · ss
404) It All Takes Time · Stacy Aumonier · ss
414) Acrostics · [uncredited] · pz
415) Tetherstones [Part 7 of 7] · Ethel M. Dell · n.

The Strand Magazine 1923 Nov

Heritage Auction sales
ABE Listings

Contents include:

430) No Wedding Bells for Him · P. G. Wodehouse · ss * [Ukridge]
445) Memories and Adventures [Part 2 of 10] · Arthur Conan Doyle · bg
456) The Gentleman Who Pays the Rent · Perceval Gibbon · ss
462) At Mr. Besley's · Denis Mackail · ss
469) The Child and the Cinema · Dr. C. W. Kimmins · ar; illustrated by Bertram Prance
475) Suspicion · W. B. Maxwell · ss
484) The Cat's-Eye Ring · "Ole Luk-Oie" · ss
493) How to Improve One's Golf [Part 2 of 2] · Cyril J. H. Tolley · ar; illustrated by H. F. Crowther Smith & W. F. Thomas
499) The Shadwell Kid · Holworthy Hall · ss
509) The Terrible Hobby of Sir Joseph Londe, Bart. No. 8—Madmen's Luck · E. Phillips Oppenheim · ss * [Sir Joseph Londe]
520) As I Know Them: Some Famous Authors of To-day · Mrs. C. A. Dawson-Scott · gp
_520) John Galsworthy · Mrs. C. A. Dawson-Scott · bg [Ref. John Galsworthy]
_522) Israel Zangwill · Mrs. C. A. Dawson-Scott · bg [Ref. Israel Zangwill]
526) Perplexities · Henry E. Dudeney · pz
527) The Human Leopards · L. J. Beeston · ss
534) Acrostics · [uncredited] · pz

The Strand Magazine 1923 Dec

Heritage Auction sales
ABE Listings

Contents include:

536) My Escape from the Boers [Part 1 of 2] · The Rt. Hon. Winston Churchill · bg; illustrated by Ernest Prater
548) The Tarn · Hugh Walpole · ss
556) Acrostics · [uncredited] · pz
557) Memories and Adventures [Part 3 of 10] · Arthur Conan Doyle · bg
567) The Long Arm of Looney Coote · P. G. Wodehouse · ss * [Ukridge]
581) The Quest of the Grizzly-Gray · Bertram Atkey · ss * [Nelson Chiddenham]
594) Face Value · Roland Pertwee · ss
610) My Royal Sitters · Various · ar
619) A Famous Painter of Pretty Girls: The Art of Suzanne Meunier · [uncredited] · ar [Ref. Suzanne Meunier]
624) White Slippers · Charlton Lawrence Edholm · ss
638) Trial by Ordeal · F. Britten Austin · nv
652) Christmas Problems · Henry E. Dudeney · pz
655) Not Wholly Matrimony · Thomas Joyce · ss
666) Heath Robinson Crusoe · W. Heath Robinson · ct; illustrations of "Robinson Crusoe up to date".

The Strand Magazine 1924 Jan

Heritage Auction sales
ABE Listings

Contents include:

2) The Adventure of the Sussex Vampire · Arthur Conan Doyle · ss; illustrated by Howard Elcock * [Sherlock Holmes]
14) My Escape from the Boers [Part 2 of 2] · The Rt. Hon. Winston Churchill · bg; illustrated by Ernest Prater
23) Acrostics · [uncredited] · pz
24) Well Lost? · F. Britten Austin · ss
36) When Yiso Came to Limehouse · Nellie Tom-Gallon & Calder Wilson · ss
44) A Scrap of Paper · Sapper · ss
53) How Conjuring Tricks Are Invented · [uncredited] · iv [Ref. Henry Bate]
62) One Drop of Moonshine · John Russell · ss
71) The Exit of Battling Billson · P. G. Wodehouse · ss * [Ukridge]
84) Memories and Adventures [Part 4 of 10] · Arthur Conan Doyle · bg
97) The Terrible Hobby of Sir Joseph Londe, Bart. No. 9.—The Borgia Touch · E. Phillips Oppenheim · ss * [Sir Joseph Londe]
105) Perplexities · Henry E. Dudeney · pz

The Strand Magazine 1924 Feb

Heritage Auction sales
ABE Listings

Contents include:

108) Into the Blue · F. Britten Austin · ss
121) Memories and Adventures [Part 5 of 10] · Arthur Conan Doyle · bg
132) Ukridge Rounds a Nasty Corner · P. G. Wodehouse · ss * [Ukridge]
141) The Terrible Hobby of Sir Joseph Londe, Bart. No. 10—The Dead Man's Tale · E. Phillips Oppenheim · ss * [Sir Joseph Londe]
152) The Gifts of the New Sciences: H.G. Wells Prophesies · H. G. Wells · ar
159) "What Is My Secret?" · Denis Mackail · ss
168) Acrostics · [uncredited] · pz
169) The Cross on the Matterhorn · C. Gos · ss
178) Herr Kreisler Talks · [uncredited] · iv [Ref. Fritz Kreisler]
184) Freddy Finds Himself · Stacy Aumonier · ss
196) Perplexities · Henry E. Dudeney · pz
197) Rex Magnus · Harold Steevens · ss
205) Remarkable Escapes from Prison · Charles Kingston · ss
211) The Crisis · William Caine · ss

The Strand Magazine 1924 Mar

Heritage Auction sales
ABE Listings

Contents include:

214) The Porterhouse Steak · Sapper · ss
227) Kitchen Company · W. W. Jacobs · ss
234) Memories and Adventures [Part 6 of 10] · Arthur Conan Doyle · bg

247) The Wrong Number · Torquil Macleod · ss
252) Acrostics · [uncredited] · pz
253) The Buried Treasure of One-Eyed Gibb · James Barr · ss
262) The Acid Test · Austin Philips · ss
270) The Things I Most Enjoyed Doing · Various · ar
276) Rodney Fails to Qualify · P. G. Wodehouse · ss * [The Oldest Member]
288) The Midnight Air Mail · Harry Harper · ss
299) As I Know Them: Some Famous Authors of To-day · Mrs. C. A. Dawson-Scott · gp
_299) W. B. Maxwell · Mrs. C. A. Dawson-Scott · bg [Ref. W. B. Maxwell]
_302) Stacy Aumonier · Mrs. C. A. Dawson-Scott · bg [Ref. Stacy Aumonier]
_304) Arnold Bennett · Mrs. C. A. Dawson-Scott · bg [Ref. Arnold Bennett]
307) A Job for Mr. Print · Basil MacDonald Hastings · ss
312) The Trap · Myra Sawhill · ss
320) Perplexities · Henry E. Dudeney · pz

The Strand Magazine 1924 Apr

Heritage Auction sales
ABE Listings

Contents include:

322) The Missing Line · Sapper · ss
334) Memories and Adventures [Part 7 of 10] · Arthur Conan Doyle · bg
345) The Heart of a Goof · P. G. Wodehouse · ss * [The Oldest Member]
357) Hugh Walpole · Gladys Beattie Crozier · iv [Ref. Hugh Walpole]
363) Sentence of Death · Gladys St. John-Loe · ss
371) Harold Lloyd · [uncredited] · iv [Ref. Harold Lloyd]
379) Plain Jane · H. A. Vachell · ss
389) The Best Picture Gallery in the World: The Centenary of the National Gallery · Frank Rutter · ar
398) The Witness · F. Britten Austin · ss
412) The Girl Who Said “Please” · J. J. Bell · ss
419) Acrostics · [uncredited] · pz
420) The Human Side of Telegraphy and Telephony · John Lee, C.B.E. · ar
424) Perplexities · Henry E. Dudeney · pz

The Strand Magazine 1924 May

Heritage Auction sales
ABE Listings

Contents include:

426) A Song of French Roads · Rudyard Kipling · pm
430) The Persistent Mother · Stacy Aumonier · ss
441) Memories and Adventures [Part 8 of 10] · Arthur Conan Doyle · bg
452) The Philanderer · Mrs. Belloc Lowndes · ss
462) Chester Forgets Himself · P. G. Wodehouse · ss * [The Oldest Member]
475) How I Build Up My Parts · Various · ar
485) The Sinner · F. Britten Austin · ss
499) Acrostics · [uncredited] · pz
500) Humours of Dancing · Fenn Sherie · ar
506) A Man and a Mouse · Edward Woodward · ss
516) Perplexities · Henry E. Dudeney · pz
517) Strongheart: The Wonder-Dog of the Films · Richard D. S. McMillan · ar
523) The Time Balance · Gladys St. John-Loe · ss

The Strand Magazine 1924 Jun

Heritage Auction sales
ABE Listings

Contents include:

534) The Valley of the Shadow · Sapper · ss
546) Portraits in Pencil and Pen
· Walter Tittle · il [Ref. Joseph Conrad, W. J. Locke & David Richard Beatty]
554) Noughts and Crosses · W. L. George · ss
563) Memories and Adventures [Part 9 of 10] · Arthur Conan Doyle · bg
575) Confessors · Perceval Gibbon · ss
584) Acrostics · [uncredited] · pz
585) Elizabeth's Musician · Florence A. Kilpatrick · ss
588) A Great Scientific Detective · Harry A. Stewart · bg [Ref. Albert Hines Hamilton]
597) The Mendlean Apollo · Phil Forsyth · ss
604) Trials of a Joke-Hunter · L. Raven-Hill · ar
610) "The Fining Pot Is for Silver—" · F. Britten Austin · ss
624) Forty Years of Song · [uncredited] · iv [Ref. Ben Davies]
630) The New Member · H. A. Vachell · ss
638) Perplexities · Henry E. Dudeney · pz

The Strand Magazine 1924 Jul

Heritage Auction sales
ABE Listings

Contents include:

2) The Bunch of Violets [Max Carrados] · Ernest Bramah · nv
16) Memories and Adventures [Part 10 of 10] · Arthur Conan Doyle · bg
25) The Parnassus Prize · Denis Mackail · ss
34) Peter Intervenes · Edgar Jepson · ss
46) The Olympic Games: What Are Our Chances · F. A. M. Webster · ar
54) The Dark Corridor · Stacy Aumonier · ss
66) The Economy Shop · Ernest Goodwin · ss
73) Portraits in Pen and Ink
· Walter Tittle · ar; illustrated by Walter Tittle [Ref. George Bernard Shaw, G. K. Chesterton & Arnold Bennett]
83) An Awkward Situation · Martin Swayne · ss
92) The Humours of Tennis · [uncredited] · ar
97) Perplexities · Henry E. Dudeney · pz
98) Robber's Round · Harold Steevens · ss
108) Acrostics · [uncredited] · pz

The Strand Magazine 1924 Aug

Heritage Auction sales
ABE Listings

Contents include:

110) The King of Hearts · Sapper · ss
120) The Square Diamond · W. L. George · ss
129) The Pemberton Boy · Albert Kinross · ss

140) The Mind of the Race-Horse: Do Horses Think? · Edgar Wallace · ar
147) My Pretty Cousin · Denis Mackail · ss
158) Capricorn · Lynn Doyle · ss
166) Betty Balfour · Fenn Sherie · bg [Ref. Betty Balfour]
174) A Sense of the Future · Martin Swayne · ss
184) Quick Work by Philip · R. L. Lurie · ss
192) The Humours of Wireless · [uncredited] · ar
197) "N" for Nelson · Bertram Atkey · ss * [Nelson Chiddenham]
210) Acrostics · [uncredited] · pz
211) The Terrible Aunt · David Devant · ss
214) Perplexities · Henry E. Dudeney · pz

The Strand Magazine 1924 Sep

Heritage Auction sales
ABE Listings

Contents include:

216) The Mystery of the Duke of Berrisford · F. Britten Austin · nv * [Quentin Quayne]
232) Acrostics · [uncredited] · pz
233) "Teas and Light Refreshments" · Albert Kinross · ss
244) Does the Public Know What It Wants · Charles Chaplin · ar
249) The Pipe · L. J. Beeston · ss
257) Postponement · J. C. Snaith · ss
269) The Criminal as an Inventor · Edward H. Smith · ar; illustrated by T. H. Robinson
277) Not Done · Stacy Aumonier · ss
289) The Brethren · Ian Hay · ss
293) The Humours of Wembley · Fenn Sherie · ar
299) The Methods of Sir Samuel · William Caine · ss
309) Mr. Parchester and the Gods · H. H. Bashford · ss
318) Perplexities · Henry E. Dudeney · pz

The Strand Magazine 1924 Oct

Heritage Auction sales
ABE Listings

Contents include:

320) The Rummy Affair of Old Biffy · P. G. Wodehouse · ss * [Jeeves and Wooster]
334) The Duel · L. J. Beeston · ss
341) How Our Novelists Write Their Books
· Thomas Hardy, H. G. Wells, Joseph Conrad, George Bernard Shaw, Hugh Walpole, F. Britten Austin, H. de Vere Stacpool
Baroness von Hutten, Rebecca West, Mrs. Belloc Lowndes, W. Pett Ridge & Gilbert Frankau · sy
351) The Fourth Degree · F. Britten Austin · nv * [Quentin Quayne]
366) Stories of Statues and Queer Things About Them · Reginald Pound · ar
371) Water · John Galsworthy · ss
384) The Killing of Peter Wray · Edwin Pugh · ss
394) Solution of David Devant's Problem Story "The Terrible Aunt" · Miss C. T. Roberts · ss
395) The Cheque · J. J. Bell · ss
401) Anna Pavlova: The Dancer Who Thinks · Sidney Dark · bg [Ref. Anna Pavlova]
405) An Obvious Case · Martin Swayne · ss
413) "Upon the Record Made" · Edwin Balmer · ss
421) Acrostics · [uncredited] · pz
422) Perplexities · Henry E. Dudeney · pz

The Strand Magazine 1924 Nov

Heritage Auction sales
ABE Listings

Contents include:

424) The Jade Spirit-Gong · Edgar Jepson · ss
438) Jane Gets Off the Fairway · P. G. Wodehouse · ss * [The Oldest Member]
451) How Our Novelists Write Their Books. II
· Arnold Bennett, George A. Birmingham, Sir Philip Gibbs, John Galsworthy, Thomas Burke, I. A. R. Wylie, Rafael Sabatini, Ian Hay, Edgar Jepson, Marjorie Bowen & Compton Mackenzie · sy
458) House to Let · Arnold Bennett · ss
467) The Adventure of the One-Eyed Moor · F. Britten Austin · ss * [Quentin Quayne]
482) The Strangest Sects in the World · Shaw Desmond · ar
488) The Ordeal of Mr. Justice Aylesbeare · Austin Philips · ss
496) "The Wonderful Cheap Shop" · Reginald Berkeley, M.P. · ss
502) Models: How They Are Made and How They Are Used · [uncredited] · ar
509) "Mine Eyes Have Seen the Glory" · W. B. Maxwell · ss
519) Acrostics · [uncredited] · pz
520) The Tube Mystery [Anthony Ravenhill] · R. F. Foster · ss
530) Perplexities · Henry E. Dudeney · pz

The Strand Magazine 1924 Dec

Heritage Auction sales
ABE Listings

Contents include:

532) The Dissemblers [Forest of Ys] · H. A. Vachell · ss
542) One Sunday Morning · Stacy Aumonier · ss
548) The Pearl of Taheu · H. de Vere Stacpoole · ss
565) A Paris Frock · F. Britten Austin · ss * [Quentin Quayne]
578) Trust Money · W. W. Jacobs · ss
585) The Greatest Love-Pictures · Various · ar
592) Children Are Funny Things · Chloë Preston · ct
594) The Professor's Christmas Party · Sapper · ss
604) When I Was Young. No. I · The Rt. Hon. Winston Churchill · mm
613) The Custody of the Pumpkin · P. G. Wodehouse · ss * [Blandings Castle]
625) Fair Exchange · Katharine Newlin Burt · ss
636) Acrostics · [uncredited] · pz
637) "Unclassified" · Norman Venner · ss
643) How Our Novelists Write Their Books. III.
· Rudyard Kipling, Sir Arthur Conan Doyle, P. G. Wodehouse, Robert Hichens, Sapper, Perceval Gibbon, W. J. Locke, E. Phillips Oppenheim, A. E. W. Mason, Sir Gilbert Parker & A. S. M. Hutchinson · sy
653) A Porter at Paddington · J. J. Bell · ss
664) What Are Life's Greatest Satisfactions?
· Arnold Bennett · ar; illustrated by A. K. Macdonald
668) The Major's Christmas Puzzles · Henry E. Dudeney · pz

The Strand Magazine 1925 Jan

Heritage Auction sales
ABE Listings

Contents include:

2) The Adventure of the Three Garridebs · Arthur Conan Doyle · ss; illustrated by Howard Elcock * [Sherlock Holmes]
15) A Wife, a House, and a Thousand a Year · Albert Kinross · ss
34) A Marie Corelli Revelation: A Romantic Episode in Her Life · Coulson Kernahan · bg [Ref. Marie Corelli]
44) Red Rose-Buds · J. J. Bell · ss
55) Something Squishy · P. G. Wodehouse · ss * [Bobbie Wickham]
67) When I Was Young. No. II · The Right Hon. the Earl of Birkenhead, P.C., D.L. · mm
74) The Wish-Bone · Edwin Pugh · ss
83) The Hyacinth · Augustus Muir · ss
87) Acrostics · [uncredited] · pz
88) Carving a Mountain · Charles D'Emery · ar
95) The Last Shot · Austin Philips · ss
105) Perplexities · Henry E. Dudeney · pz
106) Solutions of the Major's Christmas Puzzles · Henry E. Dudeney · pz

The Strand Magazine 1925 Feb

Heritage Auction sales
ABE Listings

Contents include:

108) The Adventure of the Illustrious Client , Part 1 of 2 · Arthur Conan Doyle · nv * [Sherlock Holmes]
119) Romance, Rattlesnakes, and Middlemen · Horace Annesley Vachell · ss
128) How Charles Dickens Wrote His Books: Leaves from a Hitherto Unpublished Notebook · Harry B. Smith · bg [Ref. Charles Dickens]
137) The Devil-Drum · B. Willoughby · nv
150) Honeysuckle Cottage · P. G. Wodehouse · nv
163) When I Was Young. No. III · Sir Oliver Lodge · mm
170) The Dance of the Roses · J. C. Snaith · ss
184) Exploring, Mining, Treasure-Hunting, and Weather-Making by Aeroplane · Harry Harper · ar
193) Bobbed Hair and Sausages · Barry Pain · ss
196) Acrostics · [uncredited] · pz
197) The Humour of Ridgewell · [uncredited] · bg; illustrated by Ridgewell [Ref. Ridgewell]
204) The Discoveries at Buz · Denis Mackail · ss
212) Perplexities · Henry E. Dudeney · pz

The Strand Magazine 1925 Mar

Heritage Auction sales
ABE Listings

Contents include:

214) The Bravo · W. W. Jacobs · ss
222) The Toreador · Arnold Bennett · ss

233) Grannie Gets Her Way · Lucy M. Royer · ss
242) When I Was Young. No. IV · The Right Hon. Austen Chamberlain, P.C., M.P. · mm
249) Acrostics · [uncredited] · pz
250) The Pretty Puritan · W. H. Williamson · ss
259) The Adventure of the Illustrious Client , Part 2 of 2 · Arthur Conan Doyle · nv * [Sherlock Holmes]
267) "The Most Wonderful Shot I Ever Saw" · Various · ar
271) The Persistent Mr. Babbicombe · Catherine Wells · ss
278) The Young Man Who Wrote Home to Mother · Stacy Aumonier · ss
289) Touring with Musical Geniuses · Percy Kahn · ar
294) Perplexities · Henry E. Dudeney · pz
296) The Spoiler · Austin Philips · ss
306) What of the Living? · Alice Grant Rosman · ss
311) "Insults" to Scotland · Fenn Sherie · ar
316) A New Line in Cross-Words · Barry Pain · pz

The Strand Magazine 1925 Apr

Heritage Auction sales
ABE Listings

Contents include:

320) Mr. Billingham, the Marquis, and Madelon. No. 1—The Bamboozling of Mr. Gascoigne · E. Phillips Oppenheim · nv * [Samuel T. Billingham]
333) Clustering Around Young Bingo · P. G. Wodehouse · ss * [Jeeves and Wooster; Bingo Little]
347) When I Was Young. No. V · G. K. Chesterton · mm
352) The Baby Grand · Stacy Aumonier · ss
364) Eagles on Ben Garra · George Blake · ss
374) Music in Pictures · Herbert S. Greenhalgh · ar
381) Middle-Aged · Arnold Bennett · ss
391) The Great Mallett Case · F. Britten Austin · ss * [Quentin Quayne]
405) Psyche—A Bundle of Mischief · Eric H. N. Gill, F.Z.S. · ar The Cornhill Magazine December 1924; illustrated by Warwick Reynolds
410) A New Line in Cross-Words · Barry Pain · pz
411) The Strong Arm · Perceval Gibbon · ss
414) Acrostics · [uncredited] · pz
415) Mr. Clements · Denis Mackail · ss
424) Perplexities · Henry E. Dudeney · pz

The Strand Magazine 1925 May

Heritage Auction sales
ABE Listings

Contents include:

426) The Awful Gladness of the Mater · P. G. Wodehouse · ss * [Bobbie Wickham]
441) The Chalcedony Horse · Edgar Jepson · ss
453) St. Paul's · The Very Rev. W. R. Inge · ar
462) High Stakes · Perceval Gibbon · ss
468) Diamond Cut Diamond · F. Britten Austin · nv * [Quentin Quayne]
483) A Genuine Piece · Catherine & Frank Wells · ss
492) Confessions of a Humorist. Chapter 1. Literary Beginnings · Jerome K. Jerome · bg
501) Mr. Billingham, the Marquis, and Madelon. No. 2—The Numbers of Death · E. Phillips Oppenheim · ss * [Samuel T. Billingham]
511) When I Was Young. No. VI · Arnold Bennett · mm
517) A Life Policy · Roland Pertwee · ss
527) Perplexities · Henry E. Dudeney · pz
528) Acrostics · [uncredited] · pz

The Strand Magazine 1925 Jun

Heritage Auction sales
ABE Listings

Contents include:

530) The Island Under Sea · C. E. Bechhofer Roberts · ss
542) My Portrait Gallery [Part 1 of 2] · Sir Landon Ronald · ar
548) The Umbrella · Arnold Bennett · ss
558) Mr. Billingham, the Marquis, and Madelon. No. 3—Mrs. Block Contributes · E. Phillips Oppenheim · ss * [Samuel T. Billingham]
569) Confessions of a Humorist. Chapter 2. · Jerome K. Jerome · bg
579) The Primitive · John Russell · ss
588) Making Work Easier · Fenn Sherie · ar
597) Yanesh Water · Albert Kinross · ss
607) When I Was Young. No. VII · The Very Rev. W. R. Inge · mm
614) The Man Who Married for Money · Stacy Aumonier · ss
624) My Pretty Cousin Again · Denis Mackail · ss
633) Acrostics · [uncredited] · pz
634) Perplexities · Henry E. Dudeney · pz

The Strand Magazine 1925 Jul

Heritage Auction sales
ABE Listings

Contents include:

1) [Introduction to “The Land of Mist”] · [uncredited] · in
3) The Land of Mist: or, the Quest of Edward Malone , Part 1 of 9 · Arthur Conan Doyle · n. * [Professor Challenger]
19) Acrostics · [uncredited] · pz
20) “Out, Pounce, Piggy!” · Horace Annesley Vachell · ss
31) Animals and the Lure of Music · Margaret Strickland · ar; illustrated by Tom Peddie
37) Mr. Billingham, the Marquis, and Madelon No. 4.—The Café of Terror · E. Phillips Oppenheim · ss * [Samuel T. Billingham]
46) Without the Option · P. G. Wodehouse · nv * [Jeeves and Wooster]
60) My Portrait Gallery [Part 2 of 2] · Sir Landon Ronald · ar
66) The Greatest Love-Charm in the World · Edgar Jepson · ss
78) A Native Superstition · Sapper · ss
88) Confessions of a Humorist III—Trials of a Dramatist · Jerome K. Jerome · bg
97) The Beautiful Miss Hooper · Denis Mackail · ss
107) Perplexities · Henry E. Dudeney · pz

The Strand Magazine 1925 Aug

Heritage Auction sales
ABE Listings

Contents include:

111) The Land of Mist: or, the Quest of Edward Malone , Part 2 of 9 · Arthur Conan Doyle · n. * [Professor Challenger]
124) Revenge Is Sweet · Denis Mackail · ss
135) Confessions of a Humorist IV—American Reminiscences · Jerome K. Jerome · bg
143) Mr. Billingham, the Marquis, and Madelon No. 5.—The Royal Game · E. Phillips Oppenheim · ss * [Samuel T. Billingham]

152) The Round of His Life · G. C. Dixon · ss
162) The Escape of Mr. Trimm · Irvin S. Cobb · nv
178) Humour from the Heights
· Fenn Sherie · iv; illustrated by Arthur Watts [Ref. Arthur Watts]
184) Return of Service · Gilbert Frankau · ss
194) Weights and Measures · Lynn Doyle · ss
202) Perplexities · Henry E. Dudeney · pz
203) What It Feels Like to Fall One Thousand Feet
· Staff-Sergeant Randall L. Bose, U.S.A. · ar
207) The Confusion of Mr. Sackbut and Mr. Denshaw · Catherine Wells · ss
212) Acrostics · [uncredited] · pz

The Strand Magazine 1925 Sep

Heritage Auction sales
ABE Listings

Contents include:

215) The Purification of Rodney Spelvin · P. G. Wodehouse · nv * [The Oldest Member]
226) The Land of Mist: or, the Quest of Edward Malone , Part 3 of 9
· Arthur Conan Doyle · n. * [Professor Challenger]
241) Looking Down on Europe · Lieut. J. Parker Van Zandt · ar
251) The Weekes Case · Denis Mackail · ss
260) Bolshevik · W. Townend · ss
275) When I Was Young. No. VIII · The Rev. C. A. Alington, D.D. · bg
282) The Girl Who Borrowed Three Ha'pence · J. J. Bell · ss
293) A Question of Conscience · Augustus Muir · ss
296) Confessions of a Humorist V—Editorial Reminiscences · Jerome K. Jerome · bg
305) Mr. Billingham, the Marquis, and Madelon No. 6.—Blood Money
· E. Phillips Oppenheim · ss * [Samuel T. Billingham]
315) 6d Under the Plate · Basil MacDonald Hastings · ss
319) Acrostics · [uncredited] · pz
320) Perplexities · Henry E. Dudeney · pz

The Strand Magazine 1925 Oct

Heritage Auction sales
ABE Listings

Contents include:

323) The Land of Mist: or, the Quest of Edward Malone , Part 4 of 9
· Arthur Conan Doyle · n. * [Professor Challenger]
334) Acrostics · [uncredited] · pz
335) High Stakes · P. G. Wodehouse · ss * [The Oldest Member]
347) When I Was Young. No. IX · H. de Vere Stacpoole · bg
353) Mr. Billingham, the Marquis, and Madelon No. 7.—The Symbol in the Boot
· E. Phillips Oppenheim · ss * [Samuel T. Billingham]
366) The Cheval-Glass Club · B. Macdonald Hastings · ss
371) Animals in Fiction · Caroline F. Richardson · ar
377) Bradsmith Was Right · Denis Mackail · ss * [Bradsmith]
388) The Story of Captain Halibut · H. de Vere Stacpoole · ss
396) The Man with the Multiple Minds · Fenn Sherie · iv [Ref. Harry Kahne]
402) The Dream of Ah Lum · Thomas Burke · ss
409) The Tea-Leaf · Edgar Jepson & Robert Eustace · nv
419) Pachman · Herbert S. Greenhalgh · bg [Ref. Vladimir de Pachmann]
423) Perplexities · Henry E. Dudeney · pz

The Strand Magazine 1925 Nov

Heritage Auction sales
ABE Listings

Contents include:

427) **The Rubber Strap** · Sapper · ss
436) **The Land of Mist: or, the Quest of Edward Malone , Part 5 of 9**
· Arthur Conan Doyle · n. * [Professor Challenger]
449) **The Art of Public Speaking. I. Advocacy**
· The Right Hon. the Earl of Birkenhead, Q.C. · ar
453) **Acrostics** · [uncredited] · pz
454) **Interruption** · W. W. Jacobs · ss
462) **Learning to Swim** · Owen Oliver · ss
472) **“Adapted from the Novel…”**
· Fenn Sherie · iv [Ref. Rafael Sabatini, Gilbert Frankau, H. de Vere Stacpoole, E. Phillips Oppenheim, W. W. Jacobs, Ian Hay & Sapper]
483) **At the Cenotaph** · Albert Kinross · ss
491) **The Black Dominion** · C. E. Bechhofer Roberts · ss
502) **Ghilchik—The Newest Laugh Maker**
· [uncredited] · bg; illustrated by D. L. Ghilchik [Ref. D. L. Ghilchik]
507) **The Short Cut** · Austin Philips · ss
514) **Mr. Billingham, the Marquis, and Madelon No. 8.—The Salvation of Mr. Norton**
· E. Phillips Oppenheim · ss * [Samuel T. Billingham]
524) **Perplexities** · Henry E. Dudeney · pz
526) **A Debt of Honour** · Perceval Gibbon · ss

The Strand Magazine 1925 Dec

Heritage Auction sales
ABE Listings

Contents include:

531) **Narcissa—and a Photographer** · H. A. Vachell · ss
542) **Acrostics** · [uncredited] · pz
543) **Buttercup Day** · P. G. Wodehouse · ss * [Ukridge]
555) **When I Was Young. No. X [Part 1 of 2]** · Sir Hall Caine · bg
564) **Beauty and the Beast** · Douglas Newton · ss
576) **“What I Have Said I Have Said”** · Arnold Bennett · ss
586) **Pictures That Appeal** · [uncredited] · ar
595) **The Pearl of Love** · H. G. Wells · ss
598) **The Land of Mist: or, the Quest of Edward Malone , Part 6 of 9**
· Arthur Conan Doyle · n. * [Professor Challenger]
610) **The Un-Birthday Present** · B. Macdonald Hastings · ss
617) **The Art of Public Speaking. II. Parliamentary Speaking**
· The Right Hon. T. P. O’Connor, M.P. · ar
621) **The Art of Public Speaking. III. Speaking in the Pulpit** · The Very Rev. W. R. Inge · ar
624) **The Last Fairy** · Catherine & Frank Wells · ss
633) **The Understudy** · J. J. Bell · ss
645) **New Stories of Gilbert and Sullivan**
· Jessie Bond, J. M. Gordon, Courtice Pounds, Isabel Jay, Henry A. Lytton & Rupert D’Oyly Carte · ar
_652) **[A deleted scene and song from “The Gondoliers”]** · W. S. Gilbert · ms
653) **Word of Honour** · Sapper · ss
664) **If I Were a Sculptor—** · W. Heath Robinson · il
668) **Puzzles with the Christmas Dessert** · Henry E. Dudeney · pz

The Strand Magazine 1926 Jan

Heritage Auction sales
ABE Listings

Contents include:

3) The Propagation of Knowledge · Rudyard Kipling · ss
15) When I Was Young. No. X [Part 2 of 2] · Sir Hall Caine · bg; illustrated by Tom Peddie
25) The Land of Mist: or, the Quest of Edward Malone , Part 7 of 9 · Arthur Conan Doyle · n. * [Professor Challenger]
34) The Great Bardolph · Laurence Clarke · ss
43) Acrostics · [uncredited] · pz
44) A Bit of Luck for Mabel · P. G. Wodehouse · ss * [Ukridge]
56) The Cell of Pure Dreams · [uncredited] · bg [Ref. Gabriele D'Annunzio]
64) The Bosscackle Twins · Horace Annesley Vachell · ss
75) "—and Friendless" · Mabel Gibson · ss
82) Mr. Billingham, the Marquis, and Madelon No. 9—The Gas Wizard · E. Phillips Oppenheim · ss * [Samuel T. Billingham]
92) Drake the Magnificent · Albert Kinross · ss
97) It's a Wise Father Who Can Answer His Own Child · Chester T. Crowell · ar
103) Perplexities · Henry E. Dudeney · pz
104) Solutions to Puzzles with the Christmas Dessert · [uncredited] · pz

The Strand Magazine 1926 Feb

Heritage Auction sales
ABE Listings

Contents include:

107) Mr. Potter Takes a Rest Cure · P. G. Wodehouse · ss * [Bobbie Wickham]
119) The Down-and-Outer · Gerald Villiers Stuart · ss
129) How I Escaped from the Harem and How I Became a Dressmaker · Melek Hanoum · bg [Ref. Melek Hanoum]
138) Acrostics · [uncredited] · pz
139) The Land of Mist: or, the Quest of Edward Malone , Part 8 of 9 · Arthur Conan Doyle · n. * [Professor Challenger]
150) Beware of Pickpockets! · F. G. L. Fairlie · ss
157) Touch and Go · Sapper · ss
166) "Zeebrugge"—The Full Story of a Wonder-Film Told for the First Time · Fenn Sherie · ar
174) Mr. Billingham, the Marquis, and Madelon No. 10—Christian the Concierge · E. Phillips Oppenheim · ss * [Samuel T. Billingham]
185) A Trial Run · Roland Pertwee · ss
196) The Humourist—An Exposure · H. M. Bateman · bg; illustrated by H. M. Bateman
200) The Room · Stacy Aumonier · ss
208) Perplexities · Henry E. Dudeney · pz

The Strand Magazine 1926 Mar

Heritage Auction sales
ABE Listings

Contents include:

211) Bed Cases · W. W. Jacobs · ss
218) The Purse · J. J. Bell · ss

227) The Rose Cavaliers · G. R. Malloch · ss
234) When I Was Young. No. XI · Captain E. R. G. R Evans, C.B., D.S.O. & R. N. · bg [Ref. E. R. G. R. Evans]
241) Death, Fire, and Life · Arnold Bennett · ss
251) The English Filter · C. E. Bechhofer Roberts · ss
261) How It Feels to Be Blind · J. Macrae · ar; illustrated by Tom Peddie
267) Keeping In with Vosper · P. G. Wodehouse · ss * [The Oldest Member]
278) Romantic Regimental Marches · Walter Wood · ar
285) The Land of Mist: or, the Quest of Edward Malone , Part 9 of 9 · Arthur Conan Doyle · n. * [Professor Challenger]
295) “The Eternal Feminine” in Humour · [uncredited] · ar
299) Funeral March · Stacy Aumonier · ss
307) Talent and Genius · Barry Pain · ss
311) Acrostics · [uncredited] · pz
312) Perplexities · Henry E. Dudeney · pz

The Strand Magazine 1926 Apr

Heritage Auction sales
ABE Listings

Contents include:

315) “Days of My Life” [Part 1 of 7] · H. Rider Haggard · bg; illustrated by Frank Wiles
327) Claribel · Arnold Bennett · ss
336) Ministering Angel · Roland Pertwee · ss
345) James James · Barry Pain · ss
350) Reminiscences and Recollections · Prince Nicholas of Greece · bg
356) The Thousand-Pound Emerald · L. J. Beeston · ss
366) The Inferiority Complex of Old Sippy · P. G. Wodehouse · ss * [Jeeves and Wooster]
377) Do “Coming Events Cast Their Shadows Before”—in Dreams or Premonitions · Sir Oliver Lodge · ar; illustrated by Tom Peddie
384) In the House of the Russian · H. de Vere Stacpoole · ss
392) The Legacy · Madeline Gardner · ss
397) Acrostics · [uncredited] · pz
398) An Interview with the Puzzle King · [uncredited] · iv [Ref. Henry E. Dudeney]
405) “Fire!” · C. C. Andrews · ss
416) Perplexities · Henry E. Dudeney · pz

The Strand Magazine 1926 May

Heritage Auction sales
ABE Listings

Contents include:

419) The Gardener · Rudyard Kipling · ss
427) “All’s Fair—” · Roland Pertwee · ss
440) “Days of My Life” [Part 2 of 7] · H. Rider Haggard · bg; illustrated by Frank Wiles
451) The Season-Ticket · B. Macdonald Hastings · ss
461) The Level Business Head · P. G. Wodehouse · ss * [Ukridge]
472) Australian Cricket and Spectators · Maurice Tate · ss
479) Acrostics · [uncredited] · pz
480) The Woman Who Found What She Had Lost · Austin Philips · ss
487) The Reptile · Augustus Muir · ss
496) “What Shall I Be?”—The Choice of a Career · ed. J. A. R. Cairns · gp
_496) I. Business · Alfred Salmon · ar; illustrated by Stanley Lloyd & Tom Peddie
_503) II. The Stage · J. M. Glover · ar
_505) III. The Church · The Bishop of London · ar; illustrated by Stanley Lloyd
508) An Eventful Day in the Life of Miss Faversham · Richmal Crompton · ss
517) Resting · Barry Pain · ss
521) Perplexities · Henry E. Dudeney · pz

The Strand Magazine 1926 Jun

Heritage Auction sales
ABE Listings

Contents include:

525) Lord Emsworth Acts for the Best · P. G. Wodehouse · ss * [Blandings Castle]
536) The City of Courage · Gilbert Frankau · ss
547) “Days of My Life” [Part 3 of 7] · H. Rider Haggard · bg; illustrated by Frank Wiles
557) Orphan Annie · Albert Kinross · ss
562) The T’ang Mirror · Edward Knoblock · ss
576) “What Shall I Be?”—The Choice of a Career · ed. J. A. R. Cairns · gp
_576) IV. The Bar · Sir Ernest Wild · ar; illustrated by Stanley Lloyd & Tom Peddie
_580) V. Banking · O. E. E. Wood · ar; illustrated by Stanley Lloyd & Tom Peddie
_583) VI. The Metropolitan Police · Inspector-General Sir W. T. F. Horwood · ar
587) Treasure Trove · Horace Annesley Vachell · ss
598) “Smoke” · Lynn Doyle · ss
600) Acrostics · [uncredited] · pz
601) T.T. Tea, Ltd. · Augustus Muir · ss
611) Cricket: The Lighter Side of Test Matches · Cecil Parkin · ar; illustrated by “Rip”
619) In Confidence · W. H. Williamson · ss
628) Perplexities · Henry E. Dudeney · pz

The Strand Magazine 1926 Jul

Heritage Auction sales
ABE Listings

Contents include:

3) The Truth About George · P. G. Wodehouse · ss * [Mr. Mulliner]
13) “Days of My Life” [Part 4 of 7] · H. Rider Haggard · bg
24) Poker-Face · Carl Clausen · nv
40) “Pink-Legs” · Albert Kinross · ss
49) William—Know the World · Laurence Clarke · ss
58) The Jubilee of Wimbledon · F. R. Burrow · ar
65) The Hoof of Hiram Schumways · H. de Vere Stacpoole · ss
74) One of Their Quarrels · Arnold Bennett · ss
84) Acrostics · [uncredited] · pz
85) “What Shall I Be?”—The Choice of a Career · ed. J. A. R. Cairns · gp
_85) VII.Medicine
· One of the Most Eminent Physicians of the Day · ar; illustrated by Stanley Lloyd
_89) VIII.Journalism · Sir Robert Lynn, M.O. · ar; illustrated by E. P. Carruthers
_92) IX.The Army
· [uncredited] · ar; illustrated by Stanley Lloyd; “authenticated and approved by the Secretary of State for War” (Sir L. Worthington-Evans, Bart.).
96) The Hostage · Perceval Gibbon · ss
103) Perplexities · Henry E. Dudeney · pz

The Strand Magazine 1926 Aug

Heritage Auction sales
ABE Listings

Contents include:

107) The Hotel Game · Denis Mackail · ss
118) Only Mother Knew · Mrs. Belloc Lowndes · ss
129) Fun and Humour in Animals · Margaret Strickland · ar; illustrated by Tom Peddie
137) Time to Think · Arnold Bennett · ss
146) Humours of the Australian Law Courts · Sydney Elliott · ar; illustrated by Charles Crombie
149) Acrostics · [uncredited] · pz
150) A Drama Unrehearsed · F. Britten Austin · ss
164) Miss Helen Wills as an Artist · [uncredited] · bg [Ref. Helen Wills]
167) A Slice of Life · P. G. Wodehouse · ss * [Mr. Mulliner]
176) The Rabbit · Albert Kinross · ss
185) "Days of My Life" [Part 5 of 7] · H. Rider Haggard · bg
195) The One-Pound Note · Stacy Aumonier · ss
205) Mr. Philpotts Finds Himself · Beatrice Redpath · ss
211) Perplexities · Henry E. Dudeney · pz

The Strand Magazine 1926 Sep

Heritage Auction sales
ABE Listings

Contents include:

215) The Eye of Allah · Rudyard Kipling · nv
227) Cynthia Delmorton's Mistake · Sapper · ss
237) Master · G. R. Malloch · ss
246) From the Diary of a Dramatist: The Chorus Girl · Cosmo Hamilton · ar; illustrated by Wilton Williams
255) "White Fire" · A. A. Irvine · ss
266) Adventures with My Pencil · David Low · bg; illustrated by David Low
272) Prince Sarrazin's Frogs · Edgar Jepson · ss
284) The Wine of the Country · Lynn Doyle · ss
293) The Girl Who Was Not Ethel · J. J. Bell · ss
304) "Days of My Life" [Part 6 of 7] · H. Rider Haggard · bg
315) Acrostics · [uncredited] · pz
315) Perplexities · Henry E. Dudeney · pz

The Strand Magazine 1926 Oct

Heritage Auction sales
ABE Listings

Contents include:

319) The Adventure of the Three Gables · Arthur Conan Doyle · ss; illustrated by Howard Elcock * [Sherlock Holmes]
329) "Up Top" · Denis Mackail · ss
338) From the Diary of a Dramatist: The Life-Story of a Play · Cosmo Hamilton · ar; illustrated by Wilton Williams

348) **Acrostics** · [uncredited] · pz
349) **Farrimond** · Albert Kinross · ss
358) **Mr. Belton's Immunity** · Edgar Jepson & Robert Eustace · ss
370) **Pluck in Many Countries** · Rosita Forbes · ar; illustrated by Wilton Williams
376) **A Splash of Publicity** · Michael Joseph · ss
382) **"Days of My Life" [Part 7 of 7]** · H. Rider Haggard · bg
393) **The Waiter at the Planet** · J. J. Bell · ss
405) **The Perfect Murder** · Stacy Aumonier · ss
415) **The World of Athletics: Events in Which British Runners Still Hold the Record** · Harold M. Abrahams · ar
419) **Perplexities** · Henry E. Dudeney · pz

The Strand Magazine 1926 Nov

Heritage Auction sales
ABE Listings

Contents include:

423) **The Adventure of the Blanched Soldier** · Arthur Conan Doyle · nv; illustrated by Howard Elcock * [Sherlock Holmes]
435) **A Change of Swords** · Edgar Jepson · ss
446) **Reading for Love** · Hugh Walpole · ar; illustrated by Tom Peddie
455) **Mulliner's Buck-U-Uppo** · P. G. Wodehouse · ss * [Mr. Mulliner]
465) **The Tryst** · Perceval Gibbon · ss
474) **Acrostics** · [uncredited] · pz
475) **From the Diary of a Dramatist: "Resting"** · Cosmo Hamilton · ar; illustrated by H. M. Brock, R.I.
484) **The Salary of Sin** · J. D. Millard · ss
492) **The Desert Island** · G. R. Malloch · ss
502) **The Bullet** · J. J. Bell · ss
511) **The Policeman's University** · Fenn Sherie · ar
520) **The Hall of Infamy** · B. Macdonald Hastings · ss
526) **Perplexities** · Henry E. Dudeney · pz

The Strand Magazine 1926 Dec

Heritage Auction sales
ABE Listings

Contents include:

529) **The Two Mirrors** · Denis Mackail · ss
539) **The Adventure of the Lion's Mane** · Arthur Conan Doyle · nv * [Sherlock Holmes]
551) **"David Copperfield" on the Screen** · Cosmo Hamilton · ss
558) **"Rodney Darling"** · Roland Pertwee · ss
569) **The Ship in the Swamp** · W. Townend · ss
581) **Is the Artist Inspired by the Model?** · Various · il
588) **"Googles": Some Idiosyncratic Birds and Beasts** · V. C. Vickers · il
591) **Acrostics** · [uncredited] · pz
592) **The Doctor's Love Story** · H. de Vere Stacpoole · ss
601) **Jeeves and the Impending Doom** · P. G. Wodehouse · ss * [Jeeves and Wooster; Bingo Little]
613) **A Hundred Per Cent** · Sapper · ss
623) **Dancing Round the World** · Anna Pavlova · ar; illustrated by A. K. Macdonald
629) **The Elixir of Life** · Anthony Armstrong · ss
635) **Bunny's Turkey** · Mary E. Mann · ss
642) **My Letters from Gilbert and Sullivan** · Muriel Barnby · ar [Ref. Arthur Sullivan & William S. Gilbert]
647) **The Luck of the Rajah** · A. A. Irvine · ss
_658) **"In Accordance with the Evidence"** · Mrs. Belloc Lowndes · ar [Ref. Oliver Onions]; given as "According to the Evidence" in the index.

_659) The Holmes-Pitezel Case · J. S. Fletcher · ar
_661) A Museum Piece · E. C. Bentley · ar [Ref. R. Austin Freeman]
_662) Murder at a Distance · William Le Queux · ar
664) Uncle Jasper's Puzzle Book · Henry E. Dudeney · pz

The Strand Magazine 1927 Jan

Heritage Auction sales
ABE Listings

Contents include:

2) The Adventure of the Retired Colourman · Arthur Conan Doyle · ss * [Sherlock Holmes]
13) Cupid at the Cross-Roads · Denis Mackail · ss
23) "Hamlet" on the Screen · Cosmo Hamilton · sa; illustrated by E. P. Kinsella
30) Jackdaws · Agnes G. Herbertson · ss
40) Acrostics · [uncredited] · pz
41) The Voice That Said "Good-Night" · Roland Pertwee · ss
52) My Letters from Gilbert and Sullivan · Claude F. Luke · iv [Ref. Muriel Barnby, William S. Gilbert & Arthur S. Sullivan]
58) The Epidemic · Arnold Bennett · ss
66) Pear Tree Cottage · Albert Kinross · ss
73) Humours of the Theater · Various · ct
77) At the Sign of the Jade Fish · Edgar Jepson · ss
_86) The Clue of the Running Water · F. Britten Austin · ar
_90) Foiled by a Hat · R. Austin Freeman · ar
_91) The Murder of William Bernays · Sir John Hall · ar
_93) The Curse of Sir Edward Godfrey · G. K. Chesterton · ar
95) The Monocle · A. M. Burrage · ss
100) The Cinquevalli of the Billiard Table · Fenn Sherie · iv [Ref. Richard De Kuyper]
105) Perplexities · Henry E. Dudeney · pz

The Strand Magazine 1927 Feb

Heritage Auction sales
ABE Listings

Contents include:

108) The Adventure of the Veiled Lodger · Arthur Conan Doyle · ss * [Sherlock Holmes]
117) The Ring with the Green Stone · J. J. Bell · ss
128) The Popularity of P. G. Wodehouse · Augustus Muir · ar [Ref. P. G. Wodehouse]
137) The Pigeon · Frances Gaither · ss
146) The Peculiar Imagination of Peter Jackson, Cigar Merchant · Gilbert Frankau · ss
157) The Humours of Walking · George Cummings · ar
164) Blind Fear · Elisabeth Kyle · ss
170) The Mystery of Charles Dickens' Well · A. W. Barnes · ar; illustrated by Stanley Lloyd [Ref. Charles Dickens]
174) Dilemma · Sapper · ss
183) Acrostics · [uncredited] · pz
184) The Two-Seater · Denis Mackail · ss
193) The Lounge Lizard · Ralph Durand · ss
205) A Master Lesson on the "Liebenstraum" of Liszt · Mark Hambourg · ar
_205) Love Dreams No. 3 · Freiligrath · pm
210) Perplexities · Henry E. Dudeney · pz

The Strand Magazine 1927 Mar

Heritage Auction sales
ABE Listings

Contents include:

212) **A Hopeless Case** · Sapper · ss
221) **The Secret Place** · Paul Annixter · ss
233) **A Very Romantic Affair** · Arnold Bennett · ss
244) **"How My Plots Come to Me" [Part 1 of 2]**
· Arnold Bennett, H. A. Vachell, W. J. Locke, E. Phillips Oppenheim, J. J. Bell, Mrs. Belloc Lowndes, Anthony Hope & J. S. Fletcher · sy
252) **Mrs. Axminster's Butler** · Denis Mackail · ss
262) **Gossip and Gossipers** · Sidney Dark · ar
270) **The Romance of a Bulb-Squeezer** · P. G. Wodehouse · ss * [Mr. Mulliner]
281) **A Sherlock Holmes Competition**
· Arthur Conan Doyle · cn; illustrated with illustrations from the first 36 Holmes stories on pp. 281-84, and stories 37-44 on page 211.
_281) **Mr. Sherlock Holmes to His Readers** · Arthur Conan Doyle · ar
285) **The Emerald Celt** · Edgar Jepson · ss
297) **In the Post: A Peek Behind the Scenes at the Wonders of the G.P.O.** · Fenn Sherie · ar
305) **Perplexities** · Henry E. Dudeney · pz
306) **A Thread of Scarlet** · J. J. Bell · ss
314) **Acrostics** · [uncredited] · pz

The Strand Magazine 1927 Apr

Heritage Auction sales
ABE Listings

Contents include:

316) **The Adventure of Shoscombe Old Place** · Arthur Conan Doyle · ss * [Sherlock Holmes]
328) **The Merry-Go-Round** · Edgar Jepson & Frank Birkinshaw · ss
_338) **For the Prosecution** · Arthur Lawrence · ar
_342) **For the Defense** · P. G. Kennedy · ar
346) **"Captain London Calling"** · Bertram Atkey · ss
359) **Cross-Words** · Horace Annesley Vachell · ss
368) **Cases from My Case-Book** · H. Ashton-Wolfe · gp
_368) **The Author Introduces Himself** · H. Ashton-Wolfe · bg
_369) **Cases from My Case-Book No. I.—Latouche the Apache**
· H. Ashton-Wolfe · ts; illustrated by Ernest Prater
382) **"Hobnailed Mirth"** · Roland Pertwee · ss
391) **Acrostics** · [uncredited] · pz
392) **"How My Plots Come to Me" [Part 2 of 2]**
· F. Britten Austin, Gilbert Frankau, E. Temple Thurston, J. D. Beresford, Compton Mackenzie, Sapper, W. W. Jacobs, Sheila Kaye-Smith, Ian Hay, Stacy Aumonier, Denis Mackail, W. B. Maxwell, Edgar Jepson & Max Pemberton · sy
401) **The Suttee on the Seine** · Herbert Vivian · ss
409) **A Slippery Customer** · A. A. Irvine · ss
416) **A Short Suit** · Lynn Doyle · ss
420) **Perplexities** · Henry E. Dudeney · pz

The Strand Magazine 1927 May

Heritage Auction sales
ABE Listings

Contents include:

422) Cases from My Crime-Book No. II.—The Suicide Room
· H. Ashton-Wolfe · ts; illustrated by F. E. Hiley
433) Half an Hour at Duval's · Denis Mackail · ss
443) These Sentiments · Guy Rawlence · ss
451) The World's Happiest Museum: Thoughts on a Room of Miracles with Sir Arthur Conan Doyle
· Leonard Crocombe · ar [Ref. Arthur Conan Doyle]
459) Thanksgiving · A. M. Burrage · ss
466) The Story of William · P. G. Wodehouse · ss * [Mr. Mulliner]
476) A Bowl of Contention · Roland Pertwee · ss * [Lord Louis Lewis]
487) Nerve · [uncredited] · ar
494) The Ninety-Ninth Thread
· E. Phillips Oppenheim · ss * [The Hon. George Angus & Peter Bragg]
505) A Case of 'Flu · G. R. Malloch · ss
511) Humours of Gardening · Various · ct
514) The Highest Bidder · Garstin Begbie · ss
520) Author, Poet, and Artist at Thirteen
· Greta Hunt · gp; collection of works by Greta Hunt, age 13.
_520) Introduction · Mrs. Winston Churchill · si
_520) The Seller of Dreams · Greta Hunt · pm
_521) The Sandman · Greta Hunt · ss
_523) The Emperor of Chocoland · Greta Hunt · ss
525) Perplexities · Henry E. Dudeney · pz

The Strand Magazine 1927 Jun

Heritage Auction sales
ABE Listings

Contents include:

529) Mediterranean Love · Gilbert Frankau · ss
540) Sentiment to the Rescue · Roland Pertwee · ss
552) Cases from My Crime-Book No. III.—The Scented Death
· H. Ashton-Wolfe · ts; illustrated by F. E. Hiley
565) When the Cock Crew · Kathlyn Rhodes · ss
574) Stories of the Film Stars · Douglas Furber · ar
581) Those in Peril on the Tee · P. G. Wodehouse · ss * [The Oldest Member]
592) "Henry" of Greton Street · Selwyn Jepson · ss
600) Acrostics · [uncredited] · pz
601) Kenmar's Golden Day
· E. Phillips Oppenheim · ss * [The Hon. George Angus & Peter Bragg]
611) The Sherlock Holmes Prize Competition—Result · [uncredited] · cn
_611) How I Made My List · Arthur Conan Doyle · ms
613) Dog in Wolf's Clothing · K. N. Burt · ss
622) A Day in the Life of a Pulp Merchant · G. R. Malloch · ss
630) Perplexities · Henry E. Dudeney · pz

The Strand Magazine 1927 Jul

Heritage Auction sales
ABE Listings

Contents include:

3) Came the Dawn · P. G. Wodehouse · ss * [Mr. Mulliner]
12) Working Backwards · E. Phillips Oppenheim · ss * [The Hon. George Angus & Peter Bragg]
26) The Seven Jade Carp · Edgar Jepson & Frank Birkinshaw · ss
36) Acrostics · [uncredited] · pz
37) How We Hold Things I.—Pens and Brushes · Claude F. Luke · ar
43) Buster, Butterfingers, and Ginger · Horace Annesley Vachell · ss
52) A Quiet Day · William Freeman · ss
59) Cases from My Crime-Book No. IV.—Orsini the Croupier · H. Ashton-Wolfe · ts; illustrated by F. E. Hiley
68) Bottled Spirit · Anthony Armstrong · ss
76) Icebergs · Mary Clare Davron · ss
87) W.G. Grace—A Memory · Arthur Conan Doyle · bg [Ref. W. G. Grace]
91) Pieces of Silver · Richard Connell · ss
102) Zoological Humour · Various · il
106) Perplexities · H. E. Dudeney · pz

The Strand Magazine 1927 Aug

Heritage Auction sales
ABE Listings

Contents include:

109) Pig-hoo-o-o-o-ey! · P. G. Wodehouse · ss * [Blandings Castle]
120) A Dream Escape · Helen Redington & Frances Bragg Middleton · ss
134) Houdini the Enigma [Part 1 of 2] · Arthur Conan Doyle · bg; illustrated by Reginald Cleaver [Ref. Harry Houdini]
144) The Cornet-Player · Arnold Bennett · ss
151) Acrostics · [uncredited] · pz
152) The Girl Who Was Proud · J. J. Bell · ss
162) Some Great Golf Matches · Bernard Darwin · ar
171) At Sea · F. Britten Austin · ss
185) Bertie Trails the Herring · Anthony Parsons · ss
192) Cases from My Crime-Book No. V.—Captain Von Cöpenick, Convict and Humourist · H. Ashton-Wolfe · ts; illustrated by F. E. Hiley
200) Perplexities · Henry E. Dudeney · pz
201) The Main Chance · A. M. Burrage · ss
207) Interlude in a Quiet Life · W. Townend · ss

The Strand Magazine 1927 Sep

Heritage Auction sales
ABE Listings

Contents include:

217) The Bishop's Move · P. G. Wodehouse · ss * [Mr. Mulliner]
226) Acrostics · [uncredited] · pz

227) The Gargoyle · Frank Swinnerton · ss
238) Cases from My Crime-Book No. VI.—Herr Grünenthal of the Reichsbank and His Tragic Love · H. Ashton-Wolfe · ts; illustrated by F. E. Hiley
248) The Epic of Toby Baskett · John Ressich · ss
256) 'Tween Decks · Louis Kaye · ss
265) Houdini the Enigma [Part 2 of 2] · Arthur Conan Doyle · bg [Ref. Harry Houdini]
271) My Double · Horace Annesley Vachell · nv * [Alfred Impey (aka Alfred Corwen)]
282) How We Hold Things II.—Tea-Cups and Cigarettes · Claude F. Luke · ar
288) Police Protection · Lynn Doyle · ss
297) William Brown: The Story of a Grand Passion · H. de Vere Stacpoole · ss
304) Fifty Years of Teaching Swimming · Prof. H. R. Pearce · ar
310) The Lamp · G. R. Malloch · ss
318) Perplexities · H. E. Dudeney · pz

The Strand Magazine 1927 Oct

Heritage Auction sales
ABE Listings

Contents include:

321) The Maracot Deep: The Lost World Under the Sea , Part 1 of 5 · Arthur Conan Doyle · na * [Professor Maracot]
332) The Heiress · Frank Swinnerton · ss
343) The Fullness of Time · Roland Pertwee · ss
353) Putting in the Pep · Cosmo Hamilton · ss
367) History Repeats · A. M. Burrage · ss
374) Portrait of a Disciplinarian · P. G. Wodehouse · ss * [Mr. Mulliner]
384) Studies of a Pom · Sir William Orpen, R.A. · ar
388) Mrs. Pengarvis · Horace Annesley Vachell · ss * [Alfred Impey (aka Alfred Corwen)]
398) Cases from My Crime-Book No. VII.—The Bogus Death-Ray · H. Ashton-Wolfe · ts; illustrated by F. E. Hiley
408) Acrostics · [uncredited] · pz
409) The Outsider · H. H. Bashford · ss
417) Perplexities · Henry E. Dudeney · pz
418) "Haunted!" · William Freeman · ss

The Strand Magazine 1927 Nov

Heritage Auction sales
ABE Listings

Contents include:

427) The Maracot Deep: The Lost World Under the Sea , Part 2 of 5 · Arthur Conan Doyle · na * [Professor Maracot]
437) Something Different · Cosmo Hamilton · ss
447) The Art of Disguise · Claude F. Luke · ar
454) Acrostics · [uncredited] · pz
455) Two of Those Women · Stacy Aumonier · ss
461) The First Wasp of Summer · Edgar Jepson & Hugh Clevely · ss
471) Cases from My Crime-Book No. VIII.—Kiki: A Tale of Hanoi Shan, the Spider · H. Ashton-Wolfe · ts; illustrated by F. E. Hiley
484) Safe · G. R. Malloch · ss
492) The Stars in Their Courses · John Hastings Turner · ss
500) How I Painted the King and Queen: An Interview with Mr. Richard Jack, R.A. · Arthur Lawrence · iv [Ref. Richard Jack]
506) Playing the Game · Horace Annesley Vachell · ss * [Alfred Impey (aka Alfred Corwen)]
515) Helping Society Climbers—and Others: Some Confessions of a Press-Agent · [uncredited] · ar; illustrated by E. P. Kinsella
521) Perplexities · Henry E. Dudeney · pz
522) The Man Who Had Lived · H. de Vere Stacpoole · ss

The Strand Magazine 1927 Dec

Heritage Auction sales
ABE Listings

Contents include:

529) Jeeves and the Yule-Tide Spirit
· P. G. Wodehouse · ss * [Jeeves and Wooster; Bobbie Wickham]
542) Acrostics · [uncredited] · pz
543) The Diamond Parure
· Horace Annesley Vachell · ss * [Alfred Impey (aka Alfred Corwen)]
553) Fish Are Such Liars! · Roland Pertwee · ss
563) Sybil Thorndike—By Her Brother I. Childhood
· Russell Thorndike · bg [Ref. Sybil Thorndike]
573) Running Away from Money · E. Phillips Oppenheim · ss
583) The Chantrey Bequest · Arthur Lawrence · ar
593) The Maracot Deep: The Lost World Under the Sea , Part 3 of 5
· Arthur Conan Doyle · na * [Professor Maracot]
601) Every Picture Tells a Story: The Art of the Newspaper Caricaturist
· Sidney Dark · ar; illustrated by Sidney Dark
609) The Humanising of the Bishop · Edgar Jepson · ss
624) Cabin Number Five · H. de Vere Stacpoole · ss
636) The Prince's Birthday Present · Anthony Armstrong · ss
_642) Colonel Newcome · Arthur Conan Doyle · ms
_642) Falstaff · H. G. Wells · ms
_642) Alyosha from The Brothers Karamazov · Arnold Bennett · ms
_642) Achilles · John Masefield · ms
_643) D'Artagnan · H. de Vere Stacpoole · ms
_643) John Inglesant · W. B. Maxwell · ms
_643) Gus from Ravenshoe · E. F. Benson · ms
_643) Joseph Vance · Ian Hay · ms
_643) Sir Willoughby Patterne · Temple Thurston · ms
_644) Don Quixote · Hugh Walpole · ms
_644) Don Juan · Gilbert Frankau · ms
_644) Julien Sorel · Edgar Jepson · ms
_644) Mr. Collins from Pride and Prejudice · Thomas Burke · ms
_645) Mrs. Hatt from Craven House · W. Pett Ridge · ms
_645) Lovelace from Clarissa Harlowe · Marjorie Bowen · ms
_645) Catriona · Denis Mackail · ms
_645) Anna Karenina and Tess of the D'Urbervilles · Robert Hichens · ms
_645) Prince Florizel of Bohemia · Roland Pertwee · ms
_646) Sherlock Holmes · Phillips Oppenheim · ms
_646) Robinson Crusoe · Horace Annesley Vachell · ms
_646) D'Artagnan · William J. Locke · ms
_646) Soames Forsyte · Stacy Aumonier · ms
_647) Yajirobei from Hizakurige · Arthur Morrison · ms
_647) Don Quixote · Compton Mackenzie · ms
_647) Child of the Jago · Edgar Wallace · ms
_648) Jeanie Deans · John Buchan · ms
_648) Becky Sharp · Cosmo Hamilton · ms
649) Sold Foreign · W. Townend · ss
660) Cases from My Crime-Book No. IX.—The Man with the Six Toes
· H. Ashton-Wolfe · ts; illustrated by F. E. Hiley
670) A Batch of Easy Puzzles · Henry E. Dudeney · pz

The Strand Magazine 1928 Jan

Heritage Auction sales
ABE Listings

Contents include:

2) Supplication of the Black Aberdeen · Rudyard Kipling · pm; illustrated by G. L. Stampa
5) The Maracot Deep: The Lost World Under the Sea , Part 4 of 5
· Arthur Conan Doyle · na * [Professor Maracot]
15) Sybil Thorndike—By Her Brother II.—Theatrical Beginnings
· Russell Thorndike · bg [Ref. Sybil Thorndike]
26) The Human Leopard · Garnett Radcliffe · ss
33) Babs' Bridge Triumph · A. E. Manning Foster · ss
36) Acrostics · [uncredited] · pz
37) The Peaches · A. M. Burrage · ss
44) Cases from My Crime-Book No. X.—The Double Life of Dr. Bougrat: Physician and Apache
· H. Ashton-Wolfe · ts; illustrated by F. E. Hiley [Ref. Pierre Bougrat]
56) Mrs. Bunting Goes to Rome · Gertrude E. Jennings · ss
63) The Crime-Preventers I. "The Diary of Death" [Loreto Santos] · Marten Cumberland · nv
76) Facing the Microphone · Arthur Lawrence · ar
85) Koko the Thingumabob · Anthony Armstrong · ss
92) Napoleon as a Chess-Player · Henry E. Dudeney · ar [Ref. Napoleon Bonaparte]
94) "Our" Tiara · Horace Annesley Vachell · ss * [Alfred Impey (aka Alfred Corwen)]
103) Perplexities · Henry E. Dudeney · pz

The Strand Magazine 1928 Feb

Heritage Auction sales
ABE Listings

Contents include:

106) "Fairie Kist" · Rudyard Kipling · nv
118) Twinkletoes and Wing Foo · Thomas Burke · ss
129) Masterpieces of Character: S. Van Abbé's Dry-Points
· Herbert Shaw · ar; illustrated by S. van Abbé [Ref. S. van Abbé]
135) The Little Sister · John Hastings Turner · ss
138) The Maracot Deep: The Lost World Under the Sea , Part 5 of 5
· Arthur Conan Doyle · na * [Professor Maracot]
141) Expert Evidence · Roland Pertwee · ss
152) Animals in the Dock · E. W. D. Cuming · ar; illustrated by Harry Rountree
166) Mistletoe · Lynn Doyle · ss
169) Cases from My Crime-Book No. XI.—The Footprints on the Ceiling
· H. Ashton-Wolfe · ts; illustrated by F. E. Hiley
181) Acrostics · [uncredited] · pz
182) The Deciding Factor · Austin Philips · ss
192) Humours of Winter Sports · Various · ct
197) The Crime-Preventers II. The Indiscreet Wife · Marten Cumberland · ss
208) Perplexities · Henry E. Dudeney · pz

The Strand Magazine 1928 Mar

Heritage Auction sales
ABE Listings

Contents include:

210) “The Female of the Species” , Part 1 of 6 · Sapper · n. * [Hugh “Bulldog” Drummond]
224) All About “Bulldog Drummond” · Sapper · ar * [Hugh “Bulldog” Drummond]
227) Lalage Laughs · Edgar Jepson · ss
238) Blind Justice · Ethelreda Lewis · ss
246) Running a Humorous Paper · Augustus Muir · ar
255) Who Killed Castelvetri? · Gilbert Frankau · nv
267) Why Moths Fly to the Light · John J. Ward, F.E.S. · ar
273) Acrostics · [uncredited] · pz
274) Headlines · Cosmo Hamilton · ss
285) Cases from My Crime-Book No. XII.—Chang Foo Lee · H. Ashton-Wolfe · ts; illustrated by F. E. Hiley
296) Perplexities · Henry E. Dudeney · pz
297) Green Glass · Bob du Soe · ss

The Strand Magazine 1928 Apr

Heritage Auction sales
ABE Listings

Contents include:

314) When the World Screamed , Part 1 of 2 · Arthur Conan Doyle · nv * [Professor Challenger]
325) Miss Amagee “Sells a Pup” · Edgar & Margaret Jepson · ss * [Miss Amagee]
335) On the “Spitfire” at Jutland · Capt. C. W. E. Trelawny, R.N. · ar
342) Acrostics · [uncredited] · pz
343) “The Female of the Species” , Part 2 of 6 · Sapper · n. * [Hugh “Bulldog” Drummond]
359) She Saw with Her Ears · Owen Oliver · ss
370) “Am I Right, Sir?” An Interview with “Datas,” the Memory Man · Leonard Crocombe · iv; illustrated by Lunt Roberts [Ref. Datas The Memory Man]
376) Exit Partridge Johnson · Bertram Atkey · ss
389) Emily Booker · Roland Pertwee · ss
398) Cases from My Crime-Book No. XIII.—The Tattooed Man · H. Ashton-Wolfe · ts
412) “How to Write a Short Story” · Albert Kinross · ss
416) Perplexities · Henry E. Dudeney · pz

The Strand Magazine 1928 May

Heritage Auction sales
ABE Listings

Contents include:

418) Love-Letters · W. W. Jacobs · ss
426) Dr. Feldman · Algernon Blackwood · ss
435) Acrostics · [uncredited] · pz
436) Sybil Thorndike—By Her Brother II.—Sybil Thorndike’s Love-Story · Russell Thorndike · bg [Ref. Sybil Thorndike]
443) When the World Screamed , Part 2 of 2 · Arthur Conan Doyle · nv * [Professor Challenger]

452) **The Painted Jade** · Edgar & Margaret Jepson · ss
464) **Cases from My Crime-Book No. XIV.—The Man Who Bred Cats** · H. Ashton-Wolfe · ts; illustrated by F. E. Hiley
478) **The Crime-Preventers III. One False Step** · Marten Cumberland · ss
489) **“The Female of the Species” , Part 3 of 6** · Sapper · n. * [Hugh “Bulldog” Drummond]
507) **Blood Sports—Should They Be Abolished?** · Various · ar
522) **Perplexities** · Henry E. Dudeney · pz

The Strand Magazine 1928 Jun

Heritage Auction sales
ABE Listings

Contents include:

524) **Ukridge and the Old Stepper** · P. G. Wodehouse · ss * [Ukridge]
536) **The Dreamers: Notes from a Strange Mail-Bag** · Arthur Conan Doyle · ar; illustrated by Percy Spence
545) **The Masked Trinity** · E. Phillips Oppenheim · ss * [Peter Brett]
558) **The Silent Witness** · Cosmo Hamilton · ss
567) **Cases from My Crime-Book No. XV.—The Murder in the Darkened Room** · H. Ashton-Wolfe · ts; illustrated by F. E. Hiley
580) **The Understudy** · G. R. Malloch · ss
590) **Great Batsmen of Our Time** · Col. Philip Trevor, C.B.E. · ar
597) **“The Female of the Species” , Part 4 of 6** · Sapper · n. * [Hugh “Bulldog” Drummond]
613) **Perplexities** · Henry E. Dudeney · pz
614) **I Am One of Those Who Have Attempted Suicide** · Evelyn Herbert · ar Liberty February 4 1928
618) **What Can a Dead Man Do?** · Herbert Shaw · ss
628) **Acrostics** · [uncredited] · pz

The Strand Magazine 1928 Jul

Heritage Auction sales
ABE Listings

Contents include:

2) **The Passing of Ambrose** · P. G. Wodehouse · ss * [Bobbie Wickham]
14) **The Great West Raid** · E. Phillips Oppenheim · ss * [Peter Brett]
25) **Cases from My Crime-Book. No. XVI—The Happy Death** · H. Ashton-Wolfe · ts
40) **“Dayspring Mishandled”** · Rudyard Kipling · nv
52) **The Olympic Games: What Are Our Chances?** · F. A. M. Webster · ar
60) **The Leak** · Harold Steevens · nv
71) **An Afternoon Ashore** · W. Townend · ss
81) **The Humours of Motoring** · Various · ct The Humorist
87) **“The Female of the Species” , Part 5 of 6** · Sapper · n. * [Hugh “Bulldog” Drummond]
103) **Acrostics** · [uncredited] · pz
104) **Perplexities** · Henry E. Dudeney · pz

The Strand Magazine 1928 Aug

Heritage Auction sales
ABE Listings

Contents include:

106) **The Reverent Wooing of Archibald** · P. G. Wodehouse · ss * [Mr. Mulliner]
118) **The Storm** · F. Britten Austin · ss

130) Great Men and Their Clothes · The Editor of The Tailor and Cutter · ar
139) The Doubtful Guest · E. Phillips Oppenheim · ss * [Peter Brett]
149) Paid in Error · Charles Rideaux · ss
155) Cases from My Crime-Book. No. XVII—Chundah Lal at Bay · H. Ashton-Wolfe · ts; illustrated by F. E. Hiley
167) Does Efficiency Pay? · F. E. Baily · ss
176) That State of Life · Roland Pertwee · ss
188) Great Bowlers of All Time · Col. Philip Trevor, C.B.E. · ar
193) Acrostics · [uncredited] · pz
194) "The Female of the Species" , Part 6 of 6 · Sapper · n. * [Hugh "Bulldog" Drummond]
208) Perplexities · Henry E. Dudeney · pz

The Strand Magazine 1928 Sep

Heritage Auction sales
ABE Listings

Contents include:

210) Company for Gertrude · P. G. Wodehouse · ss * [Blandings Castle]
222) The Little Yellow Birds · E. Phillips Oppenheim · ss * [Peter Brett]
232) Sir Oliver Lodge at Home · Augustus Muir · bg [Ref. Sir Oliver Lodge]
241) The Tragedy at St. Tropez · Gilbert Frankau · ss
252) The Way Out · W. Townend · ss
262) Masterpieces in Wax · [uncredited] · ar
267) The Shining Road · Joseph Anthony · ss
278) Bob Menzies Gives Alms · Lynn Doyle · ss
286) Acrostics · [uncredited] · pz
287) How an Execution Was Photographed · Sidney Sutherland · ar [Ref. Ruth Snyder]
292) An Adventure on the Road · Agnes Grozier Herbertson · ss
303) Once to Every Man · Cosmo Hamilton · ss
312) Perplexities · Henry E. Dudeney · pz

The Strand Magazine 1928 Oct

Heritage Auction sales
ABE Listings

Contents include:

314) The Story of Spedegue's Dropper · Arthur Conan Doyle · nv
326) The Dance Frock · Horace Annesley Vachell · ss
333) Acrostics · [uncredited] · pz
334) Cases from My Crime-Book. New Series. No. 1—The Vendetta · H. Ashton-Wolfe · ts
347) The Altar of Honour [Part 1 of 6] · Ethel M. Dell · n.
363) Nothing Ever Happens · Stacy Aumonier · ss
377) Flappers—British and American · Gilbert Frankau · ar; illustrated by Lindsay Cable
382) The Amazing Abduction · E. Phillips Oppenheim · ss * [Peter Brett]
394) Behind the Silver Screen · Douglas Furber · ar
401) The Slave Swashem · Ralph de Rohan · ss
405) Perplexities · Henry E. Dudeney · pz
406) The Foolishness of Mr. Amagee · Edgar & Margaret Jepson · ss * [Miss Amagee]

The Strand Magazine 1928 Nov

Heritage Auction sales
ABE Listings

Contents include:

418) Lord Emsworth and the Girl Friend · P. G. Wodehouse · ss * [Blandings Castle]
430) The Mascot · H. de Vere Stacpoole · ss
439) Cases from My Crime-Book. New Series. No. 2—The Devil's Telephone
· H. Ashton-Wolfe · ts; illustrated by F. E. Hiley
451) The River God · Roland Pertwee · ss
461) Making Poetry Pay · Albert Kinross · ss
467) Animal Grotesques · Professor J. Arthur Thomson, M.A., LL.D. · ar
474) The Stubborn End · E. Phillips Oppenheim · ss * [Peter Brett]
487) The Altar of Honour [Part 2 of 6] · Ethel M. Dell · n.
504) Sybil Thorndike—By Her Brother. IV.—Sybil Thorndike and the Old Vic
· Russell Thorndike · bg [Ref. Sybil Thorndike]
513) Perplexities · Henry E. Dudeney · pz
514) Big Game · Richard Connell · ss
520) Acrostics · [uncredited] · pz

The Strand Magazine 1928 Dec

Heritage Auction sales
ABE Listings

Contents include:

522) The Ordeal of Osbert Mulliner · P. G. Wodehouse · ss * [Mr. Mulliner]
535) Straight Griggs · Stacy Aumonier · ss
547) Britain's Circus King · [uncredited] · iv [Ref. Bertram Mills]
554) The Head of the Postmaster-General · H. de Vere Stacpoole · ss
563) My Mermaid and the Giants · Cutcliffe Hyne · ss
575) Dickens and His Characters · Robert Lynd · ar; illustrated by Frank Reynolds
586) Peter Piper's Pickle · Cosmo Hamilton · ss
595) Drawn from Life?
· Various · ar; recounts conversations with several authors about inspirations for some of their famed characters.
604) Little Things That Puzzle · Henry E. Dudeney · ar
607) The Hidden Witness · Sapper · nv
617) The Wine · J. J. Bell · ss
622) Parents Do Count · F. E. Baily · ss
634) Sybil Thorndike and St. Joan
· Russell Thorndike · bg [Ref. Sybil Thorndike]; listed in the volume index as part of the "Sybil Thorndike—By Her Brother" series, but not identified as such in the issue itself.
641) The Altar of Honour [Part 3 of 6] · Ethel M. Dell · n.
658) Acrostics · [uncredited] · pz
659) Work and Play at the London Sketch Club
· Leonard Crocombe · ar; illustrated by Thomas Somerfield; given in the Table of Contents as "The London Sketch Club".

The Strand Magazine 1929 Jan

Heritage Auction sales
ABE Listings

Contents include:

2) The Disintegration Machine · Arthur Conan Doyle · nv * [Professor Challenger]
11) Misogyny at Mougins · Gilbert Frankau · ss
20) P. G. Wodehouse at Home · Leonora Wodehouse · bg [Ref. P. G. Wodehouse]
26) Fog · Cosmo Hamilton · ss
35) The Stolen Dance · G. R. Malloch · ss
45) Roots of the Deep · David Scott · ar
52) Acrostics · [uncredited] · pz
53) The True Romance · Albert Payson Terhune · ss
63) Perplexities · Henry E. Dudeney · pz
65) Senior and Junior · Richard Connell · ss
70) Britain's Favourite Gramophone Records · G. M. Thomson · ar
78) Acres · Edward D. Dickinson · ss
89) The Altar of Honour [Part 4 of 6] · Ethel M. Dell · n.

The Strand Magazine 1929 Feb

Heritage Auction sales
ABE Listings

Seller: Colophon Books (UK), Cnd: Very good, $62.54

Contents include:

106) Unpleasantness at Bludleigh Court · P. G. Wodehouse · ss * [Mr. Mulliner]
118) The Mad Dogs · Bertram Atkey · ss
130) Bert Thomas and His Work
· Herbert Shaw · bg; illustrated by Bert Thomas [Ref. Bert Thomas]
139) When the Worm Turned · Horace Annesley Vachell · ss
149) The Bag of Sapphires · H. de Vere Stacpoole · ss * [Mynheer Amayat]
158) A New Race of Men · Harold Abrahams · ar
166) The Change in Liza · Lynn Doyle · ss
173) The Hero · Frank Swinnerton · ss
183) Through the Box-Office Window · Graham Brooks · ar; illustrated by H. M. Bateman
189) The Art of Fiction · Albert Kinross · ss
193) Acrostics · [uncredited] · pz
194) The Altar of Honour [Part 5 of 6] · Ethel M. Dell · n.
208) Perplexities · Henry E. Dudeney · pz

The Strand Magazine 1929 Mar

Heritage Auction sales
ABE Listings

Contents include:

210) The Man Who Gave Up Smoking · P. G. Wodehouse · ss * [Mr. Mulliner]
222) The Tales of Mynheer Amayat No. 1 The Rajah of Gool
· H. de Vere Stacpoole · ss * [Mynheer Amayat]
231) Man Versus Machine in Music · Mark Hambourg · ar
239) Duty · W. Townend · ss
249) His Lordship · Denis Mackail · ss

260) **Main Street—London** · Clifford Hosken · ar
271) **Acrostics** · [uncredited] · pz
272) **In the Ways of His Heart** · C. E. Montague · ss
278) **Sybil Thorndike Herself**
· Russell Thorndike · bg; illustrated by A. E. Bestall [Ref. Sybil Thorndike]
285) **The Opportunist** · Anthony Parsons · ss
295) **The Altar of Honour [Part 6 of 6]** · Ethel M. Dell · n.
312) **Perplexities** · Henry E. Dudeney · pz

The Strand Magazine 1929 Apr

Heritage Auction sales
ABE Listings

Contents include:

314) **The Lord of the Dark Face , Part 1 of 2** · Arthur Conan Doyle · nv * [Professor Maracot]
325) **The Great Bear [Gerald Jennerton]** · E. Phillips Oppenheim · nv
337) **A Day with Charlie Chaplin** · Konrad Bercovici · bg [Ref. Charlie Chaplin]
349) **The Golden Pound** · A. S. M. Hutchinson · ss
360) **Miss Amagee and the Sick Kitten** · Edgar & Margaret Jepson · ss * [Miss Amagee]
373) **Flying for a Living** · [uncredited] · ar
381) **Ivan the Terrible & Co.** · Bertram Atkey · ss
394) **The Tales of Mynheer Amayat No. 2 The Necklace of Mynheer Van Maurick**
· H. de Vere Stacpoole · ss * [Mynheer Amayat]
402) **Beware of Cardsharpers** · Cosmo Hamilton · ar; illustrated by H. Coller
407) **The Horror in the Mist** · A. A. Irvine · ss
415) **Acrostics** · [uncredited] · pz
416) **Perplexities** · Henry E. Dudeney · pz

The Strand Magazine 1929 May

Heritage Auction sales
ABE Listings

Contents include:

418) **The Story of Cedric** · P. G. Wodehouse · ss * [Mr. Mulliner]
430) **The Tales of Mynheer Amayat No. 3. Kohn**
· H. de Vere Stacpoole · ss * [Mynheer Amayat]
438) **Sir Gerald du Maurier—The Actor and the Man**
· Augustus Muir · bg [Ref. Gerald du Maurier]
448) **The Lord of the Dark Face , Part 2 of 2** · Arthur Conan Doyle · nv * [Professor Maracot]
460) **Acrostics** · [uncredited] · pz
461) **The Three Moneylenders** · Seldon Truss · ss
472) **The Home of British Boxing** · Trevor C. Wignall · ar
482) **Perplexities** · Henry E. Dudeney · pz
483) **Blasted** · F. H. Sibson · ss
493) **The Girl with the Hollywood Face** · J. D. Millard · ss
503) **Modern Adventures in Architecture** · Professor C. H. Reilly · ar
514) **The Pass to Paradise** · Edward D. Dickinson · ss

The Strand Magazine 1929 Jun

Heritage Auction sales
ABE Listings

Contents include:

522) Fer de Lance · Sapper · ss
532) Great Expectations · Frank Swinnerton · ss
545) About These Mystery Stories
· P. G. Wodehouse · ar The Saturday Evening Post May 25 1929; illustrated by H. M. Bateman
553) The Tales of Mynheer Amayat No. 4. The Witch Doctor
· H. de Vere Stacpoole · ss * [Mynheer Amayat]
561) When Amy Came to Stay · Horace Annesley Vachell · ss
571) The Business Side of Racing · Edgar Wallace · ar
580) Boomerang · Louis Kaye · ss
585) The Big Bird · G. R. Malloch · ss
596) The Thrills of Speed · Major Sir Henry Segrave · ar
602) Perplexities · Henry E. Dudeney · pz
603) The Acting Consul · Anthony Parsons · ss
612) Acrostics · [uncredited] · pz
613) Miss Amagee Conspires · Edgar & Margaret Jepson · ss * [Miss Amagee]

The Strand Magazine 1929 Jul

Heritage Auction sales
ABE Listings

Contents include:

2) Back to the Garage · P. G. Wodehouse · ss
14) The Three of Us · Carl Clausen · ss
23) Acrostics · [uncredited] · pz
24) Double Fault · Denis Mackail · ss
34) The Atlantic Ferryman · G. M. Thomson · ar
44) Sense and Sawdust · Lynn Doyle · ss
53) The Tales of Mynheer Amayat. No. 5—Lantern Lane
· H. de Vere Stacpoole · ss * [Mynheer Amayat]
61) A Gallery of "Strand" Heroines · Dame Madge Kendal · ar
69) Trial by Ordeal · G. R. Malloch · ss
81) A Sleeping Draught · Anthony Parsons · ss
91) Perplexities · Henry E. Dudeney · pz
92) Wam Heskes—The Man Who Makes Holland Laugh · J. D. Millard · bg [Ref. Wam Heskes]
100) Mr. Ballantyne Balances It Up · John Glyder · ss

The Strand Magazine 1929 Aug

Heritage Auction sales
ABE Listings

Seller: JS Rare Books, Cnd: Very good, $55.58

Contents include:

106) The Tales of Mynheer Amayat. No. 6—Kow Loon
· H. de Vere Stacpoole · ss * [Mynheer Amayat]
114) Lucky Lucille · Denis Mackail · ar; illustrated by Wilton Williams

123) Prospects for Wambledon · P. G. Wodehouse · ar; illustrated by S. Abbey
130) Powers of Darkness · John Russell · ss
140) Mr. Amagee Vaccinates · Edgar & Margaret Jepson · ss * [Miss Amagee]
151) Acrostics · [uncredited] · pz
152) Ringing-Up the World · G. M. Thomson · ar
160) The Moonlit Gate · G. R. Malloch · ss
173) The Kang-He Jar · W. Townend · ss
183) Leaves from a Cricketer's Diary
· Colonel Philip Trevor, C.B.E. · ar; illustrated by J. H. Thorpe
192) St. Columba and the River · Theodore Dreiser · ss
208) Perplexities · Henry E. Dudeney · pz

The Strand Magazine 1929 Sep

Heritage Auction sales
ABE Listings

Contents include:

210) Jeeves and the Song of Songs · P. G. Wodehouse · ss * [Jeeves and Wooster]
223) The Tales of Mynheer Amayat. No. 7—The House of the Clouds
· H. de Vere Stacpoole · ss * [Mynheer Amayat]
231) Acrostics · [uncredited] · pz
232) Sir Henry Wood—The Musician and the Man · Augustus Muir · bg [Ref. Henry Wood]
242) Episode in a Railway Carriage · Nigel Hughes · ss
253) "Aristocratic Old Lady" · Denis Mackail · ss
263) Looking Down on History · G. M. Thomson · ar
273) Sacrifice to Mars · Francis H. Sibson · ss
283) A Midsummer Night's Nightmare · W. Townend · ss
294) A Hundred Years of Bus Humour · Claude F. Luke · ar
302) The March of Progress · Margaret Jepson · ss
312) Perplexities · Henry E. Dudeney · pz

The Strand Magazine 1929 Oct

Heritage Auction sales
ABE Listings

Contents include:

314) Jeeves and the Dog McIntosh
· P. G. Wodehouse · ss * [Jeeves and Wooster; Bobbie Wickham]
326) The Tales of Mynheer Amayat. No. 8—The Place of Confusion
· H. de Vere Stacpoole · ss * [Mynheer Amayat]
334) The Real Noel Coward · Gordon Beckles · bg [Ref. Noel Coward]
343) The Death Voyage · Arthur Conan Doyle · nv
361) Ming · Roland Pertwee · ss * [Lord Louis Lewis]
373) Beauty in the Factory · Sir Thomas Legge · ar
381) The Price of a Drink · Anthony Parsons · ss
390) Acrostics · [uncredited] · pz
391) Perplexities · Henry E. Dudeney · pz
392) "The Poor Dumb Beast" · Edward D. Dickinson · ss
400) Scientists to the Nation · J. D. Millard · ss
409) Poker Face · Laurence Clarke · ss

The Strand Magazine 1929 Nov

Heritage Auction sales
ABE Listings

Contents include:

418) Jeeves and the Love That Purifies · P. G. Wodehouse · ss * [Jeeves and Wooster]
431) Mirage · W. Somerset Maugham · ss
444) Editing Adventures · Victor Pitt-Kethley · ar; illustrated by Leo Bates
450) Sharing Terms · Roland Pertwee · ss
462) The Miracle · Walter Duranty · ss
470) Acrostics · [uncredited] · pz
471) The Majesty of London · Hugh Martin · ar
480) The Tales of Mynheer Amayat. No. 9—The Glass of Constantia
· H. de Vere Stacpoole · ss * [Mynheer Amayat]
488) The Passing of an Amazon · Edward D. Dickinson · ss
500) The Superman on the Footplate · Gerald Renshaw · ar
508) Big Money · Louis Kaye · ss
520) Perplexities · Henry E. Dudeney · pz

The Strand Magazine 1929 Dec

Heritage Auction sales
ABE Listings

Contents include:

522) A Marriage of Convenience · W. Somerset Maugham · ss
532) Jeeves and the Spot of Art · P. G. Wodehouse · ss * [Jeeves and Wooster]
545) Wild Animals as a Hobby · G. Tyrwhitt-Drake · ar
554) Sergeant Sir Peter's Cases. No. 1—The Four Missing Merchants
· Edgar Wallace · ss * [Sgt. Sir Peter]
564) A Matter of Opinion · Nigel Hughes · ss
574) Can You Solve the Bookman's Mystery? · [uncredited] · pz
577) The Men Who Make Us Laugh
· Sidney Dark · ar; illustrated by H. M. Bateman, Bert Thomas, Alfred Leete, Lawson Wood, D. L. Ghilchik, Fougasse & W. Heath Robinson
593) The Death Scratch , Part 1 of 7 · Sapper · n. * [Ronald Standish]
610) Fifty Immortal Melodies · Mark Hambourg · ar
616) Acrostics · [uncredited] · pz
617) The Golden Harpoon · Lawrence G. Green · ss
625) A Day with a Débutante · Denis Mackail · ss
634) The Pickwickians Play Golf · Bernard Darwin · ss
643) The Little More · J. J. Bell · nv
650) Fossils · Andrue Berding · ss
661) Christmas Puzzle Chatter · Henry E. Dudeney · pz
664) The Brookman's Mystery · [uncredited] · pz
?) This Wonderful World · [uncredited] · ms
?) May We Introduce—?
· [uncredited] · bg [Ref. Denis Mackail, Bertram Atkey, Roland Pertwee, Lynn Doyle & G. R. Malloch]

The Strand Magazine 1930 Jan

Heritage Auction sales
ABE Listings

Contents include:

2) Jeeves and the Kid Clementina
· P. G. Wodehouse · ss * [Jeeves and Wooster; Bobbie Wickham]
16) Can a Mother's Tender Care? · W. B. Maxwell · ss
28) Where the Rainbow Begins: Italia Conti and Her Children
· Augustus Muir · ar [Ref. Italia Conti]
39) Sergeant Sir Peter's Cases No. 2 The Desk-Breaker · Edgar Wallace · ss * [Sgt. Sir Peter]
49) Tam McWhirker's Elephant · Richard Carol · ss
56) Who's Who at Geneva: The Men Who Run the League of Nations
· Edward Parris Hamilton · ar; illustrated by Durso
65) The Death Scratch , Part 2 of 7 · Sapper · n. * [Ronald Standish]
81) Acrostics · [uncredited] · pz
82) Film Faces · Fenn Sherie · ar
91) The Woman Whom Nobody Loved · Elinor Mordaunt · ss
102) Perplexities · Henry E. Dudeney · pz
104) Yes or No?
· [uncredited] · cn; this competition also appears in many later issues as well, but typically in the advertising section.

The Strand Magazine 1930 Feb

Heritage Auction sales
ABE Listings

Contents include:

106) Jeeves and the Old School Chum
· P. G. Wodehouse · ss * [Jeeves and Wooster; Bingo Little]
119) Sergeant Sir Peter's Cases No. 3 The Inheritor · Edgar Wallace · ss * [Sgt. Sir Peter]
129) "Scoop" Photographs · Clifford Hosken · ar
138) The Schooling Bullet · J. E. Gurdon · ss
147) A Will and a Way · Lynn Doyle · ss
157) The Man Who Wrote "Journey's End" · Fenn Sherie · bg [Ref. R. C. Sherriff]
164) She Talked to a Man · Roland Pertwee · ss
174) The Death Scratch , Part 3 of 7 · Sapper · n. * [Ronald Standish]
189) Acrostics · [uncredited] · pz
190) Art in Lath & Plaster · Jan Gordon · ar
198) Perplexities · Henry E. Dudeney · pz
199) The Weather Breeder · Merrill Denison · ss

The Strand Magazine 1930 Mar

Heritage Auction sales
ABE Listings

Contents include:

210) Indian Summer of an Uncle · P. G. Wodehouse · ss * [Jeeves and Wooster]
223) Sergeant Sir Peter's Cases No. 4 Dr. Fifer's Patient
· Edgar Wallace · ss * [Sgt. Sir Peter]
232) Acrostics · [uncredited] · pz

233) Walter Lindrum: Wizard of the Billiard Table · Fenn Sherie · iv [Ref. Walter Lindrum]
240) The Death Scratch , Part 4 of 7 · Sapper · n. * [Ronald Standish]
255) A Tale of the Times · E. M. Delafield · ss
266) Grace in Games · Sir Thomas Legge, C.B.E., M.D. · ar
275) Napoleon · Lynn Doyle · ss
285) Drift · W. Townend · ss
296) Those Were the Days: Leaves from a Composer's Scrapbook · Maurice Jacobi · ar
306) Gifts of Pearls · Herbert Shaw · ss
312) Perplexities · Henry E. Dudeney · pz

The Strand Magazine 1930 Apr

Heritage Auction sales
ABE Listings

Contents include:

314) Tuppy Changes His Mind · P. G. Wodehouse · ss * [Jeeves and Wooster]
328) J. B. Priestley and "The Good Companions" · [uncredited] · iv [Ref. J. B. Priestley]
334) Sergeant Sir Peter's Cases No. 5 The Burglar Alarm
· Edgar Wallace · ss * [Sgt. Sir Peter]
343) The Magic Stick · A. S. M. Hutchinson · ss
353) A Test of Humanity · J. J. Bell · ss
363) This or This?
· Various · ar; a symposium on preferences between old and new furniture.
370) The Death Scratch , Part 5 of 7 · Sapper · n. * [Ronald Standish]
386) The Fountain of Light · A. A. Irvine · ss
398) The Real Oberammergau · John Gibbons · ar
404) Perplexities · Henry E. Dudeney · pz
405) Nine Pounds · G. R. Malloch · ss
416) Acrostics · [uncredited] · pz

The Strand Magazine 1930 May

Heritage Auction sales
ABE Listings

Contents include:

418) Sergeant Sir Peter's Cases No. 6 Buried Treasure · Edgar Wallace · ss * [Sgt. Sir Peter]
426) The Autograph Album · Horace Annesley Vachell · ss
437) The True Lord Kitchener
· The Right Hon. The Earl of Birkenhead · bg [Ref. Herbert Kitchener]
445) Her Umbrella · Denis Mackail · ss
455) Three O'Clock in the Morning · J. J. Bell · ss
460) Gracie Fields—On the Stage and Off · Gordon Beckles · bg [Ref. Gracie Fields]
467) Acrostics · [uncredited] · pz
468) "Strand" Cross Words
· [uncredited] · pz; this becomes a numbered series, but this first installment is not numbered.
469) The Shell Hole · W. Townend · ss
480) The Truth About Spindle · Edward D. Dickinson · ss
489) The Romance of Egyptian Excavation · Arthur Weigall · ar
497) The Death Scratch , Part 6 of 7 · Sapper · n. * [Ronald Standish]
512) Two Gentlemen of Babylon · Allan Govan · ss
520) Perplexities · Henry E. Dudeney · pz
521) In the Middle of the Watch · Francis H. Sibson · ss

The Strand Magazine 1930 Jun

Heritage Auction sales
ABE Listings

Contents include:

530) Gala Night · P. G. Wodehouse · ss * [Mr. Mulliner]
542) She Said He Was Selfish · Gilbert Frankau · ss
551) Animal Fun and Mischief · Frances Pitt · ar
561) The Soft-Job Merchant · H. de Vere Stacpoole · ss
569) Sergeant Sir Peter's Cases No. 7 The Principles of Jo Loless · Edgar Wallace · ss * [Sgt. Sir Peter]
577) Famous Artists and Their Models · Frank Rutter · ar
592) The Footling Mystery of the Baverstock Vase · Denis Mackail · nv
602) Acrostics · [uncredited] · pz
603) The Death Scratch , Part 7 of 7 · Sapper · n. * [Ronald Standish]
621) St. Paul's Cathedral · Walter G. Bell · ar
630) The Ticket · G. R. Malloch · ss
640) Perplexities · Henry E. Dudeney · pz

The Strand Magazine 1930 Jul

Heritage Auction sales
ABE Listings

Contents include:

2) The Barrel of Rum · H. de Vere Stacpoole · ss
9) Best Seller · P. G. Wodehouse · ss * [Mr. Mulliner]
19) Broadcasting the Past · Various · ar; illustrated by George Morrow
27) In the Affairs of Men · Roland Pertwee · ss * [Lord Louis Lewis]
36) The Kiss Effect · Denis Mackail · ss
46) "Strand" Cross Words No. 2. St. Paul's · [uncredited] · pz
47) The Blackmailer · Anthony Parsons · ss
56) Acrostics · [uncredited] · pz
57) Gliding: The Sport of Tomorrow · Captain J. E. Gurdon, D.F.C. · ar
67) The Legacy · G. R. Malloch · ss
78) Thick Turk · Richard Connell · vi Collier's January 4 1930; illustrated by A. C. Dann
81) Tokay of the Comet Year · H. Warner Allen · ss
89) General Boulanger's Fatal Love · Roland Belfort · bg [Ref. Georges Ernest Boulanger]
99) A Sea Trial · Francis H. Sibson · ss
112) Perplexities · [uncredited] · pz; Henry Dudeney died 23 April 1930 and his name last appeared on this column in June.

The Strand Magazine 1930 Aug

Heritage Auction sales
ABE Listings

Contents include:

114) At Brigade Headquarters · F. Britten Austin · ss
128) Raiders! · Horace Annesley Vachell · ss
137) My Gentle Readers · P. G. Wodehouse · ar; illustrated by H. M. Bateman
141) The Parish Magazine · Arthur Conan Doyle · ss

147) **Old Papa Johnson** · Robert Graves · ss
154) **Celebrities in Caricature I.—Some Prominent Politicians** · Frank Rutter · ar
164) **“Strand” Cross Words No. 3. Novels and Novelists** · [uncredited] · pz
165) **Parallel Cases** · Gilbert Frankau · ss
173) **The Last Word** · Denis Mackail · ss
183) **The Yard o’ Tin** · Edward D. Dickinson · ss
192) **Getting On** · G. R. Malloch · ss
204) **The Grand Tour of Britain** · H. V. Morton · ar
212) **One to Pay** · Dudley Hoys · ss
223) **Acrostics** · [uncredited] · pz
224) **Perplexities** · [uncredited] · pz

The Strand Magazine 1930 Sep

Heritage Auction sales
ABE Listings

Contents include:

226) **The Passing of Arthur Conan Doyle** · The Editor · ob [Ref. Arthur Conan Doyle]
A Scandal in Bohemia 1891 July · A Scandal in Bohemia 1891 July
244) **The Blind Boy** · Denis Mackail · ss
252) **Celebrities in Caricature II.—Mr. Bernard Shaw, Mr. G. K. Chesterton, and Mr. Arnold Bennett** · Frank Rutter · ar [Ref. Bernard Shaw, G. K. Chesterton & Arnold Bennett]
262) **The Call of Life** · Louis Kaye · ss
270) **Blonde** · Douglas Newton · ss
279) **Acrostics** · [uncredited] · pz
280) **A Treasure-House of Books: Mr. Thomas J. Wise and the Ashley Library** · Augustus Muir · ar [Ref. Thomas J. Wise]
289) **Mac Jackson** · Bertram Atkey · ss
299) **Shocks** · Algernon Blackwood · nv
309) **America Revisited** · Professor Sir J. Arthur Thomson, M.A., LL.D. · ar
317) **Something Wrong!** · Austin Philips · ss
327) **Perplexities** · [uncredited] · pz
328) **In Minature** · Dale Collins · ss

The Strand Magazine 1930 Oct

Heritage Auction sales
ABE Listings

Contents include:

338) **Big Money , Part 1 of 7** · P. G. Wodehouse · n. * [Mr. Cornelius]
360) **Mr. Lloyd George** · The Rt. Hon. The Earl of Birkenhead, P.C., D.L., G.C.S.I. · bg [Ref. David Lloyd George]
371) **We Don’t Do These Things** · Cosmo Hamilton · ss
379) **A Woman at the Wheel** · Denis Mackail · ss
389) **Acrostics** · [uncredited] · pz
390) **Some Letters of Arthur Conan Doyle** · Arthur Conan Doyle · lt; “with notes and commentary by H. Greenhough Smith”.
396) **The Brothers** · Lady Eleanor Smith · ss
407) **Compounding a Felony** · Denis Malloch · ss
419) **The Flaming Sign** · Edward D. Dickinson · ss
428) **Behind the Speaker’s Chair: The Story of the Press Gallery** · P. B. M. Roberts · ar
437) **“Strand” Cross Words No. 4. Omitted Animals** · [uncredited] · pz
438) **Beyond the Climax** · Philip G. Chadwick · ss
446) **Perplexities** · [uncredited] · pz

The Strand Magazine 1930 Nov

Heritage Auction sales
ABE Listings

Contents include:

448) The End of Devil Hawker · Arthur Conan Doyle · nv
465) Five Bluebells · Gilbert Frankau · ss
476) The Truth About the Ex-Kaiser
· The Right Hon. Winston Churchill, P.C. · ar Collier's October 25 1930 [Ref. Wilhelm II]
487) Big Money , Part 2 of 7 · P. G. Wodehouse · n. * [Mr. Cornelius]
504) Devil Dancers of the Himalaya · F. S. Smythe · ar
514) Acrostics · [uncredited] · pz
515) Ailing Mary · J. D. Beresford · ss
526) A Tale of a Cocktail · Lynn Doyle · ss
536) Celebrities in Caricature III.—Some Prominent Artists · Frank Rutter · ar
545) "Strand" Cross Words No. 5. A Noah's Ark Puzzle · [uncredited] · pz
546) The Camberwell Beauty · Horace Annesley Vachell · ss
556) Perplexities · [uncredited] · pz

The Strand Magazine 1930 Dec

Heritage Auction sales
ABE Listings

Contents include:

558) The Creeping Door · Sapper · ss * [Ronald Standish]
571) Sunshine for Christmas · F. E. Baily · ss
583) Clemenceau—The Man and the Tiger
· The Rt. Hon. Winston Churchill, P.C. · bg [Ref. Georges Clemenceau]
594) The Woman Who Talked Too Much · Bertram Atkey · ss
605) The Last Resource · Arthur Conan Doyle · ss
613) Fairy Stories in Art · Frank Rutter · ar
629) The Chobham Affair · Edgar Wallace · ss
638) Christmas in the Wild · Frances Pitt · ar; illustrated by Harry Rountree
647) The Tale of the Bricks · H. de Vere Stacpoole · ss
658) Big Money , Part 3 of 7 · P. G. Wodehouse · n. * [Mr. Cornelius]
679) Humours of Bridge · A. E. Manning Foster · ar
687) Acrostics · [uncredited] · pz
688) White Magic · Lynn Doyle · ss
698) "Strand" Cross Words No. 6. Well-Known Names and Places · [uncredited] · pz
699) Puzzles for the Christmas Fireside · [uncredited] · pz

The Strand Magazine 1931 Jan

Heritage Auction sales
ABE Listings

Contents include:

2) The Demon King · J. B. Priestley · ss
13) The Rum Business of the Bust · Denis Mackail · ss
24) Mr. Ramsay MacDonald · The Earl of Birkenhead · bg [Ref. Ramsay MacDonald]
36) Filling a Gap · Roland Pertwee · ss

46) Pen-Portraits of the Prominent: First Series: Lord Melchett, Rudyard Kipling, Philip Snowden · Bert Thomas · ar; illustrated by Bert Thomas [Ref. Alfred Mond, Rudyard Kipling & Philip Snowden]
52) The Option · Anthony Parsons · ss
65) Among the Immortals · D. B. Wyndham Lewis · ss
74) The Dead Cert · J. C. Squire · ss
83) The God · F. Britten Austin · ss
95) Acrostics · [uncredited] · pz
96) Big Money , Part 4 of 7 · P. G. Wodehouse · n. * [Mr. Cornelius]
110) Perplexities · [uncredited] · pz

The Strand Magazine 1931 Feb

Heritage Auction sales
ABE Listings

Contents include:

112) The Haunted Rectory · Sapper · ss * [Ronald Standish]
123) Compassion · Warwick Deeping · ss
132) Men Who Have Influenced or Impressed Me · The Right Hon. Winston Churchill, P.C. · ar
142) The Night Before His Honeymoon · Gilbert Frankau · ss
155) One Day's Sport · Dorothy Black · ss
164) London's Broadest Highway · R. A. Scott-James · ar
174) Leading Light · Frederick Skerry · vi Collier's August 30 1930; illustrated by Smetham Hutton
177) Happy Ever After · Dale Collins · ss
189) The Cheque · Horace Annesley Vachell · ss
200) Some Famous Hands · Dale Phillips · ar
205) Acrostics · [uncredited] · pz
206) Big Money , Part 5 of 7 · P. G. Wodehouse · n. * [Mr. Cornelius]
222) Perplexities · [uncredited] · pz

The Strand Magazine 1931 Mar

Heritage Auction sales
ABE Listings

Contents include:

224) Sinners Beware! No. 1. The Lady at the Café Régal · E. Phillips Oppenheim · ss * [Peter Hames]
235) The Promenades of Monsieur Poy · Leonard Merrick · ss
243) If I Lived My Life Again · The Right Hon. Winston Churchill, P.C. · ar; illustrated by Gordon Nicoll; artist name given as Gordon Nicholl.
252) Byno · Roland Pertwee · ss
262) Nature, the Supreme Artist · Frank Rutter · ar
272) The Third Message · Sapper · ss * [Ronald Standish]
284) Pen-Portraits of the Prominent: First Series: Sir John Reith, John Masefield, Charles Chaplin · Bert Thomas · ar; illustrated by Bert Thomas [Ref. John Reith, John Masefield & Charles Chaplin]
290) Bush Camp · Louis Kaye · ss
300) My Greatest Thrills · Cherry Kearton · ar
308) The Daisy Picker · Edward D. Dickinson · ss
317) Big Money , Part 6 of 7 · P. G. Wodehouse · n. * [Mr. Cornelius]
332) Acrostics · [uncredited] · pz
334) Perplexities · [uncredited] · pz

The Strand Magazine 1931 Apr

Heritage Auction sales
ABE Listings

Contents include:

336) What a Life! · J. B. Priestley · ss
345) Arthur James Balfour · The Right Hon. Winston Churchill, P.C. · bg [Ref. Arthur Balfour]
357) The Mountain Hut · Roland Pertwee · ss
369) Sinners Beware! No. 2 "Anon—£1,000" · E. Phillips Oppenheim · ss * [Peter Hames]
380) Of Independent Means · Gilbert Frankau · ss
391) The Beauty of Animal Artistry · Professor Sir J. Arthur Thomson, M.A., LL.D. · ar
401) At 4 a.m. · B. L. Jacot · ss
412) The Pilots' Room: Some Facts About Our Flying Men · Claude F. Luke · ar
418) The Girl Who Fried the Egg · J. J. Bell · ss
429) Big Money , Part 7 of 7 · P. G. Wodehouse · n. * [Mr. Cornelius]
444) Acrostics · [uncredited] · pz
446) Perplexities · [uncredited] · pz

The Strand Magazine 1931 May

Heritage Auction sales
ABE Listings

Contents include:

448) Fate · P. G. Wodehouse · ss * [Freddie Widgeon]
461) Jolly Roger · F. Britten Austin · ss
474) Mass Effects in Modern Life
· The Right Hon. Winston Churchill, P.C. · ar; illustrated by Steven Spurrier
486) Sinners Beware! No. 3 The Tiger on the Mountains
· E. Phillips Oppenheim · ss * [Peter Hames]
497) Acrostics · [uncredited] · pz
498) The Tethered Camel · "Bartimæus" · ss
505) The Jockey Club: and Some of Its Most Notable Members · Hugo N. Bolton · ar
514) The Love Bird · Temple Thurston · ss
525) The Whitaker Plot · Denis Mackail · ss
536) Dinners and Diners in the House of Commons
· A. P. Cartwright · ar; illustrated by Reginald Cleaver
545) A Drawn Game · G. R. Malloch · ss
556) Perplexities · [uncredited] · pz

The Strand Magazine 1931 Jun

Heritage Auction sales
ABE Listings

Contents include:

558) Ukridge and the Home from Home · P. G. Wodehouse · ss * [Ukridge]
572) Sinners Beware! No. 4 Paddy Collins Flaps His Wings
· E. Phillips Oppenheim · ss * [Peter Hames]
582) Cartoons and Cartoonists · The Right Hon. Winston Churchill, P.C. · ar
592) The Winning Ticket · Edgar Wallace · ss
602) The Missing Chauffeur · Sapper · ss * [Ronald Standish]

612) Acrostics · [uncredited] · pz
613) Some Famous Conductors and Their Ways · Philip Page · ar; illustrated by Bert Thomas
621) The Lonely Guest · Herbert Shaw · ss
633) Old Frenzy · Edward D. Dickinson · ss
643) Puzzin Boots · Marion Caher · ss
646) Miracles That Speed the Press · R. A. Scott-James · ar
654) Ten for Tact · Denis Mackail · ss
664) The Memory Course
· Richard Connell · vi Collier's March 22 1930; illustrated by W. R. S. Stott
666) Perplexities · [uncredited] · pz

The Strand Magazine 1931 Jul

Heritage Auction sales
ABE Listings

Contents include:

2) Quest · P. G. Wodehouse · ss * [Freddie Widgeon]
15) Alfonso the Unlucky
· The Right Hon. Winston Churchill, P.C. · bg [Ref. Alfonso XIII of Spain]
24) The Case of Mrs. Mencken · H. de Vere Stacpoole · ss
32) Ulterior Motive · Gilbert Frankau · ss
42) My Life on the Stage [Part 1 of 4] · Lillah McCarthy; edited by Lady Vaughan · mm
52) The Enchanting Duchess · F. E. Baily · ss
65) The Bull-Fight · Ethelreda Lewis · ss
80) Other People's Children · Herbert Shaw · ar; illustrated by J. H. Dowd
88) The Scoop · B. L. Jacot · ss
96) Acrostics · [uncredited] · pz
97) Beyond All Reason · F. H. Sibson · ss
106) A Touch of Romance · Dana Burnet · ss
110) Perplexities · [uncredited] · pz

The Strand Magazine 1931 Aug

Heritage Auction sales
ABE Listings

Contents include:

112) Bulldog Drummond and the Mystery of the Studio , Part 1 of 8
· Sapper · n. * [Hugh "Bulldog" Drummond]
128) The Go-Getter · P. G. Wodehouse · ss * [Blandings Castle]
140) The American Mind and Ours · The Right Hon. Winston Churchill, P.C. · ar
151) A Present for a Good Girl · Horace Annesley Vachell · ss
160) Sinners Beware! No. 5. The Imperfect Crime
· E. Phillips Oppenheim · ss * [Peter Hames]
173) My Life on the Stage [Part 2 of 4] · Lillah McCarthy; edited by Lady Vaughan · mm
182) Happily Married · Denis Mackail · ss
194) Taking Chances · Edward D. Dickinson · ss
203) England's Premier Sportsman: The Earl of Lonsdale
· C. Patrick Thompson · bg [Ref. Hugh Cecil Lowther]
210) A Gambling Game · George Weston · ss
220) Acrostics · [uncredited] · pz
222) Perplexities · [uncredited] · pz

The Strand Magazine 1931 Sep

Heritage Auction sales
ABE Listings

Contents include:

224) Mountains—Molehills · Gilbert Frankau · ss
236) Some Election Memories · The Right Hon. Winston Churchill, P.C. · ar
248) A Change of Figure · Lynn Doyle · ss
258) Bulldog Drummond and the Mystery of the Studio , Part 2 of 8 · Sapper · n. * [Hugh “Bulldog” Drummond]
273) The Intelligence of Birds · Professor Julian Huxley · ar
282) Pyjamas · Sinclair Lewis · ss
298) My Life on the Stage [Part 3 of 4] · Lillah McCarthy; edited by Lady Vaughan · mm
307) The Lovely Lady · John Hastings Turner · ss
313) Acrostics · [uncredited] · pz
314) Sinners Beware! No. 6. The Luckiest Young Man in the World · E. Phillips Oppenheim · ss * [Peter Hames]
323) The Lift · Frederick Skerry · vi Collier’s September 27 1930; illustrated by W. R. S. Stott
326) Perplexities · [uncredited] · pz

The Strand Magazine 1931 Oct

Heritage Auction sales
ABE Listings

Contents include:

328) Cataclysm · F. Britten Austin · ss
341) Cupid and Class Warfare · Horace Annesley Vachell · ss
351) The Largest Zoo in the World · R. A. Scott-James · ar
360) A Sparrow upon the Housetop · “Bartimeus” · ss
366) Well Done, Horsey! · Denis Mackail · ss
377) My Life on the Stage [Part 4 of 4] · Lillah McCarthy; edited by Lady Vaughan · mm
382) The Wager · John Glyder · ss
390) Acrostics · [uncredited] · pz
391) Childhood’s Many Moods · Marcus Adams, F.R.P.S. · pi
399) Sinners Beware! No. 7. Mademoiselle Anna Disappears · E. Phillips Oppenheim · ss * [Peter Hames]
410) The Coast of Diamonds · Lawrence G. Green · ss
417) The Mystery of the Studio , Part 3 of 8 · Sapper · n. * [Hugh “Bulldog” Drummond]
430) Perplexities · [uncredited] · pz

The Strand Magazine 1931 Nov

Heritage Auction sales
ABE Listings

Seller: JS Rare Books, Cnd: Very good, $104.23

Contents include:

432) Magic · A. E. W. Mason · ss
444) Dives Pays His Debts · Horace Annesley Vachell · ss
454) The Letters of Charles Dickens to His Oldest Friend [Part 1 of 4] · Bernard Darwin · ar [Ref. Charles Dickens & Thomas Beard]
466) The Gold Makers · J. B. S. Haldane · ss

478) The Railway Carriage [Solange Fontaine] · F. Tennyson Jesse · ss
488) Travel Snobs · J. B. Priestley · ar; illustrated by Anna Zinkeisen
494) "Mine!" · May Edginton · ss
505) Acrostics · [uncredited] · pz
506) Reported Missing · Llewellyn Hughes · ss
515) Children's Drawings · Frank Rutter · ar
524) The Mystery of the Studio , Part 4 of 8 · Sapper · n. * [Hugh "Bulldog" Drummond]
534) Perplexities · [uncredited] · pz

The Strand Magazine 1931 Dec

Heritage Auction sales
ABE Listings

Contents include:

535) The Voice from the Past · P. G. Wodehouse · ss * [Mr. Mulliner]
549) Fifty Years Hence · Winston Churchill · ar Maclean's November 15 1931
559) SOS · Gilbert Frankau · ss
562) Feed Alice · May Edginton · ss
574) The Letters of Charles Dickens to His Oldest Friend [Part 2 of 4] · Bernard Darwin · ar [Ref. Charles Dickens & Thomas Beard]
584) Make-Believe · Ian Hay · ss
599) Diana's Christmas Diary · F. E. Baily · ss
611) The Wonderful Voyage · H. de Vere Stacpoole · ss
620) Acrostics · [uncredited] · pz
621) The Story of Cocktails · Anthony Armstrong · ar; illustrated by W. Heath Robinson
632) Captain Ken · Bertram Atkey · ss
644) A Sweepstake · Lynn Doyle · ss
656) On Demand · Frederick Skerry · vi; illustrated by W. R. S. Stott
658) The Mystery of the Studio , Part 5 of 8 · Sapper · n. * [Hugh "Bulldog" Drummond]
674) Perplexities · [uncredited] · pz

The Strand Magazine 1932 Jan

Heritage Auction sales
ABE Listings

Contents include:

2) Beauty Spots · Rudyard Kipling · ss
16) I Fail on the Films · Beverley Nichols · ss
22) The Crystal Box · Valentine Williams · ss
28) The Mystery of the Baghdad Chest · Agatha Christie · ss * [Hercule Poirot]
37) Acrostics · [uncredited] · pz
39) The Letters of Charles Dickens to His Oldest Friend [Part 3 of 4] · Bernard Darwin · ar [Ref. Charles Dickens & Thomas Beard]
48) A Shot in the Dark · A. J. Alan · ss
59) Adventure Lady · Dale Collins · ss
70) Pride and Mr. Pratt · Edward D. Dickinson · ss
81) The Ghosts of Windsor Castle · Hector Bolitho · ar
90) The Mystery of the Studio , Part 6 of 8 · Sapper · n. * [Hugh "Bulldog" Drummond]
104) Perplexities · [uncredited] · pz

The Strand Magazine 1932 Feb

Heritage Auction sales
ABE Listings

Contents include:

106) The Smile That Wins · P. G. Wodehouse · ss * [Mr. Mulliner]
118) Mrs. Rafe's Secret · Robert Hichens · ss
128) Taken Unawares · Fenn Sherie · ar [Ref. A. C. Ferguson]
135) The Man with a Nose · H. de Vere Stacpoole · ss
144) When East Goes West · John Russell · ss
150) The Letters of Charles Dickens to His Oldest Friend [Part 4 of 4]
· Bernard Darwin · ar [Ref. Charles Dickens, Thomas Beard & Frank Carr Beard]
159) The Secret of Success · Denis Mackail · ss
169) Good Companions · Bernard Darwin · ar
177) Ministering Angels · F. E. Baily · ss
188) The Register · John Glyder · ss
194) The Mystery of the Studio , Part 7 of 8 · Sapper · n. * [Hugh "Bulldog" Drummond]
208) Acrostics · [uncredited] · pz
210) Perplexities · [uncredited] · pz

The Strand Magazine 1932 Mar

Heritage Auction sales
ABE Listings

Contents include:

212) The Queer Story of Brownlow's Newspaper · H. G. Wells · ss
220) In the Days of Their Youth [Part 1 of 2]
· Raymond Price · ar; illustrated by Freda Lingstrom [Ref. Ramsay MacDonald, John Masefield, William Robertson, Thomas Okey & John Reith]
234) Strychnine in the Soup · P. G. Wodehouse · ss * [Mr. Mulliner]
247) Serio-Comique · Thomas Burke · ss
258) An Encore · Warwick Deeping · ss
268) Orpen's Self-Portraits
· Frank Rutter · ar; illustrated by Sir William Orpen [Ref. William Orpen]
278) Sparkling Eyes · Guy Gilpatric · ss
287) Bradsmith Was Wrong · Denis Mackail · ss * [Bradsmith]
297) Perplexities · [uncredited] · pz
298) Earthquake Autographs · Claude F. Luke · ar [Ref. John Johnson Shaw]
305) Acrostics · [uncredited] · pz
306) The Mystery of the Studio , Part 8 of 8 · Sapper · n. * [Hugh "Bulldog" Drummond]

The Strand Magazine 1932 Apr

Heritage Auction sales
ABE Listings

Seller: JS Rare Books, Cnd: Near fine, $55.58

Contents include:

316) Old Masters · Sir Philip Gibbs · ss
329) The Mulberry Tree · Roland Pertwee · ss
340) In the Days of Their Youth [Part 2 of 2]
· Raymond Price · ar [Ref. H. G. Wells, Rufus Isaacs, Henry Royce, John Bland-Sutton & David Murray]

347) Wise Children · Stephen McKenna · ss
358) Open House · P. G. Wodehouse · ss * [Mr. Mulliner]
372) The Art of George Arliss
· John Gliddon · ar; illustrated by George Arliss [Ref. George Arliss]
381) The White Box · Dorothy Black · ss
388) Acrostics · [uncredited] · pz
389) Queer Animal Friendships · Frances Pitt · ar
398) According to Customs
· Octavus Roy Cohen · vi Collier's January 23 1932; illustrated by Bowmar
400) Romance · John Hastings Turner · ss
407) Inquest · Loel Yeo · ss
420) Perplexities · [uncredited] · pz

The Strand Magazine 1932 May

Heritage Auction sales
ABE Listings

Contents include:

422) The Bishop's Cat · P. G. Wodehouse · nv * [Mr. Mulliner]
435) The Footman · Robert Hichens · ss
445) Fade-Out · H. H. Bashford · ss
456) Making Money · Claude F. Luke · ar
464) Xavier Murphy's Mermaid · Dale Collins · ss
475) The Camellia Petal · H. de Vere Stacpoole · nv
485) The Beauty of Cats · Michael Joseph · ar
493) The Curious Case of the Collector · Denis Mackail · ss
503) Acrostics · [uncredited] · pz
504) Rescued! · Margery Sharp · ss
508) Zoo Visitors · E. G. Boulenger · ar
512) No Reply · F. E. Baily · ss
521) Renunciation · Denver Lindley · vi Collier's August 8 1931; illustrated by Wells
524) Perplexities · [uncredited] · pz

The Strand Magazine 1932 Jun

Heritage Auction sales
ABE Listings

Contents include:

526) A Matter of Tar · Sapper · ss * [Ronald Standish]
538) As It Happens · Charles Graves · ar
546) Strange Landfall · Storm Jameson · ss
560) The Bishop's Folly · P. G. Wodehouse · ss * [Mr. Mulliner]
574) The Earliest Work of Lewis Carroll
· [uncredited] · gp; illustrated by Lewis Carroll; a selection from his contributions, now published for the first time, to The Rectory Magazine, which he edited, illustrated, and almost entirely wrote, at the age of fifteen.
_574) "As It Fell Upon a Day" · Lewis Carroll · pm
_575) Reasonings on Rubbish · Lewis Carroll · ar
_576) Thoughts on Thistles · Lewis Carroll · ar
_576) Things in General · Lewis Carroll · ar
_578) But · Lewis Carroll · ar
_578) Ideas Upon Ink · Lewis Carroll · ar
_579) Twaddle on Telescopes · Lewis Carroll · ar
_580) Consolations on Conclusions · Lewis Carroll · ar
_580) Wanted Immediately · Lewis Carroll · ms
_581) Farmer Grubbins · Lewis Carroll · vi
582) The Identity Parade · Christine Jope-Slade · ss
588) The Wonders of Cheddar Gorge · A. B. Cooper · pi
598) Mr. Cronk's Cases No. 1. The Gravel-Pit Murder · W. A. Darlington · ss * [Mr. Cronk]

608) To the Lions · W. Townend · ss
616) A Short Cut · Lynn Doyle · ss
626) Acrostics · [uncredited] · pz
628) Perplexities · [uncredited] · pz

The Strand Magazine 1932 Jul

Heritage Auction sales
ABE Listings

Seller: HALEWOOD AND SONS ABA ILAB, Cnd: Near fine, $347.45

Contents include:

2) Handel and the Racket · J. B. Priestley · ss
12) The Second Gong · Agatha Christie · nv * [Hercule Poirot]
26) What _Can_ We See in Films? · Anthony Asquith · ar; illustrated by Donovan Hebden
32) Fan Mail · Dale Collins · ss
40) Acrostics · [uncredited] · pz
41) The Little Summer of Mr. Luke · Roland Pertwee · ss
55) Daisy, Daisy! · Denis Mackail · ss
64) The Passing of the Problem Picture · Frank Rutter · ar
74) The Necessity of Invention · A. J. Alan · ss
84) When Your Dog Gets Six Months · Charles Graves · ar
91) Mr. Cronk's Cases No. 2. The Guggenheim Emeralds · W. A. Darlington · ss * [Mr. Cronk]
102) Expression of Love
· Octavus Roy Cohen · vi Collier's March 19 1932; illustrated by Charles Robinson
104) Perplexities · [uncredited] · pz

The Strand Magazine 1932 Aug

Heritage Auction sales
ABE Listings

Contents include:

106) Pearl Island · H. de Vere Stacpoole · ss
116) The Electric Hare · E. Temple Thurston · ss
123) The Empty House · Sapper · ss * [Ronald Standish]
136) At Home with the Movie Stars · Margaret Chute · ar
147) Black Michael · H. H. Bashford · ss
158) "Mother of England" · E. V. Lucas, C.H. · ar
168) The Taxi and the Star · J. B. Priestley · ss
176) The Beauty of the Thames · A. B. Cooper · ar
186) Romance at Belloni's · Denis Mackail · ss
195) Mr. Cronk's Cases No. 3. The Mystery of the Inverted Receivers
· W. A. Darlington · nv * [Mr. Cronk]
208) An Error in Tactics · Margery Sharp · ss
214) Acrostics · [uncredited] · pz
216) Perplexities · [uncredited] · pz

The Strand Magazine 1932 Sep

Heritage Auction sales
ABE Listings

Contents include:

218) The Man in Yellow · Sapper · ss * [Ronald Standish]
231) An Arabian Night in Park Lane [Tom Hebblethwaite] · J. B. Priestley · ss
240) Eamonn de Valera · Philip Guedalla · bg [Ref. Eamon de Valera]
248) Stepdaughter · W. Townend · ss
257) Landing Wheels · Gilbert Frankau · ss
268) Guest of the Bride · Margery Sharp · ss
280) Zoo Favourites · E. G. Boulenger · ar
290) The Ghost of Captain Renny · C. Hedley Barker · ss
300) Podd the Press Agent · Denis Mackail · ss
309) Acrostics · [uncredited] · pz
310) A Queen of the West: A Eulogy of Bath · E. V. Lucas, C.H. · ar
318) Mr. Cronk's Cases No. 4. The Confidence Trick · W. A. Darlington · ss * [Mr. Cronk]
330) Perplexities · [uncredited] · pz

The Strand Magazine 1932 Oct

Heritage Auction sales
ABE Listings

Contents include:

332) Standard Size · Robert Hichens · ss
345) The Price of Gold · Sir Philip Gibbs · ss
357) The Release of Mr. Dewey · Storm Jameson · ss
367) White Rose Cavalier · May Edginton · ss
378) Princess Elizabeth and Her Baby Sister
· Anne Ring · ar [Ref. Elizabeth II & Princess Margaret]
389) Before and After · W. Townend · ss
398) The Box of Chocolates · H. de Vere Stacpoole · ss
407) Acrostics · [uncredited] · pz
408) Spare a Penny · F. E. Baily · ss
418) The Feudal Isle of Sark · Sibyl Hathaway · ar
429) The End of Adventure · Coningsby Dawson · ss
442) Perplexities · [uncredited] · pz

The Strand Magazine 1932 Nov

Heritage Auction sales
ABE Listings

Contents include:

444) The £10 Adventure · Agatha Christie · ss * [Parker Pyne]
455) How Far Away It All Is · Temple Thurston · ss
464) Personality in Politics · Vernon Bartlett · ar; illustrated by Bert Thomas
470) Last Times · F. Tennyson Jesse · nv
482) Three on a Rope · Edwin Muller · ss
492) Miss Aloula · Elinor Mordaunt · ss
503) Free to Go! · Dale Collins · ss
506) Character Acting and Make-Up · Cedric Hardwicke · ar

516) The Emperor's Pony · Max Murray · ss
526) The Spire of England · E. V. Lucas, C.H. · ar
532) Room 46 · B. L. Jacot · ss
542) The Storfjeld Rays · H. H. Bashford · ss
550) Acrostics · [uncredited] · pz
552) Perplexities · [uncredited] · pz

The Strand Magazine 1932 Dec

Heritage Auction sales
ABE Listings

Contents include:

554) Monkey Business · P. G. Wodehouse · ss * [Mr. Mulliner]
567) Doubling the Red · Gilbert Frankau · ss
578) A Full Day · Roland Pertwee · ss
589) What Should a Woman Do? · Lady Oxford · ar; illustrated by John Pimlott
596) Pardon the French · Guy Gilpatric · ss * [Colin Glencannon]
604) A "Model" Christmas Party · F. E. Baily · ar
618) Consequences · May Edginton · ss
628) Acrostics · [uncredited] · pz
629) At the End of the Queue · Frederick Skerry · ss
632) Heaven's Daughter · Dale Collins · ss
642) The Mystery of the Slip Coach · Sapper · ss * [Ronald Standish]
654) Drinking Cups: A Not Too Serious History
· Anthony Armstrong · ar; illustrated by Anna Zinkeisen
662) The Five Vowels · W. A. Darlington · ss
672) Puzzles Round the Yule-Log Fire · [uncredited] · pz

The Strand Magazine 1933 Jan

Heritage Auction sales
ABE Listings

Contents include:

2) The Nodder · P. G. Wodehouse · ss * [Mr. Mulliner]
14) The Black Archangel · Michael Arlen · ss
26) The Bright Young Men of the B.B.C. · Raymond Price · ar
36) The Face of Judas · Sir Philip Gibbs · ss
49) Winchester · E. V. Lucas, C.H. · ar
57) Her Lost Chance · H. de Vere Stacpoole · ss
64) Art and the Camera · Frank Rutter · ar
74) The Gangster's Wedding · F. Tennyson Jesse & Laurence Kirk · ss
84) It's Paris · Penrhyn Stanlaws · ss
88) The Lady of the Larder · Horace Annesley Vachell · ss
98) Correct Calling in Contract Bridge · Colonel G. G. J. Walshe · ar
101) The Peaslake Crash · J. E. Gurdon · ss
111) Acrostics · [uncredited] · pz
112) Perplexities · [uncredited] · pz

The Strand Magazine 1933 Feb

Heritage Auction sales
ABE Listings

Seller: JS Rare Books, Cnd: Very good, $55.58

Contents include:

114) A Misadventure in Paris · Leonard Merrick · ss
126) The Fox Meditates · Rudyard Kipling · pm; illustrated by Gordon Nicoll
132) The Juice of an Orange · P. G. Wodehouse · ss * [Mr. Mulliner]
144) Some Remarkable Dreams · Various · ar
_) Some Remarkable Dreams · Algernon Blackwood · ms
152) Musical Miranda · Denis Mackail · ss
162) The Man on Ben Na Garve · H. H. Bashford · ss
168) The Young Are So Hard · Storm Jameson · ss
176) Behind the Scenes at the Zoo Aquarium · E. G. Boulenger · ar
184) The Tidal River · Sapper · ss * [Ronald Standish]
195) Acrostics · [uncredited] · pz
196) Wrong Foot Forward · Osmar E. White · ss
205) The Correct Kit · Lord Dunsany · ss * [Joseph Jorkens]
209) Approach Bids in Contract Bridge · Colonel G. G. J. Walshe · ar
212) Mr. Cronk at Sea · W. A. Darlington · ss * [Mr. Cronk]
224) Perplexities · [uncredited] · pz

The Strand Magazine 1933 Mar

Heritage Auction sales
ABE Listings

Contents include:

226) The Stowaway · W. W. Jacobs · ss
235) A Man's Man · Gilbert Frankau · ss
247) Great Fighters in Lost Causes
· The Rt. Hon. Winston Churchill, P.C. · ar; illustrated by Gordon Nicoll
256) Following People · Roland Pertwee · ss
270) Strange Guest · Marguerite Steen · ss
282) That Kid! · H. de Vere Stacpoole · ss
290) The Comic Side of the Cinema · Fenn Sherie · ar
297) Warning to Poets · John Hastings Turner · ss
307) The Two Lost Cases · Frederick Sleath · ss
315) The Opening Bid in Contract · Colonel G. G. J. Walshe · ar
318) The Last Half Hour · Bruce Marshall · ss
327) Acrostics · [uncredited] · pz
328) The Lady of Quality · Margery Sharp · ss
336) Perplexities · [uncredited] · pz

The Strand Magazine 1933 Apr

Heritage Auction sales
ABE Listings

Contents include:

338) The Rise of Minna Nordstrom · P. G. Wodehouse · ss * [Mr. Mulliner]
350) A Short Guide to Egypt · A. P. Herbert · ar

358) Money's Worth · G. B. Stern · ss
369) Possession · Roland Pertwee · ss
382) The Man on the Road · Temple Thurston · ss
388) The House with the Kennels · Sapper · ss * [Ronald Standish]
400) Some Wonders of Photography · Frank Rutter · pi
410) Spring! · Denis Mackail · ss
419) A Dog's Day · Charles Graves · ar
424) Laugh, If You Like · Dale Collins · ss
435) Forcing Bids in Contract · Colonel G. G. J. Walshe · ar
438) A Tune on the Triangle · Lynn Doyle · ss
447) Acrostics · [uncredited] · pz
448) Perplexities · [uncredited] · pz

The Strand Magazine 1933 May

Heritage Auction sales
ABE Listings

Contents include:

450) The Brave Men · Margaret Kennedy · ss
462) The Detection Club · G. K. Chesterton · ar
469) The Joyous Journey of Gypsy and June · Gilbert Frankau · ss
480) Three Generations · W. B. Maxwell · ss
491) Acrostics · [uncredited] · pz
492) The Man with Samples · Sapper · ss * [Ronald Standish]
503) The Sea Again · Denis Mackail · ss
512) My Best Nature Photograph · Various · pi
522) Incorrigible Corinne · Roland Pertwee · ss
534) The Coral Box · H. de Vere Stacpoole · ss
543) Signs of the Times · Bernard Darwin · ar
549) Minnie the Monk · W. Townend · ss
558) Encouraging Bids in Contract · Colonel G. G. J. Walshe · ar
560) Perplexities · [uncredited] · pz

The Strand Magazine 1933 Jun

Heritage Auction sales
ABE Listings

Contents include:

562) The Castaways · P. G. Wodehouse · ss * [Mr. Mulliner]
575) Atalanta · Warwick Deeping · ss
585) Somerset Maugham—The Man and His Method · Godfrey Winn · bg [Ref. W. Somerset Maugham]
592) Jane of the Rough Tongue · J. Hastings Turner · ss
602) The Flag and the Flapper · Lynn Doyle · ss
611) Acrostics · [uncredited] · pz
612) Mr. Green Loses His Watch · Storm Jameson · ss
623) England the Inexhaustible · E. V. Lucas · ar; illustrated by J. Dixon-Scott
634) Feet of Clay · B. L. Jacot · ss
644) The Art of Illusion: Some Secrets of the Film Studios · W. Holt White · ar
651) Double Dealing · H. de Vere Stacpoole · ss
663) Among Thieves · W. Townend · ss
672) Perplexities · [uncredited] · pz

The Strand Magazine 1933 Jul

Heritage Auction sales
ABE Listings

Contents include:

2) The Magnet · Francis Brett Young · ss
16) The Little Bride · Gilbert Frankau · ss
26) Those Cruises! · Sir John Foster Fraser · ar
34) The Human Touch · F. Tennyson Jesse & Laurence Kirk · ss
45) Getting Happy · Roland Pertwee · ss
55) Cleaning the Slate · W. B. Maxwell · ss
64) The Lighter Note in the Academy · Frank Rutter · ar
74) The Triumphant Cockney: A Study of Gordon Harker · Raymond Price · bg [Ref. Gordon Harker]
81) Two Men · Elinor Mordaunt · ss
90) Acrostics · [uncredited] · pz
91) Well-Remembered · Stanley Tipton · vi; illustrated by P. R. Maxwell
94) St. Mary's of the Strand · E. V. Lucas, C.H. · ar
97) The Abbot of Herridge · H. H. Bashford · ss
104) A Pair of Red Slippers · Bruce Marshall · ss
112) Perplexities · [uncredited] · pz

The Strand Magazine 1933 Aug

Heritage Auction sales
ABE Listings

Contents include:

114) Thank You, Jeeves! , Part 1 of 7 · P. G. Wodehouse · n. * [Jeeves and Wooster]
135) The Waiter of the Hotel Schönbrunn · Sir Philip Gibbs · ss
146) Viscount Grey and His Bird Sanctuary · Seton Gordon · ar [Ref. Edward Grey]
151) The Optimist · Hylton Cleaver · ss
160) The Joys of Summer · F. E. Baily · ar; illustrated by H. M. Bateman, Frank Reynolds, Fougasse, Ridgewell, D. L. Ghilchik, Lawson Wood & W. Heath Robinson
177) The Second Dog · Sapper · ss * [Ronald Standish]
188) The Discontented Camel · Arthur Weigall · ar; illustrated by Nicolle
196) Say It with Cheese · Denis Mackail · ss
205) Risk · Margery Sharp · ss
211) Acrostics · [uncredited] · pz
212) Peace and Quiet · W. A. Darlington · ss * [Mr. Cronk]
224) Perplexities · [uncredited] · pz

The Strand Magazine 1933 Sep

Heritage Auction sales
ABE Listings

Contents include:

226) Western Packet · F. Britten Austin · ss
238) Politics as a Career · The Right Hon. Viscount Snowden, P.C. · ar
247) Beauchamp and a Blonde · Gilbert Frankau · ss
260) Thank You, Jeeves! , Part 2 of 7 · P. G. Wodehouse · n. * [Jeeves and Wooster]

280) Think Again · May Edginton · ss
288) Pets in Pictures · Frank Rutter · ar
298) Private Water · A. J. Alan · ss
304) Acrostics · [uncredited] · pz
305) Corky · Roland Pertwee · ss
316) A Hatful of Pearls · H. de Vere Stacpoole · ss
325) The Prizewinner · Frank Swinnerton · ss
336) Perplexities · [uncredited] · pz

The Strand Magazine 1933 Oct

Heritage Auction sales
ABE Listings

Contents include:

338) The Scarlet Parachute · Gilbert Frankau · ss
350) Shakespeare's Plays as Short Stories No. 1 "King Lear"
· Hugh Walpole · sa; illustrated by Fortunino Matania
362) Something Wrong · Cosmo Hamilton · ss
373) The Kiss · J. Hastings Turner · ss
380) My Most Vivid Moment
· Lady Violet Bonham-Carter · ar; illustrated by Steven Spurrier [Ref. Stanley Buckmaster, Ronald Storrs, Gilbert Murray, Helen Maud Tree, Augustine Birrell, Hubert Gough & Edward Grey]
390) Perfect Reception · Denis Mackail · ss
400) Mountaineering in England · George D. Abraham · ar
410) Dear Little House · May Edginton · ss
423) Acrostics · [uncredited] · pz
424) Thank You, Jeeves! , Part 3 of 7 · P. G. Wodehouse · n. * [Jeeves and Wooster]
440) The Madness of Charles Tranter · Sapper · ss
448) Perplexities · [uncredited] · pz

The Strand Magazine 1933 Nov

Heritage Auction sales
ABE Listings

Contents include:

450) Albert Goes Through · J. B. Priestley · nv
471) Shakespeare's Plays as Short Stories No. 2 "Julius Caesar"
· The Right Hon. Winston S. Churchill · sa; illustrated by Fortunino Matania
481) The Line · Robert Hichens · ss
492) Thank You, Jeeves! , Part 4 of 7 · P. G. Wodehouse · n. * [Jeeves and Wooster]
510) Painting the Famous · Augustus Muir · ar [Ref. Philip de Laszlo]
523) Lady at Sea · F. E. Baily · ss
533) Acrostics · [uncredited] · pz
534) The Early Days of the Imperial War Museum · Claude F. Luke · ar
542) The Man Under the Bed · J. C. Snaith · ss
554) Humour and the Sea
· "Bartimeus" · ar; illustrated by Charles Grave [Ref. Charles Grave]
560) Perplexities · [uncredited] · pz

The Strand Magazine 1933 Dec

Heritage Auction sales
ABE Listings

Contents include:

561) Mr. Huffam · Hugh Walpole · nv
572) The Cavalier of Ladies · Michael Arlen · ss
582) The Silver Cellar · Gilbert Frankau · ss
592) The Paper Stamp · Sapper · ss * [Ronald Standish]
601) The Coast of Bohemia · Denis Mackail · ss
610) The King's Pictures · Frank Rutter · ar
625) Shakespeare's Plays as Short Stories No. 3 The Merchant of Venice · Viscount Snowden · sa; illustrated by Fortunino Matania
634) Sir Borlays and the Dark Knight · Anthony Armstrong · ss
644) It Is a Secret · May Edginton · ss
655) Thank You, Jeeves! , Part 5 of 7 · P. G. Wodehouse · n. * [Jeeves and Wooster]
669) Acrostics · [uncredited] · pz
670) Puzzles Round the Yule-Log Fire · [uncredited] · pz

The Strand Magazine 1934 Jan

Heritage Auction sales
ABE Listings

Contents include:

2) Sixteen Bells · A. E. W. Mason · ss
13) The Turning Point · Denis Mackail · ss
22) Shakespeare's Plays as Short Stories No. 4 Coriolanus · John Buchan · sa; illustrated by Fortunino Matania
32) The Damaged Look · Roland Pertwee · ss
44) Strange Devices in the Insect World · John J. Ward · ar
50) The Treasure · J. J. Bell · ss
61) The Punishment · Ray Cummings · vi Liberty July 22 1933; illustrated by Keith Bryant
64) Romance in Photography · Frank Rutter · ar
74) The Four Wise Men · Dion Clayton Calthrop · ss
83) Victory for Jacqueline · Herbert Shaw · ss
94) Acrostics · [uncredited] · pz
95) Thank You, Jeeves! , Part 6 of 7 · P. G. Wodehouse · n. * [Jeeves and Wooster]
107) Change for a Shilling · John Glyder · ss
112) Perplexities · [uncredited] · pz

The Strand Magazine 1934 Feb

Heritage Auction sales
ABE Listings

Contents include:

114) Too Many Dukes · E. Phillips Oppenheim · ss
129) The Saving Grace · Gilbert Frankau · ss
140) On the Stump in America · Cosmo Hamilton · ar; illustrated by George Whitlaw
145) Broad Acres · John Hastings Turner · ss
154) Shakespeare's Plays as Short Stories No. 5 Hamlet · Francis Brett Young · sa; illustrated by Fortunino Matania

164) Nine Lives · May Edginton · ss
176) Caricature by Camera · Fenn Sherie · ar
185) Absolutely Elsewhere · Dorothy L. Sayers · ss * [Lord Peter Wimsey]
197) The Italian Face · Will Scott · ss
208) Letter for Minnie · Percival Wilde · ss
210) Thank You, Jeeves! , Part 7 of 7 · P. G. Wodehouse · n. * [Jeeves and Wooster]
223) Acrostics · [uncredited] · pz
224) Perplexities · [uncredited] · pz

The Strand Magazine 1934 Mar

Heritage Auction sales
ABE Listings

Contents include:

226) The Luck of the Stiffhams · P. G. Wodehouse · ss * [Drones Club]
237) The Mascot · Cosmo Hamilton · ss
247) Forty Years of Court Photography: A Talk with Miss Alice Hughes · [uncredited] · iv [Ref. Alice Hughes]
254) Shakespeare's Plays as Short Stories No. 6 The Taming of the Shrew · Clemence Dane · sa; illustrated by Fortunino Matania
267) Dear Old Henry · Sapper · ss
275) Acrostics · [uncredited] · pz
276) According to Plan · Storm Jameson · ss
288) Studies of London Life · Frank Rutter · ar; illustrated by Edmund Blampied [Ref. Edmund Blampied]
298) The Shoe · Frank Swinnerton · ss
308) By Kind Permission of the Murdered Man · Hylton Cleaver · ss
316) The Puckawn · Lynn Doyle · ss
325) The Man in No. 10 · H. Bedford-Jones · vi Liberty June 10 1933; illustrated by Stella Schmolle
327) Green Coral · H. de Vere Stacpoole · ss
336) Perplexities · [uncredited] · pz

The Strand Magazine 1934 Apr

Heritage Auction sales
ABE Listings

Contents include:

338) Once I Wore Ermine · Vicki Baum · ss
350) Proofs of Holy Writ · Rudyard Kipling · ss
359) Two in a Train · Warwick Deeping · ss
368) Celebrities at Close Range · Sir John Foster Fraser · ar
376) The Minstrel · W. Townend · ss
387) High Card Losses · Paul Jones · vi; illustrated by R. M. Chandler
389) Paris Adventure [Simon Templar (The Saint)] · Leslie Charteris · ss
400) Waterfalls of Britain · Frank Rutter · ar
410) Oh, Woman! · Denis Mackail · ss
420) Partial Salvage · Sapper · ss * [Ronald Standish]
429) Mr. Foyle Develops · Harry Graham · ss
437) Acrostics · [uncredited] · pz
438) Poor Uncle · W. A. Darlington · ss
448) Perplexities · [uncredited] · pz

The Strand Magazine 1934 May

Heritage Auction sales
ABE Listings

Seller: Colophon Books (UK), Cnd: Good, $63.93

Contents include:

450) The Steel Box · A. E. W. Mason · ss
462) The Inca's Golden Ring
· Lord Conway of Allington · ts; illustrated by Alfred Sindall [Ref. Rider Haggard]
466) The Lamp of Youth · Roland Pertwee · ss
480) The Golden Eagle · Seton Gordon · ar
487) Which Way Are You Going? · Cosmo Hamilton · ss
496) An Arrow o'er the House · Dorothy L. Sayers · ss
503) A Killing at the Fantastic · Gilbert Frankau · ss
512) The Beauty of the Lakes · W. R. Calvert · ar
522) Bully Beef · H. de Vere Stacpoole · ss
530) Acrostics · [uncredited] · pz
531) Oh, Cinderella! · May Edginton · ss
542) "Will Mrs. Javelin…" · Marguerite Steen · ss
551) A New Leaf · Francis H. Sibson · ss
560) Perplexities · [uncredited] · pz

The Strand Magazine 1934 Jun

Heritage Auction sales
ABE Listings

Contents include:

562) The Amazing Hat Mystery · P. G. Wodehouse · ss * [Drones Club]
574) She Wanted a Job · Roland Pertwee · ss
582) Creating Character · Raymond Price · ar
589) In View of the Audience · Marguerite Steen · ss
600) A Table at Florian's · Cecil Roberts · ss
612) The Better Turn · Margery Sharp · ss
624) Glorious Childhood · Frank Rutter · ar
634) Mr. Simpson Goes to the Dogs [Mr. Simpson] · Anthony Berkeley · ss
643) Back to Cinderella · Denis Mackail · ss
651) Acrostics · [uncredited] · pz
652) The Vengeance of Mynheer Van Lok · H. de Vere Stacpoole · ss
661) Black Fox · W. Townend · ss
672) Perplexities · [uncredited] · pz

The Strand Magazine 1934 Jul

Heritage Auction sales
ABE Listings

Contents include:

2) Paradise for Sale · Sir Philip Gibbs · ss
14) Treasure Trove · Ian Hay · ss
25) My Cricket Bag of Memories
· H. D. G. Leveson-Gower · ar; given as by H.G.D. Leveson-Gower.

32) Non-Stop · Denis Mackail · ss
40) Interlude at Spanish Harbour · Margery Sharp · ss
48) Wife at the Wheel · Day Edgar · vi Liberty February 17 1934; illustrated by Treyer Evans
50) The Last Souvenirs of Charles I · Sir Cecil Harcourt-Smith, K.C.V.O. · ar
55) Outside the Law · Francis Iles · ss
64) Present-Day Problem Pictures · Frank Rutter · ar
74) A Warning to Fathers · Gilbert Frankau · ss
86) The Humours of Flying · Harry Harper & Robert Brenard · ar
90) 'Frisco Clipper · F. Britten Austin · ss
103) One-Arm · Will Scott · ss
111) Acrostics · [uncredited] · pz
112) Perplexities · [uncredited] · pz

The Strand Magazine 1934 Aug

Heritage Auction sales
ABE Listings

Contents include:

114) General Besserley Intervenes: The Flaw in the Reckoning
· E. Phillips Oppenheim · ss * [General Samuel Besserley]
128) How Ryan Got Out of Russia · Lord Dunsany · ss * [Joseph Jorkens]
140) The Forgotten Kings of Ur · C. Leonard Woolley · ar
148) Reprieve · Warwick Deeping · ss
157) A Sense of Beauty · Roland Pertwee · ss
166) Joyce and the Unexpected · W. B. Maxwell · ss
175) Acrostics · [uncredited] · pz
176) London's Loveliness · Horace Annesley Vachell · ar
186) Nearly Good-Bye · Hylton Cleaver · ss
195) Diamonds as Usual · I. A. R. Wylie · ss
210) The Romance of Orchids · Sir Jeremiah Colman, Bt. V.M.H. · ar
216) Pumps and Vanity · Lynn Doyle · ss
224) Perplexities · [uncredited] · pz

The Strand Magazine 1934 Sep

Heritage Auction sales
ABE Listings

Contents include:

226) Casimir's Courtship · Leonard Merrick · ss
235) The German · Hugh Walpole · ss
244) Sport and Travel in East Africa [Part 1 of 3]
· H. R. H. the Prince of Wales; edited by Patrick R. Chalmers · ar; from the private diaries of the Prince of Wales (the future Edward VII).
256) General Besserley Intervenes: The Phantom Fleet
· E. Phillips Oppenheim · nv * [General Samuel Besserley]
269) Reserved Seats · Dorothy Black · ss
277) Acrostics · [uncredited] · pz
278) Madam Is Right · George S. Brooks · vi Collier's May 5 1934; illustrated by Gaffron
280) The Chemist · Robert Hichens · ss
288) Seen from the Air · Frank Rutter · ar
298) Beginner's Luck · Roland Pertwee · ss
310) Moonlight Comedy · George Weston · ss
318) First Nights · W. A. Darlington · ar
325) Jackson's Four-Toed Rumpiti · Denis Mackail · ss
336) Perplexities · [uncredited] · pz

The Strand Magazine 1934 Oct

Heritage Auction sales
ABE Listings

Contents include:

338) More Historical Nights' Entertainments: Jane the Queen
· Rafael Sabatini · ts; illustrated by Gordon Nicoll
350) Sport and Travel in East Africa [Part 2 of 3]
· H. R. H. the Prince of Wales; edited by Patrick R. Chalmers · ar; from the private diaries of the Prince of Wales (the future Edward VII).
362) The Last Card · Francis Brett Young · ss
372) The Gorilla of Mayfair · Michael Arlen · ss
383) General Besserley Intervenes: The Lady in the Grey Wig
· E. Phillips Oppenheim · ss * [General Samuel Besserley]
394) "Let's Pretend!" · Fenn Sherie · bg [Ref. Shirley Temple]
400) The Childhood of Animals · Charlotte Haldane · ar
410) No Thoroughfare · Roland Pertwee · ss
424) Devoted Young Couple · Richard Connell · ss
433) Acrostics · [uncredited] · pz
434) The Near Thing · W. Townend · ss
444) The Safety Match · Helen Simpson · vi; illustrated by Frank Oldham
448) Perplexities · [uncredited] · pz

The Strand Magazine 1934 Nov

Heritage Auction sales
ABE Listings

Contents include:

450) Noblesse Oblige · P. G. Wodehouse · ss * [Freddie Widgeon]
462) The Silent Victim · Sapper · ss * [Ronald Standish]
473) More Historical Nights' Entertainments: The King of Paris
· Rafael Sabatini · ts; illustrated by Gordon Nicoll
484) Sport and Travel in East Africa [Part 3 of 3]
· H. R. H. the Prince of Wales; edited by Patrick R. Chalmers · ar; this part is subtitled "A Masai Lion-Hunt". from the private diaries of the Prince of Wales (the future Edward VII).
498) The Rope of Pearls · H. de Vere Stacpoole · ss
506) One Performance Only · A. G. Macdonell · ss
512) Some London Corners · E. V. Lucas · ar; illustrated by Hanslip Fletcher
522) Doing Good · Elizabeth Goudge · ss
532) Talking Toes
· Teresa Hyde Phillips · vi Collier's March 17 1934; illustrated by Morton Sale
534) General Besserley Intervenes: The Mysterious Pirandettis
· E. Phillips Oppenheim · ss * [General Samuel Besserley]
546) Acrostics · [uncredited] · pz
547) For Value Received · Margery Sharp · ss
560) Perplexities · [uncredited] · pz

The Strand Magazine 1934 Dec

Heritage Auction sales
ABE Listings

Contents include:

ii) How I Judge an Advertisement · John L. Young · ar
561) Good-bye to All Cats · P. G. Wodehouse · ss * [Freddie Widgeon]
572) The Field with Five Trees · Hugh Walpole · ss
584) A Christmas Victory · Warwick Deeping · ss
593) "Mr. Chairman…" · A. P. Herbert · ss
600) The Crooked Coronet · Michael Arlen · ss * [Michael Wagstaffe]
612) More Historical Nights' Entertainments: The Secret Adversary · Rafael Sabatini · ts; illustrated by Gordon Nicoll, R.I.
624) The Beginning of Things · Anthony Armstrong · ar
_625) Humorous Drawings in Colour · Lawson Wood · il
634) Christmas Dinner · Marguerite Steen · ss
641) Acrostics · [uncredited] · pz
642) The Gol-Swing Microbe · Ross Stewart · ss
644) The Hyde Park Handicap · Margery Sharp · ss
652) By the Merest Chance · Hylton Cleaver · ss
660) Captain Naylor's Passenger · W. Townend · ss
669) Puzzles Round the Yule-Log Fire · [uncredited] · pz
(40)) You and Your Home · "Milady" · cl

The Strand Magazine 1935 Jan

Heritage Auction sales
ABE Listings

Contents include:

2) The Man from the East · May Edginton · ss
18) Celebrities at Home: The Rt. Hon. Viscount Hailsham, P.C. · Augustus Muir · bg [Ref. Douglas Hogg]
28) The Colourable Imitation · Gilbert Frankau · ss
38) A Perfect Pair · Vicki Baum · ss
51) Two in Family · Margery Sharp · ss
62) It Can Be Done · Vennette Herron · vi Liberty September 15 1934; illustrated by David Wilson, R.I.
64) Vision and the Camera · Frank Rutter · ar
74) More Historical Nights' Entertainments: The Queen Cannot Forgive · Rafael Sabatini · ts Chicago Sunday Tribune September 9 1934, as "The Crooked Carcase"; illustrated by Gordon Nicoll, R.I.
84) Acrostics · [uncredited] · pz
85) Happy New Year · Denis Mackail · ss
94) Flying Over the Holy Land · Harold J. Shepstone · ar
102) A Shepherd and a Shepherdess · Elizabeth Goudge · ss
112) Perplexities · [uncredited] · pz
(22)) You and Your Home · "Milady" · cl

The Strand Magazine 1935 Feb

Heritage Auction sales
ABE Listings

Contents include:

114) The Fiery Wooing of Mordred · P. G. Wodehouse · ss * [Mr. Mulliner]
126) The Missing Valve · Sapper · ss * [Ronald Standish]
136) Celebrities at Home: Gerald Kelly, R.A. · Frank Rutter · bg [Ref. Gerald Kelly]
146) The Wedding Present · Cosmo Hamilton · ss
155) More Historical Nights' Entertainments: Madam Resourceful
· Rafael Sabatini · ts Chicago Sunday Tribune October 14 1934; illustrated by Gordon Nicoll, R.I.
166) Dumb Friends · Denis Mackail · ss
176) Life Among the Bedouins · Carl R. Raswan · ar
186) Dinner for Two · Hylton Cleaver · ss
194) Hohenzollern Gold · C. S. Forester · ss
201) Learn While You Play · Helen Simpson · ar
206) Agatha Makes Amends · John Hastings Turner · ss
213) Acrostics · [uncredited] · pz
214) Splendour · John Russell · vi Liberty October 27 1934; illustrated by Rowland Hilder
216) The Traitor · Edwin Muller · ss
224) Perplexities · [uncredited] · pz
(22)) You and Your Home · "Milady" · cl

The Strand Magazine 1935 Mar

Heritage Auction sales
ABE Listings

Contents include:

226) The Answer to the Question · E. Phillips Oppenheim · ss * [General Samuel Besserley]
238) True Blue · Francis Brett Young · ss
249) What's in a Name? · Denis Mackail · ss
257) The Late Mr. H. Greenhough Smith · [uncredited] · ob [Ref. H. Greenhough Smith]
258) Celebrities at Home: Conrad Veidt · Augustus Muir · bg [Ref. Conrad Veight]
266) Miss Farrington's Fortnight · Cosmo Hamilton · ss
277) Joy Ride · John Hastings Turner · ss
288) Cut-Out Caricature: The Art of Wladimir Bielkine
· Fenn Sherie · ar [Ref. Wladimir Bielkine]
298) The Lost Father · H. de Vere Stacpoole · ss
307) The Snuff-Box · Margery Sharp · ss
315) Acrostics · [uncredited] · pz
316) More Historical Nights' Entertainments: The Vagabond Queen
· Rafael Sabatini · ts Chicago Sunday Tribune November 11 1934; illustrated by Gordon Nicoll, R.I.
327) Captain Shuffley's Briar Pipe · W. Townend · ss * [Captain Shuffley]
336) Perplexities · [uncredited] · pz
(22)) You and Your Home · "Milady" · cl

The Strand Magazine 1935 Apr

Heritage Auction sales
ABE Listings

Contents include:

338) The Code of the Mulliners · P. G. Wodehouse · ss * [Mr. Mulliner]
350) The Man in the Saloon Car · Sapper · ss * [Ronald Standish]
362) Celebrities at Home: Sir Charles Vernon Boys, F.R.S.
· Claude F. Luke · bg [Ref. Charles Vernon Boys]
369) Uncle Ezekiel's Long Sight · Thomas Burke · ss
376) The Blockade Runners · F. Britten Austin · ss
386) A Conjurer at the Zoo · Fenn Sherie · ar
392) General Besserley Gets in the Way
· E. Phillips Oppenheim · ss * [General Samuel Besserley]
400) The Beauty of Trees · E. V. Lucas · ar
410) Alternative Ending · Margery Sharp · ss
417) The Life of Charles Edward Cantaloup · Denis Mackail · ss
426) Dawn Smile · Elizabeth Sanxay Holding · ss
435) Acrostics · [uncredited] · pz
436) Dining at Home · John Hastings Turner · ss
448) Perplexities · [uncredited] · pz
(26)) You and Your Home · "Milady" · cl

The Strand Magazine 1935 May

Heritage Auction sales
ABE Listings

Contents include:

450) Trouble Down at Tudsleigh · P. G. Wodehouse · ss * [Freddie Widgeon]
462) King George, the Man and the Monarch · Lady Cynthia Asquith · bg [Ref. George V]
470) Romeo and Juliet, New Model · Gilbert Frankau · ss
481) The Life of King George V, in Pictures · [uncredited] · pi [Ref. George V]
489) Sailors Forget · Roland Pertwee · ss
502) The Gardens of Buckingham Palace · Augustus Muir · ar
509) No. 13 Down · James Laver · ss
517) A Night of Fantasies · E. Phillips Oppenheim · ss * [General Samuel Besserley]
526) Why They Lied to Each Other · John Hastings Turner · ss
536) London Lovers · Denis Mackail · ss
544) Lucky Shot · W. Townend · ss
554) The Fourth Item · C. S. Forester · ss
560) Perplexities · [uncredited] · pz
(30)) You and Your Home · "Milady" · cl

The Strand Magazine 1935 Jun

Heritage Auction sales
ABE Listings

Contents include:

562) Night Out · Margaret Kennedy · ss
574) New Discoveries of Charles Dickens
· Bernard Darwin · ar; "His earliest writings in Maria Beadnell's album".

_575) [Acrostic, spelling out “Maria Beadnell”] · Charles Dickens · pm; written ca. 1830.
_577) The Devil’s Walk · Charles Dickens · pm; written November 1831.
_577) The Churchyard · Charles Dickens · pm; written November 1831.
_578) “Lodgings to Let” · Maria Beadnell · pm
580) Gifts for My Friends · Hugh Walpole · ss
592) Tommy’s First Lesson · Leonard Merrick · ss
600) Famous Authors I Have Met [Part 1 of 4] · Curtis Brown · ar
611) The End Justifies— · Sapper · ss * [Ronald Standish]
623) Himalayan Adventure · F. S. Smythe · ar
642) Fantastic Venture · Dale Collins · ss
650) Acrostics · [uncredited] · pz
651) A Love-Match · A. G. Macdonell · ss
660) Signed but Not Witnessed
· Phyllis Duganne · vi Collier’s December 15 1934; illustrated by H. A. Seabright
662) You’re Marvellous! · Denis Mackail · ss
672) Perplexities · [uncredited] · pz
(22)) You and Your Home · “Milady” · cl

The Strand Magazine 1935 Jul

Heritage Auction sales
ABE Listings

Contents include:

674) The Come-back of Battling Billson · P. G. Wodehouse · ss * [Ukridge]
687) Striding Folly · Dorothy L. Sayers · ss * [Lord Peter Wimsey]
696) Abyssinia—Land of Mystery and Legend · Colonel P. T. Etherton · ar
707) Fog · Storm Jameson · ss
718) Mixed Doubles · Gilbert Frankau · ss
728) Famous Authors I Have Met [Part 2 of 4] · Curtis Brown · ar
736) The Best Academy Pictures · Frank Rutter · ar
746) Little Winsome · Margery Sharp · ss
756) Sail-o! · Dale Collins · ss
764) Close-Ups at the Zoo · Fenn Sherie · ar
772) In the Lift · Walter Duranty · vi; illustrated by Treyer Evans
774) Acrostics · [uncredited] · pz
775) Call to Action · James Francis Dwyer · ss
784) Perplexities · [uncredited] · pz
(22)) You and Your Home · “Milady” · cl

The Strand Magazine 1935 Aug

Heritage Auction sales
ABE Listings

Contents include:

786) How Does Your Garden Grow? · Agatha Christie · ss * [Hercule Poirot]
798) All In · Warwick Deeping · ss
806) Ten Miles Up · Herbert Ashley · ar
817) Staying the Night · Brandon Fleming · ss
824) Destroying Angel · Roland Pertwee · ss
836) Famous Authors I Have Met [Part 3 of 4] · Curtis Brown · ar
846) Do You Really Love Me? · Dana Burnet · vi; illustrated by Keith Bryant
848) Visions of Delight: The Art of W. Russell Flint, R.A.
· Frank Rutter · ar [Ref. W. Russell Flint]
858) Oasis · Dale Collins · ss
866) On the Other Hand · Denis Mackail · ss
874) Acrostics · [uncredited] · pz
875) Burglary at Ballygullion · Lynn Doyle · ss
883) The Man Who Talked to Himself
· Wallace Irwin · vi Collier’s February 9 1935; illustrated by S. T. Jewell

886) Waiter! · John Hastings Turner · ss
896) Perplexities · [uncredited] · pz
(22)) You and Your Home · “Milady” · cl

The Strand Magazine 1935 Sep

Heritage Auction sales
ABE Listings

Contents include:

898) Tried in the Furnace [Pongo Twistleton] · P. G. Wodehouse · ss
911) Look What I Can Do for You · Roland Pertwee · ss
920) Ibn Saud, King of Arabia · H. St. John Philby, C.I.E. · bg [Ref. Ibn Saud]
933) A Pair of Them · Denis Mackail · ss
942) Hearts Come Home · Pearl S. Buck · ss
948) Treasure Hunt [Ellery Queen] · Ellery Queen · ss
960) The Iceberg Menace · Lieut.-Commander N. G. Ricketts · ar
970) Wild Wheat · Margery Sharp · ss
978) Acrostics · [uncredited] · pz
979) Mr. Marbury’s Hands · Sapper · ss * [Ronald Standish]
989) Famous Authors I Have Met [Part 4 of 4] · Curtis Brown · ar
995) Sacrifice Bid · Malcolm Logan · vi Liberty April 13 1935; illustrated by Alfred Sindall
997) Yellow · W. Townend · ss
1008) Perplexities · [uncredited] · pz
(22)) You and Your Home · “Milady” · cl

The Strand Magazine 1935 Oct

Heritage Auction sales
ABE Listings

Contents include:

1010) Double Wedding · Gilbert Frankau · ss
1020) Where Adventure Waits · Rosita Forbes · ar
1028) The Open Door · Rafael Sabatini · ss
1038) Homeward Bound · Barry Perowne · ss
1049) Is This It? · Denis Mackail · ss
1059) Something Light · Margery Sharp · ss
1068) Acrostics · [uncredited] · pz
1069) Hairpin Bend · John Hastings Turner · ss
1080) Thrills of the Air · Major Oliver Stewart · ar
1090) Quite a Good Man · Francis H. Sibson · ss
1099) Important Announcement
· [uncredited] · ed; announcing increase in dimensions and length of future issues.
1100) A Gift of Flowers · Hylton Cleaver · ss
1108) Sense of Humour · Francis Iles · ss
1120) Perplexities · [uncredited] · pz
(30)) You and Your Home · “Milady” · cl

The Strand Magazine 1935 Nov

Heritage Auction sales
ABE Listings

Contents include:

2) The Visitor · W. W. Jacobs · ss
10) The Truth About Hitler · The Rt. Hon. Winston Churchill, P.C. · ar
22) Problem at Pollensa Bay · Agatha Christie · ss * [Parker Pyne]
32) Symphony in Gold · Michael Arlen · ss
44) Order to Fire · Sir Philip Gibbs · ss
48) London in Flood-Light · Thomas Burke · ar
58) Strangers in the House · Hylton Cleaver · ss
66) Heath Robinson at Home · K. R. G. Browne · ar; illustrated by W. Heath Robinson
73) Oh, Charlie! · Denis Mackail · ss
81) Deep-Sea Diamonds · A. D. Devine · ss
88) Ladies of the Ballet · George Soleveytchik · ar
98) Cupboard Love · Lynn Doyle · ss
106) The Man Who Didn't Forget · Frederick Skerry · vi Collier's July 27 1935; illustrated by Alfred Sindall
108) Known to Nobody · Will Scott · ss
117) Perplexities · [uncredited] · pz
120) Acrostics · [uncredited] · pz
(42)) You and Your Home · "Milady" · cl

The Strand Magazine 1935 Dec

Heritage Auction sales
ABE Listings

Contents include:

122) Uncle Fred Flits By [Uncle Fred; Pongo Twistleton] · P. G. Wodehouse · nv
134) A Night in the Desert · Sir Philip Gibbs · ss
147) Candida's Christmas · Gilbert Frankau · ss
158) If You Had to Live in a Play or a Novel Which One Would You Choose? · Various · ar
162) Comedy Number · Margery Sharp · ss
172) Mrs. — · Leonard Merrick · ss
181) After Many Days · Phyllis Duganne · ss
184) Brightening Up Christmas · K. R. G. Browne · ar
194) King Plimsoll Puts His Foot Down · Anthony Armstrong · ss
203) "Ladies and Gentlemen…" · Philip Guedalla · ss
208) Personality in Photographs · Frank Rutter · ar
218) Most of the Game · Dale Collins · ss
228) The Other Emerald · Augustus Muir · ss
236) Acrostics · [uncredited] · pz
237) Perplexities · [uncredited] · pz
(36)) You and Your Home · "Milady" · cl

The Strand Magazine 1936 Jan

Heritage Auction sales
ABE Listings

Contents include:

242) “Teem”—A Treasure-Hunter · Rudyard Kipling · ss
256) Blonde Called Lulu · Dale Collins · ss
265) The Popinjay and the Emerald [Rooke Legatees] · E. Phillips Oppenheim · ss
276) The Truth About Myself · The Right Hon. Winston Churchill, P.C. · bg
287) Hang Up the Fiddle and the Bow
· Henri Duvernois · vi Collier’s June 1 1935; illustrated by Treyer Evans
289) The Romance of the Sea · Various · il
297) The Christmas Box · Francis Brett Young · ss
309) The Iron Streak · F. E. Baily · ss
320) The Inaudible Man · Denis Mackail · ss
328) Some Masterpieces of Make-Up · W. A. Darlington · ar
338) Day No. 277 · Herbert Shaw · ss
350) The Road to the Ming Tombs · [uncredited] · ar
356) Perplexities · [uncredited] · pz
360) Acrostics · [uncredited] · pz
(22)) You and Your Home · “Milady” · cl

The Strand Magazine 1936 Feb

Heritage Auction sales
ABE Listings

Contents include:

362) Poirot and the Crime in Cabin 66 · Agatha Christie · ss * [Hercule Poirot]
374) The Seed of Hatred · Roland Pertwee · ss
386) Archibald and the Masses · P. G. Wodehouse · ss * [Mr. Mulliner]
398) The Foreign Office from Within · Sir Arthur Willert · ar
406) The First Prize · Frederic Arnold Kummer · vi; illustrated by Kenneth Innis
408) Wild Life and the Camera · E. G. Boulenger · ar
418) Portrait of Menzies · Hugh Walpole · ss
428) Two Can Play · May Edginton · ss
438) A Careful Young Man · Margery Sharp · ss
446) Oh, Ephraim’s Crazy · Dale Collins · ss
458) On a Rising Moon · Dorothy Black · ss
468) Perplexities · [uncredited] · pz
477) Acrostics · [uncredited] · pz
(26)) You and Your Home · “Milady” · cl

The Strand Magazine 1936 Mar

Heritage Auction sales
ABE Listings

Contents include:

474) The House off the Ramleh Road · F. Britten Austin · ss
486) There’s Always Golf! · P. G. Wodehouse · ss * [The Oldest Member]
499) The Clue from the Skies · E. Phillips Oppenheim · ss
509) The Rider · Denis Mackail · ss

520) The Perils of Mountaineering · F. S. Smythe · ar
530) Winner Takes All · Evelyn Waugh · ss
540) Behind the Scenes at Whipsnade · E. G. Boulenger · ar
547) The Dice-Throwers · W. B. Maxwell · ss
556) Yours Truly · Dorothy Black · ss
563) Acrostics · [uncredited] · pz
564) The Man Who Played Noah · Herbert Ashley · bg [Ref. John Gielgud]
570) Last Act · Dale Collins · ss
581) Perplexities · [uncredited] · pz
(26)) You and Your Home · “Milady” · cl

The Strand Magazine 1936 Apr

Heritage Auction sales
ABE Listings

Contents include:

586) First Love · Roland Pertwee · ss
598) The Letter of the Law · P. G. Wodehouse · ss * [The Oldest Member]
611) A Man Might Do Worse · Dale Collins · ss
619) Secret Appointment · Arthur Tuckerman · ss
624) Some People in Parliament · Ellen Wilkinson, M.P. · ss
632) Wonderful Egypt · P. C. Wren · ss
642) The Cryptonym · Gilbert Frankau · ss
652) Fool’s Shoes · Margery Sharp · ss
660) The Understanding Sea · Robert Ormond Case · vi; illustrated by Edward Osmond
662) The Insects Had Them First · E. L. Grant Watson · ar
668) Picnic with Albert · Elizabeth Goudge · ss
678) Acrostics · [uncredited] · pz
679) Face in the Moonlight · Elita Wilson · ss
684) Mingled Motives · Lynn Doyle · ss
692) Perplexities · [uncredited] · pz
(26)) You and Your Home · “Milady” · cl

The Strand Magazine 1936 May

Heritage Auction sales
ABE Listings

Seller: JS Rare Books, Cnd: Very good, $208.45
Seller: Booklore ., Cnd: Very good, $194.57

Contents include:

2) Poirot and the Triangle at Rhodes · Agatha Christie · nv * [Hercule Poirot]
12) Farewell to Legs · P. G. Wodehouse · ss * [The Oldest Member]
24) Pleasure Party · Margery Sharp · ss
33) Youth and Mr. Lovelace · Warwick Deeping · ss
42) Queen of the Seas · The Right Hon. Winston Churchill, P.C. · ar
54) The Butterfly Man · Dale Collins · ss
64) Grey Owl, Man of the Wilderness · Lovat Dickson · bg [Ref. Grey Owl]
75) Twopennyworth of Crime [Long Hobson; Sgt. Dawkins] · Denis Mackail · ss
84) The Man Who Hated Music · Quentin Reynolds · ss
92) The Unfamiliar Angle · Herbert Ashley · ar
101) Murder by Default · John Hastings Turner · ss
109) Perplexities · [uncredited] · pz
(30)) You and Your Home · “Milady” · cl

The Strand Magazine 1936 Jun

Heritage Auction sales
ABE Listings

Contents include:

114) Storm Over Piccadilly · Michael Arlen · ss
126) Sands of Coral · Beatrice Grimshaw · ss
136) Poirot and the Regatta Mystery · Agatha Christie · ss * [Hercule Poirot]
146) Franklin Roosevelt, the Cheerful Statesman
· Lowell Thomas · bg [Ref. Franklin D. Roosevelt]
155) The Rickhamstead Flagon · Richard Keverne · ss
161) Call of the Sun: A Portfolio of Happy Days · Various · pi
169) None So Blind · Denis Mackail · ss
178) Three to a Match
· Leonard Falkner · vi The American Magazine March 1936; illustrated by Keith Bryant
181) Poor Kid! · Dale Collins · ss
190) Mysterious Micronesia · Willard Price · ar
200) Face · Noel V. Fellom · vi Liberty November 9 1935; illustrated by Jack Nicolle
202) The Whiplash · Julian Field · ss
211) Nothing but Trouble · Dorothy Black · ss
221) Perplexities · [uncredited] · pz
(26)) You and Your Home · “Milady” · cl

The Strand Magazine 1936 Jul

Heritage Auction sales
ABE Listings

Contents include:

226) “May We Come Through?” · Roland Pertwee · ss
240) Obvious Parallels · Gilbert Frankau · ss
250) Mystery in the “Queen Mary” · Dale Collins · ss
260) The Truth about De Valera · John Gunther · bg [Ref. Eamon de Valera]
270) Snapshot · Denver Lindley · vi Collier’s April 18 1936; illustrated by Clive Uptton
272) Royal Academy Pictures of To-day · Frank Rutter · ar
282) Cocktails at Six · Margery Sharp · ss
291) Across the Water · Dorothy Black · ss
300) According to the Rules · R. E. S. Wyatt · ss
305) Clue in Blue · Will Scott · ss
314) All at Sea! · Fenn Sherie · ar
320) Enter Miss Worthington · Marguerite Steen · ss
332) Perplexities · [uncredited] · pz
(26)) You and Your Home · “Milady” · cl

The Strand Magazine 1936 Aug

Heritage Auction sales
ABE Listings

Contents include:

338) The Vampire of the Village [Father Brown] · G. K. Chesterton · ss
350) Voices in Starlight · Dale Collins · ss

360) Quality of Mercy · G. B. Stern · ss
370) The King's Messengers · Sir Arthur Willert · ar; illustrated by Gordon Nicoll, R.I.
379) A Present from the Seaside · Margery Sharp · ss
387) Coincidence · Frederick Jackson · ss
390) Nightmare Next Door · Will Scott · ss
400) An Englishman's Home · E. V. Lucas · ar
410) The White Elephant · Margery Allingham · nv * [Albert Campion]
421) Leap for Life · John Bunce · ss
430) Coquetry at the Zoo · E. G. Boulenger · ar
436) The Desert Island · Denis Mackail · ss
446) Perplexities · [uncredited] · pz
(22)) You and Your Home · "Milady" · cl

The Strand Magazine 1936 Sep

Heritage Auction sales
ABE Listings

Contents include:

450) Buried Treasure · P. G. Wodehouse · ss * [Mr. Mulliner]
463) A Night Like That · Dale Collins · ss
473) A Habitation—Re-inforced · Francis Brett Young · ss
482) Forbidden Road to China · Rosita Forbes · ar
490) Winning Sequence · Margery Sharp · ss
499) Flat to Let · Richard Keverne · ss
504) Art · Denis Mackail · ss
513) Little-Known London · E. O. Hoppé · pi
521) Reserve on the Island · Elizabeth Goudge · ss
532) The Gentle Hiker · Anthony Armstrong · ar
542) Local Call · Anthony Gittins · vi; illustrated by Norman Keene
544) The Man Who Dreamed Too Much [Baron von Genthner] · Quentin Reynolds · ss
556) Perplexities · [uncredited] · pz
(22)) You and Your Home · "Milady" · cl

The Strand Magazine 1936 Oct

Heritage Auction sales
ABE Listings

Contents include:

562) Western · Roland Pertwee · ss
578) Seven Spades · Gilbert Frankau · ss
588) The Old Man in the Window · Margery Allingham · nv * [Albert Campion]
600) The Tragic Story of Parnell
· The Rt. Hon. Winston Churchill, P.C. · bg [Ref. Charles Stewart Parnell]
611) Smart Alec · James Hopper · ss
616) The Salvation of Mr. Clutterbuck · Margery Sharp · ss
624) The Art of Charles Laughton · Reginald Ross Williamson · ar [Ref. Charles Laughton]
634) Smoke in Their Eyes · Denis Mackail · ss
644) Ill Wind · Marjorie Lawrence · ss
651) Bills Payable · Lynn Doyle · ss
660) Debt of Honour · George R. Pilgrim · ss
668) Perplexities · [uncredited] · pz
(30)) You and Your Home · "Milady" · cl

The Strand Magazine 1936 Nov

Heritage Auction sales
ABE Listings

Contents include:

2) Lost Labour · Margaret Kennedy · ss
13) The Big Shot · Vicki Baum · ss
26) The Red-Bearded Stranger · Valentine Williams · ss * [Mr. Treadgold]
37) Léon Blum, A Character Study · John Gunther · bg [Ref. Léon Blum]
46) Passport to a Million · Dale Collins · ss
55) The Man Without a Soul · Quentin Reynolds · ss
64) Fairyland in Snow · Victor MacClure · ar; illustrated by Arthur Neustadt, F.R.P.S.
74) The Torch · Denis Mackail · ss
83) Gratitude · W. Townend · ss
92) History Told in Glass · Anthony Armstrong · ar
98) This One Bright Night · Peter Paul O'Mara · ss
108) Perplexities · [uncredited] · pz
(30)) The New Cars of 1937 · The Hon. Maynard Greville · cl
(34)) You and Your Home · "Milady" · cl

The Strand Magazine 1936 Dec

Heritage Auction sales
ABE Listings

Contents include:

115) The Masked Troubadour · P. G. Wodehouse · ss * [Freddie Widgeon]
130) Fool-Proof · Michael Arlen · ss * [Chief-Inspector Parbold]
141) Music for Christmas · Gilbert Frankau · ss
152) Lecturing the World · Ellen Wilkinson, M.P. · ar; illustrated by Bert Thomas
159) The Singing Kettle · Valentine Williams · ss * [Mr. Treadgold]
170) Wanderer · May Edginton · ss
178) Naughty and Nice! The Spirit of Childhood as Portrayed by Mabel Lucie Attwell · Austin Moore · ar; illustrated by Mabel Lucie Attwell
185) Some New Christmas Games · W. Heath Robinson · ct
186) Fate in the Furnace · Margery Sharp · ss
194) The New Court Magician · Anthony Armstrong · ss
204) The Man with the Sack · Margery Allingham · ss * [Albert Campion]
216) Triumphs of the Camera · Frank Rutter · ar
226) Sensational Circus Turns · Bertram W. Mills · ar
233) The Fortune of War · Richard Keverne · ss
242) Turkey and Ham · Lynn Doyle · ss
253) Perplexities · [uncredited] · pz

The Strand Magazine 1937 Jan

Heritage Auction sales
ABE Listings

Contents include:

258) Jack o'Lantern · Rafael Sabatini · ss
268) Profit and Loss · Gilbert Frankau · ss
278) The Crime Wave at Blandings · P. G. Wodehouse · na * [Blandings Castle]

308) The Blue Ushabti · Valentine Williams · ss * [Mr. Treadgold]
318) India To-day · F. Yeats-Brown · ar
330) Noble Renegade · Arthur Tuckerman · ss
341) Artist in Crime · Herbert Shaw · ss
349) Thrills on the Ice · Claude F. Luke · ar
354) The Pale Man · Will Scott · vi; illustrated by Jack Nicolle
357) Bush Patrol · F. E. Baily · ss
366) Perplexities · [uncredited] · pz
(22)) New Cars of Distinction · The Hon. Maynard Greville · cl
(26)) You and Your Home · "Milady" · cl

The Strand Magazine 1937 Feb

Heritage Auction sales
ABE Listings

Contents include:

370) The Mystery Tour · Sapper · ss * [Hugh "Bulldog" Drummond]
382) Five-Eighths · Ian Hay · ss
393) A Break for the Bishop · Dale Collins · ss
402) Storm on the Heights · F. S. Smythe · ar
413) The Dot-and-Carry Case · Valentine Williams · ss * [Mr. Treadgold]
422) The Ghost · Ernest Poole · vi Redbook Magazine October 1936; illustrated by Kenneth Innis
424) The Locked Door · W. Townend · ss
433) Did You Know That—? · E. O. Hoppé · pi
441) In the Words of the Poet · Margery Sharp · ss
449) Double Chin · Denis Mackail · ss
458) Vitality in Music · Herbert Ashley · ar
466) Party in Palestine · Hugh Clevely · ss
476) Perplexities · [uncredited] · pz
(20)) On the Road with Some New Cars · The Hon. Maynard Greville · cl
(26)) You and Your Home · "Milady" · cl

The Strand Magazine 1937 Mar

Heritage Auction sales
ABE Listings

Contents include:

482) The Sweet Shot · E. C. Bentley · ss * [Philip Trent]
491) The Lie · Rafael Sabatini · ss
502) The Intruder · Leonard Merrick · ss
510) Hitler's Man of Strength · George Slocombe · bg [Ref. Joachim von Ribbentrop]
520) Dare-Devil · Edwin Müller · ss
528) Dogs' Delight · Frank Rutter · ar
538) The Black F · Valentine Williams · ss * [Mr. Treadgold]
547) There Stood Susan! · Dale Collins · ss
556) Something in the Wind · Dorothy Black · ss
564) "Afraid You'll Regret It" · William C. Ford · ss
566) Just Like Birkin · Denis Mackail · ss
575) The Man from Kandy · James Francis Dwyer · ss
581) The Motive · Will Scott · ss
590) Perplexities · [uncredited] · pz
(26)) Car Values To-day · The Hon. Maynard Greville · cl
(30)) You and Your Home · "Milady" · cl

The Strand Magazine 1937 Mar

Heritage Auction sales
ABE Listings

Contents include:

3) The Coronation and Its Story · Edward Shanks · ar
_3) Chapter One: The Meaning of the Coronation · Edward Shanks · ar
_9) Chapter Two: Our New King · Edward Shanks · ar
_25) Chapter Three: How Our Kings Have Been Crowned · Edward Shanks · ar
_43) Chapter Four: The Coronation Service · Edward Shanks · ar

The Strand Magazine 1937 Apr

Heritage Auction sales
ABE Listings

Contents include:

594) Twenty-One · Roland Pertwee · ss
604) Mr. Chips Takes a Risk [Mr. Chips] · James Hilton · ss
610) The Widow · Margery Allingham · nv * [Albert Campion]
624) What Has the Jew Done? · The Rt. Hon. David Lloyd George, O.M. · ar
632) All's Well with Bingo · P. G. Wodehouse · ss * [Bingo Little]
645) The Strange Disappearance of Edith Marless · Valentine Williams · ss * [Mr. Treadgold]
656) The Art of Elisabeth Bergner · Hugh Ross Williamson · ar
666) Six Pounds Sterling · Barry Perowne · ss
676) The Case of Jevington Beale · Denis Mackail · ss
685) Accenting Love
· Blake Cabot · vi Collier's December 19 1936; illustrated by Dudley Cowes
688) Dancing for the Films · Margaret Chute · ar
694) Mixed Music · Lynn Doyle · ar; illustrated by L. G. Illingworth
702) Perplexities · [uncredited] · pz
(26)) Safety and Comfort in Cars · The Hon. Maynard Greville · cl
(28)) You and Your Home · "Milady" · cl

The Strand Magazine 1937 May

Heritage Auction sales
ABE Listings

Contents include:

2) The Rock · Gilbert Frankau · ss
14) His Majesty King George VI · The Right Hon. Winston Churchill, P.C. · bg [Ref. George VI]
24) Out of the Past · Warwick Deeping · ss
31) Museum Piece · Roland Pertwee · ss
38) Dictated but Not Read
· Paul Jones · vi Collier's October 17 1936; illustrated by Caley Clinton
40) Flourish of Trumpets · Denis Mackail · ss
48) The Life of H.M. King George VI in Pictures · [uncredited] · pi
57) Happy and Glorious · Margery Sharp · ss
66) Desperate Measures · Alec Waugh · ss
77) The Old-Fashioned Apache · E. C. Bentley · ss * [Philip Trent]
87) Jane the Rabbit · John Hastings Turner · ss

98) Soldier of Fortune · W. Townend · ss
107) Perplexities · [uncredited] · pz
(28)) New Cars for the Spring · The Hon. Maynard Greville · cl
(30)) You and Your Home · “Milady” · cl

The Strand Magazine 1937 Jun

Heritage Auction sales
ABE Listings

Contents include:

114) Bingo and the Peke Crisis · P. G. Wodehouse · ss * [Bingo Little]
126) The Ear · A. E. W. Mason · ss
136) No for an Answer · Dale Collins · ss
144) Neville Chamberlain—The Man and His Methods
· Herbert Ashley · bg [Ref. Neville Chamberlain]
153) Conspicuous Gallantry · John Hastings Turner · ss
164) The Danger Point · Margery Allingham · nv * [Albert Campion]
176) The Art of Jessie Matthews · Christine Jope-Slade · ar
186) The Schoolroom · Denis Mackail · ss
194) Paris Hat · Rosamond du Jardin · ss
197) Oh, Sister Anne! · Herbert Shaw · ss
202) The Perfect Crime · Will Scott · ss
212) The Captive · Elizabeth Goudge · ss
221) Perplexities · [uncredited] · pz
(26)) Three Modern Cars · The Hon. Maynard Greville · cl
(28)) You and Your Home · “Milady” · cl

The Strand Magazine 1937 Jul

Heritage Auction sales
ABE Listings

Contents include:

226) Yellow Iris · Agatha Christie · ss * [Hercule Poirot]
236) Anselm Gets His Chance · P. G. Wodehouse · ss * [Mr. Mulliner]
248) Midnight Alibi · Dorothy Black · ss
256) Why War? · The Right Hon. D. Lloyd George, O.M. · ar
266) High Explosive · Dale Collins · ss
274) One Hundred and Fifty Years of the M.C.C. · Sir John Squire · ar
281) Jig-Saw · Margery Sharp · ss
288) On the Line—and Others
· [uncredited] · pi; “A selection of the most interesting pictures in this year’s Royal Academy”.
297) Escape · F. E. Baily · ss
307) The Act of Her Life · Herbert Shaw · vi; illustrated by Dudley S. Cowes
310) One More Endeavour! · Claude F. Luke · iv [Ref. Thomas Sopwith]
316) The Iron Key · Will Scott · ss
324) Evening in Hawaii · Arthur Tuckerman · ss
334) Perplexities · [uncredited] · pz
(22)) Your Car’s Electrical Gear · The Hon. Maynard Greville · cl
(24)) You and Your Home · “Milady” · cl

The Strand Magazine 1937 Aug

Heritage Auction sales
ABE Listings

Contents include:

338) Lonely Inn · Sapper · ss * [Hugh “Bulldog” Drummond]
350) The Phantom of Pimlico · Michael Arlen · ss
363) Romance at Droitgate Spa · P. G. Wodehouse · ss * [Drones Club]
374) Lord Tweedsmuir, Governor-General of Canada
· Augustus Muir · bg [Ref. John Buchan]
384) Sink or Swim · Dale Collins · ss
392) Trent and the Vanishing Lawyer · E. C. Bentley · ss * [Philip Trent]
400) The Call of the Sea · F. J. Mortimer · pi
410) Mr. Partridge and the Enemy · Margery Sharp · ss
420) The Admirable Pipkin · Denis Mackail · ss
428) Modern Methods of Fire-Fighting · A. P. Luscombe Whyte · ar
437) Little Red Rooster · Blake Cabot · ss
446) Perplexities · [uncredited] · pz
(22)) You and Your Home · “Milady” · cl

The Strand Magazine 1937 Sep

Heritage Auction sales
ABE Listings

Contents include:

450) The Fleet’s In! · Roland Pertwee · ss
461) The Joke · Margaret Kennedy · ss
470) A Case of Swords · Gilbert Frankau · ss
480) The Secret of Japan · Edgar Lajtha · ar
489) The Golden Bird · Beatrice Grimshaw · ss
496) Trent and the Bad Dog · E. C. Bentley · ss * [Philip Trent]
504) Yellow and Red · John Hastings Turner · ss
512) The Art of J.H. Dowd · Anthony Armstrong · ar; illustrated by J. H. Dowd
522) The Hermit · Barry Perowne · ss
532) The Mood for Love
· Hugh Scott · vi This Week December 6 1936; illustrated by Jack Grandfield
534) Happy Ending · Margery Sharp · ss
543) The Whistle · W. Townend · ss
555) For Value Received · Bruce Fahnestock · ss
558) Perplexities · [uncredited] · pz
(30)) Your Car Prospects for 1938 · The Hon. Maynard Greville · cl
(32)) You and Your Home · “Milady” · cl

The Strand Magazine 1937 Oct

Heritage Auction sales
ABE Listings

Contents include:

562) Bulldog Drummond and the Oriental Mind · Sapper · ss * [Hugh “Bulldog” Drummond]
574) The Remedy · Rafael Sabatini · ss

586) Cotswold Honey · Francis Brett Young · ss
600) Evelyn Laye · Margaret Lane · bg [Ref. Evelyn Laye]
610) Man with a Future · Alan LeMay · vi Collier's July 3 1937; illustrated by Eric Parker
612) The Red-Haired Queen · Vincent Sheean · ss
624) "Our Learned Friends" · Anthony Armstrong · ar; illustrated by S. van Abbé, A.R.E., R.B.A [Ref. S. van Abbé]
634) The Refractory Table · Denis Mackail · ss
643) The Definite Article · Margery Allingham · ss * [Albert Campion]
654) The Other Man's Woman · Dale Collins · ss
662) Shipwreck by Arrangement · Thomas Monroe · ss
670) Perplexities · [uncredited] · pz
(26)) The Earl's Court Motor Exhibition · The Hon. Maynard Greville · cl
(30)) You and Your Home · "Milady" · cl

The Strand Magazine 1937 Nov

Heritage Auction sales
ABE Listings

Contents include:

2) Wheels Within Wheels · Sapper · ss * [Hugh "Bulldog" Drummond]
14) The Drum · A. E. W. Mason · nv
44) Ambassadors to Britain · Sir Arthur Willert · ar
53) Maître d'Hôtel · Margery Sharp · ss
62) Heartbreak Pendant · Albert Payson Terhune · vi; illustrated by Eric Parker
64) The Modern Ballet · Philip J. S. Richardson · ar
74) Bully Boy's Daughter · Beatrice Grimshaw · ss
82) The Fourth Monkey · Denis Mackail · ss
91) Stones Fell in the Couloir · Edwin Muller · ss
100) She Got Her Man · W. Townend · ss
110) Perplexities · [uncredited] · pz
(30)) Cars for the Modern Motorist · The Hon. Maynard Greville · cl
(34)) You and Your Home · "Milady" · cl

The Strand Magazine 1937 Dec

Heritage Auction sales
ABE Listings

Contents include:

114) The Train to the Sea · Hugh Walpole · ss
125) Next Door · Roland Pertwee · ss
137) To Gain the World · Dale Collins · ss
146) Famous Ladies of the Stage [Part 1 of 3] · Sir Seymour Hicks · ar
156) Thirteen Lead Soldiers · Sapper · ss * [Hugh "Bulldog" Drummond]
167) It Makes the World Go Round · Denis Mackail · ss
_177) A Near Thing · W. Heath Robinson · ct
_178) Guests We Never Invite Again · Fish & K. R. G. Browne · ar; illustrated by Fish; commentary by Browne.
_184) Revelry · Ridgewell · ct
188) Crooks' Christmas · Marguerite Steen · ss
197) The Story of Sindrelia · Anthony Armstrong · ss
208) The Coast of Youth · Jacland Marmur · ss
217) Camera Studies of the Year · [uncredited] · pt
225) Dangerous Lady · Edwin Muller · ss
232) Adventures in Entertaining · Christina Foyle · ar
240) Mother Is Always Right · Noel V. Fellom · vi Liberty August 7 1937; illustrated by J. S. Goodall
242) Duplicate Dishes · Lynn Doyle · ss

251) Perplexities · [uncredited] · pz
(44)) Balanced Motoring · The Hon. Maynard Greville · cl
(46)) You and Your Home · “Milady” · cl

The Strand Magazine 1938 Jan

Heritage Auction sales
ABE Listings

Contents include:

258) The Sentimental Streak · Margery Sharp · ss
268) Partner Wanted · Warwick Deeping · ss
277) Trent and the Genuine Tabard · E. C. Bentley · ss * [Philip Trent]
288) When Parliament Laughs · Beverley Baxter, M.P. · ar; illustrated by Bert Thomas
294) The Glass Jar · Allan Vaughan Elston · ss
307) The Question Mark · Margery Allingham · ss * [Albert Campion]
320) The Beauty of Flowers · Sir William Beach Thomas · ar
330) The Warlock’s Daughter · Anthony Armstrong · ss
339) Famous Ladies of the Stage [Part 2 of 3] · Sir Seymour Hicks · ar
346) Chamber Music
· Henri Duvernois · vi Collier’s September 4 1937; illustrated by Dudley S. Cowes
348) Life and Adventure of Mr. Honey · Will Scott · ss
356) Dining Out · Denis Mackail · ss
366) Perplexities · [uncredited] · pz
(22)) You and Your Home · “Milady” · cl

The Strand Magazine 1938 Feb

Heritage Auction sales
ABE Listings

Contents include:

370) Mother’s Help · Margaret Kennedy · nv
381) The Dream · Agatha Christie · nv * [Hercule Poirot]
395) Trouble for Two · Gilbert Frankau · ss
406) Women in War · The Right Hon. Winston Churchill, C.H., M.P. · ar
415) Trent and the Unknown Peer · E. C. Bentley · ss * [Philip Trent]
425) Marked Man · Dudley Hoys · ss
432) London of Long Ago · Anthony Armstrong · ar
442) So Like a Star · Dale Collins · ss
450) The Hero · Margery Sharp · ss
459) Famous Ladies of the Stage [Part 3 of 3] · Sir Seymour Hicks · ar
465) Midnight to Dawn · Allan Vaughan Elston · ss
477) Perplexities · [uncredited] · pz
(22)) Taking the Hard Work out of Motoring · The Hon. Maynard Greville · cl
(30)) You and Your Home · “Milady” · cl

The Strand Magazine 1938 Mar

Heritage Auction sales
ABE Listings

Contents include:

482) The Haunted Policeman · Dorothy L. Sayers · nv * [Lord Peter Wimsey]
495) The Good Friend · Michael Arlen · ss * [Chief-Inspector Parbold]

505) Virginia Voyage · F. Britten Austin · ss
517) Everybody's Friend—by Post: The Romantic Career of Professor John Hilton · Margaret Lane · bg [Ref. John Hilton]
524) Still Waters · Margery Sharp · ss
535) Man of Action · Oscar Schisgall · ss
544) "Here's Fun!": The Childhood Studies of Lilian Hocknell · John Lothian · ar [Ref. Lilian Hocknell]
554) The Name on the Wrapper · Margery Allingham · nv * [Albert Campion]
566) The Art of Nicolas Bentley · A. G. Macdonell · ar [Ref. Nicolas Bentley]
571) The Quest · Denis Mackail · ss
581) Mr. Brewster's Big Idea · Will Scott · ss
590) Perplexities · [uncredited] · pz
(26)) Motoring · The Hon. Maynard Greville · cl
(34)) You and Your Home · "Milady" · cl

The Strand Magazine 1938 Apr

Heritage Auction sales
ABE Listings

Contents include:

594) Mother's a Pity · Hugh Walpole · ss
606) Challenge to Spring · I. A. R. Wylie · ss
619) The Marksman · Roland Pertwee · ss
630) The Lord Chief Justice—The Story of the Career of Lord Hewart · Herbert Sidebotham · bg [Ref. Gordon Hewart]
639) Good Old Julia [Julia, Lady Warring] · Margery Sharp · ss
651) My Aunt Lavinia · James Hilton · ss
656) The English Countryside · Sir William Beach Thomas · ar
666) The New Invisible Man · Carter Dickson · ss * [Colonel March]
676) Shady Corner · Edwin Muller · ss
684) A Blue in the Making · Claude F. Luke · ar
691) Dive for Love · Barry Perowne · ss
702) Perplexities · [uncredited] · pz
(26)) Service for Your Car · The Hon. Maynard Greville · cl
(34)) You and Your Home · "Milady" · cl

The Strand Magazine 1938 May

Heritage Auction sales
ABE Listings

Contents include:

2) We Can Afford It · Margaret Kennedy · ss
13) Knight of Glamour · Michael Arlen · ss
22) Table Seventeen · Margery Sharp · ss
32) The Happy Adventure · Roland Pertwee · ss
44) Heads Make Brains · Walter Duranty · vi Collier's February 12 1938; illustrated by Arthur S. Boothroyd
46) What Will They Become? · Beverley Baxter, M.P. · ar
53) Deep-Water Man · Jacland Marmur · ss
65) My Friends at the Zoo · Nina Scott Langley · ar
73) Golden Sister · Dale Collins · ss
82) The Man Who Could Make Gold · Quentin Reynolds · ss
94) My Life of Adventure · Rosita Forbes · ss
101) Nobody's Mr. Bunting · Will Scott · ss
109) Perplexities · [uncredited] · pz
(22)) The New Motorist's Month · The Hon. Maynard Greville · cl
(28)) You and Your Home · "Milady" · cl

The Strand Magazine 1938 Jun

Heritage Auction sales
ABE Listings

Contents include:

114) Dance Hostess · Gilbert Frankau · ss
127) The Crime in Nobody's Room · Carter Dickson · ss * [Colonel March]
138) Secretary Wanted · Margery Sharp · ss
148) Viscount Halifax, K.G. · Beverley Baxter, M.P. · bg [Ref. Edward Frederick Lindley Wood]
156) Birds of Passage · Dale Collins · ss
166) Trent and the Unseen Visitor · E. C. Bentley · ss * [Philip Trent]
176) The Derby in Art · A. E. Johnson · ar
186) The Two Miss Hamptons · Denis Mackail · ss
196) The Services on Show · Anthony Armstrong · ar
206) One Square Emerald · Beatrice Grimshaw · ss
213) Farewell Performance · John Hastings Turner · ss
222) Perplexities · [uncredited] · pz
(22)) The Car and the Garage · The Hon. Maynard Greville · cl
(26)) You and Your Home · "Milady" · cl

The Strand Magazine 1938 Jul

Heritage Auction sales
ABE Listings

Contents include:

226) Seaside Spell · Margery Sharp · ss
235) Even a Worm Can Earn · Michael Arlen · ss
245) Disinherited · Albert Richard Wetjen · ss
259) The Romance of the Suez Canal · H. J. Greenwall · ar
270) Clear as Crystal · G. B. Stern · ss
278) Error at Daybreak · Carter Dickson · nv * [Colonel March]
297) Kiss and Make Up · Denis Mackail · ss
306) Frenchmen Wear Gloves · Margery Allingham · nv * [Albert Campion]
320) Kolinsky Calling
· Samuel Hopkins Adams · vi Liberty August 21 1937; illustrated by Sinclair Calow
322) The Cat and the Derelict · W. Townend · ss
333) Perplexities · [uncredited] · pz
(18)) Economical Holiday Motoring · The Hon. Maynard Greville · cl
(20)) You and Your Home · "Milady" · cl

The Strand Magazine 1938 Aug

Heritage Auction sales
ABE Listings

Contents include:

338) By Right of Purchase · I. A. R. Wylie · ss
350) Seaside Girl · G. B. Stern · ss
359) Man of the Sea · Dale Collins · ss
370) The Man Who Means Business: The Interesting Career of the United States Ambassador
· Herbert Ashley · bg [Ref. Joseph P. Kennedy]

379) The Chinese · Robert Hichens · ss
395) A Highly Complicated Science · K. R. G. Browne · ss
400) "How London's Changed!" · Anthony Armstrong · ar
410) Party on the Stage · Margery Sharp · ss
419) The Head of the Family · Denis Mackail · ss
428) Sitting Pretty! · Margaret Chute · ar
434) The Longer View · Margery Allingham · ss * [Albert Campion]
446) Perplexities · [uncredited] · pz
(18)) The Vastness of the Motor Industry · The Hon. Maynard Greville · cl
(22)) You and Your Home · "Milady" · cl

The Strand Magazine 1938 Sep

Heritage Auction sales
ABE Listings

Contents include:

450) Winged Victory [Part 1 of 3] · F. Tennyson Jesse & Laurence Kirk · nv
466) The Counter-Irritant · Gilbert Frankau · ss
479) Art and Craft · Margery Sharp · ss
490) Malcolm MacDonald: Colonial Secretary
· Beverley Baxter, M.P. · bg [Ref. Malcolm MacDonald]
499) Never Say Die · Dale Collins · ss
508) The Quaint Career of Capps · Will Scott · ss
512) Landscapes with Water · Sir William Beach Thomas · ar
522) The Yellow Box · Thomas Burke · ss
530) Britain's Pilotless Aircraft · Wing-Commander G. W. Williamson, R.A.F. (Ret'd) · ar
536) The Intruder · Augustus Muir · vi; illustrated by Sinclair Calow
538) Brotherly Love · Denis Mackail · ss
547) Captain Shuffley Takes a Hand · W. Townend · ss * [Captain Shuffley]
558) Perplexities · [uncredited] · pz
(22)) First New Cars for 1939 · The Hon. Maynard Greville · cl
(24)) You and Your Home · "Milady" · cl

The Strand Magazine 1938 Oct

Heritage Auction sales
ABE Listings

Contents include:

562) The Beard · Hugh Walpole · ss
571) Buy a Dog · Roland Pertwee · ss
582) It Must Happen Once · I. A. R. Wylie · ss
594) At Home with Sir Kingsley Wood · Herbert Ashley · bg [Ref. Kingsley Wood]
602) Legendary Island · Dale Collins · ss
608) Winged Victory [Part 2 of 3] · F. Tennyson Jesse & Laurence Kirk · nv
624) The Animals Take Over · Anthony Armstrong · ar
634) A Million on Skis · Arthur Tuckerman · ss
647) The Hat Trick · Margery Allingham · ss * [Albert Campion]
654) Figurehead · Marguerite Steen · ss
670) Perplexities · [uncredited] · pz
(26)) New Cars for 1939 · The Hon. Maynard Greville · cl
(30)) You and Your Home · "Milady" · cl

The Strand Magazine 1938 Nov

Heritage Auction sales
ABE Listings

Contents include:

2) The Pixie Hat · Roland Pertwee · ss
14) Midnight Adventure [Prince Rudolf] · Michael Arlen · ss
24) Trent and the Ministering Angel · E. C. Bentley · ss * [Philip Trent]
34) My Life of Music [Part 1 of 3] · Henry J. Wood · bg
45) Winged Victory [Part 3 of 3] · F. Tennyson Jesse & Laurence Kirk · nv
57) Dark Eyes Mean Danger · Llewellyn Hughes · ss
64) In China To-day · E. D. Edwards · ar
74) Boo to a Goose · Dale Collins · ss
83) The Current Mrs. Barnaby · G. B. Stern · ss
91) Keep It Simple · Herbert Shaw · ss
96) The Career of Margaret Rawlings · Margaret Lane · bg [Ref. Margaret Rawlings]
105) The Man of Many Faces · M. Ray Phelps · ss
110) Perplexities · [uncredited] · pz
(28)) What Earl's Court Showed Us · The Hon. Maynard Greville · cl
(34)) You and Your Home · "Milady" · cl

The Strand Magazine 1938 Dec

Heritage Auction sales
ABE Listings

Contents include:

114) The Mask · Rafael Sabatini · ss
126) The Lady from London · Gilbert Frankau · ss
137) The Perfect Close · Hugh Walpole · ss
145) Singles for Paradise · Dale Collins · ss
154) Christmas with Princess Elizabeth and Princess Margaret Rose · Anne Ring · ar [Ref. Elizabeth II & Princess Margaret]
164) The Girl Friend · John Brophy · ss
168) Snow-Man's Land · Denis Mackail · ss
177) The Right Spirit · W. Heath Robinson · pi
185) The Maidenlaw Mystery [Part 1 of 3] · Roland Pertwee · nv
206) The Flagon of Malvoisie · Anthony Armstrong · ss
217) Camera Studies of the Year · [uncredited] · pt
225) My Life of Music [Part 2 of 3] · Henry J. Wood · bg
234) The First Christmas Cards · James Laver · ar
242) The Case Is Altered · Margery Allingham · ss * [Albert Campion]
253) Perplexities · [uncredited] · pz
256) New Cars for 1939 · The Hon. Maynard Greville · cl
(44)) You and Your Home · "Milady" · cl

The Strand Magazine 1939 Jan

Heritage Auction sales
ABE Listings

Contents include:

258) The Red Cavalier · Michael Arlen · ss
267) Say It with Fruit · Margery Sharp · ss
277) The Maidenlaw Mystery [Part 2 of 3] · Roland Pertwee · nv
288) M. Albert Lebrun, President of France · Kathleen Woodward · bg [Ref. Albert Lebrun]
298) Fair Play · Sidney S. Lenz · vi Liberty October 8 1938; illustrated by Sinclair Calow
301) The Pistol · Rafael Sabatini · ss
310) Not Guilty · Will Scott · ss
320) The Language of Animals · E. G. Boulenger · ar
330) A Job in the Circus · Theodora Benson · ss
336) My Life of Music [Part 3 of 3] · Henry J. Wood · bg
346) The Napoleon Touch · Arthur Tuckerman · ss
358) The Flying Montereys · Lawrence G. Green · ss
366) Perplexities · [uncredited] · pz
(18)) Two Interesting Small Cars · The Hon. Maynard Greville · cl
(20)) You and Your Home · “Milady” · cl

The Strand Magazine 1939 Feb

Heritage Auction sales
ABE Listings

Contents include:

370) Release of a Star · James Hilton · ss
381) Spanish Main · F. Britten Austin · ss
393) Shadow Secretary · Barry Perowne · ss
404) Sir John Simon, Chancellor of the Exchequer
· Beverley Baxter, M.P. · bg [Ref. John Allsebrook Simon]
413) Key to Safety · Leslie Gordon Barnard · ss
420) The Maidenlaw Mystery [Part 3 of 3] · Roland Pertwee · nv
432) Across the Channel · Anthony Armstrong · ar; illustrated by S. van Abbé
442) Sweet Music · Albert Richard Wetjen · ss
452) The Hiding Place · Carter Dickson · ss * [Colonel March]
460) Humour of the Circus · Claude F. Luke · ar
468) A Good Turn · Lynn Doyle · ss
477) Perplexities · [uncredited] · pz
480) Oiliness and Other Vital Things · The Hon. Maynard Greville · cl
(24)) You and Your Home · “Milady” · cl

The Strand Magazine 1939 Mar

Heritage Auction sales
ABE Listings

Contents include:

482) Answering Back · Roland Pertwee · ss
496) Poor Little Rich Boy · Michael Arlen · ss
506) Passenger Missing · Dale Collins · ss
516) The Rt. Hon. Lord Lloyd, P.C., G.C.S.I., D.S.O. · Raymond Price · bg [Ref. George Lloyd]

525) Death in the Dressing Room · Carter Dickson · ss * [Colonel March]
534) Last Journey · William C. White · ss
544) Beautiful Villages · Sir William Beach Thomas · ar
554) Small Vendetta · Barry Perowne · ss
566) A Couple of Quick Ones · Brandon Fleming · ss
575) Treasures of the Custom House · Claude F. Luke · ar
582) Pearls of Silence · Frank King · ss
590) Perplexities · [uncredited] · pz
(18)) Spring Car News · The Hon. Maynard Greville · cl
(24)) You and Your Home · “Milady” · cl

The Strand Magazine 1939 Apr

Heritage Auction sales
ABE Listings

Contents include:

594) Service for the Blind · Hugh Walpole · ss
604) You Only Live Once · Michael Arlen · ss
614) The Birthday Present · “Bartimeus” · ss
628) The Governor of the Bank of England · Kathleen Woodward · bg [Ref. Montagu Norman]
637) The Starboard Watch · Dale Collins · ss
646) The Big Fish · John Hastings Turner · ss
654) The Mikado as a Screen Play · Philip Page · ar
666) The Play’s the Thing · Brandon Fleming · ss
674) Safeguarding the Public · Claude F. Luke · ar
682) Death at the Porthole [Cliff Chandler] · Baynard Kendrick · ss
691) The “Baby” Cipher · W. A. Darlington · ss
702) Perplexities · [uncredited] · pz
(20)) New and Improved Cars · The Hon. Maynard Greville · cl
(30)) You and Your Home · “Milady” · cl

The Strand Magazine 1939 May

Heritage Auction sales
ABE Listings

Contents include:

2) Uncle · W. W. Jacobs · ss
12) Tradition · George Surdez · vi Collier’s January 14 1939; illustrated by T. T. Cuneo
14) Marcelle’s Mercenary · Gilbert Frankau · ss
24) The Golden Egg · Rafael Sabatini · ss
35) John Bull’s Other Navy
· Lord Lloyd of Dolobran · ar; illustrated by Frank Mason, R.I. & Charles Pears, R.O.I.
44) Heart and Arrow · Dale Collins · ss
52) Crown Case · Frank King · ss
62) Palestine To-day · Professor John Garstang · ar
74) Peace and Quiet · Will Scott · ss
83) The Empty Flat · Carter Dickson · ss * [Colonel March]
92) Celebrities and Their Dogs · Michael Chance · ar; illustrated by Stanley M. Ballance
99) The Man They Loved · W. Townend · ss
108) Perplexities · [uncredited] · pz
(18)) A Batch of New Spring Cars · The Hon. Maynard Greville · cl
(24)) You and Your Home · “Milady” · cl

The Strand Magazine 1939 Jun

Heritage Auction sales
ABE Listings

Seller: Colophon Books (UK), Cnd: Very good, $48.64

Contents include:

114) Irene Marries Money · Roland Pertwee · ss
126) A Nice Murder Play · G. B. Stern · ss
136) Mother's Little Girl · Dale Collins · ss
145) Admiral of the Fleet Lord Chatfield, G.C.B.
· Lt.-Comdr. Kenneth Edwards, R.N. · bg [Ref. Ernle Chatfield]
156) Lady at Sea · Sidney Herschel Small · ss
166) Wings Over the World · Claude F. Luke · ar
176) The Children's Zoo · E. G. Boulenger · ar
186) An Evening in Town · Brandon Fleming · ss
196) Black List · Arthur Tuckerman · ss
212) Night Call · Frank King · ss
220) Perplexities · [uncredited] · pz
(14)) Return of the Riley · The Hon. Maynard Greville · cl
(18)) You and Your Home · "Milady" · cl

The Strand Magazine 1939 Jul

Heritage Auction sales
ABE Listings

Contents include:

226) The Faithful Servant · Hugh Walpole · ss
236) Ruby Cut Diamond · Gilbert Frankau · ss
246) Take This for Luck · Dale Collins · ss
256) The Rt. Hon. Sir Samuel Hoare, Bart. · Kathleen Woodward · bg
264) Girl from Tokyo · Steve Fisher · ss
272) Getting the News · Douglas Reed · ss
280) The March of Mr. Grimes · Barré Lyndon · ss
289) The Royal Academy Supplement · [uncredited] · pi
297) The River in Flood · William Arthur Breyfogle · ss
305) The Prize-Winner · Donald Barr Chidsey · vi; illustrated by Sinclair Calow
308) The Running Man · Will Scott · ss
316) History in a Bank Vault · Claude F. Luke · ar
324) In Case of Emergency · Brandon Fleming · ss
332) Perplexities · [uncredited] · pz
336) Your Car and Your Holiday · The Hon. Maynard Greville · cl
(14)) You and Your Home · "Milady" · cl

The Strand Magazine 1939 Aug

Heritage Auction sales
ABE Listings

Contents include:

338) The Long Road · Margery Sharp · ss
348) One in Hiding · Dale Collins · ss
358) The Rt. Hon. Anthony Eden, P.C. · Winston Churchill · bg [Ref. Anthony Eden]

367) The Silver Curtain · Carter Dickson · ss * [Colonel March]
377) High Justice · Will F. Jenkins · ss
384) No Alibi · Hugh MacNair Kahler · vi Collier's February 11 1939; illustrated by Colin Orme
386) Masqueraders · Roland Pertwee · ss
394) On Holiday
· K. R. G. Browne · ar; illustrated by A. C. Barrett, G. S. Sherwood, Peter Probyn, Heath Robinson & Hailstone
400) In Days Gone By · Anthony Armstrong · ar
411) The Quest · Virginia Dale · ss
415) Drums on the Frontier · Lawrence G. Green · ss
420) Riding the Winds · Clarence Winchester · ar
427) Formula No. 6 · John Russell · ss
436) Double Track · Frank King · ss
445) Perplexities · [uncredited] · pz
(18)) You and Your Home · "Milady" · cl

The Strand Magazine 1939 Sep

Heritage Auction sales
ABE Listings

Contents include:

450) The Editor Regrets · P. G. Wodehouse · ss * [Bingo Little]
461) Donkey Work · Gilbert Frankau · ss
470) A Pair of Red-Heads · Dale Collins · ss
480) The Right Hon. Sir John Anderson, P.C.
· Beverley Baxter, M.P. · bg [Ref. John Anderson]
487) Last Move · William C. White · ss
500) Fame and Uncle Polo · G. B. Stern · ss
512) The Glory of Britain · Sir William Beach Thomas · ar
522) The Meaning of the Act · Margery Allingham · nv * [Albert Campion]
532) Old Village Ceremonies · Claude F. Luke · ar
540) The Lady or the Pearl? · Beatrice Grimshaw · ss
549) A Nice Little Bird · Lynn Doyle · ss
558) Perplexities · [uncredited] · pz
(18)) You and Your Home · "Milady" · cl

The Strand Magazine 1939 Oct

Heritage Auction sales
ABE Listings

Seller: Colophon Books (UK), Cnd: Very good, $41.69

Contents include:

562) Storm on the Blue Train · Michael Arlen · ss
576) The Bottle Party · H. C. Bailey · nv * [Reginald Fortune]
589) Game in Hearts · Dale Collins · ss
598) Viscount Gort, V.C. · Beverley Baxter, M.P. · bg [Ref. John Vereker]
605) The Last Word · Gilbert Frankau · ss
616) The Fifth Man · Will Scott · ss
623) Humorous drawing · Hailstone · ct
624) Childhood Moments · Theodora Benson · pi; illustrated by Eileen Sopor
634) Malice Towards None · Llewellyn Hughes · ss
643) Humorous Drawing · Talbert · ct
644) The Steady Job · W. Townend · ss
654) Training the British Police Dog · Fenn Sherie · ar
661) The Orange Light · Frank King · ss
669) Perplexities · [uncredited] · pz
(18)) Prelude to the Motor Show · The Hon. Maynard Greville · cl
(20)) You and Your Home · "Milady" · cl

The Strand Magazine 1939 Nov

Heritage Auction sales
ABE Listings

Contents include:

2) The Labours of Hercules No. 1 The Nemean Lion · Agatha Christie · nv * [Hercule Poirot]
15) Face Value · Margery Sharp · ss
24) The Gatepost · G. B. Stern · ss
34) General Sir Edmund Ironside · Ferdinand Tuohy · bg [Ref. Edmund Ironside]
42) Fly Away, Peter—Fly Away, Pauline · Dale Collins · ss
50) The Extra Passenger · Barry Perowne · ss
62) The Wonders of Ancient Greece · Derek Patmore · ar
71) Humorous drawing · Hailstone · ct
72) The Spider's Web · H. C. Bailey · ss * [Reginald Fortune]
84) Over the Reef · Albert Richard Wetjen · ss
92) Station 43 · Baynard Kendrick · ss
102) Perplexities · [uncredited] · pz
(10)) You and Your Home · "Milady" · cl

The Strand Magazine 1939 Dec

Heritage Auction sales
ABE Listings

Contents include:

106) Sonny Boy · P. G. Wodehouse · ss * [Bingo Little]
119) Humorous drawing · Hailstone · ct
120) Humorous drawing · C. S. Sherwood · ct
121) Queen of the Evening · Hugh Walpole · ss
130) Some Newspaper Scoops · Douglas Reed · ar; illustrated by Gilbert Wilkinson
136) Strictly Diplomatic · Carter Dickson · ss * [Colonel March]
145) The Perfect Fool · Dale Collins · ss
153) Humorous drawing · A. C. Barrett · ct
154) The Constable of Chard · Rafael Sabatini · ss
163) Humorous drawing · Heath Robinson · ct
164) Humorous drawing · Hailstone · ct
165) The Labours of Hercules No. 2 The Lernean Hydra
· Agatha Christie · ss * [Hercule Poirot]
177) Mr. Speaker · A. P. Herbert, M.P. · ar
185) The Sheriff's Wife · Octavus Roy Cohen · ss
194) The Scot from Scotland Yard · Guy Gilpatric · ss * [Colin Glencannon]
205) Perplexities · [uncredited] · pz
(18)) You and Your Home · "Milady" · cl
(22)) Man in the Strand · "Temple Bar" · cl

The Strand Magazine 1940 Jan

Heritage Auction sales
ABE Listings

Contents include:

210) For Ever and a Day · Margery Sharp · ss
218) Gay Falcon [Gay Stanhope Falcon] · Michael Arlen · nv

231) Revenge in a Beauty Shop [Madame Rubin] · Pearl S. Buck · ss
242) Three Sons of France
· Jacland Marmur · ar [Ref. François Darlan, Maurice Gamelin & Joseph Vuillemin]
248) The Labours of Hercules No. 3 The Arcadian Deer
· Agatha Christie · ss * [Hercule Poirot]
258) Science and the War at Sea · Dr. F. D. Smith · ar
262) Clue in the Snow · Carter Dickson · ss * [Colonel March]
272) Safe as Houses · Margery Allingham · ss * [Albert Campion]
282) The Professor Laughed · Thomas W. Duncan · vi; illustrated by Colin Orme
284) Drury Lane in Wartime · A. P. Luscombe Whyte · ar
289) The Golden Treasure · Dale Collins · ss
298) Numbered Hours · Barry Perowne · ss
309) Perplexities · [uncredited] · pz
(10)) You and Your Home · “Milady” · cl
(14)) Man in the Strand · “Temple Bar” · cl

The Strand Magazine 1940 Feb

Heritage Auction sales
ABE Listings

Contents include:

314) Beggar on Horseback · Dornford Yates · ss
326) The Labours of Hercules No. 4 The Erymanthian Boar
· Agatha Christie · ss * [Hercule Poirot]
338) Britain and Propaganda · Beverley Baxter, M.P. · ar
346) Cloudburst · Roland Pertwee · ss
356) Visibility—Nil · Dale Collins · ss
367) East Face · Will F. Jenkins · ss
376) Artists in Wartime · P. V. Bradshaw · ar
381) The Blue Paint · H. C. Bailey · ss * [Reginald Fortune]
392) The Young Man on Highgate Hill · Will Scott · ss
396) The Crooked Cross · William C. White · ss
404) Mr. Glencannon Plays a System · Guy Gilpatric · ss
413) Perplexities · [uncredited] · pz
(10)) You and Your Home · “Milady” · cl
(14)) Man in the Strand · “Temple Bar” · cl

The Strand Magazine 1940 Mar

Heritage Auction sales
ABE Listings

Contents include:

418) The Passport · Rafael Sabatini · ss
428) Seal Tregarthen’s Cousin · Margery Sharp · ss
436) The Point of the Knife · H. C. Bailey · ss * [Reginald Fortune]
448) Cartoon by Camera · H. J. Greenwall · ar
459) The Labours of Hercules No. 5 The Augean Stables
· Agatha Christie · ss * [Hercule Poirot]
468) The Unknown Admirer · William C. White · ss
478) Comrades in Arms · George Slocombe · ar
488) Some Crimes Are Serious · Dale Collins · ss
498) Formation Flying · Captain H. S. Broad · ar
504) Revolt at Sunset · Arthur Tuckerman · ss
514) Easy Marks · Harrison Brent · ss
517) Perplexities · [uncredited] · pz
(14)) You and Your Home · “Milady” · cl
(18)) Man in the Strand · “Temple Bar” · cl

The Strand Magazine 1940 Apr

Heritage Auction sales
ABE Listings

Contents include:

522) The Secret Fear · A. E. W. Mason · ss
533) Little Stranger · Margery Sharp · ss
542) The Work of the Red Cross · A. P. Luscombe Whyte · ar
550) The Primrose Petals · H. C. Bailey · ss * [Reginald Fortune]
561) The Discovery of Inaudible Sound · John Langdon-Davies · ar
564) Rendezvous · W. Townend · ss
574) The Labours of Hercules No. 6 Birds of Ill-Omen
· Agatha Christie · ss * [Hercule Poirot]
584) Training a Naval Diver · Fenn Sherie · ar
592) Sentence Before Trial · Barry Perowne · ss
604) Across the Frontier · Augustus Muir · ss
612) Gabriel's Trumpet · Jacland Marmur · ss
621) Perplexities · [uncredited] · pz
(14)) You and Your Home · "Milady" · cl
(18)) Man in the Strand · "Temple Bar" · cl

The Strand Magazine 1940 May

Heritage Auction sales
ABE Listings

Contents include:

2) Birthday Honours · Roland Pertwee · ss
13) One Way Round · Margery Sharp · ss
22) Sir John Reith, Minister of Information · Beverley Baxter, M.P. · bg [Ref. John Reith]
28) Dark Intruder · Dale Collins · ss
38) A Matter of Form · Margery Allingham · nv * [Albert Campion]
49) Surprise Marriage · Sidney Herschel Small · ss
57) Grey Caballero · William E. Barrett · vi; illustrated by George W. Leech, R.I.
60) Royal Servants in the Making · Claude F. Luke · ar
67) The Labours of Hercules No. 7 The Cretan Bull · Agatha Christie · nv * [Hercule Poirot]
77) Emergency Case · Frank King · ss
86) Good Salesman
· Edward L. McKenna · vi Collier's August 5 1939; illustrated by Bernard Venables
88) Birds at Home · Sir William Beach Thomas · ar
93) Across the Frontier No. 2 Wings in the Night · Augustus Muir · ss
101) Perplexities · [uncredited] · pz
(14)) You and Your Home · "Milady" · cl
(18)) Man in the Strand · "Temple Bar" · cl

The Strand Magazine 1940 Jun

Heritage Auction sales
ABE Listings

Contents include:

106) Half Way Upstairs · Hugh Walpole · ss
114) To Hold the Baby · Dale Collins · ss
123) Nice People · Margery Sharp · ss
126) War Reporting—To-day and Yesterday · Harry J. Greenwall · ar
134) The News in English · Graham Greene · ss
140) The Labours of Hercules No. 8 The Horses of Diomedes
· Agatha Christie · ss * [Hercule Poirot]
150) The Romance of Salvage · Claude F. Luke · ar
156) Maid in China · Sidney Herschel Small · ss
166) Britain's Air Defence Strongholds · A. P. Luscombe Whyte · ar
172) The Rum Blossom · Guy Gilpatric · ss * [Colin Glencannon]
181) Across the Frontier No. 3 The Dark Fraülein · Augustus Muir · ss
189) Perplexities · [uncredited] · pz
(12)) Motors and Motoring · The Hon. Maynard Greville · cl
(14)) You and Your Home · "Milady" · cl

The Strand Magazine 1940 Jul

Heritage Auction sales
ABE Listings

Contents include:

194) Dudley Is Back to Normal · P. G. Wodehouse · ss * [Bobbie Wickham]
204) The Humble Heart · Dale Collins · ss
213) The Locked Room · John Dickson Carr · ss * [Dr. Gideon Fell]
222) The Rt. Hon. A. Duff Cooper, P.C., D.S.O.
· Beverley Baxter, M.P. · bg [Ref. A. Duff Cooper]
228) A Menace to Navigation · Albert Richard Wetjen · ss
238) Training the R.A.F. Cameraman · Fenn Sherie · ar
245) The Labours of Hercules No. 9 The Girdle of Hippolyte
· Agatha Christie · ss * [Hercule Poirot]
253) The Man from Yesterday · Leslie Gordon Barnard · ss
261) Raising Our Sunken Ships · A. P. Luscombe Whyte · ar
266) Hollywood Never Knew · Viña Delmar · ss
277) Perplexities · [uncredited] · pz
(10)) You and Your Home · "Milady" · cl

The Strand Magazine 1940 Aug

Heritage Auction sales
ABE Listings

Contents include:

282) The Ginger King [Insp. Gabriel Hanaud] · A. E. W. Mason · ss
293) Corn in Egypt · Dale Collins · ss
302) Sir Archibald Sinclair, Secretary of State for Air
· Beverley Baxter, M.P. · bg [Ref. Archibald Sinclair]
308) The Labours of Hercules No. 10 The Flock of Geryon
· Agatha Christie · ss * [Hercule Poirot]

316) The Modern Tower of Babel · Claude F. Luke · ar
320) First Winner · Paul Schubert · ss
324) Animals in War · A. P. Luscombe Whyte · ar
330) Tony the Duke · Will Scott · ss
337) Love Potion · Horatio Winslow · vi This Week July 9 1939; illustrated by Colin Orme
339) A Case of Barratry · Richard Howells Watkins · ss
349) Perplexities · [uncredited] · pz
(10)) You and Your Home · D. D. Cottington Taylor · cl

The Strand Magazine 1940 Sep

Heritage Auction sales
ABE Listings

Contents include:

354) Tee for Two · P. G. Wodehouse · ss * [The Oldest Member]
363) Star Turn · Dale Collins · ss
370) Out of the World · W. B. Courtney · ar Collier's June 1 1940
374) The Labours of Hercules No. 11 The Apples of the Hesperides · Agatha Christie · ss * [Hercule Poirot]
381) Born Soldier · John Kent · ss
385) The Radiant Refugee · Rufus King · ss * [Dr. Colin Starr]
392) London's River Emergency Service · A. P. Luscombe Whyte · ar
396) Smooth Worker · George Surdez · ss
400) Among the Cannibals · P. W. Rainier · ex from African Hazard, John Murray, 1940
402) The Red Sign · Sidney Herschel Small · ss
410) Guilt · Allan Vaughan Elston · vi The American Magazine July 1940; illustrated by George W. Leech, R.I.
412) This Time It's Different! · Marian Spitzer · ss
421) Perplexities · [uncredited] · pz
(10)) You and Your Home · D. D. Cottington Taylor · cl

The Strand Magazine 1940 Oct

Heritage Auction sales
ABE Listings

Contents include:

426) Above Suspicion · Dornford Yates · ss
436) A Guest in the House · John Dickson Carr · ss * [Dr. Gideon Fell]
444) The Right Hon. Ernest Bevin, Minister of Labour · Francis Williams · bg [Ref. Ernest Bevin]
450) Once a Champion · Edward L. McKenna · ss
455) The Problem Child · Jane England · ss
463) The Message · Leslie Gordon Barnard · vi; illustrated by G. W. Leech, R.I.
466) R.A.F. Pilots "Fly" Indoors · A. P. Luscombe Whyte · ar
470) One Little Slip · William C. White · ss
480) Friends in Every Port · Fenn Sherie · ar
485) The Three Baleful Brothers · Rufus King · ss * [Dr. Colin Starr]
493) Perplexities · [uncredited] · pz
(14)) You and Your Home · D. D. Cottington Taylor · cl

The Strand Magazine 1940 Nov

Heritage Auction sales
ABE Listings

Contents include:

2) Backgrounds · Gilbert Frankau · ss
11) The Fantastic Armada · Dorothy Black · ss
19) The Right Hon. Herbert Morrison, Minister of Supply
· Francis Williams · bg [Ref. Herbert Morrison]
25) Occupation: Beachcomber · Dale Collins · ss
32) Piano in Panama · Steve Fisher · ss
40) The Lifeboat Service in War · Fenn Sherie · ar
45) Dance Girl · Courtney Ryley Cooper · ss
52) The Way Out · Brandon Fleming · ss
60) Exploring the Moon
· H. Spencer Jones, F.R.S. · ex from Life on Other Worlds, English Universities Press, 1940
62) The Snakeskin Bag · Frank King · ss
69) Perplexities · [uncredited] · pz
(14)) You and Your Home · D. D. Cottington Taylor · cl

The Strand Magazine 1940 Dec

Heritage Auction sales
ABE Listings

Seller: JS Rare Books, Cnd: Very good, $132.03
Seller: Sally Smith Books, Cnd: Good, $90.34

Contents include:

74) The Gordian Knot · Rafael Sabatini · ss
82) Bramley Is So Bracing [Bingo Little; Freddie Widgeon] · P. G. Wodehouse · ss
88) Fifty Years of the “Strand Magazine” · [uncredited] · ar
98) King Cupp’s Competition · Anthony Armstrong · ss
106) The King’s Daughters in Wartime · Ann Ring · ar [Ref. Elizabeth II & Princess Margaret]
114) So Far and Yet So Near · Will Scott · ss
121) Humorous Drawings in Color
· Lawson Wood, W. Heath Robinson, Gilbert Wilkinson, Bert Thomas, Nicolas Bentley, Lees & Hynes · ct
129) Glory’s End · Matt Taylor · ss
134) The Clue of the Red Wig · John Dickson Carr · nv
146) No Actresses! · Robert Carson · ss
157) Perplexities · [uncredited] · pz
(26)) You and Your Home · D. D. Cottington Taylor · cl

The Strand Magazine 1941 Jan

Heritage Auction sales
ABE Listings

Contents include:

162) “A-Hunting We Will Go” · I. A. R. Wylie · ss
170) A Ship Came Home · Allan Vaughan Elston · ss
178) The Rt. Hon. A. V. Alexander, First Lord of the Admiralty
· Francis Williams · bg [Ref. A. V. Alexander]

185) Down and Up · Denis Mackail · ss
192) Monkshood · Sidney Herschel Small · ss
200) The Art of Illingworth · Fenn Sherie · ar; illustrated by Illingworth [Ref. L. G. Illingworth]
206) The Rose Noble · Richard Keverne · ss
214) Our Bombers at Work · A. P. Luscombe Whyte · ar
220) Two of Everything · Will Scott · ss
227) The Bomb · Pat Frank · vi Collier's July 8 1939; illustrated by Albert Bailey
229) Perplexities · [uncredited] · pz
(10)) You and Your Home · D. D. Cottington Taylor · cl

The Strand Magazine 1941 Feb

Heritage Auction sales
ABE Listings

Seller: Colophon Books (UK), Cnd: Very good, $34.74

Contents include:

234) The Gentlewoman's Amanuensis · Rafael Sabatini · ss
242) Friend in Need · Dale Collins · ss
249) Air Chief Marshal Sir Charles Portal · Douglas Reed · bg [Ref. Charles Portal]
254) William Wilson's Racket · Carter Dickson · ss * [Colonel March]
261) Out of Order · Richard Powell · ss
268) Back to Service: A Bren Gun Carrier Returns to Work · Claude F. Luke · ar
273) Delayed Action · Frank King · ss
280) Art for Heart's Sake · Guy Gilpatric · ss * [Colin Glencannon]
288) Heroes of the Coastal Command · A. P. Luscombe Whyte · ar
294) Not Wanted · Steve Fisher · ss
302) Perplexities · [uncredited] · pz
(10)) You and Your Home · D. D. Cottington Taylor · cl

The Strand Magazine 1941 Mar

Heritage Auction sales
ABE Listings

Seller: JS Rare Books, Cnd: Very good, $104.23

Contents include:

306) The Regular Customer · Agatha Christie · ss * [Hercule Poirot]
313) Action on Monday · Dale Collins · ss
319) The Right Hon. Hugh Dalton, Minister of Economic Warfare · Francis Williams · bg [Ref. Hugh Dalton]
325) Taboo in Samoa · John Russell · ss
332) Squadron Badges of the R.A.F. · Fenn Sherie · ar
337) The Wicker Chair · Herman Petersen · ss
346) The Curse on Mr. Camberwell · Will Scott · ss
353) Preview To-night · Corey Ford · ss
358) Service for the Services · Claude F. Luke · ar
364) Wings for Miss Sprott · Leslie Gordon Barnard · ss
373) Perplexities · [uncredited] · pz
(14)) You and Your Home · [uncredited] · cl

The Strand Magazine 1941 Apr

Heritage Auction sales
ABE Listings

Contents include:

378) The Troubled Heart · Roland Pertwee · ss
386) "I Can't Live Without You" · I. A. R. Wylie · ss
395) The Man Who Feeds Britain: A Character Study of Lord Woolton · George Slocombe · bg [Ref. Frederick Marquis]
400) The Hanging of Hassan Hangat · John Russell · ss
407) Bingley Rides Again · Denis Mackail · ss
414) The College of Arms · Fenn Sherie · ar
420) Danger Spot · Frank King · ss
427) Tropical Secretary · Elisabeth Sanxay Holding · ss
433) Radio in War · A. P. Luscombe Whyte · ar
438) Salute to Youth · Jacland Marmur · ss
446) Perplexities · [uncredited] · pz
(10)) You and Your Home · [uncredited] · cl

The Strand Magazine 1941 May

Heritage Auction sales
ABE Listings

Contents include:

2) "A Bit of All Right" · I. A. R. Wylie · ss
10) Poker Is Child's Play · Dale Collins · ss
17) The Minister of Transport: The Rt. Hon. J. T. C. Moore-Brabazon · Gordon Beckles · bg [Ref. J. T. C. Moore-Brabazon]
22) The Case of the Muted Violin · Rufus King · ss * [Dr. Colin Starr]
29) The Body in the Box · Will Scott · ss
36) Our Floating Aerodromes · A. P. Luscombe Whyte · ar
42) The Wrong Make-Up · Brandon Fleming · ss
48) Not Guilty—of Much · Eric Hatch · ss
56) A Submarine Comes Home · Fenn Sherie · ar
61) Gambler's Luck · Albert Richard Wetjen · ss
70) Perplexities · [uncredited] · pz
(10)) You and Your Home · "Milady" · cl

The Strand Magazine 1941 Jun

Heritage Auction sales
ABE Listings

Contents include:

82) And Adela, Too · Dornford Yates · ss
91) Lucky Little Lucy · Dale Collins · ss
98) The B.B.C. Postscripts · Gordon Beckles · ar
102) Suicide Ship · Walter Havighurst · ss
108) The Professional Angle · Denis Mackail · ss
116) The Art of George Whitelaw · P. V. Bradshaw · ar [Ref. George Whitelaw]
121) Loud Speaker · I. A. R. Wylie · ss
124) The Captain's Confusion · Joseph Marshall · ss

132) Our Railways in Wartime · A. P. Luscombe Whyte · ar
138) Forbidden Message
· Allan Vaughan Elston · vi This Week December 8 1940; illustrated by Steven Spurrier
140) A Matter of Business · Brandon Fleming · ss
146) Perplexities · [uncredited] · pz

The Strand Magazine 1941 Jul

Heritage Auction sales
ABE Listings

Contents include:

162) Greater London · Roland Pertwee · ss
169) The O'Regan Takes a Pilot · Dale Collins · ss * [The O'Regan]
176) The American Ambassador: A Study of Mr. John G. Winant
· George Slocombe · bg [Ref. John G. Winant]
181) Lady Golden Lotus · Neill C. Wilson · ss
186) The Malabar Head · Kenneth Perkins · ss
194) Bringing Britain's Oil · A. P. Luscombe Whyte · ar
199) The Infidel · Oscar Schisgall · vi Liberty February 1 1941; illustrated by Dudley Cowes
201) Love in the Black-Out · Brandon Fleming · ss
207) The Gorilla and the Girl · Albert Richard Wetjen · ss
214) The Dispatch Case · Will F. Jenkins · vi
216) The Navy Makes Its Own Films · Fenn Sherie · ar
220) He Saw It Happen · Will Scott · ss
226) Perplexities · [uncredited] · pz

The Strand Magazine 1941 Aug

Heritage Auction sales
ABE Listings

Contents include:

242) All Clear · Margery Sharp · ss
249) The O'Regan to the Rescue · Dale Collins · ss * [The O'Regan]
256) Air Chief Marshal Sir Frederick Bowhill, K.C.B., C.M.G., D.S.O.
· George Slocombe · bg [Ref. Frederick Bowhill]
260) The Case of the Grey Jacket · Rufus King · ss * [Dr. Colin Starr]
268) The Parachute as Lifebelt and Weapon · Fenn Sherie · ar
273) Lock, Stock and Barrel · Stuart Cloete · ss
280) Public Relations · Denis Mackail · ss
287) The Heart of Kwan Yin [James Lee Wong] · Hugh Wiley · ss
293) The Atlantic Ferry · A. P. Luscombe Whyte · ar
298) Cast-Iron Alibi · Richard Keverne · ss
306) Perplexities · [uncredited] · pz

The Strand Magazine 1941 Sep

Heritage Auction sales
ABE Listings

Contents include:

322) The Dupe · Rafael Sabatini · ss
330) The O'Regan and Some Apron Strings · Dale Collins · ss * [The O'Regan]
337) Air Marshal Sir William Sholto Douglas: Chief of the Fighter Command
· George Slocombe · bg [Ref. William Sholto Douglas]

342) The Third Generation · Will Scott · ss
349) Green Eye · Leslie Gordon Barnard · ss
352) The Post Office in Wartime · A. P. Luscombe Whyte · ar
358) The Three Princes · Anthony Armstrong · ss
365) A Heart for Horses
· Oscar Schisgall · vi Collier's April 26 1941; illustrated by Dudley Cowes
367) Weather and War · Claude F. Luke · ar
371) Mr. Poots and the Ugly Tyke [Sam Small] · Eric Knight · ss
378) Necklaces for Ladies · Sidney Herschel Small · ss
386) Perplexities · [uncredited] · pz
(10)) You and Your Home · "Milady" · cl

The Strand Magazine 1941 Oct

Heritage Auction sales
ABE Listings

Contents include:

13) The City on the Hill · Lord Dunsany · ss * [Joseph Jorkens]
17) The Wine Is Running Out · H. Warner Allen · ar
20) Lost Man · Gerald Kersh · ss
24) Aerial Warfare's Beautiful Realm · [uncredited] · pi
27) Spun Yarn · Dorothy Black · ss
33) Poland's Underground City of Salt · [uncredited] · pi; illustrated by Edward Osmond
34) Wishful Thinking · [uncredited] · il
35) Set Up a Ministry of Muddle! · Osbert Sitwell · hu
37) No Medals for Mulhuddert · L. A. G. Strong · ss
43) German Agents I Have Known · Rebecca West · ar
47) Rôle of Honour · R. J. Minney · ms
48) The Street Called Strand · Clemence Dane · ar
51) French Street Scene · E. G. Oakdale · il
52) Atlantic Patrol · Frank H. Mason, R.I. · il
54) "Salt-Horse" Somerville · Norman Keene · il [Ref. James Somerville]
55) Behind the Scenes with Dorothy Thompson · James Wedgwood Drawbell · ar
58) Men and Women of the Sea · Hector Bolitho · ss
62) Napoleon's Russian Campaign · Captain Liddell Hart · ar
68) The Picket Fence · I. A. R. Wylie · ss
70) Non-Aggression Corner · [uncredited] · ms
71) Their Patience Is Exhausted · [uncredited] · il
72) The Atlantic Battle-Zone · [uncredited] · mp
73) The Art of Modern Russia · [uncredited] · pi
77) Bracken in Bloomsbury · J. Wentworth Day · bg [Ref. Brendan Bracken]
81) Living Statuary · James Agate · ms
82) The South Seas Prepare for War · [uncredited] · pi
86) The Recoil · Rafael Sabatini · ss
99) Perplexities · [uncredited] · pz

The Strand Magazine 1941 Nov

Heritage Auction sales
ABE Listings

Contents include:

117) Fighter Elephant · F. Yeats-Brown · ss
120) The Word "Faithful" · Siegfried Sassoon · pm
121) The Transformation of War · H. G. Wells · ar
126) Cecil Beaton's War Scrapbook · Cecil Beaton · pi
130) The O'Regan—Gun-Runner · Dale Collins · ss * [The O'Regan]
137) Honourable Swine · E. G. Oakdale · il
138) General Sir Claude Auchinleck, G.C.I.E., C.B., C.S.I., D.S.O. · Norman Keene · il

139) Can God Be Neutral? · Canon S. J. Marriott · ar
141) In Defence of Words · Michael Foot · ms
142) The Beaver · Beverley Baxter, M.P. · bg [Ref. Lord Beaverbrook]
145) The Lovely House · Margaret Lane · ss
151) Winter Approaches: Covent Garden—1941 · Clemence Dane · pm
153) Control the Food Controller! · Osbert Sitwell · hu
155) Paintings by Churchill and Hitler
· [uncredited] · pi; illustrated by Winston Churchill & Adolf Hitler
159) Guerrillas of our Food Army · Adrian Bell · ar
162) A Pair of Old Shoes · Laurence W. Meynell · ss
168) An Investure Has Been Held · R. J. Minney · ms
169) The Real Mrs. Roosevelt · Judith Listowel · bg [Ref. Eleanor Roosevelt]
175) Who Are the Americans? · [uncredited] · mp
176) Vichy and Splash · S. Tresilian · il
177) Do Wars Change Women's Clothes? · Lord Holden · ar
180) Where Do the Children Play Now? · Lilian Hocknell · ct
183) Air Invasion of Europe · George Slocombe · ar
186) The Burma Road · [uncredited] · pi
190) Just One Big Family · Denis Mackail · ss
203) Perplexities · [uncredited] · pz

The Strand Magazine 1941 Dec

Heritage Auction sales
ABE Listings

Contents include:

221) "I was about to say—" · Kate O'Brien · ar
224) A Gift from the Nabob · D. L. Murray · ss
228) The Story of New Gardens · [uncredited] · pi
231) The General Woke at Dawn · Conrad Phillips · ss
233) Factory Girl · Theodora Benson · ar
236) So Very Insular · Hannen Swaffer · ms
237) The Tinker and the Donkey · Patricia Lynch · ss
241) The Waits, 1941 · Steven Spurrier · il
242) Marshal S. K. Timoshenko · Norman Keene · il
242) Russia's Greatest Soldier—Marshal Timoshenko
· [uncredited] · bg [Ref. Semyon Timoshenko]
244) The French Colony in England · George Slocombe · ar
247) The Britain of To-morrow · [uncredited] · pi
251) No Room at the Inn · Edna Ferber · ss
256) The "Strand" of Fifty Years ago · [uncredited] · ms
257) The Future of the Public School · L. A. G. Strong · ar
259) Our Atlantic Life-Line · [uncredited] · ar
-260) A Convoy Comes Home · Frank H. Mason, R.I. · il
_262) Salvaging Our Sunken Ships · Edward Osmond · il
263) What Is Military Genius? · Captain Liddell Hart · ar
269) A New Christmas Carol · Gilbert Frankau · ss
279) Herrenvolk · T. T. Cuneo · il
280) The Glory That Was Persia's · [uncredited] · mp
281) When Persia Was a Great Empire · Trevor Allen · ar
283) Circus Nights · Lady Eleanor Smith · ss
287) War Reporting Through the Ages · [uncredited] · pi
290) The Zoo in Wartime · Lorna Lewis · ar
294) Manhattan Madness · Sinclair Lewis · ss
307) Perplexities · [uncredited] · pz

The Strand Magazine 1942 Jan

Heritage Auction sales
ABE Listings

Contents include:

325) Books Into Bullets · The Editor · ed
326) “I was about to say—” · Sir Ronald Storrs, K.C.M.G. · ar
328) The Odd Affair of Mary Miller · Neil Bell · ss
335) Quentin Reynolds · James Wedgwood Drawbell · bg [Ref. Quentin Reynolds]
338) The Army’s Theatre on Wheels · [uncredited] · pi
341) The Khamseen · Lord Dunsany · ss * [Joseph Jorkens]
344) Great Dreams · Edmund Blunden · pm
345) The Historic Present—In Colour · Various · il
349) The War on Canvas · Ivor Lambe · ar
351) Power from the Air · Professor L. S. Palmer · ar
355) Butterfingers · Roland Pertwee · ss
364) Our Gallery of Photographs · Various · pt
367) Very Early in the Morning · Siegfried Sassoon · vi
368) Reorganizing the Army · John Brophy · ar
371) The Case of the Caretaker · Agatha Christie · ss * [Miss Marple]
379) The Horse in Art · Osbert Lancaster · pi
· Various · il * [image gallery] · · Various · il * [image gallery]
386) The Hold-Up · Louise Baker · ss
388) Music in the Air · J. B. Morton · ar
390) The Camomile Lawn · W. E. Shewell-Cooper · ms
391) 300 Years of Smoking · [uncredited] · pi
394) In Chungking Now · Martha Gellhorn · ar
398) Last Post · James Warner Bellah · ss
411) Perplexities · [uncredited] · pz

The Strand Magazine 1942 Feb

Heritage Auction sales
ABE Listings

Contents include:

429) “I was about to say—” · Francis Brett Young · ar
432) The Pleasure Is All Yours · Albert Richard Wetjen · ss
440) R.A.F. Musicians · [uncredited] · pi
442) Incident on a Lake · John Collier · ss
446) Our Brains Trust · Conrad Phillips · vi
447) Churn-Owl · Eden Phillpotts · pm
448) How Old Is the Ballet? · Arnold L. Haskell · ar
455) Emanuel Shinwell, M.P. · Matthew Hands · bg [Ref. Emanuel Shinwell]
459) Germany’s Heroes of Free Speech · William Bayles · ar
460) A Floral Tribute · Martin Armstrong · ss
465) Beauty in the Blitz · [uncredited] · pi; illustrated by Cecil Beaton
468) The B.B.C. Announcers · Val Gielgud · ar
471) Bridge-Work · Denis Mackail · ss
479) A. J. Cronin · James Wedgwood Drawbell · bg [Ref. A. J. Cronin]
482) Women Painting · Eric Newton · ar
· Various · il * [image gallery] · · Various · il * [image gallery]
489) The Standard of Living · Dorothy Parker · ss
493) Gateway to War in the Pacific
· Frank Gervasi · ar Collier’s October 4 1941, as “Gateway to War”
499) American Humour · Various · ct
502) The Case of the Retired Jeweller · Agatha Christie · ss * [Miss Marple]
515) Perplexities · [uncredited] · pz

The Strand Magazine 1942 Mar

Heritage Auction sales
ABE Listings

Contents include:

13) How Good Is the American Army? · Eric Knight · ar
16) The Ring · P. S. Le Poer Trench · ss
21) Word Snaps of Famous People · [uncredited] · cl
22) Let Us Grow Oranges in England · Carthew Allerdyce · ar
23) There Goes the 'Phone · Ellen Dorothy Abb · ar
26) How an Indian Beat the Scientists · Commander A. B. Campbell · ms
27) Things You Don't Know About Lord Woolton · Charles Graves · bg [Ref. Frederick Marquis]
29) Englishman's Castle · Conrad Phillips · ss
32) The Royal Navy Through the Centuries · Cecil King · ar
38) Beachcombers · Vincent Sheean · ss
47) Millions of Miles of Islands · Captain W. E. Johns · ar
53) Thirty Years of Jazz · Frank Howes · ar
56) The Menace of Devil's Island · [uncredited] · ms
57) China's Mystery Australian · Eric Baume · bg [Ref. W. H. Donald]
59) Family in Flight · Leslie Gordon Barnard · ss
61) Photo News · [uncredited] · pi
65) When We Build a New House of Commons · Hamilton Fife · ar
68) Great Posters of the Past · James Laver · ar
74) Shadows in the Pool · Jim Kjelgaard · ss
79) World Laughs · Various · ct
80) If France Has a King Again · Lord Holden · ar
84) Let There Be Honour · Kay Boyle · ss
99) Perplexities · [uncredited] · pz

The Strand Magazine 1942 Apr

Heritage Auction sales
ABE Listings

Contents include:

13) In This Issue · The Editor · ed
14) 150,000 Irishmen Fight for Britain · George Slocombe · ar
16) An Egg for the Major · C. S. Forester · ss
21) You Might Have Been Mussolini · Lord Elton · ms
24) She'll Remember · W. E. Farbstein · pm
25) [various clippings] · [uncredited] · ms
26) Sir Stafford Crisps · Judith Listowel · bg
29) She Managed Her Husband · Shirley Darbyshire · ss
32) Paris Under Nazi Rule · [uncredited] · pi
37) Fighting with Diamonds · Louis Kornitzer · ar
41) Word Snaps of Famous People · [uncredited] · cl
42) Safety Match · Leslie Gordon Barnard · ss
44) This Is America · Eric Knight · ar
49) Photo News · [uncredited] · pi
56) We Invented Ersatz Rubber · Patrick Rankin · ar
58) The Perfect Maid · Agatha Christie · ss * [Miss Marple]
66) The Apes of Gibraltar · Vincent Brome · ar
68) The Birds Love Peter Scott · [uncredited] · ar; illustrated by Peter Scott
73) So the Buses Carry On · Charles Graves · ar
75) He Was One of the Boys · Neil Bell · ss
78) Her Three Lives · Conrad Phillips · ar
81) World Laughs · Various · ct

86) The Black Parachute · Steven Debb · ss
99) Perplexities · [uncredited] · pz

The Strand Magazine 1942 May

Heritage Auction sales
ABE Listings

Contents include:

· The Editor · ed * [untitled editorial] · · The Editor · ed * [untitled editorial]
12) War Premiers · Philip Guedalla · ar
15) Do You Believe in a Future Life?
· George Bernard Shaw, Very Rev. W. R. Matthews, J. B. Priestley & H. G. Wells · ar
16) The Vanished Book
· Frederick Hazlitt Brennan · vi The American Magazine February 1942; illustrated by Albert Bailey
19) The Whiskey Shortage · [uncredited] · ar
21) Know a People by Its Proverbs · Lore Cowan · ms
22) Word Snaps of Famous People · [uncredited] · cl
23) A Parcel from Paris · David Whitelaw · ss
27) We Must Begin at Once · André Maurois · vi
30) Design for Spending · W. E. Farbstein · pm
31) When London Is Rebuilt · Clough Williams-Ellis · ar; illustrated by A. C. Webb
38) The Hermit · Will F. Jenkins · ss
42) Gipsies in Wartime · Rupert Croft-Cooke · ar
45) Who Is John Gordon? · J. Wentworth Day · bg [Ref. John Gordon]
47) Photo News · [uncredited] · pi
52) Was I Dreaming? · Gretta Palmer · ar
54) Pictorial Proverbs · [uncredited] · pi
58) The Food of Our Ancestors · James Laver · ar
60) The Life of Christ in Chinese Art · [uncredited] · pi
65) W.A.A.F. Wedding Bells · Patrick Rankin · ar
67) Big Game of the Sea · Frank W. Lane · ar
70) Mr. Chase, No Orchids and Miss Blandish
· Hector Bolitho · bg [Ref. James Hadley Chase]
72) Who Are the Burmese? · Maurice Collis · ar
75) World Laughs · Various · ct
80) They Had Magic Then · Sinclair Lewis · ss
91) Perplexities · [uncredited] · pz

The Strand Magazine 1942 Jun

Heritage Auction sales
ABE Listings

Contents include:

· The Editor · ed * [untitled editorial] · · The Editor · ed * [untitled editorial]
12) The Future of the Great Country House · Lord Holden · ar
16) How Edith McGillcuddy Met R.L. Stevenson · John Steinbeck · ss
24) Shopping in China · Osbert Sitwell · ar
27) Word Snaps of Famous People · [uncredited] · cl
28) My B.B.C. Year · Reginald Pound · ar
32) The Eternal Cockney · Thomas Burke · ar; illustrated by Captain Edward Ardizzone
37) There Were No Survivors · Rosita Forbes · ar
40) Prophecies That Came True
· [uncredited] · ct; illustrated by A. Robida; cartoons drawn by Robida in 1882, with uncredited captions discussing which predictions came true.
44) India's Warriors · Lt.-Gen. Sir George Macumba, K.C.B., K.C.S.I., D.S.O. · ar
47) Photo News · [uncredited] · pi
52) Master of Production · Judith Listowel · bg [Ref. Oliver Lyttelton]

55) Guerrilla · Mona Gardner · vi The American Magazine November 1941
56) Artificial Hands You Can Type With · Trevor Allen · ar
58) Cats Won't Be Slaves · Hamilton Fife · ar
60) How the Artist Gets His Collies · Eric Newton · ar
66) Drums on the Desert · Eric Knight · ss
71) King Boris's Father · Hector Bolitho · ar [Ref. King Ferdinand of Bulgaria]
73) World Laughs · Various · ct
78) The House Guest · Susan Ertz · ss
91) Perplexities · [uncredited] · pz

The Strand Magazine 1942 Jul

Heritage Auction sales
ABE Listings

Contents include:

· The Editor · ed * [untitled editorial] · · The Editor · ed * [untitled editorial]
15) Thrill · V. H. F. · pm
16) The Big Five of Midnight Music · Charles Gordon · ar
20) Put the Church in Battle Dress · Sidney Dark · es
22) Japanese Showdown · Frank Waynthorp · ar
25) Information from the Reich · G. H. Coxe · ar
28) Sidelines · [uncredited] · cl
29) "Funniest Animal" Pictures · Leslie Henson · pi
33) Mrs. Cooper's Scrapbook
· Edith Shackleton · ar; described as excerpts from the scrapbook kept by a Mrs. Cooper during the First World War, selected and annotated by Shackleton; six parts; this first part has no subtitle.
39) What Did Lord Yarborough Say in 1820? · Reginald Arkell · pm
40) Do the Stars Foretell? · C. Patrick Thompson · ar
_44) Astrology · The Astronomer Royal · ar
45) Why Should London Rule? · [uncredited] · ar
_48) A New Map of England with the Ancient Kingdoms Restored · [uncredited] · mp
51) That's How Life Is · Howard Spring · ss
55) James Agate Writes His Own Obituary Notice
· James Agate · bg; first of a series of autobiographical articles in which the subject writes "his own obituary".
58) One-Man Brains Trust · George Slocombe · qa
61) Our Warrior Pigeons · Peter Forrest · ar
64) Adventures in Nostalgia · [uncredited] · pi
69) The Horrible Story of Sweeny Todd, Demon Barber of Fleet Street · Alan Dent · ar
71) News Buoy · Richard Armour · pm
72) The Bee in My Bonnet · [uncredited] · cl
73) Women: How Different? · [uncredited] · ar
76) Children Only · [uncredited] · cl
_76) Treason and Plot · [uncredited] · pm
78) Self-Quiz Department · [uncredited] · qz
81) Food Thrills of a Lifetime · H. Warner Allen · ar

The Strand Magazine 1942 Aug

Heritage Auction sales
ABE Listings

Contents include:

· The Editor · ed * [untitled editorial] · · The Editor · ed * [untitled editorial]
16) The Barber of Vassil · Joe Abrams · ss
20) Inflation: What Does That Bogey Word Mean? · C. Patrick Thompson · ar
25) How They Say "Good-bye" · [uncredited] · ms
26) Something I'd Like to Say About England · Negley Farson · ar
28) Lottie the Land Girl · A. J. Bovey · pm; illustrated by A. J. Bovey
29) They Picked These Pictures · [uncredited] · pi

33) Mrs. Cooper's Scrapbook Trifling, but Tremendous · Edith Shackleton · ar
38) Low, the Cartoonist, Writes His Own Obituary · David Low · bg
40) Zoological Note · W. W. Watt · pm
41) Men, Women, and Magistrates · Horace Thorogood · ar
45) Revolution on Our Roads · [uncredited] · ar
_48) For Post-War England, These Great New Roads? · [uncredited] · mp
51) Dangerous Dictionary · Ambrose Bierce · ex (r)
52) For Services Rendered · Henri Duvernois · ss
55) Great Men Speak to You · [uncredited] · ms
56) My Trees · Sir George L. Courthope, Bart., P.C., M.P. · ar
59) One-Man Brains Trust · Commander Campbell · qa
62) How Will the War End?
· George Antheil · ar; outlining a possible scenario for the end of the Second World War in Europe; labeled as "Fantasy".
65) Adventures in Nostalgia · [uncredited] · pi
69) Racecourse Reverie · Quintin Gilbey · ar
73) "1812" and All That · Edwin Evans · ar
76) Children Only · Edgar Morefield · cl
78) Good Advice…Be Yourself · [uncredited] · ms
79) Cockney Butterfly · L. H. Newman · ar
82) War Dodger · Harold A. Albert · ss
86) Self-Quiz Department · [uncredited] · qz
93) Heavy Wait · Richard Armour · pm

The Strand Magazine 1942 Sep

Heritage Auction sales
ABE Listings

Contents include:

· The Editor · ed * [untitled editorial] · · The Editor · ed * [untitled editorial]
15) Child's Play · Will Jenkins · ss
19) Old Songs Re-Sung · [uncredited] · ms
20) Our Confucius Would Have Liked Your Country · Lin Yutang · ar
22) Serious Business, This Radio Humour · Ray Sonin · ar
26) Faith—or Futility?
· R. J., The Dean of St. Paul's, Sidney Dark, Monsignor R. A. Knox, Eden Phillpotts & Lord Elton · ms; a short essay question and multiple responses.
29) They Picked These Pictures · [uncredited] · pi
33) Mrs. Cooper's Scrapbook Mrs. Cooper She Was a Reporter…and Didn't Know It
· Edith Shackleton · ar
37) If You're Rationed in Love, Come Out Here… · Donald Chidsey · ar
42) C.E.M. Joad of Brains Trust Fame Writes His Own Obituary · C. E. M. Joad · bg
46) Canals…Why Not Use Them? · [uncredited] · ar
_48) England as the Water Gipsies See It · [uncredited] · mp
52) Something Special · Fay Kanin · ss
55) Will They Nest in the Clouds? · Paul Nash · ar
58) One-Man Brains Trust · Douglas Reed · qa
61) Marooned…That's What the Swiss Are · David M. Nichol · ar
65) Adventures in Nostalgia · [uncredited] · pi
69) Songs of Men on the March · Tom Mahoney · ar
73) Breed · Struthers Burt · ar Ladies' Home Journal
76) Gone with the Woodwind · Stanley Ferguson · ar
79) Natural History Note · Richard Armour · pm
80) Children Only · Mister Hynes · cl
82) Tattooed Forehead · Manuel Komroff · ss
91) Self-Quiz Department · [uncredited] · qz

The Strand Magazine 1942 Oct

Heritage Auction sales
ABE Listings

Contents include:

· **The Editor · ed; this is an unsigned column devoted primarily to contents of the issue. * [untitled editorial]**
· · The Editor · ed; this is an unsigned column devoted primarily to contents of the issue. * [untitled editorial]
15) Hidden Message · Manuel Komroff · ss
20) What I Think: Will Life Ever Be the Same Again? · Andre Maurois · ar
22) …and This Is Alvar Lidell Writing It · Alvar Lidell · ar
26) Free Fishermen's Saga · Peter Forrest · ar
29) They Picked These Pictures · [uncredited] · pi
33) Somebody Really Nice · Frederick Laing · ss
36) Oil: Its Dizzy Story · C. Patrick Thompson · ar
41) Old Cheerful · J. W. · ms
42) Thoughts of a Man with an Appetite · James Agate · ar
45) Last-War Laughs · [uncredited] · ms
46) England Under the Sea · [uncredited] · ar
_48) Changing England · [uncredited] · mp
51) One Man Brains Trust · Viscountess Snowden · qa
54) Inside Japan · James Young · ar
58) Slips That Pass · Julia Osborn · pm
59) Black Eye · Parke Cummings · ss
61) Theatre Organ · Charles Gordon · ar
65) Adventures in Nostalgia · [uncredited] · pi
69) You Don't Wind Sundials · Donald Chidsey · ss
73) 'Transgressor' Farson Writes His Own Obituary · Negley Farson · bg
76) It Was a "Ladies'" War
· [uncredited] · ar; continuing the series of articles based on "Mrs. Cooper's Scrapbook".
80) Children Only · Bert Norman · cl
82) You Too Will Be Mystified · [uncredited] · cl
84) Green Peacocks · Reginald Arkell · pm
85) Factory Fantasia · N. H. Noller · ar
94) Self-Quiz Department · [uncredited] · qz

The Strand Magazine 1942 Nov

Heritage Auction sales
ABE Listings

Contents include:

· **The Editor · ed * [untitled editorial]** · · The Editor · ed * [untitled editorial]
15) Money to Burn · Oscar Schisgall · ss
18) What I Think: They'll Cheat You Yet, Those Junkers · David Partridge · es
20) Rubber's Big Bounce · C. Patrick Thompson · ar
24) 68 This Month
· Berger · ct [Ref. Winston Churchill]; this recurring feature is a one-page mini-biography in cartoons and captions.
25) Lunch with the Brains Trust · Reginald Pound · ar
29) Four Newspaper Editors Picked These · [uncredited] · pi
33) The Stranger's Smile · Day Russell · ss
37) Last-War Laughs · [uncredited] · ms
38) I Know What My Epitaph Should Be
· W. J. Brown, M.P. · bg; part of the "autoobituary" series.
41) The Cricket · Will Cuppy · hu
42) Magic Fish · David Wittels · ar

46) A Little Bedroom Far Away · Manuel Komroff · ss
51) One Man Brains Trust · James Agate · qa
54) Curse of the Common Cold · Peter Forrest · ar
57) Disposing of Denton · John Appleby · ss
61) Tipping: Is It Doomed? · W. Buchanan-Taylor · ar
65) Adventures in Nostalgia · [uncredited] · pi
69) Population 187,000—and All Somebodies · Frank Singleton · ar
72) Jungle Tale · Edith Pellow · ms
73) Latest Tips on Etiquette · Parke Cummings · hu
74) Mrs. Cooper's Scrapbook · [uncredited] · ar
78) Children Only · [uncredited] · cl
80) Deep in the Heart of East Ham · Eric Bennett · ar
83) 'Woomp' Went the Gun · Geoffrey Willans · ss
86) How to Be Moon-Wise · [uncredited] · ms
87) You Too Will Be Mystified · [uncredited] · cl
94) Self-Quiz Department · [uncredited] · qz

The Strand Magazine 1942 Dec

Heritage Auction sales
ABE Listings

Contents include:

· The Editor · ed * [untitled editorial] · · The Editor · ed * [untitled editorial]
15) Told in the Stars · Manuel Komroff · ss
19) Idiomania · S. F. · ms
20) What I Think: This Is the Faith That I Live By · Hannen Swaffer · es
22) Reflections of Winston Churchill's Agent · Louis J. Alber · ar [Ref. Winston Churchill]
26) Last-War Laughs · [uncredited] · ms
27) Who Pays? · L. C. D. · ar
29) They Picked These Pictures · [uncredited] · pi
33) The Only One in England · John Appleby · ss
35) Author's Preface · J. T. Newcomb · hu
36) Austerity Carving · Iles Brody · ar
39) All Ranks · Reginald Arkell · pm; illustrated by Edgar Norfield
42) For Fathers Only · Douglass Welch · ar
46) Humor of the Year · Various · ct
51) Men with Hair on Their Chins · Beverley Baxter · ar
54) These Passionate Women · [uncredited] · ms
55) 63 This Month · Berger · bg [Ref. Joseph Stalin]
56) This Is My Brother · Olga L. Rosmanith · ss
61) Not in the Script · Ray Sonin · ar
64) You Can't Print That · Norman R. Jaffray · pm
65) Adventures in Nostalgia · [uncredited] · pi
69) One Man Brains Trust · Margery Sharp · qa
71) The Ant · Will Cuppy · hu
72) 'Evans of the Broke'
· Admiral Sir Edward Evans, K.C.B., D.S.C., LL.D. · bg; an "autoobituary" article.
75) Saying It with Music · C. Gordon Glover · ss
78) Children Only · Bert Thomas · cl
80) Are You Lucky at Cards? · Henry Nicholas · ar
82) Tip-off · Richard Armour · pm
83) Rabbit Out of the Hat · Louise Baker · ss
86) "Work Like Helen B. Happy"
· [uncredited] · ar; another article based on "Mrs. Coopers Scrapbook".
89) You Too Will Be Mystified · [uncredited] · cl
91) Self-Quiz Department · [uncredited] · qz

The Strand Magazine 1943 Jan

Heritage Auction sales
ABE Listings

Contents include:

· **The Editor · ed * [untitled editorial]** · · The Editor · ed * [untitled editorial]
15) The Wineshop Cat · Sylvia Townsend Warner · ss
17) Last-War Laughs · [uncredited] · ms
18) What Is Military Genius? · General Sir Archibald Wavell · ar
21) Caged Fawn · G. R. · pm
22) What I Think · A. C. Sedgwick · es The New York Times
24) 61 This Month · Berger · bg [Ref. Franklin D. Roosevelt]
25) I Took a Job in Japan · George Barker · ar
29) Soapbox Celebrities · [uncredited] · pi
33) Profiles and Prejudices—1 "That Annoying Woman Lady Astor"
· Beverley Baxter, M.P. · bg; illustrated by R. S. Sherriffs [Ref. Nancy Astor]
37) Great North Road · John Stuart Arey · ar
40) My Definition of a Gentleman · Various · ms
42) Pennies of the People · Sir Norm Curtis-Bennett · ar; illustrated by George Whitelaw
45) My Auto-Obituary · H. G. Wells · bg
_46) Wells's Latest Wisdom · H. G. Wells · ex from Phœnix, Secker & Warburg, 1942
47) Chance · Christopher Morley · ms
48) "It's Enough to Curl Your Blood" · Arthur Kober · ss
53) One Man Brains Trust · Negley Farson · qa
56) Farindole · Reginald Arkell · vi; illustrated by W. H. Barribal
58) So This Is England
· Pvt. 1/cl W. Hogan · ar; beginning a series in which American servicemen were asked to write about their impressions of Britain.
61) The Bee · Will Cuppy · hu
62) Pimpernel Papers · Derek Wordley · ar
· [uncredited] · pt * [photographs] · · [uncredited] · pt * [photographs]
69) Like Something in a Book · Sidney Carroll · ss
74) See Your Place from the Sky
· Robert P. Tristram Coffin · pm; illustrated by P. & G. Dawson
75) Your Post-War Motoring · C. Patrick Thompson · ar
79) Mother Goose Goes Modern · G. B. Walton · pm
80) Children Only · Edgar Norfield · cl
82) A Man's Share · Hugh Cave · ss
86) An Odourless World · J. D. Ratcliff · ms
87) You Too Will Be Mystified · [uncredited] · cl
94) Self-Quiz Department · [uncredited] · qz

The Strand Magazine 1943 Feb

Heritage Auction sales
ABE Listings

Contents include:

· **The Editor · ed * [untitled editorial]** · · The Editor · ed * [untitled editorial]
15) The Man Who Laughed · Leslie Gordon Barnard · ss
18) What I Think: Shall We Be Left Behind Again? · Raymond Price · es
20) Now if I Wore a Dog-Collar… · Sidney Dark · ar
22) Crisp Cricicism · [uncredited] · ms
23) All We Talk About Is Food · Amo Pallavicini · ar
27) Profiles and Prejudices—2 My Hat! · Reginald Arkell · bg [Ref. Gillie Potter]
29) Signs of the Times · [uncredited] · pi
33) One Man Brains Trust · Randolph Churchill, M.P. · qa

35) It Was Nice in Coffee · S. D. · pm
36) Now We Must Wish · Mindret Lord · ss
38) Rationing, B.C. · [uncredited] · ms
39) Vintage Crimes Was This the Perfect Murder?
· James Agate · ar [Ref. William Herbert Wallace]
_42) I Knew Wallace · George Munro · ar
43) Be It Ever So Humble · G. B. W. · pm
44) A Doughboy Looks at England · Corporal W. L. Blaylock · ar
47) Our Greatest Military Genius · General Sir Archibald Wavell · ar
51) 54 This Month · Berger · bg [Ref. John Gilbert Winant]
52) So Elmer Goes On Looking · John Thompson · ss
57) Pidgin: Esperanto of the Isles · Sigmund Sameth · ar
61) Your Job After the War · C. Patrick Thompson · ar
· [uncredited] · pt * [photographs] · · [uncredited] · pt * [photographs]
69) Daylight Sweep · Michael Johns · ss
71) They Buy and Sell Stars · Alva Johnson · ar
75) The Gnat · Will Cuppy · hu
76) My Own Obituary · H. M. Tomlinson · bg
78) Request Item · Michael Brett · ss
81) How Not to Worry · Philip Wylie · ar
82) Children Only · Bert Thomas · cl
84) Afraid of the Surgeon's Knife? · Alan Dent · ar
86) Thoughts Worth Thinking · [uncredited] · ms
87) That Turf-Smoke Smell · Dermot Fitzgibbon · ar
91) Self-Quiz Department · [uncredited] · qz

The Strand Magazine 1943 Mar

Heritage Auction sales
ABE Listings

Contents include:

· The Editor · ed * [untitled editorial] · · The Editor · ed * [untitled editorial]
15) The Kelt · John Moore · ss
20) What I Think: If the British Empire Disappeared · D. W. Brogan · es
22) Plastics…Will There Be a Boom? · C. Patrick Thompson · ar
26) Straight from the Writer's Mouth · Parke Cummings · ar
29) By a Famous Chinese Artist · Chiang Yee · il
33) Profiles and Prejudices—3 What Is This Man's Secret?
· Peter Forrest · bg [Ref. Montagu Norman]
36) Ash Traits · A. G. · pm
37) French Leave · Edwin Rutt · ss
40) A Ticket to Tokyo · George Barker · ar
44) One Man Brains Trust · Captain Liddell Hart · qa
47) 74 This Month · Berger · bg [Ref. Henry Joseph Wood]
48) From Simple Tune to 'Smash Hit' · C. Gordon Glover · ar; illustrated by Durie Taylor
51) The Grip Fervent · R. Armour · pm
52) What You Gotta Content with Nowadays · Arthur Kober · ss
57) Soliloquy · F. W. Thomas · pm
58) Vintage Crimes 2. The Bluebeard of Byfleet
· Stanley Bishop · ar [Ref. Jean Pierre Vaquier]
63) Quicker Than a Wink · Frank W. Lane · ar
· [uncredited] · pt * [photographs] · · [uncredited] · pt * [photographs]
69) You're O.K., but Gosh, Your Weather…! · Sgt. M. E. Healey · ar
71) Rinaldo and His Rabbit · Ernst Behrendt · ss
74) A Portrait of Boris Karloff · Boris Karloff · ms
75) Who Said It? · [uncredited] · qz
76) Children Only · Edgar Norfield · cl
78) My Own Obituary · Oliver Baldwin · bg
80) Parental Plaint · G. B. W. · pm
81) It Happened on an Island · Wilmon Menard · ss
88) You Too Will Be Mystified · [uncredited] · cl
91) Self-Quiz Department · [uncredited] · qz

The Strand Magazine 1943 Apr

Heritage Auction sales
ABE Listings

Contents include:

· **The Editor · ed * [untitled editorial]** · · The Editor · ed * [untitled editorial]
15) Lepers in the Wilderness · Manuel Komroff · ss
19) Old Song Resung · P. S. · pm
20) What I Think · J. B. Priestley · es
22) These Birds: We Go—We Come Back · Richard Perry · ar
25) What the "Wise Boys" Are Buying · "Securitas" · ar
29) Lift Up Your Hearts · Various · pi
33) When Is a Thief Not a Thief? · W. Buchanan-Taylor · ar
35) Vindication · [uncredited] · pm
36) The Mermaid · Reginald Arkell · pm; illustrated by Barribal
38) Profiles and Prejudices—4 Sincerity and Raymond Gram Swing · Richard Boyer · bg
43) Wake of the Ribald Armenian · Sándor Hunyady · ss
47) A Dance Teacher's Confessions · [uncredited] · ar
51) Who Said It? · [uncredited] · qz
52) One Man Brains Trust · Professor E. N. Da Costa Andrade, F.R.A. · qa
55) Anniversary · Ray Barney · vi
56) 54 This Month · Berger · bg [Ref. Adolf Hitler]
57) 54 This Month · Berger · bg [Ref. Charles Chaplin]
58) The Wizard of Wump · Wilmon Menard · ss
63) Featuring Winston Churchill · Parke Cummings · ar
· **[uncredited] · pt * [photographs]** · · [uncredited] · pt * [photographs]
69) Vintage Crimes 3. The Two Brothers of Antwerp
· Dr. Harold Dearden · ar [Ref. Leon Peltzer]
72) Latest Sherlock Holmes Mystery · [uncredited] · ms
73) The Beetle · Will Cuppy · hu
74) There's Lots in a Name · Shannon Fife · ar
76) Post-War Memo · [uncredited] · ms
77) My Own Obituary · John Hilton · bg
80) Children Only · Bert Thomas · cl
82) My Dream of England Come True · Pvt. Bruce Fessenden · ar
84) Rise and Decline of Modern Man · G. B. W. · ms
85) You Too Will Be Mystified · [uncredited] · cl
86) Adventures in Rhyming Slang · Alan Dent · ar
94) Self-Quiz Department · [uncredited] · qz

The Strand Magazine 1943 May

Heritage Auction sales
ABE Listings

Contents include:

· **The Editor · ed * [untitled editorial]** · · The Editor · ed * [untitled editorial]
15) A Lady to the Last · Sándor Hunyady · ss
19) Portrait of Dame Sybil Thorndyke · Sybil Thorndike · ms
20) What I Think: Words I Am Weary Of · Dorothy L. Sayers · es
22) Is the Stock Exchange Necessary? · Oscar R. Hobson · ar
26) Beauty in Butterfly Names · L. Hugh Newman · ar
29) Go Down to Kew in Lilac Time… · [uncredited] · pi
33) Story Without Words · Manuel Komroff · ss
38) Grammatically Speaking · E. L. C. (by E. L. Cooper) · pm
38) Profiles and Prejudices—5 Don't Call Me Colourful…
· Gordon Beckles · ar [Ref. Augustus John]
42) Conversation Piece · John Stuart Arey · ss

44) One Man Brains Trust · Commander R. T. Gould · qa
47) 60 This Month · Berger · bg [Ref. Archibald Wavell]
48) Great-Grandpa Was Grand! · Carlos Oman · ar; illustrated by S. van Abbé
52) I'd Like to Go Back · Negley Farson · ar
56) My Own Obituary · Mark Hambourg · bg
58) Caddies' Chorus · E. J. K. · pm
59) Speaking of Vitamins— · Parke Cummings · hu
60) Rose Into Cauliflower · Mel Matison · ss
· [uncredited] · pt * [photographs] · · [uncredited] · pt * [photographs]
69) Over Here: By Doughboys in England · Various · ar
73) Shakespeare and the War · F. W. Thomas · ms
74) Children Only · Bert Thomas · cl
76) Vintage Crimes 4. Mrs. Rattenbury · Francis Iles · ar [Ref. Alma Rattenbury]
_78) I Knew Mrs. Rattenbury · Leslie Randall · ar
81) Grand People · Eric Allen · ss
86) Burnt Sticks: A War Need · [uncredited] · ms
87) You Too Will Be Mystified · [uncredited] · cl
94) Self-Quiz Department · [uncredited] · qz

The Strand Magazine 1943 Jun

Heritage Auction sales
ABE Listings

Contents include:

· The Editor · ed * [untitled editorial] · · The Editor · ed * [untitled editorial]
15) The Frailty of Minnie · Hugh S. Robertson · ss
19) The Story of a Devon Stream · Henry Williamson · ar
23) These "Stars" Foretell · Various · ms
24) What I Think: If I Were a Post-War Young Man · James Agate · es
26) Camouflage: Nature Started It · Salvador Dali · ar
29) Strand Picture Gallery · [uncredited] · pt
33) What Was There to Say? · Elliott Merrick · ss
37) Tom Webster's Obituary · Tom Webster · bg
40) In Search of the Ideal Wife · Edward Woodhead · ar
44) Vintage Crimes 5. He Wanted to Die and Live Again
· Percy Hoskins · ar [Ref. Samuel Furnace]
47) 46 This Month · Berger · bg [Ref. Anthony Eden]
48) Laugh with the Green Sweater Girls · Various · ct
51) The Miracle of the Sword · Joe Abrams · ss
57) To That Land of Splendid Shadows · John Stuart Arey · ar
61) Questions of the Month · Jennie Lee · qa
· [uncredited] · pt * [photographs] · · [uncredited] · pt * [photographs]
69) Profiles and Prejudices—6 Coping with a Genius
· John Decker · bg [Ref. John Barrymore]
74) As These Doughboys See Us · Various · ar
77) The Ladybird · Will Cuppy · hu
78) Children Only · Steven Spurrier, A.R.A. · cl
80) Pavillioned in Splendour · L. A. G. Strong · ss
87) You Too Will Be Mystified · [uncredited] · cl
93) Self-Quiz Department · [uncredited] · qz
96) Contributors' Who's Who · [uncredited] · bg

The Strand Magazine 1943 Jul

Heritage Auction sales
ABE Listings

Contents include:

· The Editor · ed * [untitled editorial] · · The Editor · ed * [untitled editorial]
15) Hobby for a Lady · Adeline Rumsey · ss

20) Peace: What I Think · Mrs. Franklin D. Roosevelt · es
22) Why I Have Gone Into the Church · Hugh Ross Williamson · ar
25) 57 This Month · Berger · bg [Ref. John Vereker]
26) Knowledge Is Power · Julian Huxley · qa
29) …and It's All Yours · [uncredited] · pt
33) Profiles and Prejudices—7 Dodging His Dotage
· W. R. Titterton · bg [Ref. George Bernard Shaw]
37) Song for the Sound of Wings · Annette Cornell · pm
38) Children of the Good Earth · Manuel Komroff · ss
43) Ranks and Regiments 1
· [uncredited] · pm; illustrated by Fenwick; small interpolated items, each consisting of a brief poem and a cartoon about a particular military rank. this one is "Sergeant in the Commandos".
44) This Month's Questions · Air Chief Marshal Sir Hugh Dowding, G.C.B. · qa
47) Portrait of Leslie Henson · Leslie Henson · ms
48) Sleepless Nights · Various · ms
50) To Paris by the First Peace 'Plane · Collinson Owen · ar
54) What Is a Hero? · Louis Paul · ss * [Smoot]
59) The Future of Our Countryside · H. J. Massingham · ar
62) Ranks and Regiments 2
· [uncredited] · pm; illustrated by Fenwick; "Captains in the K.R.R.C. (60th Rifles) and Rifle Brigade".
63) Another Way · Oscar Schisgall · ar
· [uncredited] · pt * [photographs] · · [uncredited] · pt * [photographs]
69) My Own Obituary · Hannen Swaffer · bg
72) Field in Shadow · M. C. Watson · ss
77) Ranks and Regiments 3
· [uncredited] · pm; illustrated by Fenwick; "Private in the Lorne Scots of Canada".
79) Marriage Lines · [uncredited] · ms
80) Children Only · Edgar Norfield · cl
82) Vintage Crimes 6. Sinister Gentleman · Alan Dent · ar [Ref. Thomas Griffiths Wainewright]
86) You Too Will Be Mystified · [uncredited] · cl
93) Self-Quiz Department · [uncredited] · qz
96) Contributors' Who's Who · [uncredited] · bg

The Strand Magazine 1943 Aug

Heritage Auction sales
ABE Listings

Contents include:

· The Editor · ed * [untitled editorial] · · The Editor · ed * [untitled editorial]
15) It's What We're Here For · Sylvia Townsend Warner · ss
21) When Are Admirals at Their Best? · Vice-Admiral Sir Gerald Dickens, K.C.V.O. · ar
24) England's Future · The Very Rev. W. R. Inge · es
26) Knowledge Is Power · Julian Huxley · qa
29) Away from It All… · [uncredited] · pt
33) Night in the Dust Bowl · Louis Zara · ss
36) Private Jones · C. S. · pm
37) Nathaniel Gubbins, R.I.P. · Nathaniel Gubbins · bg
38) Ranks and Regiments 4
· [uncredited] · pm; illustrated by Fenwick; "Flight Lieut. in Fighting French Air Force".
40) Seeing It Through at the Zoo · R. B. B. Howarth · ar
47) Lament at Thirty · Peter De Vries · pm Esquire January 1939
48) Those Seaside Postcards · George Orwell · ar
53) Spies! · Parke Cummings · hu
54) Happy Accidents of Science · T. Lloyd Humberstone · ar
55) Ranks and Regiments 5 · [uncredited] · pm; "Major in R.A.C., late Cavalry".
56) Relapse · R. Armour · pm
57) The River of Whales · Russell Annabel · ss
62) Very Grand Hotels · Iles Brody · ar
· [uncredited] · pt * [photographs] · · [uncredited] · pt * [photographs]
69) Profiles and Prejudices—8 'Proms' Potentate
· Gordon Glover · bg [Ref. Sir Henry Joseph Wood]
73) Warriors' Bedtime Story · R. F. · vi

74) Not So Dry as It Sounds · Fenn Sherie · ar
78) Children Only · Pam · cl
80) Home Sweet Home · Paul Vincent Carroll · ss
83) Ranks and Regiments 6 · [uncredited] · pm; “Major in U.S. Air Corps”.
86) You Too Will Be Mystified · [uncredited] · cl
94) Self-Quiz Department · [uncredited] · qz

The Strand Magazine 1943 Sep

Heritage Auction sales
ABE Listings

Contents include:

· The Editor · ed * [untitled editorial] · · The Editor · ed * [untitled editorial]
15) The Hunger of Miss Burton · Mollie Panter-Downes · ss
20) Paper Panorama · Peter Forrest · ar
24) War Words · William Bayles · ms
25) The Manicurist · D. F. · pm
26) Lisbon: Sounding Board of a Continent · Frank Norton · ar
27) Bachelor · E. L. C. (by E. L. Cooper) · pm
· [uncredited] · pt * [photographs] · · [uncredited] · pt * [photographs]
33) Science and the Butterfly · L. Hugh Newman · ar
34) Ranks and Regiments 7
· [uncredited] · pm; illustrated by Fenwick; “Lieut. in the Polish Army: Tanks”.
35) For a Modern Schoolboy · P. C. · ms
36) General Knowledge · Julian Huxley · qa
39) “Don’t Say It Again!” · Jack Sher · ss
42) Lunch with the Archbishop · Collie Knox · bg [Ref. William Temple]
46) Another Kind of Harvest · Professor W. B. Brierley, F.A.C. · ar
48) My Submarine Adventure · William Gram Swing · ar
54) This Month’s Auto-Obituary · James Bridie · bg
55) Ranks and Regiments 8 · [uncredited] · pm; “A Sergeant in U.S. Army”.
57) The Moon Is Down · John Steinbeck · ex Viking, 1942
_65) [photographs relating to The Moon Is Down] · [uncredited] · pt
72) Laugh with the Doughboys · [uncredited] · ms
74) Life Goes On · John Stuart Arey · ar
77) + This Splendid Symbol—How Did It Conquer the Frontiers?
· William Holt · ar; title begins with a Red Cross symbol; given as “The Red Cross” in the Table of Contents.
81) Hollywood Headaches · Frederick C. Othman · ar
84) Self-Quiz Department · [uncredited] · qz

The Strand Magazine 1943 Oct

Heritage Auction sales
ABE Listings

Contents include:

· The Editor · ed * [untitled editorial] · · The Editor · ed * [untitled editorial]
15) The Emerald Ring · Martin Armstrong · ss
19) Electronics: Key to Better Living · Peter Forrest · ar
23) Theme with Variations · [uncredited] · ms
24) Paddington Peepshow · Rix · ct
26) A Reporter with the Home Fleet · Martin Chisholm · ar
29) Newspaper Humorists · [uncredited] · pi
33) Twenty-Five Armistice Days · Major-General Sir Frederick Maurice, K.C.M.G. · ar
36) Hence These Words · [uncredited] · ms
37) Nothing but the Truth · Parke Cummings · ss
41) Vichy: City of Sycophants · H. J. Greenwall · ar
45) The Fly · Will Cuppy · hu

46) English Earth · L. F. Easterbrook · ar
52) General Knowledge · Julian Huxley · qa
55) They Wouldn't Believe Him · Stuart Jackson · ss
59) Trip to Treasure Island · Philip Page · ar
62) Ten Questions to A. G. Street · A. G. Street · qa
65) Silk and Stone · [uncredited] · pt
69) Give Us This Day… · Iles Brody · ar
72) Power of Propaganda · C. H. · pm
73) Quotes · [uncredited] · cl
74) Message to the Athenians · W. G. Hardy · ss
79) Lift-Girl · D. F. · pm
80) Children Only · Edgar Norfield · cl
82) The Great Atlantic Dream · Nerina Shute · ar
94) Self-Quiz Department · [uncredited] · qz

The Strand Magazine 1943 Nov

Heritage Auction sales
ABE Listings

Contents include:

· The Editor · ed * [untitled editorial] · · The Editor · ed * [untitled editorial]
15) Mr. Muldoon Explains · L. A. G. Strong · ss
20) Can France Rise Again? · George Slocombe · ar
23) The Scorpion · Will Cuppy · hu
24) Viceroy · Collie Knox · ar
28) Into Battle with a Typewriter · Robert Howarth · ar
36) Holy Estate · S. M. Child · ss
39) No. 1 Jap-Killer · George Johnston · ar
40) Ten Questions to Parliament's Librarian · J. Vivian Kitto · qa
43) Take Heart · The "Strand's" Medical Writer · ar
47) Quotes · [uncredited] · cl
48) The Last Hundred Days… · Captain Liddell Hart · ar
53) What They Say About Music · [uncredited] · ms
54) Mission to London · Louis Paul · ss
59) It's an Old Play-Going Custom · W. Macqueen-Pope · ar
62) Please, a Ticket to Australia · William Pollock · ar
65) And No Parachutes… · [uncredited] · ar
69) The Soldier Makes a Will · Michael Marney · ar
72) Variation in B Flat · Joe Abrams · ss
76) Children Only · Uncle Berger · cl
78) ABCA: What Does It Spell? · J. D. Godson · ar
81) I Name This Ship… · C. B. Palmer · ar
83) Listen, Listeners · Val Gielgud · ar
94) Self-Quiz Department · [uncredited] · qz

The Strand Magazine 1943 Dec

Heritage Auction sales
ABE Listings

Contents include:

· The Editor · ed * [untitled editorial] · · The Editor · ed * [untitled editorial]
15) When They All Come Home · Sir Ronald Davison · ar
19) It Won't Be Long Now · J. Maclaren-Ross · ss
23) Sea-Lions and Submarines · Mrs. D. Napier · ms
24) Show People Can Take It · Lady Eleanor Smith · ar
28) Front-Line Altars · [uncredited] · pt
33) How to Be a Radio Success · Howard Thomas · ar
36) "I Gave It the Chop, Pop" · P. C. · ms
37) Hollywood House · George Slocombe · ss

41) Speaking of Arithmetic · A. H. G. · pm
44) Smiling Through · Various · hu
49) The Big Shot of 1643 · John Midgley · bg [Ref. Claude Duval]
53) Talking of Christmas Wine… · H. Warner Allen · ar
56) The Wolf Hunter · W. B. Mowery · ss
61) Good Company at the Table · James Agate · ar
65) What Made Them Laugh · [uncredited] · pi
69) Farewell—But Not Yet · Sir Seymour Hicks · ar; a “my own obituary” piece.
71) Ballad · C. H. · pm
72) Children Only? · Bert Thomas · cl
74) You Can’t Kill These Jokes · Anthony Armstrong · ar
77) The Christmas Coach [Bracebridge] · Washington Irving · ss
78) Christmas Quiz · Various · qz
82) Dawn Attack · C. S. Forester · ss
91) Victory Vitamins · Our Medical Writer · ar

The Strand Magazine 1944 Jan

Heritage Auction sales
ABE Listings

Contents include:

· The Editor · ed * [untitled editorial] · · The Editor · ed * [untitled editorial]
15) Doing Business with the Devil · Henry Taylor · ar
20) Depth Charge · C. S. Forester · ss
26) A.T.A.: Badge of a Brainwave · A. H. Narracott · ar
29) Freedom’s New Year · [uncredited] · pi
33) Girls with Straws in Their Mouths · Mollie Panter-Downes · ar
38) Jim the Terrier · Sandor Hunyady · ss
43) The Octopus · Will Cuppy · hu
44) What Are the Cares of Office? · The Rt. Hon. Walter Elliot, M.P. · ar
48) Calendar for 1944 · Rowland Hilder · il
50) The World We Live In · Julian Huxley · qa
53) Tommy Handley · Clifford Davis · bg
56) Not Quite · Tom Clarkson · ss
62) I Wanted a New Nose · Henry Standen · ar
64) Speaking of Children · R. Armour · pm
65) Murals & Meals · [uncredited] · pi
69) Waiting for the Big Jump · Albin Dearing · ar
73) A Marriage Has Been Arranged · Mary Benedetta · ar
76) Now It Can Be Told · Donald Wilhelm · ar
79) Quotes · [uncredited] · cl
80) The Last Time I Saw Provence · James Agate · ar
82) What Is a Billion? · [uncredited] · ms
83) Parson’s Problem · H. T. W. Bousfield · ss
94) Self-Quiz Department · [uncredited] · qz

The Strand Magazine 1944 Feb

Heritage Auction sales
ABE Listings

Contents include:

· The Editor · ed * [untitled editorial] · · The Editor · ed * [untitled editorial]
15) Reviewing the Red Army · Paul Holt · ar
19) Birds Like Black-outs · William Abbott · ar
20) The Bedchamber Mystery · C. S. Forester · ss
24) Cameras with Wings · A. H. Narracott · ar
27) Song for a Modern Mona Lisa · E. J. · pm
28) Mr. Sends Interviewed · N. · hu
29) B.B.C. Voices of the Future · [uncredited] · pi

33) What Is Happening to Women? · Iris Carpenter · ar
37) Landscape of the Month · Rowland Hilder · pi
38) The World We Live In · Julian Huxley · qa
41) Hat in the Ring · Margery Sharp · ss
45) A Chat About Trees · Parke Cummings · hu
46) Some Talk of Alexander · Walter Duranty · bg [Ref. General Harold Alexander]
48) The Showmen of England · Gordon Glover · ar
52) Home-Make Niagara · H. W. Parker · ms
53) Surprises in Glass · Jeanne Heal · ar
56) The New Class at Ryden · Manuel Komroff · ss
62) Parliament's New Audience · H. R. S. Phillpott · ar
65) The Oceans · [uncredited] · ar
69) Planners Caught in the Act · Robert Howarth · ar
71) War-Time Stenographers · R. F. · vi
72) My First Torpedo · J. Langstreth · ar
79) Quotes · [uncredited] · cl
80) Self-Quiz Department · [uncredited] · qz
83) Action Off Spain · Day Russell · ss

The Strand Magazine 1944 Mar

Heritage Auction sales
ABE Listings

Contents include:

· The Editor · ed * [untitled editorial] · · The Editor · ed * [untitled editorial]
15) Children of the Red Star
· Quentin Reynolds · ar Collier's June 26 1943, as "Children of Mars"; abridged.
19) One of Her Conquests · Sylvia Townsend Warner · ss
21) Song of a Canteen Hostess · E. L. Cooper · pm
23) Landscape of the Month · Rowland Hilder · pi
24) The Pied Piper of Bloomsbury · Robert Howarth · ar
27) Our New Airports—Where? · Sir Alan Cobham, K.B.E., A.F.C. · ar
34) Art Collecting—with a Tommy Gun · Eugene Tillinger · ar
38) Corporal Ortwingle's Cure · Louis Paul · ss
44) The World We Live In · Julian Huxley · qa
47) Quotes · [uncredited] · cl
48) What They Did for England: Nelson—and Now · Philip Guedalla · bg [Ref. Horatio Nelson]
52) That Which Pertaineth Unto a Man · David Lee · ar
55) Their Dreams—and Mine · A. G. · pm
56) Mine Clearance After the War · Commander Edgar P. Young, R.N. · ar
59) The Snail · Will Cuppy · hu
60) Advice from Glory Hill Farm · Clifton Reynolds · ar
63) Interviews They Wouldn't Print · Parke Cummings · hu
64) Parliament's Own Newspaper · Margaret Murray · ar
71) Birth of a Volcano · Robert Wagner · ar
72) Stars Without an Orbit · Philip Atlee · ss
75) Afraid of Cancer · The "Strand" Medical Writer · ar
78) Maps for the March on Berlin · Lieut.-Col. T. A. Lowe, D.S.O., M.C. · ar
81) The Stuff of Miracles · W. Glynne Jones · ss
89) They Pay Me to Go to the Pictures · James Agate · ar
94) Self-Quiz Department · [uncredited] · qz

The Strand Magazine 1944 Apr

Heritage Auction sales
ABE Listings

Contents include:

· [uncredited] · cl; this monthly column primarily about the contents of the issue; presumably by the (or an) editor but
· · [uncredited] · cl; this monthly column primarily about the contents of the issue; presumably by the (or an) editor but not signed as such. * [untitled column]
15) Income Tax: We Started It · George Edinger · ar
18) Visiting Mary · James Downie · ss
23) Landscape of the Month · Rowland Hilder · pi
24) Standing for Parliament in Wartime · Captain Henry Longhurst, M.P. · ar
28) Parsons in the Front Line · Lt.-Colonel T. A. Lowe, D.S.O., M.C. · ar
35) That Peculiar Russian Alphabet · Captain Jacob Chaitkin · ar
38) It Must Be the Spring · Walter Brooks · ss
44) Saga of the Little Ships · Martin Chisholm · ar
49) What They Did for England: He Inspired Churchill
· Beverley Baxter, M.P. · ar [Ref. William Shakespeare]
52) The Human Adventure · Various · qa; a “readers ask, experts answer” column.
56) Sweet Are the Uses of Geraniums · Robert Fontaine · vi Collier’s August 21 1943
59) Quotes · [uncredited] · cl
60) Ringmasters of the Art World · Robert Howarth · ar
64) Ten Marks of an Educated Man · A. L. Rowse · ar
70) Colour Code · M. E. C. · pm
71) Flying Beneath the Reach of Fear · Flying Officer X · ar
74) Meteorite!: Tin Hats Won’t Help
· H. H. Nininger & Roscoe Fleming · ar Collier’s December 11 1943; given as by H.H. Nininger alone.
77) I Must Be Stupid · W. H. · cl
78) His Films Are Ahead of History · Alva Johnston · ar [Ref. Alfred Hitchcock]
82) Yawns That Prolong the War · The “Strand” Medical Writer · ar
84) The Gasometer · Con Foster · ss
89) Buckingham Palace, 10.15 · An Air-Raid Warden · ar
93) Production Problem · M. E. C. · pm
94) Self-Quiz Department · [uncredited] · qz

The Strand Magazine 1944 May

Heritage Auction sales
ABE Listings

Contents include:

· [uncredited] · cl * [untitled column] · · [uncredited] · cl * [untitled column]
15) One Pip: It Stands for So Much · Captain B. H. Liddell Hart · ar
19) Landscape of the Month · Rowland Hilder · pi
20) Crash Go the Trees in the Deep Woods · Victor Newton · ar
23) Boom Companions [Benny Greenspan] · Arthur Kober · ss
29) Diary of a Young Man in a Pressure Chamber · W. G. Kline · ar
32) What They Did for England: He Put the ’V’ in Invasion
· Philip Guedalla · ar [Ref. Duke of Wellington]
36) Spitfires of the White Cliffs · Frank Illingworth · ar
39) Quotes · [uncredited] · cl
40) Long-Ago Island · Louis Zara · ss
45) War Picture Academy · [uncredited] · pt
53) Pleasant Dreams · An Experienced Dreamer · ar
55) Culinary Comment · M. F. E. · pm
56) The Human Adventure · Various · qa
59) How Would She Look in a Sari · Marguerite Armour · ar

62) The Girders · Mary Lavin · ss
68) A Fortress Comes Down in the Channel · Lieutenant E. S. Bendiner · lt
71) A Spot of Bother with Pétain · Joseph Wechsberg · ar
75) Wigs and Wisecracks · [uncredited] · ms
76) What Science Now Says About Your Tonsils · The “Strand” Medical Writer · ar
79) They Were the First to Jump · Harold Rusten · ar
80) Self-Quiz · [uncredited] · qz
83) Down in the Reeds · C. Gordon Glover · ss
86) Go to Sleep · Robert Fontaine · ar
87) The Metropolis of To-morrow · Roger Butterfield · ar
93) This Is My Favourite Murder Story · Mrs. Belloc Lowndes · ar [Ref. Charles Bravo]

The Strand Magazine 1944 Jun

Heritage Auction sales
ABE Listings

Contents include:

· [uncredited] · cl * [untitled column] · · [uncredited] · cl * [untitled column]
15) Back from Eire, I Ask: Will England Forgive · Beverley Baxter, M.P. · ar
19) Landscape of the Month · Rowland Hilder · pi
20) Coming: A New Golden Age in Sport · Trevor Wignall · ar
25) A Revolution in Our Voting System · Ernest Watkins · ar
29) Our Restful Rivers · [uncredited] · pt
33) What Shall We Do with All Those Airfields · A. H. Narracott · ar
35) A Talk with Mr. Prittle · C. S. · vi
36) Pianissimo · Joseph Wechsberg · vi Liberty November 16 1940
39) Quotes · [uncredited] · cl
40) What They Did for England: He Made Us a Nation · A. L. Rowse · ar [Ref. King Alfred]
44) One of the Priorities…Amusing the Troops · Clifford Davis · ar
48) Winston Churchill as a War Correspondent · G. Ward Price · ar [Ref. Winston Churchill]
53) A Highway in the Sky · Mason Wade · ar
56) The Human Adventure · Various · qa
59) The Man Who Wasn’t Decorated · Terence Horsley · vi Collier’s December 18 1943
61) Sporting Habit · B. B. · pm
62) Hypnotism Comes to Harley St. · Dr. Thomas Arkwright · ar
64) Din at Dawn · N. R. J. · pm
65) Mascots and Morale: Pets of the Fighting Forces · [uncredited] · pt
69) Queer Things to Eat · A Man with a Good Appetite · ar
71) Supposing You Were Adrift on the Ocean · John Kieran · ar
75) He Flies Them Out Alive · George Johnston · ar
76) Hitler—I Predict… · Max Werner · ar
79) Self-Quiz · [uncredited] · qz
82) It Fell to Earth [Nigel Strangeways] · Nicholas Blake · ss
94) Sentenced at the London Sessions · Patrick Weston · ar

The Strand Magazine 1944 Jul

Heritage Auction sales
ABE Listings

Contents include:

· [uncredited] · cl * [untitled column] · · [uncredited] · cl * [untitled column]
15) How Much “Dirt” Is There in Our Sport? · Trevor Wignall · ar
19) Mr. Healy’s Day · P. Youngman Carter · ss
23) The Frog · Will Cuppy · hu
24) What the Russians Laugh At · Paul Holt · ar
28) Every City Can Have Its Own Moon · George Edinger · ar
35) Doctors Who Drop from the Sky · Anthony Cotterell · ar
38) God from a Machine · J. F. Hutton · ss
43) Now On: A Frantic Search for Rubber · G. Martin, B.Sc. · ar

47) Appendicitis…Anatomist's Joke · The "Strand" Medical Writer · ar
48) Cricket Needs Cricketers—Not Reform · Edmund Blunden · ar
52) The Human Adventure · Various · qa
56) What They Did for England: He Showed Us the Shame of "New Orders"
· Hugh Kingsmill · ar [Ref. Samuel Johnson]
60) This Soldiering Is Tough · Louis Paul · ss
65) Tomorrow's People · [uncredited] · pt
69) Back-Chat of the Battle Fleets · Martin Chisholm · ar
72) The Japanese as I Found Them · Clara Eastlake · ar
75) Quotes · [uncredited] · cl
76) A Coal Mine Starts Like This · Ernest Phillips · ar
79) Self-Quiz · [uncredited] · qz
82) A Case of Buried Treasure · Agatha Christie · ss * [Miss Marple]
94) On the Staff · Stephen Fleming · ar

The Strand Magazine 1944 Aug

Heritage Auction sales
ABE Listings

Contents include:

· [uncredited] · cl * [untitled column] · · [uncredited] · cl * [untitled column]
15) Prize Money · George Edinger · ar
18) Welcome Home · P. C. · vi
19) De Gaulle—The Kind of Man He Is · George Slocombe · bg [Ref. Charles de Gaulle]
23) The Canary That Lived a Full Life · Robert Fontaine · ss
25) A "Strand" Immortal
· [uncredited] · ex from "The Londoner's Diary", The Evening Standard October 18 1943 [Ref. Arthur Conan Doyle]; squib about the Sherlock Holmes story "The Man Who Was Wanted" (briefly believed to be by Arthur Conan Doyle).
26) Essentially Signs of the Times · Lt.-Col. T. A. Lowe, D.S.O., M.C. · ar
29) Perspective…1940 · [uncredited] · pt
33) Will They Be Homes for Heroes · The "Strand" Science Writer · ar
37) A Song in His Heart · Louis Paul · ss * [Smoot]
41) The Sea Serpent · Will Cuppy · hu
42) Thirty Years Ago This Month, My Boy
· Air Commodore Sir J. A. Chamier, C.B, C.M.G., D.S.O., O.B.E. · ar
45) Queer Happenings in the Butterfly World · L. Hugh Newman · ar
49) What They Did for England: Churchill: A Considered Verdict
· Harold J. Laski · ar [Ref. Winston Churchill]
53) Quotes · [uncredited] · cl
54) You Were Saying… · Alec Rockowe · ss
57) The Human Adventure · Various · qa
61) This Is the Plant of Destiny · L. F. Easterbrook · ar
63) Five Months to Go · W. W. P. · pm
65) A Walk in the Woods · [uncredited] · pt
69) Of All the Cricket Grounds I've Seen… · William Pollock · ar
73) Grand Hotel of the Middle East · W. J. Makin · ar
76) Self-Quiz · [uncredited] · qz
79) Careless Talk about Blood Pressure · The "Strand" Medical Writer · ar
82) A Day at Sea · Colin Howard · ss
86) Ruthless Remembrances · Bert Thomas · ct
91) The Crime I Most Want to Write About
· Collinson Owen · ar [Ref. Edith Jessie Thompson]

The Strand Magazine 1944 Sep

Heritage Auction sales
ABE Listings

Contents include:

· **[uncredited] · cl * [untitled column]** · · [uncredited] · cl * [untitled column]
15) Can We Think on a T.V.A. Scale? · Norman MacKenzie · ar
19) Germany Occupied · General Sir Alexander Godley, G.C.B., K.C.M.G. · ar
24) Grandpa Married a Midget · Robert Fontaine · ss
28) Our Fighting Photographers · H. J. Deverson · ar
32) Progress · F. W. Thomas · ar
34) The Healing Art · Elizabeth Berridge · ss
37) To a Young Woman · C. H. · pm
38) When the Crowd Roared · Trevor Wignall · ar
42) What About the Church's Slum Property · Sidney Dark · ar
45) Patterns of War · [uncredited] · pt
53) My Experience of the Japanese · Edmund Blunden · ar
56) What They Did for England: A Romantic with a Great Idea
· Collin Brooks · ar [Ref. Edward Gibbon Wakefield]
60) Something I Remember · Beryl Markham · ss
66) Wedding in Moscow · Edgar Snow · ar
68) The Human Adventure · Various · qa
71) The Rabbit · Will Cuppy · hu
72) Murder Reconsidered · Anthony Berkeley · ar [Ref. Hawley Harvey Crippen]
73) Quotes · [uncredited] · cl
76) Startling Thought for Owners of Lost Dogs · Corey Ford · ar
79) Self-Quiz · [uncredited] · qz
82) Personalities Don't Enter Into It · Frank Tilsley · ss

The Strand Magazine 1944 Oct

Heritage Auction sales
ABE Listings

Contents include:

· **[uncredited] · cl * [untitled column]** · · [uncredited] · cl * [untitled column]
15) Hunger! · George Copeland · ar
19) Is There a Case for Police Reform? · P.C. 119 · ar
23) Many-Coloured Glass · Robert Fontaine · ss
25) Tin Hat Trick · W. M. S. · pm
26) There Is a Red Navy, Too · Commander Edgar P. Young, R.N. · ar
28) Penicillin and Its Prospects · Robert Howarth · ar
35) A.P.O. · Ellis Treharne · ar
37) What the Dog Overheard · Albert Thomas · ex (r)
38) Down on the Farm · Louis Paul · ss * [Smoot]
44) By-Pass Geneva · Hilary St. George Saunders · ar
47) Anyone Can Draw · John Bailey · ar
48) The Churches Look Hitler in the Eye · Henry P. Van Dusen · ar
51) Foot Notes · P. T. · pm
52) Cheque Mate · N. V. Oxenden · ss
56) What They Did for England: Our First Prime Minister
· The Marquess of Crewe, K.G. · ar [Ref. Robert Walpole]
60) Screen Star · Sidney Carroll · ar
62) The Human Adventure · Various · qa
65) Silhouettes of War · [uncredited] · pt
69) Laughing Through · Gordon Glover · ar
72) The Jeep: Has It a Future? · Charles Fothergill · ar
75) Quotes · [uncredited] · cl

76) Simpler Living After the War · The Very Rev. W. R. Inge, D.D., K.C.V.O. · ar
79) Self-Quiz · [uncredited] · qz
82) The Man Who Wasn't · Alan Hyder · ss
86) More Ruthless Reminiscences · Bert Thomas · ct
94) Her Lamp Still Shines · Martha Foley · bg [Ref. Florence Nightingale]

The Strand Magazine 1944 Nov

Heritage Auction sales
ABE Listings

Contents include:

· [uncredited] · cl * [untitled column] · · [uncredited] · cl * [untitled column]
15) The Big Question Mark of Politics · Beverley Baxter, M.P. · ar
18) My Door-to-Door Survey · John Bailey · ms
19) What King of a Future Has France? · George Slocombe · ar
22) Censored! · Kimball McIlroy · vi The American Magazine March 1944
24) From Coastal Command's War Files: This Unforgettable Record
· Pilot-Officer R. J. Foss · ar
29) A Home-Lover on Duty · [uncredited] · pt
33) Your Neighbourhood: Who Runs It? · Charles Eden · ar
35) Dream · J. E. G. · pm
36) He Knows How Not to Run a Peace Conference
· John Davenport · bg [Ref. John Maynard Keynes]
40) The Human Adventure · Various · qa
43) Consider the Squirrel · Will Cuppy · hu
44) What They Did for England: His Executioner Was Appalled
· John Palmer · ar [Ref. Sir Thomas More]
48) How About a Helicopter in Your Garden? · Major Oliver Stewart · ar
52) A Child's World · Louis Paul · ss * [Smoot]
57) Quotes · [uncredited] · cl
58) That Man Walking in Front of the Judge… · George Godwin · ar
61) Japan and the German Generals · Max Werner · ar
64) If You Said to Me: Plan Your Ideal School… · A. L. Rowse · ar
71) Another Ocean Mystery · Bruce Cole · ar
72) The River That Flowed South-East · Frances Richardson · ss
76) Self-Quiz · [uncredited] · qz
79) A Mess Secretary in France · T. A. Layton · ar
82) The Magic Guillotine · Robert Humphrey · ss

The Strand Magazine 1944 Dec

Heritage Auction sales
ABE Listings

Contents include:

13) Ladies and Gentlemen… · [uncredited] · ed
14) When Will Food Rationing End? · [uncredited] · ar; illustrated by S. van Abbé
19) I Say, What a Game! · Jack Alstrop · ss
23) Wish Me Well · Parke Cummings · ms
24) Peace on Earth · Max Werner · ar
26) We Had an Owl in the Family · Henry Williamson · ar
29) Paper Shortage · G. W. · pm
30) About Money…This May Be News to You · R. J. Martin · ar
33) Credo of Men-at-Arms · [uncredited] · ms
34) Whose Ghost Would You _Like_ to See ? · Various · ar
38) The Turning of Radiquet · Georges Surdez · ss
43) At My Dentist's · S. J. Perelman · hu
45) White Christmas · [uncredited] · pt
53) These Roads Made Strong Men Cry · Trevor Allen · ar
56) What They Did for England: Good Cheer Was His Gospel
· Beverley Baxter, M.P. · ar [Ref. Charles Dickens]

60) With Mr. Cooney's Compliments · Alec Rackowe · ss
63) Great Moments in the Theatre · James Agate · ar
67) My Best Christmas · Various · ms
71) Secret Messages: Can You Solve Them? · John Reed Ware · ar
74) Bringing Them Back from the Wars · George Edinger · ar
78) Christmas Quiz · [uncredited] · qz
82) A Bit of a Walk · Margaret Hubbard · ss
93) Safety First · W. P. · pm
94) Camellias Will Be Worn Again · Frederic Birmingham · ar

The Strand Magazine 1945 Jan

Heritage Auction sales
ABE Listings

Contents include:

13) Brave New Year · Reginald Arkell · ed
14) The Post-War Reforms They Most Want to See · Various · ar
18) John Bull, Unlimited · George Edinger · ar
21) Mr. Bolton of Tahiti · James Norman Hall · bg [Ref. Washington Bolton]
24) Information Illustrated: The New M.P. Takes His Seat · [uncredited] · ia
26) Fish Revolution · T. S. Douglas · ar
27) Piscatorial Planning · M. B. · pm
29) £1,000 for a News Pitch · [uncredited] · pi
33) Europe's Unknown Strong Man
· Henry J. Taylor · bg The Saturday Evening Post August 19 1944 [Ref. Antonio Salazar]
36) The Wheel Named Prudence · Alan Nelson · ss
40) Q.A.I.M.N.S.…The Generals Liked Saluting Them · A. R. · ar
42) Lend-Lease Laughs · Anthony Armstrong · ar
45) New Years Strube Has Cartooned · Strube · pi
50) Song of the Humming Wires · John Temple · ar
53) Relaxation Plus · The "Strand" Medical Writer · ar
55) Winter Sports Definitions · [uncredited] · ms
56) The Human Adventure · Various · qa
60) It's Under Your Feet · [uncredited] · pi
62) What They Did for England: John Churchill: He, Too, Fought Tyranny
· A. L. Rowse · ar [Ref. John Churchill]
65) Lest We Forget · [uncredited] · pt
69) Hire Purchase: Is It Good or Bad? · Oscar R. Hobson · ar
72) Why Can't We See These Films Again? · P. L. Mannock · ar
73) Day Dreams…of Famous People · Various · ar
78) Mules and Their Moods · Lt.-Col. T. A. Lowe, D.S.O., M.C. · ar
81) Quotes · [uncredited] · cl
82) You Stay Away from Me · Edwin Lanham · ss
94) Self-Quiz · [uncredited] · qz

The Strand Magazine 1945 Feb

Heritage Auction sales
ABE Listings

Contents include:

13) Are You a Mind-Reader? · [uncredited] · ed
14) How I Would Ensure Peace · Various · ar
18) Information Illustrated: In as Wood and Out as Paper · [uncredited] · ia
20) If I Become Joad, M.P. · C. E. M. Joad · ar [Ref. John Stuart Mill]
24) Danger: Boys at Play · S. J. Perelman · hu
26) The Way We Speak · George Richards · lt The Manchester Guardian
27) Sahib and Sepoy · Lieut.-Colonel T. A. Lowe, D.S.O., M.C. · ar
29) Learning History with a Spade · Kathleen M. Kenyon, M.A. · ar

32) Adventures in Telepathy · Dr. J. B. Rhine · ar
35) Was It Mind-Reading · Reginald Arkell · cn
36) Of Moustaches…and Men · Beverley Baxter, M.P. · ar
39) Bricks from Books · F. W. Thomas · ms
40) The Splendid Outcast · Beryl Markham · ss
45) A1 at Lloyd's · [uncredited] · pi
55) Songs at the Piano · B. C. Hilliam · pm
56) Battlefield Clean-Up · Francis N. Pickett, M.I.Mech.E. · ar
59) Favourite · [uncredited] · pm
60) Runaway Radium · [uncredited] · ia
62) Dinner at Eight…in the Sky · T. A. Layton · ar
66) The Human Adventure · Various · qa
69) Baton Ambassador · Robert Renthwaite · bg [Ref. Sir Thomas Beecham]
72) I Was His Favourite · Leslie Halward · ss
78) Self-Quiz · [uncredited] · qz
81) Quotes · [uncredited] · cl
82) Moonlight Memories · Day Russell · ss
94) Lastly, About Lions · Vernon Brelsford · ar

The Strand Magazine 1945 Mar

Heritage Auction sales
ABE Listings

Contents include:

13) Paris: In the Spring · [uncredited] · ed
14) Are We in for a Road War? · Donald Stokes · ar
18) Information Illustrated: Preparing a B.B.C. News Bulletin · [uncredited] · ia
20) My Last-War Gratuity: What I Did with It · Various · ar
23) The Calculation of N'Bambwe · Nigel Neale · ss
29) Army Smiles File · [uncredited] · pi
33) Margarine Empire · John Temple · ar
36) Mexican Bus Ride · Edward Morgan · ar
38) Commanders in Chief, Sports Front · Trevor Wignall · ar
42) I Warned Him · Robert Greenwood · ss
46) In Two Words · Robert Lynd · ms
47) The Mouse · Will Cuppy · hu
48) The Mosquito, Thoroughbred of the Air · Storm Back · ar
53) America: First Trip · Ronald Collier · ar
57) Orchestra Who's Who… 1. Oboe · Edwin Evans · ar
58) They Know the Answers · Various · qa
61) Is It the Lowest Form of Wit · James Agate · ar
64) Paris in the Spring · David Arkell · ar
70) Independents: A Political Race Apart · George Edinger · ar
74) Don't Forget the Diver · Martin Chisholm · ar
78) Self-Quiz · [uncredited] · qz
81) Quotes · [uncredited] · cl
82) The Man Who Watched · William Graham · ss
89) Sorry, It's My Uvula · Robert Fontaine · hu
91) Meet the Spell-Binders · Hannen Swaffer · ar

The Strand Magazine 1945 Apr

Heritage Auction sales
ABE Listings

Contents include:

13) Who Speaks the Best English? · The Editor · ed
14) The Mulberry Miracle · A "Strand" Staff Writer · ar
19) Canada's Headache: Problem of the French Minority · Beverley Baxter, M.P. · ar
23) The Things They Say! · [uncredited] · ct

24) Telepathy: A Strange Experience · Professor S. G. Soal · ar
27) It Was Her Birthday · S. J. Perelman · hu
29) My Best Dog Pictures · Thomas Fall · pi
33) Our Secret Weather Victory · Donald Stokes · ar
36) Accents, Oxford and Otherwise · Sir Ernest Barker · ar
39) Buns for the Sailor · [uncredited] · pi
40) The Fifteen O's · William Moore · ss
45) Anæsthetics Now · The "Strand" Medical Writer · ar
48) They Stick…But Why? · Various · pm
52) Orchestra Who's Who… 2. Flute · Edwin Evans · ar
54) Pipeline Pilgrimage · Squadron-Leader T. Mammatt · ar
57) Paternal Relief · W. E. F. (by W. E. Farbstein) · pm
58) Bodyguards Do Not Save Them · George Edinger · ar
62) They Know the Answers · Various · qa
65) Back to the Beach · [uncredited] · pi
69) Spring-Cleaning at the Bank · R. J. Martin · ar
72) Shepherds of the Sky · A. H. Narracott · ar
75) Organ Recital · James Clifford · ss
77) Quotes · [uncredited] · cl
78) Making the Most of Life · Dr. C. E. M. Joad · ar
82) At the King's Expense · Peter Turlington · ss
89) Take Gilbert from Sullivan and What Have You? · Charles Eden · ar [Ref. William S. Gilbert & Arthur S. Sullivan]
94) Self-Quiz · [uncredited] · qz

The Strand Magazine 1945 May

Heritage Auction sales
ABE Listings

Contents include:

13) Banana-Skin Jokes · The Editor · ed
14) Crystal Palace III · David Arkell · ar
18) Test-Tube Birth · J. Wentworth Day · ar
21) The Things They Say! · [uncredited] · ct
22) What sort of Summer Will It Be? · E. L. Hawke, M.A. · ar
26) Portrait of a Cat · Margaret Kennedy · ss
29) Birmingham Revisited · [uncredited] · pi
36) The Rhine: Lest We Forget · Douglas Reed · ar
40) Orchestra Who's Who… 3. Harp · [uncredited] · ar
42) Green Pastures · Lawrence F. Easterbrook · ar
45) Headline Dreams · Keith Monroe · ar
48) What's Funny About Calamity? · Gordon Beckles · ar
52) A Man I Much Admire · Hilary St. George Saunders · bg [Ref. John Hampden]
56) Trouble Afoot · "Tackline" · ss
62) The Man Who Started the Brains Trust · Howard Thomas · ar
65) Trees in Their Glory · [uncredited] · pi
69) Silence! · Donald MacKenzie · ar
73) Quotes · [uncredited] · cl
74) Seaside Preview · G. Seton Valentine · ar
79) Self-Quiz · [uncredited] · qz
82) Helping France to Her Feet · George Slocombe · ar
85) Patton, Personally · [uncredited] · bg [Ref. George S. Patton]
89) Parachute Pimpernel · Pilot-Officer Ian McGregor · ar

The Strand Magazine 1945 Jun

Heritage Auction sales
ABE Listings

Contents include:

13) Beautiful Clouds · The Editor · ed
14) Germany in Twenty Years' Time · Douglas Reed · ar
18) Aristocrats of the Air · Storm Back · ar
22) Loot · Paul Dickson · ar
26) Old Etonian · Charles Eden · ar
29) How-Do-You-Do, Edinburgh? · [uncredited] · pi
33) A Gentleman of France · David Arkell · bg [Ref. Henri Monier]
36) Finance of the Footlights · Gordon Beckles · ar
40) I Think It's Funny: My Experiences of the American Stage · Victoria Lincoln · ar (r) [Ref. Anthony Armstrong]; chosen by Anthony Armstrong.
43) Eye Witness · Jerome Weidman · ss
48) Brighton Bigwig · Beverley Nichols · ar
52) It Happened a Year Ago · Hilary St. George Saunders · ar
56) Telepathy: Readers' Experiences · The Readers · ar
60) Orchestra Who's Who… 4. 'Cello · [uncredited] · ar
62) Return from Captivity · Guy Morgan · ar
65) A Rendezvous with Clouds · [uncredited] · pi
69) Courage · Hector Bolitho · ss
73) Remarks Worth Illustrating · [uncredited] · ct
74) Refugees: Should They Stay? · Donald Stokes · ar
77) Self-Quiz · [uncredited] · qz
80) Growing a Beard · William Holt · ar
83) Quotes · [uncredited] · cl
84) Instinct · Neil Bell · ss
88) Conversationalist · A. G. · pm
89) Cricketer's Progress · Clive Hamilton · ar
94) Our Shrinking World · Squadron-Leader T. Mammatt · ar

The Strand Magazine 1945 Jul

Heritage Auction sales
ABE Listings

Contents include:

13) His Majesty's R.A.F. Ship "Scorpion" · [uncredited] · ed
14) Life Without Meat · Bernard Shaw · ar
18) The Unknown Thames · Private Dashfield Kent · ar
22) Fifteen Bad Minutes · Group-Captain "Johnny" Johnson, D.S.O. · ar
24) Civilizing Germany · Various · ar
_27) Commentary on "Civilizing Germany" · Lord Vansittart · ms
29) Cardiff Look-Round · [uncredited] · pi
33) Concerning Comic Strips: Have They Any Social Significance? · Seton Valentine · ar
37) Snakes to Write Home About · Richard Archer · ss
40) A Figure of Fun · Jack Aistrop · ss
45) Too Bad about Your Hay Fever · Gordon Beckles · ar
48) Is It Still Our National Game? · Edmund Blunden · ar
52) What Beveridge Wants · Beverley Nichols · ar [Ref. William Beveridge]
57) Orchestra Who's Who… 5. Horn · [uncredited] · ar
58) My Seaside Preference · L. A. G. Strong · ar
62) I Think It's Funny: Lady of the Town · Harriette Wilson · ss
65) Which Is Your Film Critic? · [uncredited] · pi
69) More Telepathy Experiences · The Readers · ar

73) Twilight of a Faun · Robert Fontaine · ar
78) Self-Quiz · [uncredited] · qz
81) Remarks Worth Illustrating · [uncredited] · ct
82) The Log of the Scorpion · [uncredited] · ar

The Strand Magazine 1945 Aug

Heritage Auction sales
ABE Listings

Contents include:

13) Invading the Seaside · The Editor · ed
14) They're Taking Back These Ideas About Us · Various · ar
19) Chewing-Gum Says a Mouthful · Seton Valentine · ar
22) She Declared War on the Japs · Donald Stokes · bg [Ref. Ursula Graham Bower]
26) The Home of To-morrow · Alan Dunn · ss
29) Mountain Majesty · [uncredited] · pi
33) Occasion for Recalling the '45 · George Edinger · ar
37) Remarks Worth Illustrating · [uncredited] · ct
38) Churchill and the Butterflies · L. Hugh Newman, F.R.E.S. · bg [Ref. Winston Churchill]
41) Adventures in Thought Reading · The Readers · ms
44) Vansittart · Beverley Nichols · bg [Ref. Robert Vansittart]
48) Their Secret Seaside Guide · Gordon Beckles · ar
54) Orchestra Who's Who… 6. Bassoon · [uncredited] · ar
56) I Think It's Funny: A Comedy of Village Cricket · A. G. McDonnell · ss
60) If He Had Been Famous Then · [uncredited] · ms [Ref. C. E. M. Joad]
62) Millionaire Bird · D. J. Gunston · ar
65) Let's Go · [uncredited] · pi
69) You Can Wear Invisible Glasses · Robert Renthwaite · ar
71) The Dreaming Dishwasher · Robert Fontaine · ms
72) As the Cartoonist Sees Them · John Temple · ar
76) Self-Quiz · [uncredited] · qz
79) A Breath of Country Air · A. G. Street · ar
82) Half Marks · Robin Maugham · ss
89) A Collector of 'Strand' Autographs · Frederick Bason · ar

The Strand Magazine 1945 Sep

Heritage Auction sales
ABE Listings

Contents include:

13) A Great Airman's Story · The Editor · ed
14) What It's Like to Be a New M.P. · Beverley Baxter, M.P. · ar
19) When I Was Demobilised · Henry Williamson · ar
22) Those Sinister Letters, N.B.B.B. · Spike Hughes · ar
25) Leaves from a Father's Notebook · Parke Cummings · ms
26) I'm Sentimental About Trains · H. J. Greenwell · ar
29) Peace Harvest · [uncredited] · pi
33) The Stable Clock · Denis Webber · ss
37) Query for the Newsreels · Seton Valentine · ar
41) My Profession: The Law · John Temple · ar
44) Smash and Grab on the Grand Scale · George Edinger · ar
48) Phenomenal Face · Stephen Black · bg [Ref. George Formby]
52) What Do They Know of England? · Douglas Reed · ar
56) This Lot 1d. · William Moore · ss
61) Remarks Worth Illustrating · [uncredited] · ct
62) I Think It's Funny: A Criminal Type · A. P. Herbert · ss
65) Newcastle Now · [uncredited] · pi
69) They Think for Millions · Alistair Cooke · ar
71) But Definitely · B. B. · pm

72) Orchestra Who's Who… 7. Drums · [uncredited] · ar
74) Calling Mrs. Boye on Vanikoro · Lloyd Clarke · ar [Ref. Ruby Olive Boye]
78) Self-Quiz · [uncredited] · qz
81) Adventures of the Night Fighters
· Wing-Commander Guy Gibson, V.C., D.S.O., V.C. · ex; titled "An Air Hero's Great Book".
91) Reporting a Peace Conference · Sidney Dark · ar

The Strand Magazine 1945 Oct

Heritage Auction sales
ABE Listings

Contents include:

13) Cock-Eyed Camera · [uncredited] · ed
14) Four Million Plus · Squadron-Leader H. E. Bates · ar
19) The Most Romantic Job in Politics · Beverley Baxter, M.P. · ar
22) Box-Office Bores · W. Macqueen-Pope · ms
23) Remarks Worth Illustrating · [uncredited] · ct
24) Albert and the Germans · Guy Morgan · ts
29) Sombre Hardboiled Warmhearted · [uncredited] · pt
33) Call of Empire: "We Want Men" · [uncredited] · ar
40) Orchestra Who's Who… 8. Tuba · [uncredited] · ar
42) Listener's Luck · Ray Garson · ar
45) Let's Figure It Out · [uncredited] · ar
48) Autumn Panorama · Various · ar
54) I Think It's Funny: The Great French Duel
· Mark Twain · ex (r); "chosen by Leslie Henson".
58) Fashions to Come · James Laver · ar
62) To the Editor, Sir · Seton Valentine · ar
65) Pictures They Dislike · [uncredited] · pt
69) Football Comes Back with a Bang · Thomas Moult · ar
73) The Ostrich · Will Cuppy · hu
74) Grandfather and the Widow Trap · Robert Fontaine · ss
78) She Thinks of Everything · C. F. · pm
79) Self-Quiz · [uncredited] · qz
82) Stories of an Air Navigator · Group Captain G. G. Barrett, C.B.E., R.A.F. · ar
88) Prairie Professor · J. Frank Dobie · ar
94) Dining Out Intelligently · Ambrose Heath · ar

The Strand Magazine 1945 Nov

Heritage Auction sales
ABE Listings

Contents include:

14) Could You Live Like Crusoe? · Lieut.-Colonel T. A. Lowe, D.S.O., M.C. · ar
18) Lord Halifax, as America Sees Him · John Chamberlain · bg [Ref. Lord Halifax]
21) Damper H2O · V. B. · pm
22) Black Market Taxi · Herbert Hodge · ar
26) What Happened to Radio · Donald Stokes · ar
29) Liverpool To-Day · [uncredited] · pt
33) "It Depends What You Mean By—" · C. E. M. Joad · ar
36) Mr. Chislehurst's Bowler Hat · Norah Lofts · ss
40) From Bara to Bacall · P. L. Mannock · ar
44) Are We in for a Crime Wave · Percy Hoskins · ar
46) Modern Note · [uncredited] · pm
47) Remarks Worth Illustrating · [uncredited] · ct
48) Village Revolution · Donald MacKenzie · ar
53) How Much 'G' Can You Stand? · "Spinner" · ar
56) A Dress Accident That Became a Fashion · James Laver · ar

60) Orchestra Who's Who… 9. Double-Bass · [uncredited] · ar
62) I Think It's Funny: Escape You Sometimes · Maurice Lane-Norcott · ss
65) Painted for Posterity · [uncredited] · pt
69) The Pram That Held a National Secret · Robert Renthwaite · ar
71) Etiquette, circa 1890 · [uncredited] · ex (r)
72) The Fishermen of England · Geoffrey Godwin · ar
76) How to Get On with the French · David Arkell · ar
79) Self-Quiz · [uncredited] · qz
82) "Old Jawbone" · Ray Garson · ar [Ref. Zhu Yuanzhang & Chiang Kai-shek]
85) Peace-Time Parachute · Alan Thompson · ar
87) A Tribute to the "Guinea-Pigs" · Henry Standen · ar
91) I'd Like to Go Back · Warren Beckley · ar

The Strand Magazine 1945 Dec

Heritage Auction sales
ABE Listings

Contents include:

14) Here's a Health Unto His Majesty · Sir Philip Gibbs · ar [Ref. George VI]
19) The D.Ps. Go Home · [uncredited] · ar
22) Taking the Bow and Arrow Seriously · Colonel Jack Churchill, D.S.O., M.C. · ar
26) Zero Hour · Bovey · pm
28) Talking of Christmas Weather · E. L. Hawke · ar
31) Front-Page Fruit · Seton Valentine · ar
34) Why Mystery Is Here? · Various · ts
39) Heartbreak Corner c/o G.P.O. · [uncredited] · ar
40) My Shopping Hour · Ralph Wotherspoon · ss
45) My Best: By Famous Photographers · Various · pt
53) The Things They Say About Our Food · John Hampson · ar
56) A "Strand" Prophecy That Came True · Leslie Baily · ar
60) Wooden Wiseacres · Gordon Beckles · ar
63) Peace—According to the Funny Men · Various · ct
67) The Squire of Hollywood · George Campbell · bg [Ref. Charles Aubrey Smith]
71) Round the World for a Drink · T. A. Layton · ar
75) I Think It's Funny: Mr. Podsnap's Dinner Party
· Charles Dickens · ex from Our Mutual Friend, Chapman & Hall, 1865; "chosen by James Agate".
78) Orchestra Who's Who… 10. Trumpets · [uncredited] · ar
80) Christmas Quiz · [uncredited] · qz
84) What Did Pretty Witty Nell Know About Vitamin C · [uncredited] · ar [Ref. Nell Gwyn]
93) My Year Among the Silent Snows · Donne Avenell · ar

The Strand Magazine 1946 Jan

Heritage Auction sales
ABE Listings

Contents include:

14) At the Drugstore Anything Can Happen · Noel Langley · ar
18) Ernest Bevin: New Kind of Statesman · Trevor Evans · bg [Ref. Ernest Bevin]
22) Backgrounds · Will Scott · ss
25) Remarks Worth Illustrating · [uncredited] · ct
26) A Little Research at the Folies Bergère · Arthur Gordon · ar
30) Who Will Be the Television Stars · Howard Thomas · ar
35) Cigarettes Have No Birth Certificate · Gordon Beckles · ar
38) Durable Detective
· Jim Marshall · ar Collier's September 1 1945 [Ref. Arthur Conan Doyle]; "Sleuths come and go, but Sherlock Holmes goes on for ever".
42) Busman's Holiday · Herbert Hodge · ar
45) What Will Happen in 1946 · Various · ia

53) Where Oscar Wilde Got His Wit · Oliver St. John Gogarty · ar
57) Desert Isles Are Done For · Donald Stokes · ar
60) Cats Are Unearthly · Frances Wainwright · ar
64) Forgive Me if I Pinch Your Cheek · Jonathan Curling · ar
68) The Amusing Ideas of David Langdon · James Hadley Chase · bg [Ref. David Langdon]
72) Bed? It May Be Dangerous · The “Strand” Medical Writer · ar
75) The Hot Angel · Robert Fontaine · ss
79) Self-Quiz · [uncredited] · qz
83) I Think It’s Funny: The Diary of a Nobody
· [uncredited] · ex Arrowsmith, 1892, as by George & Weedon Grossmith; “chosen by Tommy Handley”.
87) Top Talker · Beverley Nichols · bg [Ref. Dr. C. E. M. Joad]
89) Tried and Found Wanting · Richard Armour · pm
91) Seeing What You Never Saw Before · The “Strand” Science Writer · ar

The Strand Magazine 1946 Feb

Heritage Auction sales
ABE Listings

Contents include:

13) Books on the Ceiling · [uncredited] · ed
14) British Films: What’s Wrong? · Various · ar
19) I Went to See the Viceroy · Beverley Nichols · bg [Ref. Archibald Wavell]
23) People I’ve Met at the Bridge Table · Beverley Baxter, M.P. · ar
26) Could You Pass the “Cisby” Test? · Donald MacKenzie · ar
29) Next Stop Nottingham · [uncredited] · pt
33) Not for Nonentities · Gordon Beckles · ar
36) It Didn’t Cost Me Anything · Robert Fontaine · ar Collier’s October 20 1945
40) Churchill—Dead or Alive!
· L. D. de Haas · bg Collier’s September 1 1945 [Ref. Winston Churchill]
43) They’re So Proud of the Royal Albert Hall… · William Holt · ar
47) Sixteen—If a Day · Edgar Norfield · ct
51) Dancers’ Delight · Philip J. S. Richardson · ar
54) Things I Like and Dislike About America · J. L. Hodson · ar
58) I Think It’s Funny: Script for the Celestial Brains Trust
· Lionel Gamlin · pl (r); “chosen by Reginald Pound”.
62) Books on the Ceiling · Seton Valentine · ar
65) Fan Mail Faces · [uncredited] · ia
69) Do Rugger Players Make the Best Doctors? · Michael James · ar
73) Spoonerised Fairy Tale: Back the Stean Jalk · [uncredited] · hu
74) Great Frauds Follow Great Wars · John Temple · ar
78) Self-Quiz · [uncredited] · qz
82) The Piano · Noel Langley · ss
89) Horse Sense · Various · ar
94) Hangman’s Hope · Desmond Mayne · ar

The Strand Magazine 1946 Mar

Heritage Auction sales
ABE Listings

Contents include:

13) It Made America Laugh · [uncredited] · ed
14) The Big Nine of Scotland Yard · Percy Hoskins · ar
18) See What Bader Can Do · William Holt · ar
22) What I Saw and Heard in Russia · Mary Priestley · ar
26) Is It an Affliction to Be Tall? · Gordon Beckles · ar
29) My Kingdom for a House · Various · ct
33) It’s No Use Shouting “Help!”
· Harry Price · ar; “what to do if you have a poltergeist in the house”.

37) Remarks Worth Illustrating · [uncredited] · ct
38) Scoto Queens and Hep-Cats · James Hadley Chase · ar
41) You Know How It Is · Youngman Carter · ss
45) Splendid Past: What Future? · [uncredited] · pt
53) Cocktail Cæsars · Seton Valentine · ar
56) Joad's Greatest Mistakes · C. E. M. Joad · ar
59) Spoonerised Fairy Tale: The Shog and His Dadow · [uncredited] · hu
60) Short Stories from a Seed Catalogue · A. Simmons · ar
63) Black Market Unashamed · George Slocombe · ar
67) English Girl: American Boss · Veronica Whigham · ar
70) I Think It's Funny: Neigh, Neigh
· George Maracco · hu (r); "chosen by the Editor of London Opinion".
74) Coroners of the Air · Squadron Leader T. Mammatt · ar
77) Situations Wanted: Canine Section · Lt.-Colonel T. A. Lowe, D.S.O., M.C. · ar
80) Self-Quiz · [uncredited] · qz
83) The Lieutenant and the Maid · Douglas Blackford · ss
88) Grasshoppers Are Not Rationed · Ursula Graham Bower · ar
94) Light Verse—and Worse · Ralph Wotherspoon · ss

The Strand Magazine 1946 Apr

Heritage Auction sales
ABE Listings

Contents include:

14) Getting Married · Gordon Beckles · ar
18) These Men Speak for India · Sir Evelyn Wrench · ar
22) Their Business: Wild Animals · Craven Hill · ar
23) April 23rd Doesn't Impress Me
· Marjorie Bowen · ar [Ref. William Shakespeare & Edward de Vere]
30) Have You Anything to Declare? · Seton Valentine · ar
33) What the French Are Laughing At · Various · ct
37) If You Asked This Actor to Dinner · Sewell Stokes · bg [Ref. Robert Morley]
41) Woman's Land of Opportunity · Mary Priestley · ar
45) The People's Pictures · Various · pt
53) Preface to This Year's "Who's Who" · Beverley Baxter, M.P. · ar
56) The Fireman's Axe · Oliver St. John Gogarty · ss
62) Your Dentist on His Dignity · A Dental Surgeon · ar
66) A Yank Who Came Back · Merrill Panitt · ar
69) Remarks Worth Illustrating · [uncredited] · ct
70) Man: Super Sports Model · J. L. Guise · ar
73) Spoonerised Fairy Tale: The Myon and the Louse · [uncredited] · hu
74) I Think It's Funny: The Persecution of Bob Pretty · W. W. Jacobs · ss
78) Self-Quiz · [uncredited] · qz
82) Twilight of a Smile · Michael Arlen · ss
89) You and Your Pockets · Edgar Milne · ar
94) Addressed to Dog-Owners · Arthur Davison · ar

The Strand Magazine 1946 May

Heritage Auction sales
ABE Listings

Contents include:

14) What Gives Me Hope in Times Like These · V. H. Mottram · ar
18) Horses as Ambassadors · Eric Rickman · ar
22) Once More, My Paris-in-Springtime Piece · Harry J. Greenwall · ar
26) Dinner Table Government · B. H. Liddell Hart · ar
29) Grin and Wear It · Various · ct
33) So I Grew My Own Tobacco · Ronald Duncan · ar
37) Remarks Worth Illustrating · [uncredited] · ct

38) Ballet on Its Toes · David Arkell · ar
42) Inflation—Word of Terror · Sir Norman Angell · ar
45) Headlines Mean Headaches · Noel Langley · ia
53) "The King"—in Coconut Milk · George Edinger · ar
56) The Wink · Tom Hanlin · ss
60) Reputations · F. W. Thomas · ms
61) Our Hereditary Brains Trust · The Marquess of Donegall · ar
64) Crisis Among the Mimics · Seton Valentine · ar
68) Astonishing, These Butterflies · L. Hugh Newman, F.R.E.S. · ar
71) Love-Sighs · [uncredited] · pm
72) Bow Street Ten-Thirty · Sewell Stokes · ar
76) I Think It's Funny: The Case Against Women · James Thurber · ss
79) Self-Quiz · [uncredited] · qz
83) Thin Flames · William Moore · ss
87) Test Pilot's Story · Storm Back · ar
93) Not in the Cookery Book · Ambrose Heath · ar

The Strand Magazine 1946 Jun

Heritage Auction sales
ABE Listings

Contents include:

14) His Profession—Running the Derby · Eric Rickman · bg [Ref. C. J. L. Langlands]
18) Building a House of Earth · Ronald Duncan · ar
21) It Could Happen to You · William Holt · ar
24) "Monty": Why He Is Criticized · B. H. Liddell Hart · bg [Ref. Bernard Law Montgomery]
28) The All-There Kids · Various · ct
31) Headlines from Harley Street · Seton Valentine · ar
34) Watching the Victory Parade · Anthony Kimmins · ar
38) They Have to Be Artists · Storm Back · ar
41) Fast Thinking · [uncredited] · ms
42) Your Picture Goes by Radio · Michael Marney · ar
45) This Year's Seaside · [uncredited] · ia
53) Cobwebs in Monte Carlo · George Slocombe · ar
56) The Forbidden Topic · Anthony Gittins · ss
61) Remarks Worth Illustrating · [uncredited] · ct
62) These Men Have a Flair · Gordon Beckles · ar
66) "Love All!" · Bruce Woodhouse · ar
68) Evidence for Sherlock Holmes · Eille Norwood · lt
69) Piano Playing for Hollywood · Parke Cummings · ar
70) Country Cop · Louis Quinain · ar
73) Cheddar Gorge · H. J. Greenwall · ar
76) I Think It's Funny: Mr. Verdant Green Matriculates
· Cuthbert Bede · ex (r); "chosen by Gillie Potter".
79) Self-Quiz · [uncredited] · qz
82) The Head Waiter and Mrs. Graceland · Jack Morse · ss
89) A Page of Scrapbook Turns · Leslie Baily · ar
94) Garden Gamble · G. Barton, F.R.H.S. · ar

The Strand Magazine 1946 Jul

Heritage Auction sales
ABE Listings

Contents include:

14) Rommel: Reputation Reconsidered · B. H. Liddell Hart · bg [Ref. Erwin Rommel]
18) Here They Are Again · Guy Morgan · ar
22) My Continent, Right or Wrong · Max Murray · ar
25) Time to Laugh · Various · ct
28) Poet's Prose · Edmund Blunden · ar

32) She Liked Straight Music · Archie Douglas · ss
37) Cook's Tour · Hilary St. George Saunders · ar
40) Sentimental Journey · G. B. Stern · ar
44) Winston Churchill's Picures · Winston Churchill · il
45) Painting as a Pastime · The Right Hon. Winston Churchill, O.M., C.H., M.P. · ar
55) Married Men Preferred · George Edinger · ar
58) Headline Hunters · Gordon Beckles · ar
61) Remarks Worth Illustrating · [uncredited] · ct
62) A Famous Farmer Writes About the Key Men of the Countryside · A. G. Street · ar
65) As Cheap as a Car? · Major Oliver Stewart · ar
68) I Think It's Funny: George Brown's Schooldays
· Bruce Marshall · ex Constable, 1946; "chosen by Will Hay".
72) Plotting a Storm · The "Strand" Science Writer · ar
75) What Is Happening to Women? · Robert Fontaine · ar
76) A New Way of Looking at Illness · The "Strand" Medical Writer · ar
79) Self-Quiz · [uncredited] · qz
82) Railway Harvest · Geoffrey Household · ss
91) Shaving Off a Beard · George Slocombe · ar

The Strand Magazine 1946 Aug

Heritage Auction sales
ABE Listings

Contents include:

14) A Little Book That Could Change the World · John F. Wharton · ar
18) Controversy Set to Music · Beverley Baxter · ar
22) The Naked Queen · Anthony Gittins · ss
27) Crime Doesn't Pay? · Various · ct
30) The Riddle of Mr. Rank · Gordon Beckles · bg [Ref. Joseph Arthur Rank]
34) "I'd Like to Keep a Pub" · H. G. Castle · ar
38) Back-Room Birds · George Edinger · ar
41) Paying to Be Terrified · Guy Morgan · ar
45) Winston Churchill's Paintings: A Further Selection · Winston Churchill · il
53) A-K: L-Z: Two Books That London Couldn't Do Without · Seton Valentine · ar
56) The Bell · Beverley Nichols · ss
61) The Olympic Games · Dudley Carew · ar
64) Mary of Scotland Yard · Percy Hoskins · ar
67) Remarks Worth Illustrating · [uncredited] · ct
68) My Seaside Hobby · Ronald Duncan · ar
71) Britain's Secret Babies · Edgar Milne · ar
73) Spoonerised Fairy Tale: The Loose That Gaid the Olden Geggs · [uncredited] · hu
74) I Think It's Funny: The Cliché Expert on the Atom
· Frank Sullivan · hu The New Yorker; "chosen by The Editor".
78) Self-Quiz · [uncredited] · qz
82) The Monkey in Spain · George Slocombe · ss
88) 'Lord Louis' Was Enthusiastic · Ray Garson · ar
94) Going Down · John Raymond · ar

The Strand Magazine 1946 Sep

Heritage Auction sales
ABE Listings

Contents include:

13) An Announcement for Our Old Readers
· [uncredited] · ed; announcing "a new dress for a new age" beginning with the next issue.
14) Holidays at Butlin-on-Sea · Richard Usborne · ar
21) This Man Butlin · [uncredited] · bg [Ref. William Butlin]
22) Nurse Dugdale Himself · Alvar Lidell · bg [Ref. Arthur Marshall]

26) Text Book of Crime · Percy Hoskins · ar
29) Motoring Mirth · Various · ct
32) The Fossetts of Fossetshire · Edward Trice · ar
36) You Can Change Your Name for About £5 · Guy Morgan · ar
39) Remarks Worth Illustrating · [uncredited] · ct
40) Private Suite · Dorothy Whipple · ss
45) Brave New Babies · W. Suschitsky · pt
53) Denmark's Honoured Guests · George Edinger · ar
56) Some Writing Is So Easy · Russell Maloney · ar
58) Famous Friendships · James Agate · ar
61) Hollywood Is Spelt B-I-G M-O-N-E-Y · George Campbell · ar
64) London's Lost Rivers · Donald MacKenzie · ar
68) So You Want to Be a Farmer? · L. F. Easterbrook · ar
72) I Think It's Funny: Introducing Mr. Barnacle
· Charles Dickens · ex from Little Dorrit, Bradbury & Evans, 1857; "chosen by J. B. Morton".
76) The Town Hall Puts on the Heat · Frank Illingworth · ar
78) Ends and Means · Richard Armour · pm
79) Self-Quiz · [uncredited] · qz
82) Behind the Scenes in a Big Kitchen · T. A. Layton · ar
86) What About the Birth-Rate · Robert Fontaine · ms
87) Don't Believe Your Ears · Howard Thomas · ar
93) A Policeman's Life · Seton Valentine · ar

The Strand Magazine 1946 Oct cover by Edward Ardizzone

Heritage Auction sales
ABE Listings

Contents include:

13) [photo of a cap, magnifying glass, and purported manuscript]
· [uncredited] · fp; with a short editorial paragraph introducing new format and referencing Sherlock Holmes.
14) Hullo · Maurice Tabard · pt
15) Mr. Quill on Money · Macdonald Hastings, uncredited · ss * [Mr. Quill]
21) Modern Rhymes · Various · gp
_21) Counsel · R. H. Eckersley · pm
_21) Argument · R. H. Eckersley · pm
_21) Eskimo · Harold Morland · pm
_21) Gurkha · Harold Morland · pm
_21) Kurd · Harold Morland · pm
_21) Cures · Sally Shrimpton · pm
22) Road Accidents—Whose Fault? · Richard Usborne · ar
27) To the Conference · Inez Holden · ss
31) Dear Old Days · [uncredited] · pt
39) Commentary on Myself: Reminiscences of Major Lewis Hastings
· Lewis Hastings · bg; illustrated by Tom Purvis
47) A Great New Survey of London: Part the First, the Map of the Strand · J. P. Sayer · mp
51) When I Was Nineteen
· Max Beerbohm · ar; illustrated by Max Beerbohm; features drawing by made by Beerbohm when he was 19 years old in 1892.
56) The Commonplace Book of the Prime Minister, Mr. Clement Attlee · Clement Attlee · ms
58) "Press Button B": A Cautionary Tale · [uncredited] · vi
59) What It Costs to Have an Evening Out · [uncredited] · ar
63) The Private Collector: A Tray of Junk · Major D. L. Blumenfeld · ar
67) The Secrets of Sidney the Sparrow · Mac Hastings · ss
74) October Calendar · [uncredited] · cs
76) How to Play Gin Rummy · George Monkland · ar
78) Useless Information · [uncredited] · cl
79) Insults · [uncredited] · cl
80) How Much Longer Will Food Rationing Last? · [uncredited] · ar
82) Whispers · [uncredited] · cl
94) Crossword Quiz · [uncredited] · pz
96) Down the Strand
· [uncredited] · bg; this column features short biographies of contributors to the issue.

The Strand Magazine 1946 Nov cover by Edward Ardizzone

Heritage Auction sales
ABE Listings

Contents include:

14) The Day Your Were Late at the Office · [uncredited] · pt
15) Mr. Quill on Gratitude · Macdonald Hastings, uncredited · ss * [Mr. Quill]
24) Just Out of the Forces? Looking for a Job? · Richard Usborne · ar
31) [photographs of dogs] · Various · pt
38) The Kite · W. Somerset Maugham · ss
47) A Map of Piccadilly · J. P. Sayer · mp
51) Alas, Poor London · John Betjeman · ar
56) The Commonplace Book of Lord Beaverbrook · Lord Beaverbrook · ms
58) The Enforced Return · Mervyn Peake · pm
58) If the Earth Were Lamp-Lit · Mervyn Peake · pm
59) The Birth of a Ballet · David Chancellor · ar
62) The Private Collector: Mr. Hammon's Chess Shop · Major David L. Blumenfeld · ar
68) How Long Will the Housing Shortage Last? · [uncredited] · ar
70) Insults · [uncredited] · cl
70) Useless Information · [uncredited] · cl
72) Whispers · [uncredited] · cl
73) November · [uncredited] · cs
76) The Secrets of Sidney the Sparrow: No. 2 The Giant Carp in the Serpentine · Mac Hastings · ss
83) The Glamours of the Stage · [uncredited] · pt
96) Crossword Quiz · [uncredited] · pz

The Strand Magazine 1946 Dec cover by Edward Ardizzone

Heritage Auction sales
ABE Listings

Contents include:

13) A Memory of the Strand · 1891 January
14) [untitled photo] · Andre de Dienes · pt
15) Prayer for a New Mother · Dorothy Parker · pm
16) Mr. Quill on Grub · Macdonald Hastings, uncredited · ss * [Mr. Quill]
30) A Christmas Sermon for Pagans · C. S. Lewis · ar
34) Here We Go Again · David Chancellor · pi; illustrated by Clarke Hutton & Douglas Glass
43) Let Me Go · L. A. G. Strong · ss
51) The Art of Making Wood Fires · Sir Stephen Tallents · ar
55) Fleet Street Displayed · J. P. Sayer · mp
59) The Commonplace Books of Vivien Leigh and Laurence Olivier · Vivien Leigh & Laurence Olivier · ms
62) "Max" · Desmond MacCarthy · bg; illustrated by Osbert Lancaster [Ref. Max Beerbohm]
66) Useless Information · Commander Campbell · cl
68) Should There Be a Minister for Pleasure? · [uncredited] · ar
70) Shades of Westminster · Richard Usborne · ar
79) December · [uncredited] · cs
82) Three Gifts · Alan Wykes · ss
88) The Secrets of Sidney the Sparrow: No. 3 The Querrelsome Robins · Mac Hastings · ss
95) How to Build a Windmill · Terry Cuneo · ar
105) The Private Collector: 100 "What-to-Gives" for Christmas · Major D. L. Blumenfeld · ar
110) Crossword Quiz · [uncredited] · pz
110) Insults · [uncredited] · cl
112) Down the Strand · [uncredited] · bg

The Strand Magazine 1947 Jan cover by Edward Ardizzone

Heritage Auction sales
ABE Listings

Contents include:

13) As We Were · [uncredited] · fp
14) The Winter's Tale · W. Suschitzky · pt
15) Mr. Quill on Good Resolutions · Macdonald Hastings, uncredited · ss * [Mr. Quill]
30) Hammond of England · Edmund Blunden · pm
32) The Publisher-Politician
· Tom Driberg, M.P. · bg; illustrated by Osbert Lancaster [Ref. Harold Macmillan]
35) City of Men · Maurice Tabard · pt
43) Heinrich · E. C. Hornsby · ss
51) Swans Flying · John Pudney · pm; illustrated by C. F. Tunnicliffe
52) The Commonplace Book of Mark Hambourg, the Great Pianist · Mark Hambourg · ms
54) Make It Natural · Ronald Exell · vi
55) A Prospect of Westminster · J. P. Sayer, uncredited · mp
59) The Conquest of Disease · Dr. Charles Hill · ar
68) Useless Information · Commander Campbell · cl; illustrated by Raymond de Lavererie
70) Sixteenth Century Songs · [uncredited] · pm
71) 30 Books of the Year · [uncredited] · br
79) Paradise for 2 · Peter Jackson · ss
86) What Should Be the Standard Rate of Income Tax? · Various · ar
88) The Secrets of Sidney the Sparrow: No. 4 The Homeless Squirrel · Mac Hastings · ss
95) One of the Small Powers Has a Meeting · [uncredited] · pt
97) Murder · Philip Brownrigg · ar
100) The Mind of a Murderer · A Doctor · ar
101) The Private Collector: Chairs · Major D. L. Blumenfeld · ar
107) Insults · [uncredited] · cl
109) Some of the Things Oscar Wilde Really Said · [uncredited] · ms
110) Perplexities · [uncredited] · pz; this column resumes its former name.
112) Down the Strand · [uncredited] · bg

The Strand Magazine 1947 Feb cover by Edward Ardizzone

Heritage Auction sales
ABE Listings

Contents include:

1927 April · 1927 April
14) Mr. Quill on Luck · Macdonald Hastings, uncredited · ss * [Mr. Quill]
26) The Reform of Forms · John Gloag & Harry Jones · ar
34) Portrait of a Queen's Room · Sacheverell Sitwell · ar
46) The Adventure of the First Class Carriage [Sherlock Holmes] · Ronald A. Knox · ss
53) Useless Information · Commander Campbell · cl
55) A Map Showing the Royal Exchange
· J. P. Sayer · mp; "being the Fifth Part of the Survey of London" but not all parts so designated.
59) The Common Cold and How to Cope with It · John Langdon-Davies · ar
64) The Private Collector: The Last Armourer's Shop · Major David L. Blumenfeld · ar
68) The New Master · Osbert Sitwell · bg; illustrated by Osbert Lancaster [Ref. John Piper]
71) Femina · Roy Campbell · pm; illustrated by Andre de Dienes
79) Insults · [uncredited] · cl
80) When Shall I Get My New Car? · Various · ms
82) The Sacrilege · H. E. W. Gay · ss
88) The Secrets of Sidney the Sparrow: The Giant Worm and the Greedy Mole
· Mac Hastings · ss

94) How I Write My Plays · Terence Rattigan · ar
98) Antoine's Wife · Peter Jackson · ss
111) Perplexities · [uncredited] · pz

The Strand Magazine 1947 Mar cover by Edward Ardizzone

Heritage Auction sales
ABE Listings

Contents include:

18) untitled ("Shake the stiff boughs and overarch…")
· Oliver St. J. Gogarty · pm; illustrated by André de Dienes
19) Mr. Quill on Christian Names · Macdonald Hastings, uncredited · ss * [Mr. Quill]
28) Gulls and Men
· Robert Graves · pm; illustrated by Anthony Gross; given as by Robert Grayes.
30) Who Are the Editors? · Ivor Brown · ar
42) The Angry Novelist
· John Betjeman · bg; illustrated by Osbert Lancaster [Ref. Evelyn Waugh]
45) Tactical Exercise · Evelyn Waugh · ss
55) Two Maps of Charing Cross · J. P. Sayer · mp; the Sixth Part of the Survey of London.
59) Useless Information · Commander Campbell · cl
_60) A Refusal to Mourn the Death, by Fire, of a Child in London
· Dylan Thomas · pm The New Republic May 14 1945
_61) The Explanation · William Empson · ar; illustrated by Michael Ayrton
65) Insults · [uncredited] · cl
66) All but Empty · Graham Greene · ss
70) The Charm of Cigarette Cards · Alfred Cruse · ar
79) Incognito · Anthony Armstrong · ss
89) Puss the Hare · Mac Hastings · ss
99) Seventy? · [uncredited] · ar
100) At the Lantern · Alan Wykes · ss
110) Perplexities · [uncredited] · pz
112) What One Reader Thinks of This Issue · [uncredited] · ms

The Strand Magazine 1947 Apr cover by Edward Ardizzone

Heritage Auction sales
ABE Listings

Contents include:

13) [untitled] · Julian Trevelyan · fp
14) untitled ("Who is this lady April-eyed")
· Oliver St. John Gogarty · pm; illustrated by Eidenbenz
15) Mr. Quill on Faces · Macdonald Hastings, uncredited · ss * [Mr. Quill]
26) Has the Rich Man Had It? · Nicholas Davenport · ar
_32) Postscript for Capitalists: How to Make Money at Poker · [uncredited] · ar
34) An Artist and Her Garden · Vere Temple · ar; illustrated by Vere Temple
42) Le Passager et Son Nègre [Dr. Jean Dollent]
· Georges Simenon; translated by Sonia Brownell · ss
55) Survey of London: A Prospect of St. James's Park · J. P. Sayer · mp
59) Insults · [uncredited] · cl
60) A Strand Celebrity Poll: Should There Be a Rival to the B.B.C.? · Various · ar
62) Uncommon People Pictured by Osbert Lancaster: The Musical Peer
· Constant Lambert · bg; illustrated by Osbert Lancaster [Ref. Lord Berners]
64) Mr. & Mrs. Brock and the Awful Fox Family · Mac Hastings · ss
71) An International Incident · [uncredited] · pi; illustrated by Ylla
79) The Gentle Amanda · A. E. Coppard · ss
92) Useless Information · Patrick Murray · cl; illustrated by Lavererie

94) Can You Admire a Picture Like This? · Bernard Denvir · ar
98) The Private Collector: Pewter · Major D. L. Blumenfeld · ar
102) The Thing Removed · Paul Rorke · ss
110) Perplexities · [uncredited] · pz

The Strand Magazine 1947 Jun cover by Edward Ardizzone

Heritage Auction sales
ABE Listings

Contents include:

17) [untitled] · Reinganum · fp
18) untitled ("Dreamer, sleep on, for in your dream there lies") · Virginia Graham · pm; illustrated by Andre de Dienes
19) What Next? · John Langdon-Davies · ar
28) Helping the Fairies · Lord Dunsany · ss
32) A Strand Celebrity Poll: If You Were the New Tourist Chief… · [uncredited] · ar
34) The Contemplative Man's Recreation · P. M. Hammond & D. M. Hastings · ar
42) The Lottery Ticket · Graham Greene · ss
52) Useless Information · Patrick Murray · cl; illustrated by Raymond de Lavererie
55) Survey of London: Blackfriars and New Bridge Street · J. P. Sayer, uncredited · mp
59) Why I've Stopped Betting · Philip Brownrigg · ar; illustrated by Victor Reinganum
_63) How to Pick the Derby Winner · [uncredited] · ar
64) His Majesty King Fisher and the Water Rat Who Changed His Name · Mac Hastings · ss
71) The Private Collector: Mark Hambourg, Connoisseur · Major D. L. Blumenfeld · ar
78) Uncommon People Pictured by Osbert Lancaster: The Modern "Phiz" · Michael Ayrton · bg; illustrated by Osbert Lancaster [Ref. Edward Ardizzone]
84) Mr. Quill and a Case of the Horrors · Macdonald Hastings, uncredited · ss * [Mr. Quill]
94) The Unbeliever · H. Montgomery · vi
95) The Promise of Spring · Paul Popper · pt
96) The Triumph of Spring · Andre de Dienes · pt
97) The Dirty Dog · Garnett Radcliffe · ss
107) Insults · [uncredited] · cl
109) Perplexities · [uncredited] · pz
109) Hobson's Choice · [uncredited] · ed; paragraph explaining that the magazine had to skip an issue "owing to the time lost during the fuel crisis".

The Strand Magazine 1947 Jul cover by Edward Ardizzone

Heritage Auction sales
ABE Listings

Contents include:

17) [untitled] · Jacques · fp
18) Memo from Editor · The Editor · ed
19) The Legacy of Abdul the Damned · [uncredited] · ar; illustrated by Wilfred Savage
32) Uncommon People Pictured by Osbert Lancaster: Garbett of York · Sidney Dark · bg; illustrated by Osbert Lancaster [Ref. Cyril Forster Garbett]
35) The Little Country Church · [uncredited] · pi; illustrated by Maurice Tabard
43) Mr. Quill on Charity · Macdonald Hastings, uncredited · ss * [Mr. Quill]
48) Situation Vacant · John Hastings Turner · ss
59) The Art of the Scythe · Sir Stephen Tallents · ar; illustrated by T. L. Poulton
63) Old Luke · Geoffrey Johnson · pm; illustrated by Victor Ross
64) The Swing of the Pendulum · [uncredited] · ar
70) Eight Young Artists in Search of an Editor · [uncredited] · ar; illustrated by John Gay
79) The Lark's Nest · Laurence Kirk · ss
88) The Language of the Woods · Mac Hastings · ss
95) The Promise / The Fulfillment · Maurice Tabard · pt

97) Caught · Richard Egan · ss
101) Insults · [uncredited] · cl
112) What Another Editor Thinks of This Issue · [uncredited] · ms

The Strand Magazine 1947 Aug cover by Edward Ardizzone

Heritage Auction sales
ABE Listings

Contents include:

17) untitled ("Isn't the sand…") · H. F. Wilkinson · pm; illustrated by Fritz Henle
18) At Khan Ghazali · Angus N. Berresford · ss
29) Dark Glasses: Are They a Danger? · John Langdon-Davies · ar; illustrated by Raymond de Lavererie
32) The Pocket Cartoonist · Christopher Sykes · bg; illustrated by Walter Goetz [Ref. Osbert Lancaster]
35) Beside the Seaside · John Betjeman · pm; illustrated by Alfred Saunders
43) Useless Information · Patrick Murray · cl
44) Trafalgar Square Is One-Way · Anthony Armstrong · ss
52) Midges · William E. Dick · ar
55) The Tower of London · J. P. Sayer · mp
59) McCarthy · Joseph Schull · ss
68) The 2nd Half of the Century · John Gloag · ar; illustrated by Lionel Allston
78) Mr. Quill on a Personal Question · Macdonald Hastings, uncredited · ss * [Mr. Quill]
87) Sir Rab the Gallant Crab · Mac Hastings · ss
94) The Private Collector: Ship Models · Major D. L. Blumenfeld · ar
100) The Curse · Holloway Horn · ss
105) So You Hardly Play Bridge? · S. J. Simon · ar
111) Perplexities · [uncredited] · pz
112) What a 16-Year-Old Schoolboy Thinks of This Issue · Douglas May · ms

The Strand Magazine 1947 Sep cover by Edward Ardizzone

Heritage Auction sales
ABE Listings

Contents include:

17) [untitled] · Dinsdale · fp
18) Christian Burial · Kathleen Warren · ss
28) Uncommon People Pictured by Osbert Lancaster: The War Correspondent · Alexander Clifford · bg; illustrated by Osbert Lancaster [Ref. Alan Moorehead]
31) Clerihews · Nicolas Bentley · ar; illustrated by Nicolas Bentley
34) The Correspondence Schools · Harry Hopkins · ar
43) The Partridge Covey · Noel M. Sedgwick · ss
54) Useless Information · Patrick Murray · cl; illustrated by Raymond de Lavererie
55) Mayfair · J. P. Sayer · mp
59) Insults · [uncredited] · cl
60) Those Cyclists… · Philip Brownrigg · ar; illustrated by Victor Reinganum
64) Mr. Quill on British Kindheartedness · Macdonald Hastings, uncredited · ss * [Mr. Quill]
70) Dear Old London · Various · pt
79) Arnold Over Africa · Laurence Thompson · ss
88) The Little Toad · Mac Hastings · ss
93) What They Say About Art · [uncredited] · ms
94) The Private Collector: Staffordshire Pottery · Major D. L. Blumenfeld · ar
98) Affair of the Heart · Alistair MacCrae · ss
109) Perplexities · [uncredited] · pz
112) What an Art Student Thinks of This Issue · [uncredited] · ms

The Strand Magazine 1947 Oct cover by Edward Ardizzone

Heritage Auction sales
ABE Listings

Contents include:

17) A Memory of the Advertisement Pages of the Old Strand · Anthony Gilbert · fp
18) Barry Sullivan, Shakespear and Shaw
· G. B. S. (by George Bernard Shaw) · ar [Ref. Barry Sullivan & William Shakespeare]; article uses Shaw's idiosyncratic spelling of "Shakespeare".
24) The Challenge · Liam O'Flaherty · ss
30) The Law and the Taxi · Philip Brownrigg · ar
32) Uncommon People by Osbert Lancaster: The New Statesman
· C. E. M. Joad · bg; illustrated by Osbert Lancaster [Ref. Kingsley Martin]
35) There's a Stranger in the Woods · [uncredited] · pi
43) Le Château de l'Arsenic [Dr. Jean Dollent] · Georges Simenon · ss
54) Useless Information · Patrick Murray · cl; illustrated by Raymond de Lavererie
55) Hyde Park Corner · J. P. Sayer · mp
59) Mr. Quill Recalls a Case of Horse's Eyes
· Macdonald Hastings, uncredited · ss * [Mr. Quill]
65) Insults · [uncredited] · cl
66) Bulgarian Funeral · Lesley Blanch · ss
70) Beautiful Handwriting: An Introduction · Edmund Blunden · ar
79) The 4th Patient · John Connell · ss
86) Cockledoodleland · Mac Hastings · ss
94) How to Make a Life-Mask · Sally Shrimpton · ar
98) The Private Collector: Old Clocks · Major D. L. Blumenfeld · ar
109) Perplexities · [uncredited] · pz
112) What the Editor Thinks of This Issue · The Editor · ed

The Strand Magazine 1947 Nov cover by Edward Ardizzone

Heritage Auction sales
ABE Listings

Contents include:

· Robin Jacques · fp * [untitled drawing] · · Robin Jacques · fp * [untitled drawing]
18) The Sun Is Rising Again on the British Empire · Major Lewis Hastings · ar
27) Aunt Lavinia · Anthony Armstrong · ss
32) So You'd Like to Be an Author · Richard Usborne · ar; illustrated by John Gay
43) The House in Goblin Wood [Sir Henry Merrivale] · John Dickson Carr · nv
55) Southwark · J. P. Sayer · mp
59) Insults · [uncredited] · cl
60) The Private Collector: Chests · Major D. L. Blumenfeld · cl
64) The Barn Owls · Mac Hastings · ss
70) The Fun of Model Railways · Ewan Butler · ar
78) Four Swans and a Cygnet · James Langham · ss
84) Verse · Philip John Stead · gp
_84) The Reflection of Myself in a New Suit in the Mirror · Philip John Stead · pm
_84) Three Ladies · Philip John Stead · pm
85) I Know What I Like… · Bernard Denvir · ms
86) Brother · Barbara Willard · ss
93) Useless Information · Peter Fleming · cl
94) Queen of the Methodists · Margaret Lane · ar
112) What the Editor Thinks of This Issue · The Editor · ed

The Strand Magazine 1947 Dec cover by Edward Ardizzone

Heritage Auction sales
ABE Listings

Contents include:

· Robin Jacques · fp * [untitled drawing] · · Robin Jacques · fp * [untitled drawing]
18) The Last Room at the Inn · John Connell · ss
30) Uncommon People Pictured by Osbert Lancaster: The Boom in Ballet
· [uncredited] · bg; illustrated by Osbert Lancaster [Ref. Frederick Ashton]
32) Echo in the West · L. A. G. Strong · ss
38) The Men Who Dress the Women
· Anne Scott-James · pi; illustrated by Louise Ambler & Kanova
50) Useless Christmas Information · Pat Murray · cl; illustrated by Nicolas Bentley
52) The Christmas Pantomime and Model Theatre
· Edward Ardizzone · ar; illustrated by Edward Ardizzone
67) The Plate in the Camera · Anthony Armstrong · ss
76) Can I Mix My Drinks? · John Langdon-Davies · ar
78) A Christmas Quiz · Various · qz
82) Proofs of Holy Writ · Rudyard Kipling · ss
92) Insults · [uncredited] · cl
93) The Private Collector: Christmas Presents · Major D. L. Blumenfeld · ar
98) Party Games · Sally Shrimpton · ar
100) Perplexities · [uncredited] · pz
112) What a Contributor Thinks of This Issue · Lionel Hale · ms

The Strand Magazine 1948 Jan cover by Robin Jacques

Heritage Auction sales
ABE Listings

Contents include:

· Anthony Gilbert · fp * [untitled drawing] · · Anthony Gilbert · fp * [untitled drawing]
18) [photograph and short biography of Richard “Stinker” Murdoch]
· [uncredited] · bg [Ref. Richard Murdoch]
19) The Chronicles of Much-Binding-in-the-Marsh No. 1 How We Got the Gutter Mended
· Richard Murdoch · ss
26) A Memory of the Strand · J. B. Booth · ar
30) Thirty Books of the Year—The “Strand’s” Choice · Anthony Powell · br
34) The Dream World of American Advertising · Richard Usborne · ar
42) Grey Seagull · Liam O’Flaherty · ss
53) Useless Information · A. G. Street · cl
55) The London Theatres · J. P. Sayer · mp
59) Whoever Invented Barbed Wire? · Henry Akerman · ar
65) Living by the Clock · Inez Holden · ss
70) Magic Flowers · Roy Campbell · pm; illustrated by David Seabrooks
78) [photograph and short biography of Cecil Beaton] · [uncredited] · bg [Ref. Cecil Beaton]
79) The Settee · Cecil Beaton · ss
85) Insults · [uncredited] · cl
86) The Private Collector: Sheffield Plate · Major D. L. Blumenfeld · ar
90) The Mink Coat · Alec Waugh · ss
92) Eva’s First Day at School · Betty Swanwick · cs
94) The Cult of the Handlebar Moustache · Philip Brownrigg · ar
100) Readers’ Clerihews · The Readers · cn; illustrated by Nicolas Bentley
107) What Was Happening 50 Years Ago · [uncredited] · ms
108) Perplexities · [uncredited] · pz
112) For the Editor’s Personal Attention · The Readers · lc

The Strand Magazine 1948 Feb cover by Robin Jacques

Heritage Auction sales
ABE Listings

Contents include:

· **Anthony Gilbert · fp * [untitled drawing]** · · Anthony Gilbert · fp * [untitled drawing]
18) The Future of Men's Clothes · James Laver · ar; illustrated by Raymond de Laverierie
24) The Chronicles of Much-Binding-in-the-Marsh No. 2 Costa Has an Omen
· Richard Murdoch · ss
31) Those Politicians: What They Said About the Channel Tunnel · R. G. Jessel · ar
34) The Brains Behind the British Movie Camera
· C. A. Lejeune · ar; illustrated by Roland Haupt
43) The Wrong Traveller · Kathleen Warren · ss
45) What Do You Read? · [uncredited] · ms
52) Useless Information · D. B. Wyndham Lewis · cl
55) St. Bartholomew's Hospital · J. P. Sayer · mp
59) Insults · [uncredited] · cl
60) The Private Collector: Teapots · Major D. L. Blumenfeld · ar
64) Stroganoff Said the Duchess [Adam Quill; Vladimir Stroganoff]
· Caryl Brahms & S. J. Simon · ss
78) Romeo of the Range · John Davies · ss
80) The Rose · Eleanor Farjeon · pm
84) Can You Date a Period House?
· Michael Rothenstein · ar; illustrated by Michael Rothenstein
91) Smash-Up · Lawrence Edgar · ss
92) Eva and Osbert Mew Buy a Fish · Betty Swanwick · cs
94) The Nation Should Honour This Great English Farmer · A. G. Street · bg [Ref. A. J. Hosier]
100) Perplexities · [uncredited] · pz
112) For the Editor's Personal Attention · The Readers · lc

The Strand Magazine 1948 Mar cover by Robin Jacques

Heritage Auction sales
ABE Listings

Contents include:

17) Blackfriars Bridge—March · Anthony Gross · fp
18) Good Looks Make Good Sense to the Housewife · [uncredited] · pt
19) We Must Design or Bust · Richard Usborne · ar
27) The Chronicles of Much-Binding-in-the-Marsh Application for Supplementary
· Richard Murdoch · ss
34) The Local Paper · John Betjeman · ar; illustrated by John Gay
42) A Question Answered · Anthony Armstrong · ss
52) Barrow Boys of 100 Years Ago · Stanley Rubenstein · ar
55) The Royal Mile, Edinburgh · J. P. Sayer · mp
59) Libel: The Word That Editors Fear · [uncredited] · ar; illustrated by Nicolas Bentley
64) Third Wife Lucky · Alan Wykes · ss
_70) I'm for Cats · Beverley Nichols · pi; illustrated by Ylla
_70) I'm for Dogs · Peter Fleming · pi; illustrated by Ylla
79) Insults · [uncredited] · cl
80) The Creatures · Valentine Richmond · ss
87) The Private Collector: Bijouterie · Major D. L. Blumenfeld · ar
92) Useless Information · The Readers · cl
94) The Devil You Know · Bernard Denvir · ar
98) Pearl of the Orient · Jack Philip-Nichols · vi
98) Eva Plays the Harp—Interrupted by Dan · Betty Swanwick · cs
100) Some Things Worth Knowing · John Langdon-Davies · cl
108) Perplexities · [uncredited] · pz

112) To the Editor's Personal Attention · The Readers · lc

The Strand Magazine 1948 Apr cover by Robin Jacques

Heritage Auction sales
ABE Listings

Contents include:

· Anthony Gilbert · fp * [untitled drawing] · · Anthony Gilbert · fp * [untitled drawing]
14) [photograph and short biography of Vernon Bartlett]
· [uncredited] · bg [Ref. Vernon Bartlett]
15) I Am Optimistic About the Future · Vernon Bartlett, M.P. · ar
18) The Chronicles of Much-Binding-in-the-Marsh The Smell on the Landing
· Richard Murdoch · ss
26) What's the Weather? · Patrick Murray · ar; illustrated by Walter Goetz
30) The Big Shots of Scotland Yard · Percy Hoskins · ar; illustrated by John Gay
38) North of Bombay · Bernard Fergusson · ss
48) Will Income Tax Ever Come Down? · Christopher Hollis, M.P. · ar
51) Kensington Gardens and Hyde Park · J. P. Sayer · mp
55) Insults · [uncredited] · cl
56) The Private Collector: Snuff Boxes · Major D. L. Blumenfeld · ar
61) The Ear · John Trojan · ss
66) Picasso · Bernard Denvir · pi; illustrated by Pablo Picasso
74) The Big Bloke · Anthony Armstrong · ss
82) Useless Information · George Edinger · cl
84) The Poachers · Cledwyn Hughes · ss
88) Children's Strip Cartoon: Eva and the Conjurer · Betty Swanwick · cs
90) Did You Ever Read a Nat Gould · Philip Brownrigg · ar [Ref. Nat Gould]
95) Some Things Worth Knowing · John Langdon-Davies & A. G. Street · cl
99) Perplexities · [uncredited] · pz
104) For the Editor's Personal Attention · The Readers · lc

The Strand Magazine 1948 May cover by Robin Jacques

Heritage Auction sales
ABE Listings

Contents include:

· Anthony Gilbert · fp * [untitled drawing] · · Anthony Gilbert · fp * [untitled drawing]
14) Not in the Log · A. E. W. Mason · ss
22) Everyone Has Space for a Window-Box · Michael Rothenstein · ar
_27) How You Can Grow Flowers in a Window-Box · Theo. A. Stephens · ar
28) Some Artists Who Won't Be Exhibiting at the R.A.
· Bernard Denvir · ar; illustrated by Roland Haupt
36) The Good Cow · Kathleen Warren · ss
45) Has British Sport Gone to the Devil? · C. B. Fry · ar; illustrated by Tom Webster
49) Bath · J. P. Sayer · mp
53) Useless Information · Nicolas Bentley · cl
54) The Private Collector: Old Swords · Major D. L. Blumenfeld · ar
58) The Chronicles of Much-Binding-in-the-Marsh The Author Regrets · Richard Murdoch · ss
64) Lions · Lewis Hastings · ar
67) The Big Fight · Stewart MacPherson · pi; illustrated by Ylla
73) Insults · [uncredited] · cl
74) Fly High, Bonny Bird · Hedley Barker · ss
83) Writing by Electricity · Oliver Stewart · ar
86) The Dog That Could Answer the Phone · T. P. O'Brien · ss
88) Things Worth Knowing: Board of Trade, Please Note · [uncredited] · cl
95) Perplexities · [uncredited] · pz
100) For the Editor's Personal Attention · The Readers · lc

The Strand Magazine 1948 Jun cover by Robin Jacques

Heritage Auction sales
ABE Listings

Contents include:

· **Anthony Gilbert · fp * [untitled drawing]** · · Anthony Gilbert · fp * [untitled drawing]
14) The English Rose · Philip Brownrigg · ar; illustrated by Russell Leslie
20) The Incoming Basket · Patrick Howarth · ss
24) How to Look at a Racehorse · Arthur G. Rickman · ar
28) 120 Years of Feminine Fashion · Doris Landley Moore · ar; illustrated by Felix Fonteyn
36) The Greatest Cricketer That Ever Was · Adam Mann · ss
48) Insults · [uncredited] · cl
49) Brighton · J. P. Sayer · mp
53) Newspaper English · Oliver Stewart · ar
56) What a Newspaper Editor Says to His Staff · The Editors of the Daily Express · ar
58) The Chronicles of Much-Binding-in-the-Marsh Dispatch from the Henhouse
· Richard Murdoch · ss
65) The Man Who Transformed the Gardens of England
· George Godwin · bg [Ref. Lancelot Brown]
73) Informaciones Inútiles
· J. Halcro Ferguson · cl; given in the table of contents as the usual “Useless Information”; contents in this issue are about South America.
74) Treborrow’s Children · Alan Wykes · ss
82) The Private Collector: I Bought These Glasses for 5/- Each
· Major D. L. Blumenfeld · ar; given as “Glasses” in the Table of Contents.
86) It’s Very Queer · F. Hyatt · ss
88) Some Things Worth Knowing · John Langdon-Davies · cl
91) Memo from the Editor
· The Editor · ed; explaining why the magazine cannot go back to a larger size as some readers have requested.
95) Perplexities · [uncredited] · pz
100) What the Editor Thinks · The Editor · ed

The Strand Magazine 1948 Jul cover by Robin Jacques

Heritage Auction sales
ABE Listings

Contents include:

· **Anthony Gilbert · fp * [untitled drawing]** · · Anthony Gilbert · fp * [untitled drawing]
14) Saturday Afternoon at the Dogs · Inez Holden · ss
24) This Is My Land · Lt.-Col. T. A. Lowe · ar; illustrated by David Knight
28) The English Poets · John Betjeman · ss
38) The Rustic · Kathleen Warren · ss
49) York · J. P. Sayer · mp
53) Can Moles Swim? · T. P. O’Brien · vi
54) Spotting Car Numbers · Philip Brownrigg · ar
56) The Askari’s Story · D. R. Cargill · ss
63) Insults · [uncredited] · cl
64) What the Patient Doesn’t See · Macdonald Hastings · ar
72) Journey Home · P. J. Alexander · ss
78) The Private Collector: Signet Rings
· Major D. L. Blumenfeld · ar; illustrated by David Savage
82) An Amateur Criminologist
· Alan Brock · ar; illustrated by Roland S. Haupt; given as “The Amateur Criminologist” in the Table of Contents.
86) Useless Information · Air-Commodore E. L. Howard-Williams · cl

88) Some Things Worth Knowing · A. G. Street · cl
95) Perplexities · [uncredited] · pz
100) What the Editor Thinks · The Editor · ed

The Strand Magazine 1948 Aug cover by Robin Jacques

Heritage Auction sales
ABE Listings

Contents include:

13) Caricature of the Month: The Uncommon Man: Lord Burghley
· R. C. Robertson-Glasgow · fp; illustrated by Antony Wysard [Ref. David George Cecil]
14) The First Olympic Athletes · Macdonald Hastings · ar; illustrated by Victor Reinganum
24) Tragedy for Punch · H. P. Watts · ss
29) Keeping Cool · Roy Campbell · pm; illustrated by Esthy Haufler
36) The Runners · Charles Barford · ss
48) Useless Information · Nicolas Bentley · cl
49) The Zoo · J. P. Sayer · mp
53) Insults · [uncredited] · cl
54) Punter's Paradise · J. B. Booth · ar; illustrated by Phil May
59) On the Island of Celio Po · Rupert Robinson · ss
64) The Private Collector: At the Seaside
· Major D. L. Blumenfeld · ar; illustrated by W. Savage
72) Emil's Pet Lamb · Peter Jackson · ss
84) Hate in a Railway Carriage · Valentine Richmond · ss
88) Some Things Worth Knowing · John Langdon-Davies · cl
95) Perplexities · [uncredited] · pz
100) What the Editor Thinks · The Editor · ed
_100) Letter of correction · Heinrich Geilen-Brügge · lt

The Strand Magazine 1948 Sep cover by Robin Jacques

Heritage Auction sales
ABE Listings

Contents include:

13) Caricature of the Month: Stewart MacPherson
· Wynford Vaughan Thomas · fp; illustrated by Antony Wysard [Ref. Stewart MacPherson]
14) Thoughts on Growing Older · Various · ar
20) The Photograph · Hilary St. George Saunders · ss
28) Makers of Music · Neville Cardus · ar; illustrated by Roland Haupt
36) Monarch of Glenchonnie · Hilton Brown · ss
44) Looking at Trees · Macdonald Hastings · ar; illustrated by John Gay
49) Winchester · J. P. Sayer · mp
53) Insults · [uncredited] · cl
54) Cat's Cradles · Henry Akerman · ar
58) A Letter to the General · Victor MacClure · ss
73) Emma · Kathleen Warren · ss
80) The Private Collector: Old Pistols · Major D. L. Blumenfeld · ar
84) Useless Information · Nicolas Bentley · cl
85) The Schoolboy · Ludovic Kennedy · ss
88) Some Things Worth Knowing · A. G. Street · cl
95) Perplexities · [uncredited] · pz
100) What the Editor Thinks · The Editor · ed

The Strand Magazine 1948 Oct cover by Robin Jacques

Heritage Auction sales
ABE Listings

Contents include:

13) Caricature of the Month: Uncommon Men: Michael Foot and Quinton Hogg · Antony Wysard · fp
14) Backbencher · J. P. W. Mallalieu, M.P. · ts; illustrated by Wyndham Robinson
22) Chang's Great Moment · A. H. Rasmussen · ss
28) Let's Have More Buttonholes, Gentlemen · Philip Brownrigg · ar
29) The Golden Days of Autumn · Macdonald Hastings · pi
36) A Happy Peace · Kathleen Warren · ss
49) Norwich · J. P. Sayer · mp
53) £150 in Prizes for New Artists · [uncredited] · cn
54) Squinty Abbott's · Anthony Armstrong · ss
63) Useless Information · [uncredited] · cl; illustrated by Nicolas Bentley
64) The Strange Case of the Barricaded Brothers · William Reid McAlpine · bg [Ref. Homer & Langley Collyer]
73) Insults · [uncredited] · cl
74) The Spire · Denis Webbe · ss
81) Cradle Song · John Davies · ss
84) The Private Collector: Fans · Major D. L. Blumenfeld · ar; illustrated by Wilfred Savage
88) Some Things Worth Knowing · John Langdon-Davies · cl
95) Perplexities · [uncredited] · pz
100) What the Editor Thinks · The Editor · ed

The Strand Magazine 1948 Nov cover by Robin Jacques

Heritage Auction sales
ABE Listings

Contents include:

13) Caricature of the Month: A. G. Street · Macdonald Hastings · fp; illustrated by Antony Wysard
14) Are You a Solomon? · A Barrister-at-Law · cl; illustrated by Wyndham Robinson
21) The Old Boy Friend · Jon Cleary · ss
26) Man Proposes · Patricia Ledward · ms
28) The Old Handcraftsmen · Sir Stephen Tallents · pi
36) The Five-Dollar Bill · George Edinger & Geoffrey Cotterell · ss
42) An Honest Day's Work · David Cargill · ss
46) Please Do Not Touch · James Roose-Evans · ss
48) Insults · [uncredited] · cl
49) Whitehall · J. P. Sayer · mp
53) How to Avoid Rejection Slips · Anthony Armstrong · ar
56) The Ears of Conrad Welles · James Langham · ss
64) Fox-Hunting Is Dying on Its Feet · A. G. Street · ar
72) The Episcopal Seal · J. Maclaren-Ross · ss
80) The Private Collector: Mr. Chippendale · Major D. L. Blumenfeld · ss
85) Useless Information · Stanley Rubinstein · cl; illustrated by Nicolas Bentley
86) Competition for New Artists · [uncredited] · cn
87) Some Things Worth Knowing · John Langdon-Davies · cl
92) Perplexities · [uncredited] · pz
100) What the Editor Thinks · The Editor · ed

The Strand Magazine 1948 Dec cover by Francis Marshall

Heritage Auction sales
ABE Listings

Contents include:

13) Caricature of the Month: Cyril and Bernard Mills
· A. Hippisley Cox · fp; illustrated by Antony Wysard
14) I Do Believe in Ghosts · Patrick Murray · ar; illustrated by Ronald Searle
_20) The Unknown Traitor · Eric Ambler · vi
_22) The Laugh on Him · Peter Cheyney · vi
_23) Vermin · Gerald Kersh · vi
25) Noel: A Striking Series of Christmas Pictures · [uncredited] · pi
32) The Man I Didn't Like · Lionel Hale · ss
40) Christmas-Tree Decorations · Lesley Blanch · ar; illustrated by W. Payne
44) Angela's Luck · Adam Mann · ss
46) Inspector Dallow's Christmas · Hubert Phillips · ss
48) Insults · [uncredited] · cl
49) The Return of Long John Silver [Part 1 of 3] · John Connell · na
68) Dear Miss Shearer,
· Macdonald Hastings · pi [Ref. Moira Shearer]; given as "A Love Letter to Moira Shearer" in the Table of Contents.
76) The Passing of Sherlock Holmes [Sherlock Holmes]
· E. V. Knox · fa; illustrated by Wyndham Robinson; an obituary notice for Holmes, in the style of The Times, by the editor of "Punch".
83) Useless Information · [uncredited] · cl; illustrated by Nicolas Bentley
84) The Private Collector: How to Decorate Your Christmas Table
· Major D. L. Blumenfeld · ar; illustrated by Wilfred Savage
88) Some Things Worth Knowing · [uncredited] · cl
95) Perplexities · [uncredited] · pz
100) What the Editor Thinks · The Editor · ed

The Strand Magazine 1949 Jan cover by Francis Marshall

Heritage Auction sales
ABE Listings

Contents include:

17) Caricature of the Month: Lieut.-General G.W.E.J. Erskine · Antony Wysard · fp
18) This May Be an Election Year · H. Rooney Pelletier · ss
24) Murder in the Arctic · Elizabeth Marc · ss
32) Twenty Questions on Television · Maurice Gorham · ar; illustrated by John Gay
40) Arthur Conan Doyle, Detective
· John Dickson Carr · ex (r) [Ref. Arthur Conan Doyle & George Edalji]
52) The English at Table · Bernard Denvir · pi
62) Useless Information · Anthony Armstrong · cl; illustrated by Nicolas Bentley
63) Older Woman's Advice · Patrick Howarth · ss
67) Insults · [uncredited] · cl
68) The Private Collector: Porcelain · Major D. L. Blumenfeld · ar
72) Meet the Dramatic Critics · Hubert Griffith · ar; illustrated by Hans Wild
80) 30 Books of the Year · Richard Usborne · br
84) The Return of Long John Silver [Part 2 of 3] · John Connell · na
98) 1949: Fair and Warmer · Kenneth Ullyett · ar
99) The Red Lake · Lord Killanin · ss
101) The Farm in January · A. G. Street · cl
103) Some Things Worth Knowing · [uncredited] · cl
109) Perplexities · [uncredited] · pz
112) What the Editor Thinks · The Editor · ed

The Strand Magazine 1949 Feb cover by Francis Marshall

Heritage Auction sales
ABE Listings

Contents include:

17) Caricature of the Month: The Uncommon Man: Sir Alexander Korda · Antony Wysard · fp
18) The Snow Line · Nicholas Blake · ss
30) The Best-Selling Authors · Malcolm Muggeridge · ar; illustrated by John Gay
40) The Experiences of Russell Pasha No. 1 The Snake Charmers of Egypt
· Russell Pasha · ss
50) The Letter · William Piers · ss
52) At the Play · Philip Hope-Wallace · pi
62) The Private Collector: Chandeliers · Major D. L. Blumenfeld · ss
66) Second Innings · Alec Waugh · ss
70) The Oldest Inhabited House in Scotland · Claude F. Luke · ss
82) The Return of Long John Silver [Part 3 of 3] · John Connell · na
95) Insults · [uncredited] · cl
96) Are You a Solomon? · George Edinger · cl; illustrated by Wyndham Robinson
98) Useless Information · Stanley Rubinstein · cl; illustrated by Nicolas Bentley
101) The Farm in February · A. G. Street · cl
103) Some Things Worth Knowing · [uncredited] · cl
109) Perplexities · [uncredited] · pz
112) What the Editor Thinks · The Editor · ed

The Strand Magazine 1949 Mar cover by Francis Marshall

Heritage Auction sales
ABE Listings

Contents include:

17) Caricature of the Month: The Uncommon Woman: Margaret Leighton
· Alan Dent · fp; illustrated by Antony Wysard
18) The Letters of Private Wheeler [Part 1 of 3]
· Private William Wheeler · ar; illustrated by Robin Jacques; letters home written by a British soldier in the Napoleonic Wars; introduction and linking material unsigned.
32) Mr. Rank's Young Ladies · Martin Glass · ar; illustrated by John Gay
40) Miss Ryder's Husband · David Footman · ss
47) Insults · [uncredited] · cl
48) The Ides of March · Kathleen Warren · ss
52) In the Nursery · Margaret Lane · pi
62) The Queen of Pig Island · Gerald Kersh · ss
69) A Fairy Tale · Holloway Horn · ss
71) A Bird's-Eye View of Spring · Brian Vesey-Fitzgerald · pi
80) The Experiences of Russell Pasha No. 2 The Drug Traffickers of Egypt
· Russell Pasha · ar; illustrated by Ronald Searle
92) The Private Collector: Antique Mirrors
· Major D. L. Blumenfeld · ar; illustrated by Wilfred Savage
99) Useless Information · Bernard Fergusson · cl
100) The Farm in March · A. G. Street · cl
101) Some Things Worth Knowing · [uncredited] · cl
_101) Sherlock Holmes in America
· Paul Gore-Booth · lr; reviewing four issues of The Baker Street Journal.
107) Perplexities · [uncredited] · pz
112) What the Editor Thinks · The Editor · ed

The Strand Magazine 1949 Apr cover by Francis Marshall

Heritage Auction sales
ABE Listings

Contents include:

17) Uncommon People: Sir Laurence Olivier and Vivien Leigh
· Antony Wysard · fp [Ref. Laurence Olivier & Vivien Leigh]
18) Stories They Tell About Churchill
· Various · ar; illustrated by Nicolas Bentley [Ref. Winston Churchill]
24) The Skull · Hilton Brown · ss
32) The World's Most Highly Paid Photographer
· [uncredited] · pi; illustrated by Erwin Blumenfeld
40) To Hell with Nell · Barbara Willard · ss
52) Night Life in London · James Laver · ar
62) The Cigarette Case · Eugène Miller Campbell · ss
67) Insults · [uncredited] · cl
68) Love Letter to Hedy Lemarr · Alec Waugh · ms [Ref. Hedy Lamarr]
71) Useless Information · [uncredited] · cl; illustrated by Nicolas Bentley
72) Rolls Royce: "The Best Car in the World"
· Macdonald Hastings · ar; given as "R.R.: 'The Best Car in the World'" in the Table of Contents.
80) The Letters of Private Wheeler [Part 2 of 3]
· Private William Wheeler · ar; illustrated by Robin Jacques; letters home written by a British soldier in the Napoleonic Wars; introduction and linking material unsigned.
92) Top Secret · John Davies · ss
97) The Farm in April · A. G. Street · cl; illustrated by Bruce Roberts
98) The Private Collector: Crucifixes
· Major D. L. Blumenfeld · ar; illustrated by Wilfred Savage
103) Some Things Worth Knowing · Frank Stuart, John Langdon-Davies & J. D. U. Ward · cl
109) Perplexities · [uncredited] · pz
112) What the Editor Thinks · The Editor · ed

The Strand Magazine 1949 May cover by Francis Marshall

Heritage Auction sales
ABE Listings

Contents include:

17) Caricature of the Month: Augustus John · Antony Wysard · fp [Ref. Augustus John]
18) The King's Illness · John Langdon-Davies · ar [Ref. George VI]
26) Love Letter to Myrna Loy · Collie Knox · ms [Ref. Myrna Loy]
29) The Stories They Tell About Churchill · Eric Ambler · ss
32) Seven Wonders of America · Andre de Dienes · pi
40) The Loves of Comrade Natasha · Boris Zubavin; translated by Ginette Howarth · ss
48) The Playing-Fields of Eden · Inez Holden · ss
56) The English in Love · Raymond Mortimer · pi
66) Cactus Cottage · Barry Perowne · ss
76) The Signal Box · Christopher Hill · ss
80) The Paintings and Prejudices of Sir Alfred Munnings
· Nevile A. D. Wallis · ar; illustrated by Alfred Munnings
88) The Letters of Private Wheeler [Part 3 of 3]
· Private William Wheeler · ar; illustrated by Robin Jacques
101) Useless Information · [uncredited] · cl
102) The Private Collector: Tables · Major D. L. Blumenfeld · ar; illustrated by Wilfred Savage
108) Insults · [uncredited] · cl
111) The Farm in May · A. G. Street · cl; illustrated by Bruce Roberts
117) Perplexities · [uncredited] · pz
120) What the Editor Thinks · The Editor · ed

The Strand Magazine 1949 Jun cover by Francis Marshall

Heritage Auction sales
ABE Listings

Contents include:

17) Caricature of the Month: Air-Commandant Felicity Hanbury
· Anthony Wysard · fp [Ref. Felicity Hanbury]
18) We Investigate the Claims of a Clairvoyant
· Richard Usborne · ar; illustrated by John Gay
30) Stories They Tell About Churchill
· Sir Edward Marsh, K.C.V.O. · ar; illustrated by Nicolas Bentley [Ref. Winston Churchill]
32) The Playwrights of To-day · Howard Conway · pi; illustrated by John Gay
40) Evidence in Camera · Margery Allingham · ss
52) Love Letter to Petty Ashcroft · John Connell · ms [Ref. Peggy Ashcroft]
55) Insults · [uncredited] · cl
56) In the Garden · Anthony Armstrong · pi
66) Cat's Eyes · Hilton Brown · ss
73) Useless Information · K. D. Gott · cl
74) The Nightmare Bet · Rawle Knox · ss
80) The Man Who Photographs Dancers · Lesley Blanch · pi; illustrated by Earl Leaf
88) Enemies of State · Kathleen Warren · ss
100) The Private Collector: Jugs, Bottles and Jars
· Major D. L. Blumenfeld · ar; illustrated by Wilfred Savage
104) The Farm in June · A. G. Street · cl
107) Some Things Worth Knowing
· Kenneth Ullyett, F.R.Met.S., Philip Brownrigg & John Langdon-Davies · cl
117) Perplexities · [uncredited] · pz
120) What the Editor Thinks · The Editor · ed

The Strand Magazine 1949 Jul cover by Francis Marshall

Heritage Auction sales
ABE Listings

Contents include:

17) Caricature of the Month: G. Bernard Shaw · Antony Wysard · fp [Ref. G. Bernard Shaw]
18) Shaw's Rules for Play Producers
· G. Bernard Shaw · ar; given as "Rules for Play Producers" in the Table of Contents.
26) The New Straw Boater · Jane Samuelson · ss
32) Frinton-on-Sea · Gordon Beckles · ar; illustrated by John Gay
40) History in the Movie-Making · Elma Napier · ar; illustrated by Richard O. Rose
45) Insults · [uncredited] · cl
46) The Cat and the Wolf · David Stephen · ss
53) What It Takes to Make a Crack Jockey · John Hislop · ar
56) Down on the Farm · A. G. Street · cl
66) Twenty Questions on Clairvoyance · E. J. Dingwall · ar
72) The Double-Cross Bat · Ian Peebles · ss
80) Meet the London "Beaks" · Horace Thorogood · pi; illustrated by John Gay
88) Fish · Hoole Jackson · ss
93) Useless Information · [uncredited] · cl; illustrated by Nicolas Bentley
94) Once Upon a Time · Peter Jackson · ss
100) Love Letter to Frances Day · Beverley Nichols · ss
103) The Private Collector: Candlesticks · Major D. L. Blumenfeld · ar
108) Some Things Worth Knowing · M. F. M. M. & George Edinger · cl
117) Perplexities · [uncredited] · pz

120) What the Editor Thinks · The Editor · ed

The Strand Magazine 1949 Aug cover by Francis Marshall

Heritage Auction sales
ABE Listings

Contents include:

17) Caricature of the Month: W. E. Butlin · Antony Wysard · fp [Ref. William Butlin]
18) Sea Serpents · Patrick Murray · ar
24) The Regatta · John Pudney · ss
30) The Lowdown on Strip Cartoons · Richard Usborne · ar; illustrated by John Gay
40) The Rogue's Head · Michael Langley · ss
50) Three Letters · Alex Atkinson · ss
56) Beside the Seaside · Philip Brownrigg · pi
66) I've Met Murderers · Trevor Allen · ss
70) Love Letter to Gertrude Lawrence · James Laver · ms [Ref. Gertrude Lawrence]
73) Local Talent · Geoffrey Cotterell · ss
81) "This Blessed Plot" · [uncredited] · pi
88) Sublime Indifference · Roland Pertwee · ss
96) The Stories They Tell About Churchill in the House of Commons
· Beverley Baxter, M.P. · ar [Ref. Winston Churchill]; given as "More Stories They Tell About Churchill" in the Table of Contents.
100) Television: TV or Not TV? · R. MacD. · ms
101) Science: A Hero of Medicine · [uncredited] · ms
101) Science: Mammoth Monsters · [uncredited] · ms
102) Holiday Camps: Lads and Lassies · [uncredited] · ms
102) The Private Collector: China Dogs · Major D. L. Blumenfeld · ar
104) Zoo: Pre-Monkeys · J. L.-D. (by John Langdon-Davies) · ms
105) Insults · [uncredited] · cl
106) Building: Before Cranes and Bull-Dozers · David Meredith · ms
107) Are You a Solomon? · George Edinger · cl
108) Useless Information · Ian Peebles · cl
109) Gambling: The Three-Card Trick · Henry Akerman · ms
111) Books: Novel and Critics
· [uncredited] · br; reviewing R. C. Hutchinson's Elephant and Castle.
112) Healing: Sea-Sickness · [uncredited] · ms
117) Perplexities · [uncredited] · pz
120) What the Editor Thinks · The Editor · ed

The Strand Magazine 1949 Sep cover by Francis Marshall

Heritage Auction sales
ABE Listings

Contents include:

17) Caricature of the Month: Wilfred Pickles · Antony Wysard · fp [Ref. Wilfred Pickles]
18) How to Live Longer · John Langdon-Davies · ar; illustrated by Walter Goetz
24) Out of the River Fields · Jane Samuelson · ss
32) The People Who Make Good Money Out of Radio
· [uncredited] · ar; illustrated by John Gay
40) Real Life Western
· Stuart N. Lake · ex from Wyatt Earp, Frontier Marshal, Houghton Mifflin, 1931; illustrated by T. T. Cuneo
56) At the Music-Hall · Alan Dent · ar
66) The Chemist's Wife · Lionel Hale · ss
70) A Shot in the Dark · Ralph Arnold · ts; illustrated by Peter Hoffer
79) Insults · [uncredited] · cl
80) Messing About in Boats · Martin Chisholm · pi; illustrated by John Gay
88) The Private Collector: Pipes · Major D. L. Blumenfeld · ar
90) A Picture History of Hastings · J. P. Sayer · ia

94) The Stories They Tell About Churchill: Churchill “On the Broadcast”
· A B.B.C. Engineer · ar; illustrated by Nicolas Bentley [Ref. Winston Churchill]
96) Actually · Lewis Hastings · ss
97) Art: Women Painters · [uncredited] · ms
98) Superstition: Buried in the Wall · [uncredited] · ms
99) Pests: Shipping Insects to Save Corn · [uncredited] · ms
100) Health: Dogger Bank Itch · [uncredited] · ms
100) Twenty Questions on Money · Christopher Hollis, M.P. · ar
102) Useless Information · [uncredited] · cl; illustrated by Nicolas Bentley
103) Education: Exams, in Egypt · [uncredited] · ms
104) Sport: Hurling · [uncredited] · ms
108) Communications: Dialling “O” · [uncredited] · ms
117) Perplexities · [uncredited] · pz
120) What the Editor Thinks · The Editor · ed

The Strand Magazine 1949 Oct

Heritage Auction sales
ABE Listings

Contents include:

17) The Uncommon Man: Denis Compton · [uncredited] · ms
18) The Money-Makers in Sport · John Olliff · ar
24) Driver! · Hilton Brown · ss
32) Oscar Berger Visits the House of Commons
· Margaret Usborne · pi; illustrated by Oscar Berger
40) How ‘Dick Barton’ Reads
· Geoffrey Webb · pl; illustrated by Ronald Searle; script of an episode of the famous BBC radio series.
48) The Prodigy · Alan Wykes · ss
56) Into Battle · George Edinger · pi
66) Wyatt Earp and the Clinton Gang · Stuart N. Lake · ar (r); illustrated by T. T. Cuneo
80) The Woman Who Photographs Dogs · Martin Chisholm · pt; illustrated by Ylla
86) Under-Water Paradise · [uncredited] · pt
88) Miniatures · Major D. L. Blumenfeld · ms
90) Leicester: A Picture History · J. P. Sayer · pi
94) Man Alive · Patrick Howarth · ss
98) Insults · Various · ms
99) Gardening: Mad on Tulips · Anthony Armstrong · cl
100) Entertainments: Fairs and Fairgrounds · [uncredited] · cl
101) Law: Are You a Solomon? · [uncredited] · cl
102) Health: These Plants Are Dangerous · J. L.-D. (by John Langdon-Davies) · cl
102) America: Companions Wanted · [uncredited] · cl
103) Ireland: The World’s Longest Strike · Rawle Knox · cl
104) Useless Information · John Taylor · cl; illustrated by Nicolas Bentley
117) Perplexities · [uncredited] · pz
120) What the Editor Thinks · The Editor · ed

The Strand Magazine 1949 Nov cover by Francis Marshall

Heritage Auction sales
ABE Listings

Contents include:

17) Caricature of the Month: Marlene Dietrich · Antony Wysard · fp
18) Clairvoyance Can Now Be Tested Scientifically · John Langdon-Davies · ar
24) The Body in the Canoe · Howard Jones · ss
32) The Men Who Really Run the Country · [uncredited] · pi; illustrated by John Gay
40) State of Alarm · Barry Perowne · ss
52) The Bulls in Their China Shop · Neil Bell · ss

55) Insults · [uncredited] · cl
56) A Firework Display · Alan Brock · pi
66) The Corpse-Collecting Surgeon and the Irish Giant
· Basil James · ts; illustrated by Robin Jacques; given as “The Irish Giant” in the Table of Contents.
70) Where’s the Money? · Inez Holden · ss
80) Punch-Drunk · John Chandos · ar
88) The Private Collector: Mr. Sheraton · Major D. L. Blumenfeld · ar [Ref. Thomas Sheraton]
90) A Picture History of Stoke-on-Trent · J. P. Sayer · ia
94) You Can’t Kid a Sergeant-Major · Peter Jackson · ss
98) Useless Information · [uncredited] · cl
99) Nature: Animal Self-Protection · M. B. · ms
100) Radio: Radio Plays on the Way Out · [uncredited] · ms
101) Medical: Pins and Needles · John Langdon-Davies · ms
102) Potatoes: Potato History · J. D. U. Ward · ms
103) Near East: Emett in the Balkans · [uncredited] · ms
103) Food: Cheese Moulds · John Langdon-Davies · ms
104) Are You a Solomon? · George Edinger · cl
_107) Clinging on to Life · M. B. · ms
_108) A New Mouse · John Langdon-Davies · ms
_111) Chilblains · John Langdon-Davies · ms
117) Perplexities · [uncredited] · pz
120) What the Editor Thinks · The Editor · ed

The Strand Magazine 1949 Dec cover by Francis Marshall

Heritage Auction sales
ABE Listings

Contents include:

17) untitled (“snow reigns without, but (rationed) warmth within”) · [uncredited] · pm
18) Special Delivery · Ewan Butler · ss * [Peter Cole]
28) Danse Macabre · L. A. G. Strong · ss
33) The Holly and the Ivy · [uncredited] · pi
38) You’re Only One Once…
· [uncredited] · pt; illustrated by Rae Russell; given as “You’re Only Young Once” in the Table of Contents.
40) The Long Run · Alan Wykes · ss
52) Children Are Little Devils · Richard Usborne · ar
56) The Christmas Tradition · Lionel Hale · ar
66) Love Letter to Mavis Yorke · Anthony Armstrong · ar [Ref. Mavis Yorke]
68) Alien Soil · Kathleen Warren · ss
80) Christmas Chorus · Charles Stuart · ar; illustrated by John Gay
88) The Private Collector: The Brothers Adam
· Major D. L. Blumenfeld · ar [Ref. Robert & James Adam]
90) Christmas Customs · J. P. Sayer · ia
94) Insults · [uncredited] · cl
95) Poultry: Flats for Chickens · T. A. L. · ms
96) Invention: Visible Speech for the Deaf · [uncredited] · ms
97) Christmas: Yuletide Decoration · J. D. U. Ward · ms
98) Education: Public Schools for Everyman · A. P. · ms
99) Gambling: “Two-Up” Down Under · G. B. · ms
100) Science: Anti-Alcohol · John Langdon-Davies · ms
101) Are You a Solomon? · George Edinger · cl
102) Useless Information · [uncredited] · cl; illustrated by Nicolas Bentley
117) Perplexities · [uncredited] · pz
120) What the Editor Thinks · The Editor · ed

The Strand Magazine 1950 Jan cover by Francis Marshall

Heritage Auction sales
ABE Listings

Contents include:

17) The Uncommon Man: Sir Frank Whittle · Antony Wysard · fp
18) What Was Predicted for 1950
· [uncredited] · ia; discussing predictions made by Monsieur Albert Robida (1848-1926) in 1883.
24) White Spectre · B. L. Jacot · ss
30) What's Going on in Stalin's Mind · Oscar Berger · ct
32) Seven Wise Men · Philip Boucas · pi
40) Interlude in High Places · Ewan Butler · ss * [Peter Cole]
52) 30 Books of the Year · Richard Usborne · br
56) Riding on the Railway · Gordon Beckles · ar
66) Lobengula's Treasure
· David Wright · ar; illustrated by Ronald Searle [Ref. Lobengula Khumalo]
71) Insults · [uncredited] · cl
72) Broken Engagement · Jon Cleary · ss
80) What a Ballet Dancer Can Do · Roger Wood · pi
86) Even American Cats Have Everything · [uncredited] · pi
88) The Private Collector: Lamps · Major D. L. Blumenfeld · cl
90) A Pictorial History of Bristol · J. P. Sayer · ia
94) The Badge · W. E. Johns · ss
98) Useless Information · Alan Wykes · cl
99) History: What Was Happening 50 Years Ago · [uncredited] · ms
100) Education: A New Kind of College · A. P. · ms
101) Nature: Storing Food · M. B. · ms
102) Research: Female Fossilist · G. G. · ms
103) Antiquity: The Blue Stones of Stonehenge · D. M. · ms
103) Cats: Cat-Lick · John Langdon-Davies · ms
104) Travel: Sign-Posts · Ronald Syme · ms
105) Animals: Monkey War of Nerves · D. W. M. · ms
106) Malaya: Malays at Leisure · Rawle Knox · ms
108) Fruit: Disappearing Oranges · John Langdon-Davies · ms
108) Medicine: A Professor's Gift · [uncredited] · ms
109) Insects: Lazy and Hard-Working Ants · D. W. M. · ms
110) Arthur Hornsey and the Soap Bubbles · Valentine Richmond · ss
118) Perplexities · [uncredited] · pz
120) What the Editor Thinks · The Editor · ed

The Strand Magazine 1950 Feb cover by Francis Marshall

Heritage Auction sales
ABE Listings

Contents include:

17) Caricature of the Month: Noel Gay · Antony Wysard · fp
18) The Songs of Your Lifetime · Stephen Watts · ar
24) Good-bye, Captain McBean · Frank Stuart · ss
30) What's Going On in Churchill's Mind? · Oscar Berger · ct [Ref. Winston Churchill]
32) The Advertising Models · [uncredited] · pi; illustrated by Maurice Ambler
40) Give Them My Love · Kathleen Warren · ss
51) Insults · [uncredited] · cl
52) They're Still Looking for the Man Who Beat Me Up · Mary Benedetta · ar
56) Eight Reigning Beauties · Bernard Denvir · ar
66) The Green Lady of Stockholm · Ewan Butler · ss * [Peter Cole]

80) The Orchestra · Charles Reid · ar
86) So This Is the National Health Service · [uncredited] · pi
88) The Private Collector: Jade · Major D. L. Blumenfeld · ar
90) Picture Map of Newcastle-Upon-Tyne · J. P. Sayer · mp
94) The Recital · Colin Howard · ss
98) Useless Information · Ann Francis · cl
99) Art: The Wolf at the Studio Door · Bernard Denvir · ms
100) Industry: Gold in Britain · G. G. · ms
102) Marine: More Shocks for Moby Dick · David Meredith · ms
103) Calendar: Chinese Noon · [uncredited] · ms
104) Ireland: Hog Versus Dog · Rawle Knox · ms
105) Are You a Solomon? · George Edinger · cl
106) Oddities: Flat Earth · A. W. · ms
106) Nature: The Irish Yew · Anthony Armstrong · ms
107) Persian Idyll · David Footman · ss
118) Perplexities · [uncredited] · pz
120) What the Editor Thinks · The Editor · ed

The Strand Magazine 1950 Mar cover by Francis Marshall

Heritage Auction sales
ABE Listings

Contents include:

18) The Wall · Lord Inverchapel · ss
26) Death at the B.B.C. · John Irwin · ss
30) What's Going on in Truman's Mind? · Oscar Berger · ct
32) The Work of Karsh · Gordon Beckles · pi; illustrated by Yousuf Karsh
40) The Maltese Steward · David Footman · ss
48) Exceeding Small · Kathleen Warren · ss
55) Insults · [uncredited] · cl
56) Airborne · Major Oliver Stewart · pi
66) Aunt Janet · Ewan Butler · ss * [Peter Cole]
80) Bebop · A. V. David · ar; illustrated by Roger Wood
88) The Private Collector: Mustard Pots · Major D. L. Blumenfeld · ar
90) Picture History of Coventry · J. P. Sayer · ia
94) Would'st Thou Have a Serpent Sting Thee Twice? · Colin Howard · ss
97) Useless Information · Rev. J. V. Wilson · cl
98) Holmeseana [Sherlock Holmes]
· [uncredited] · ar; illustrated by Ernest Short; including maps and diagrams of Sherlock Holmes's office by Short, with comments by Paul Gore-Booth.
100) Art: Horrible Things · G. G. · ms
101) Sport: How Long Will the Amateur Last? · I. A. R. Peebles · ms
102) Oddities: Once in a Blue Moon · [uncredited] · ms
103) Gambling: Tipsters · G. P. · ms
107) Out in the Blue · Alastair Scobie · ss
115) Perplexities · [uncredited] · pz

Cover Artist: Edward Ardizzone

1946 Oct | 1946 Nov | 1946 Dec | 1947 Jan | 1947 Feb | 1947 March

1947 April | 1947 June | 1947 July | 1947 Aug | 1947 Sept | 1947 Oct

1947 Nov | 1947 Dec

Cover Artist: Francis Marshall

1948 Dec | 1949 Jan | 1949 Feb | 1949 March | 1949 April | 1949 May

1949 June | 1949 July | 1949 Aug | 1949 Sept | 1949 Nov | 1949 Dec

1950 Jan | 1950 Feb | 1950 March

Cover Artist: George C. Haité

1891 Jan

1891 Feb

1891 March

1891 April

1891 May

1891 June

1891 July

1891 Aug

1891 Sept

1891 Oct

1891 Nov

1891 Dec

1892 Jan

1892 Feb

1892 March

1892 April

1892 May

1892 June

1892 July

1892 Aug

1892 Sept

1892 Oct

1892 Nov

1892 Dec

1893 Jan

1893 Feb

1893 March

1893 April

1893 May

1893 June

1893 July

1893 Aug

1893 Sept

1893 Oct

1893 Nov

1893 Dec

1894 June

1894 Jan

1894 Feb

1894 March

1894 April

1894 May

1894 July

1894 Aug

1894 Sept

1894 Oct

1894 Nov

1894 Dec

1895 Jan

1895 Feb

1895 March

1895 April

1895 May

1895 June

1895 July

1895 Aug

1895 Sept

1895 Oct

1895 Nov

1895 Dec

1896 Jan

1896 Feb

1896 March

1896 April

1896 May

1896 June

1896 July

1896 Aug

1896 Sept

1896 Oct

1896 Nov

1896 Dec

1897 Jan

1897 Feb

1897 March

1897 April

1897 May

1897 June

1897 July

1897 Aug

1897 Sept

1897 Oct

1897 Nov

1897 Dec

1898 Jan

1898 Feb

1898 March

1898 April

1898 May

1898 June

1898 July

1898 Aug

1898 Sept

1898 Oct

1898 Nov

1898 Dec

1899 Jan

1899 Feb

1899 March

1899 April

1899 May

1899 June

1899 July

1899 Aug

1899 Sept

1899 Oct

1899 Nov

1899 Dec

Cover Artist: Robin Jacques

1948 Jan

1948 Feb

1948 March

1948 April

1948 May

1948 June

1948 July

1948 Aug

1948 Sept

1948 Oct

1948 Nov

January , 1891 · cover by George C. Haité

February , 1891 · cover by George C. Haité

March , 1891 · cover by George C. Haité

June , 1891 · cover by George C. Haité

July , 1891 · cover by George C. Haité

August , 1891 · cover by George C. Haité

September , 1891 · cover by George C. Haité

October , 1891 · cover by George C. Haité

November , 1891 · cover by George C. Haité

December , 1891 · cover by George C. Haité

January , 1892 · cover by George C. Haité

February , 1892 · cover by George C. Haité

March , 1892 · cover by George C. Haité

April , 1892 · cover by George C. Haité

May , 1892 · cover by George C. Haité

June , 1892 · cover by George C. Haité

August , 1892 · cover by George C. Haité

December , 1892 · cover by George C. Haité

January , 1893 · cover by George C. Haité

February , 1893 · cover by George C. Haité

March , 1893 · cover by George C. Haité

April , 1893 · cover by George C. Haité

May , 1893 · cover by George C. Haité

June , 1893 · cover by George C. Haité

July , 1893 · cover by George C. Haité

August , 1893 · cover by George C. Haité

September , 1893 · cover by George C. Haité

October , 1893 · cover by George C. Haité

November , 1893 · cover by George C. Haité

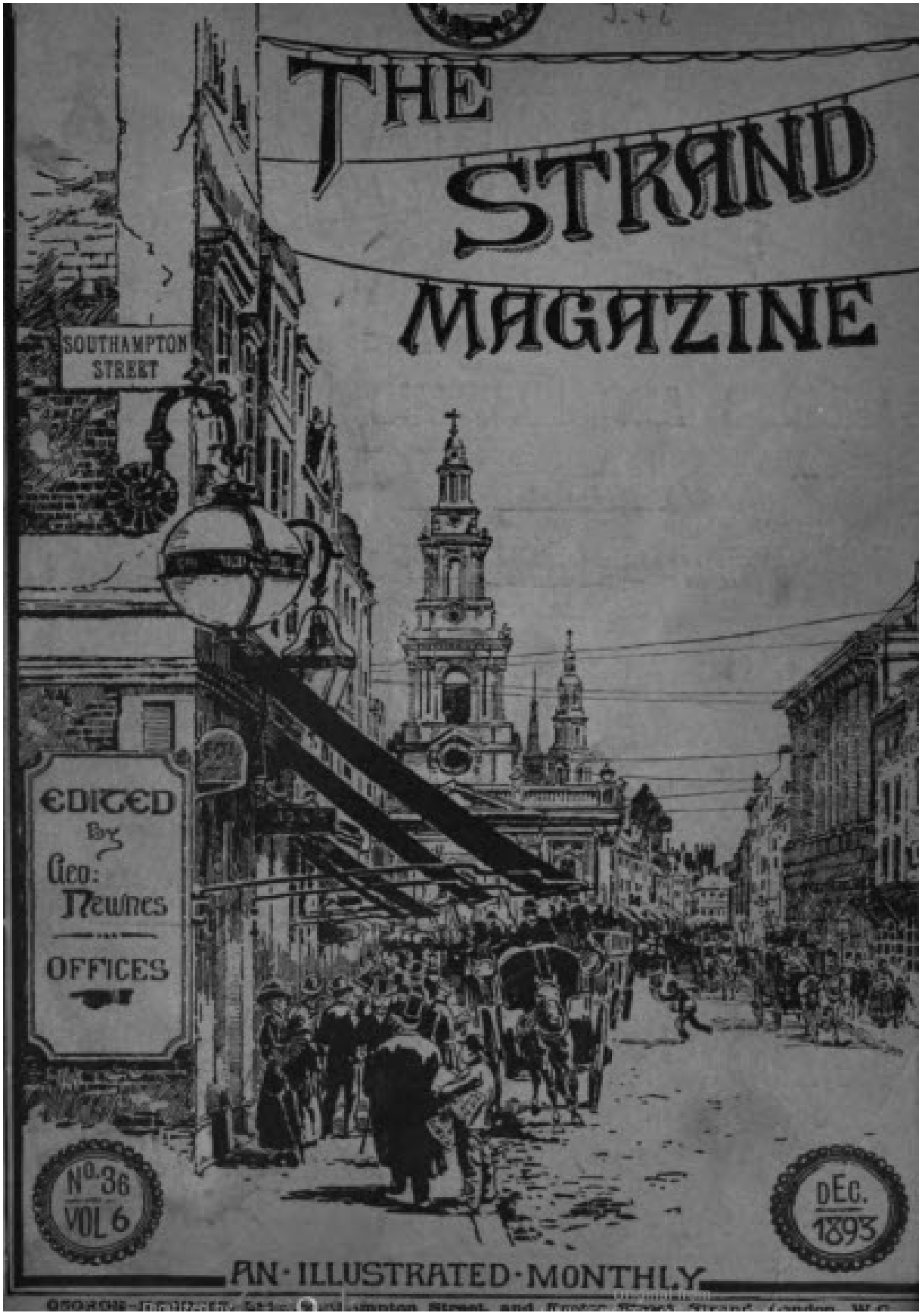

December , 1893 · cover by George C. Haité

June , 1894 · cover by George C. Haité

August , 1894 · cover by George C. Haité

September , 1894 · cover by George C. Haité

December , 1894 · cover by George C. Haité

April , 1895 · cover by George C. Haité

May , 1895 · cover by George C. Haité

June , 1895 · cover by George C. Haité

July , 1895 · cover by George C. Haité

August , 1895 · cover by George C. Haité

September , 1895 · cover by George C. Haité

January , 1896 · cover by George C. Haité

February , 1896 · cover by George C. Haité

March , 1896 · cover by George C. Haité

April , 1896 · cover by George C. Haité

May , 1896 · cover by George C. Haité

June , 1896 · cover by George C. Haité

July , 1896 · cover by George C. Haité

August , 1896 · cover by George C. Haité

September , 1896 · cover by George C. Haité

October , 1896 · cover by George C. Haité

November , 1896 · cover by George C. Haité

December , 1896 · cover by George C. Haité

January , 1897 · cover by George C. Haité

February , 1897 · cover by George C. Haité

March , 1897 · cover by George C. Haité

April , 1897 · cover by George C. Haité

May , 1897 · cover by George C. Haité

June , 1897 · cover by George C. Haité

July , 1897 · cover by George C. Haité

August , 1897 · cover by George C. Haité

September , 1897 · cover by George C. Haité

October , 1897 · cover by George C. Haité

November , 1897 · cover by George C. Haité

December , 1897 · cover by George C. Haité

March , 1898 · cover by George C. Haité

May , 1898 · cover by George C. Haité

June , 1898 · cover by George C. Haité

July , 1898 · cover by George C. Haité

August , 1898 · cover by George C. Haité

September , 1898 · cover by George C. Haité

October , 1898 · cover by George C. Haité

November , 1898 · cover by George C. Haité

January , 1899 · cover by George C. Haité

February , 1899 · cover by George C. Haité

March , 1899 · cover by George C. Haité

April , 1899 · cover by George C. Haité

May , 1899 · cover by George C. Haité

June , 1899 · cover by George C. Haité

October , 1899 · cover by George C. Haité

November , 1899 · cover by George C. Haité

December , 1899 · cover by George C. Haité

January , 1900

PLAYING WITH FIRE Page 261.
A Complete Story.
By CONAN DOYLE.
SIX PENCE
WAR-PICTURES IN "PUNCH." Page 222.
Page 251. CYCLING A MILE A MINUTE
No Better Food.
Fry's
PURE CONCENTRATED
Cocoa
See Page XX.
THE STRAND MAGAZINE
120 Pages.
160 Illustrations.
SOUTHAMPTON STREET
EDITED
By
Geo: Newnes
OFFICES
No. 111
VOL 19
MAR.
1900
AN·ILLUSTRATED·MONTHLY
GEORGE NEWNES, Ltd., Southampton Street, and Exeter Street, Strand, London, W.C.

March , 1900

THE QUEEN IN "PUNCH": 1841–1899. (See Page 543.)
SIX PENCE
WHERE "LONG TOM" WAS MADE. (See Page 494.)
FRY'S PURE CONCENTRATED COCOA.
See Page XXII.
SOUTHAMPTON STREET
THE STRAND MAGAZINE
120 Pages.
180 Illustrations.
EDITED BY Geo: Newnes
OFFICES
No. 113 VOL. 19
MAY 1900
AN ILLUSTRATED MONTHLY
GEORGE NEWNES, Ltd., Southampton Street, and Exeter Street, Strand, London, W.C.

May , 1900

No Better Food.
Fry's
PURE CONCENTRATED
Cocoa
See Page XX.
THE STRAND MAGAZINE
120 Pages.
146 Illustrations.
SOUTHAMPTON STREET
EDITED BY Geo: Newnes
OFFICES
No. 114 VOL. 19
JUNE 1900
AN ILLUSTRATED MONTHLY
GEORGE NEWNES, Ltd., Southampton Street, and Exeter Street, Strand, London, W.C.

June , 1900

December , 1900

FAMOUS ACTRESSES OF EUROPE.
STRANGE STUDIES FROM LIFE. By A. CONAN DOYLE.
THE STRAND MAGAZINE
120 Pages.
140 Illustrations.
No Better Food
Fry's
PURE CONCENTRATED
Cocoa
See Page XX.
SOUTHAMPTON STREET
EDITED by Geo: Newnes
OFFICES
No 123 VOL 21
MAR 1901
AN ILLUSTRATED MONTHLY

March , 1901

PERSONAL CHARACTERISTICS OF QUEEN VICTORIA.
THE GERMAN "PUNCH."
VENTILATING PARLIAMENT.
Be Y'S
When you RY'S
And take FRY'S
Pure Concentrated Cocoa.
SOUTHAMPTON STREET
THE STRAND MAGAZINE
120 Pages.
120 Illustrations.
EDITED by Geo: Newnes
OFFICES
No 124 VOL 21
APL 1901
AN ILLUSTRATED MONTHLY
GEORGE NEWNES, Ltd., Southampton Street, and Exeter Street, Strand, London, W.C.

April , 1901

MY LIFE ON DEVIL'S ISLAND.
By CAPTAIN ALFRED DREYFUS
THE STRAND MAGAZINE
120 Pages.
145 Illustrations.
Y'S
RY'S
FRY'S
Pure Concentrated Cocoa.
SOUTHAMPTON STREET
EDITED BY Geo: Newnes
OFFICES
No. 125 VOL 21
MAY. 1901
AN ILLUSTRATED MONTHLY
GEORGE NEWNES, Ltd., Southampton Street, and Exeter Street, Strand, London, W.C.

May , 1901

THE SILENT SISTERS OF ANGLET.
By Sir GEO. NEWNES, Bart.
A BRITISH COMMANDO.
Interview with CONAN DOYLE
THE STRAND MAGAZINE
120 Pages.
130 Illustrations.
Y'S
RY'S
FRY'S
Pure Concentrated Cocoa.
See Page XXII.
SOUTHAMPTON STREET
EDITED By Geo: Newnes
OFFICES
No. 129 VOL 21
JUNE 1901
AN ILLUSTRATED MONTHLY
GEORGE NEWNES, Ltd., Southampton Street, and Exeter Street, Strand, London, W.C.

June , 1901

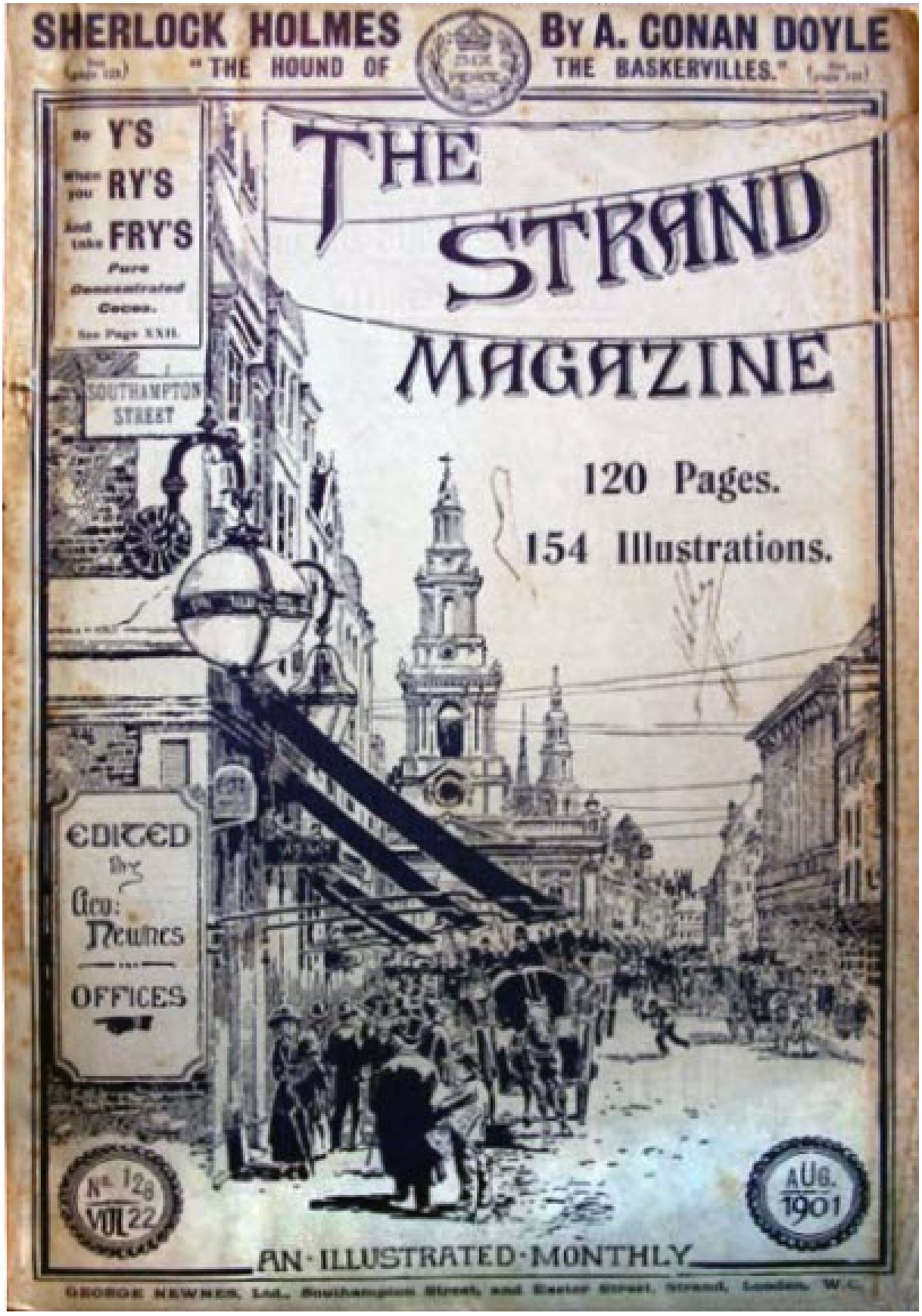
SHERLOCK HOLMES
"THE HOUND OF
By A. CONAN DOYLE
THE BASKERVILLES."
Y'S
RY'S
FRY'S
Pure
Concentrated
Cocoa.
SOUTHAMPTON
STREET
THE STRAND
MAGAZINE
120 Pages.
154 Illustrations.
EDITED
by
Geo: Newnes
OFFICES
No. 128
VOL 22
AUG.
1901
AN ILLUSTRATED MONTHLY
GEORGE NEWNES, Ltd., Southampton Street, and Exeter Street, Strand, London, W.C.

August , 1901

September , 1901

October , 1901

November , 1901

January , 1902

February , 1902

SHERLOCK HOLMES' STORY.
By A. CONAN DOYLE.
HUMOROUS ARTISTS
OF AMERICA.
THE STRAND MAGAZINE
120 Pages.
140 Illustrations.
Fry's
Cocoa
See Page XXII.
SOUTHAMPTON STREET
EDITED by Geo: Newnes
OFFICES
No. 135
VOL 23
MAR. 1902
AN ILLUSTRATED MONTHLY
GEORGE NEWNES, Ltd., Southampton Street, and Exeter Street, Strand, London, W.C.

March , 1902

HUMOROUS ARTISTS OF AMERICA.
SHERLOCK HOLMES' STORY.
SIX PENCE
Teams that Have Won the Football Association Cup.
By C. B. FRY.
THE STRAND MAGAZINE
Fry's Cocoa.
See Page XXII.
SOUTHAMPTON STREET
120 Pages.
140 Illustrations
EDITED By Geo: Newnes
OFFICES
No. 136 VOL 23
APL. 1902
AN ILLUSTRATED MONTHLY
GEORGE NEWNES, Ltd., Southampton Street, and Exeter Street, Strand, London, W.C.

April , 1902

Royal Academy
By C. B. FRY.
Three Strong
Fry's
Cocoa
See Page XXII.
THE STRAND MAGAZINE
120 Pages.
136 Illustrations.
SOUTHAMPTON STREET
EDITED BY Geo: Newnes
OFFICES
No. 138 VOL 23
JUNE. 1902
AN ILLUSTRATED MONTHLY

June , 1902

A. CONAN DOYLE
Brigadier Gerard.
W. W. JACOBS.
C. B. FRY.
THE STRAND MAGAZINE
120 Pages.
140 Illustrations.
Fry's
Cocoa
EDITED
Geo. Newnes
OFFICES
No. 140
VOL. 24
AUG.
1902
AN ILLUSTRATED MONTHLY

August , 1902

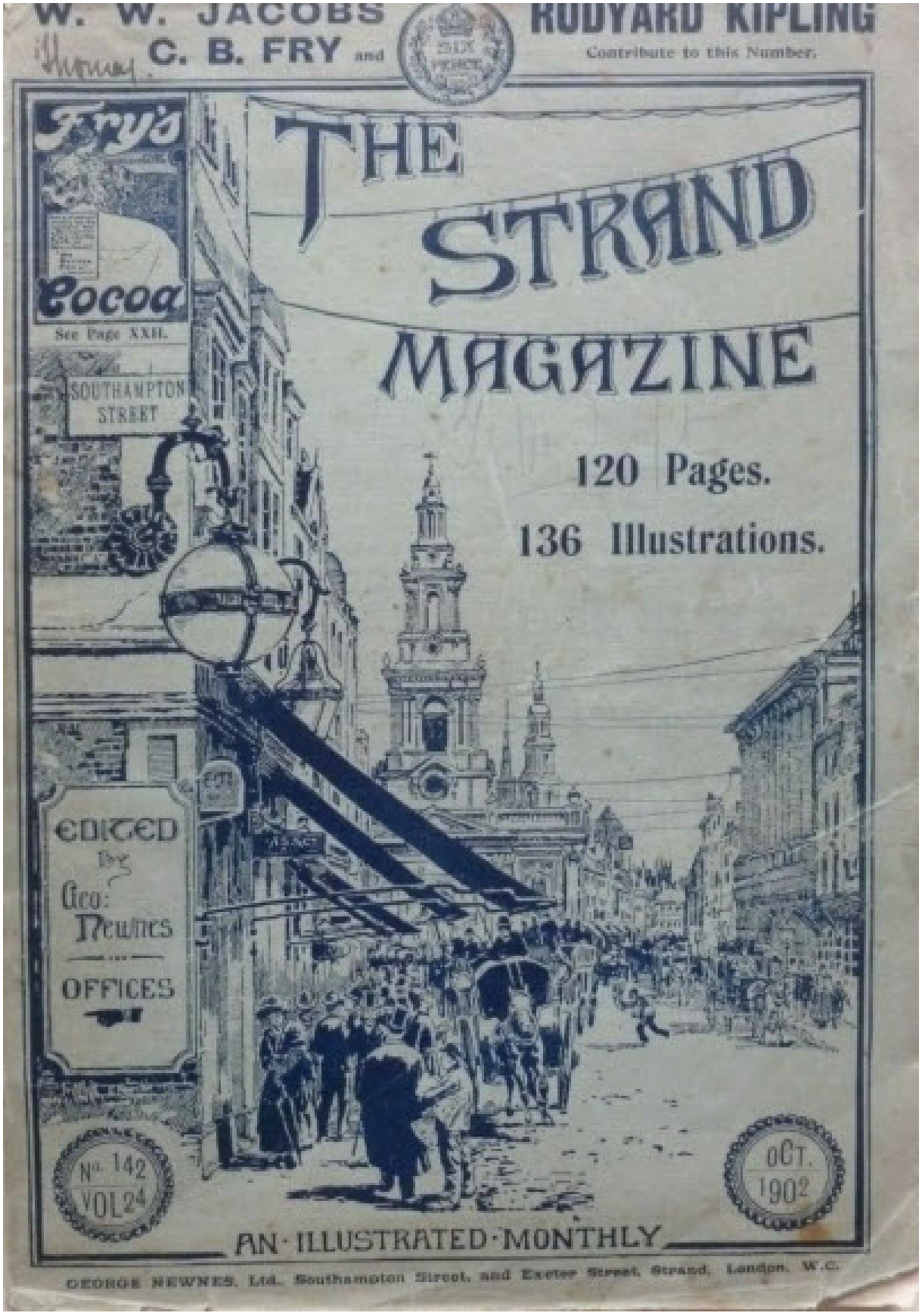

October , 1902

November , 1902

December , 1902

January , 1903

W. W. JACOBS.
CONAN DOYLE, &c.
"THE FLYING DEATH."
THE STRAND MAGAZINE
120 Pages.
176 Illustrations.
Cadbury's Cocoa
EDITED BY
GEO. NEWNES
OFFICES
No. 147 VOL. XXV
MAR. 1903
AN ILLUSTRATED MONTHLY

March , 1903

. CONAN DOYLE, W. W. JACOBS,
. MARION CRAWFORD, H. G. WELLS
SIX PENCE
Sovereigns I Have Met.
I.—Queen Victoria. By HELENE VACARESCO
THE STRAND MAGAZINE
Fry's Cocoa
See Page XXII.
SOUTHAMPTON STREET
EDITED by Geo: Newnes
OFFICES
No. 150 VOL 25
JUNE 1903
AN ILLUSTRATED MONTHLY

June , 1903

October , 1903

November , 1903

December , 1903

January , 1904

February , 1904

A. CONAN DOYLE.
SHERLOCK HOLMES.
MARIE CORELLI.
W. W. JACOBS.
Fry's Cocoa and Milk.
Made Instantly with Boiling Water.
No Milk or Sugar Required.
See Page XXII.
THE STRAND MAGAZINE
120 Literary Pages.
140 Illustrations.
SOUTHAMPTON STREET
EDITED by Geo: Newnes
OFFICES
No. 159 VOL 27
MAR. 1904
AN ILLUSTRATED MONTHLY
Published monthly by GEORGE NEWNES, Ltd., 7 to 12, Southampton Street, Strand, London, England.

March , 1904

THE MEMOIRS OF
SARAH BERNHARDT
SIX PENCE
THE RETURN OF
SHERLOCK HOLMES
NERVE YOUR CONSTITUTION
Against the Showery Possibilities of
APRIL
by drinking with your meals
FRY'S
Pure Concentrated
COCOA.
See Page XXII.
SOUTHAMPTON STREET
THE STRAND MAGAZINE
120 Literary Pages.
140 Illustrations.
EDITED BY
Geo: Newnes
OFFICES
No. 160
VOL 27
APL.
1904
AN ILLUSTRATED MONTHLY
Published monthly by GEORGE NEWNES, Ltd., 7 to 12, Southampton Street, Strand, London, England.

April , 1904

SHERLOCK HOLMES
By A. CONAN DOYLE.
SIX PENCE
SARAH BERNHARDT
W. W. JACOBS.
It is not simply a case of
MAY
but certain that you
WILL
find a perfect food in
FRY'S
Pure Concentrated
COCOA.
See Page XXII.
SOUTHAMPTON STREET
THE STRAND MAGAZINE
120 Literary Pages.
110 Illustrations.
EDITED
by
Geo: Newnes
OFFICES
No. 161
VOL 27
MAY.
1904
AN·ILLUSTRATED·MONTHLY
Published monthly by GEORGE NEWNES, Ltd., 7 to 12, Southampton Street, Strand, London, England.

May , 1904

SARAH BERNHARDT
III.—"AT THE CONSERVATOIRE."
SHERLOCK HOLMES
By A. CONAN DOYLE.
SIX PENCE
THE STRAND MAGAZINE
Stick to your Breakfast Cup of . .
FRY'S COCOA
It will help you to keep cool in the hot days of JUNE
See Page XXII.
SOUTHAMPTON STREET
120 Literary Pages.
150 Illustrations.
EDITED BY Geo: Newnes
OFFICES
No. 162
VOL 27
JUNE 1904
AN ILLUSTRATED MONTHLY
Published monthly by GEORGE NEWNES, Ltd., 7 to 12, Southampton Street, Strand, London, England.

June , 1904

SHERLOCK HOLMES
Sarah Bernhardt
SIX PENCE
THE FIRST AUTHENTIC PORTRAIT OF
MARIE CORELLI
THE STRAND MAGAZINE
If you cannot eat much in the heat of JULY keep up your health by drinking . . FRY'S Pure Concentrated COCOA.
See Page XXII.
SOUTHAMPTON STREET
120 Literary Pages.
150 Illustrations.
EDITED by Geo: Newnes
OFFICES
No. 163 VOL 28
JULY 1904
AN ILLUSTRATED MONTHLY
Published monthly by GEORGE NEWNES, Ltd., 7 to 12, Southampton Street, Strand, London, England

July , 1904

SHERLOCK HOLMES
FINEST VIEW IN THE KINGDOM.
SARAH BERNHARDT
HEIGHTS OF CELEBRITIES.
SIX PENCE
For its sustaining properties . .
FRY'S
Pure Concentrated
COCOA
is taken at meals by many . .
AUGUST
personages.
See Page XXII.
SOUTHAMPTON STREET
THE STRAND MAGAZINE
120 Literary Pages.
140 Illustrations.
EDITED By Geo: Newnes
OFFICES
No. 164 VOL 28
AUG. 1904
AN ILLUSTRATED MONTHLY
Published monthly by GEORGE NEWNES, Ltd., 3 to 12, Southampton Street, Strand, London, England.

August , 1904

September , 1904

December , 1904

£100 for a PHOTOGRAPH.
Novel Prize Competition. (See Page 812.)
SIX PENCE.
W. W. JACOBS
(See Page 982.) Complete Story.
THE STRAND MAGAZINE
Support Home Manufactures and purchase . .
FRY'S COCOAS AND CHOCOLATES.
Estd. 1728.
The Oldest House in the Trade.
See Page 22.
SOUTHAMPTON STREET
120 Literary Pages.
130 Illustrations.
EDITED By Geo: Newnes
OFFICES
No. 174 VOL 29
JUNE 1905
AN ILLUSTRATED MONTHLY

June , 1905

December , 1905

January , 1906

February , 1906

Stories by
A. Conan Doyle
Rudyard Kipling
W. W. Jacobs
SIX PENCE
"MY BEST PICTURE"—GERMANY.
KUCHING: By the Ranee of Sarawak.
LIFE STORY OF CHESTNUT-BUD.
"'TIS BRAVE SOBER LIQUOR," says little Jack Sprat.
FRY'S
PURE CONCENTRATED
COCOA.
See Page 22.
SOUTHAMPTON STREET
THE STRAND MAGAZINE
120 Literary Pages.
145 Illustrations.
EDITED BY
Geo: Newnes
OFFICES
No. 184
VOL. XXXI
APL.
1906
AN ILLUSTRATED MONTHLY
Published monthly by GEORGE NEWNES, Ltd., 3 to 12, Southampton Street, Strand, London, England.

April , 1906

nvicts' Escape—On the Biograph.
Catering for M.P.'s.
SIX PENCE
Remarkable Stories of Nerv
Curiosities of Cricket
A Tale of Two Inseparables.
JOHN BULL
AND
See Page 22.
THE STRAND MAGAZINE
120 Literary Pages.
135 Illustrations.
SOUTHAMPTON STREET
EDITED BY Geo: Newnes
OFFICES
No. 186 VOL 31
JUNE 1906
AN ILLUSTRATED MONTHLY

June , 1906

THIS MAGAZINE
IS NOW BOUND
SO THAT IT
OPENS FLAT.
SIX PENCE
On . . .
Holidays.
See Page 22.
FRY'S
COCOAS
and
CHOCOLATE
SOUTHAMPTON STREET
THE STRAND MAGAZINE
120 Literary Pages.
146 Illustrations.
EDITED by Geo: Newnes
OFFICES
No. 188
VOL 32
AUG.
1906
AN ILLUSTRATED MONTHLY
Published monthly by GEORGE NEWNES, Ltd., 3 to 12, Southampton Street, Strand, London, England.

August , 1906

October , 1906

December , 1906

Frankfort Moore
SIX PENCE
THREE SPEEDS FORWARD.
Lloyd Osbo
THE STRAND MAGAZINE
120 Literary Pages.
120 Illustrations.
MUDIE'S SELECT LIBRARY,
LIMITED.
30 TO 34, NEW OXFORD STREET.
BRANCH OFFICES { 241, BROMPTON ROAD, S.W.
48, QUEEN VICTORIA ST., E.C.
SUBSCRIPTION
JUNE
1907

June , 1907

February , 1908

Reminiscences & Reflections.
By SIR JOHN HARE.
SIX PENCE
My African Journey. By
WINSTON CHURCHILL.
Simply Topping!
FRY'S
COCOAS
AND
CHOCOLATES
See Page 32.
THE STRAND MAGAZINE
120
Literary
Pages.
SOUTHAMPTON STREET
EDITED
BY
Geo: Newnes
OFFICES
No 210
VOL 35
JUNE
1908
AN·ILLUSTRATED·MONTHLY
Published monthly by GEORGE NEWNES, Ltd., 3 to 12, Southampton Street, Strand, London, England.

June , 1908

November , 1908

December , 1908

HALL CAINE. CONAN DOYLE.
W. W. JACOBS. E. P. OPPENHEIM.
"MY REMINISCENCES," BY
HARRY LAUDER.
THE STRAND MAGAZINE
Fry's
Cocoa
EDITED BY
GEO. NEWNES
OFFICES
No. 220
VOL 37
APL.
1909
AN ILLUSTRATED MONTHLY

April , 1909

MRE KIRALFY'S Reminiscences.
The Cabinet as Children.
SIX PENCE
THE STRAND MAGAZINE
JUN 9 1909
Pertinent Proverbs:
A Friend in Need is a Friend indeed.
Fry's Cocoa
is a handy thing to have in the house-wife's cupboard.
See Page 22.
SOUTHAMPTON STREET
EDITED By Geo: Newnes
OFFICES
No. 222 VOL 37
JUNE 1909
AN·ILLUSTRATED·MONTHLY

June , 1909

December , 1909

September , 1910

December , 1910

January , 1911

February , 1911

"The Adventure of the Red Circle," an Exciting New
Sherlock Holmes Story by Conan Doyle.
A Word on Cocoa.
SEE THAT IT IS . .
FRY'S
See Page 22.
SOUTHAMPTON STREET
THE STRAND MAGAZINE
March, 1911.
SIXPENCE.
SUBSCRIPTION RATE:
Post Free, Canada, 8/6. Any other part of the World, 10/- per annum.
No. 243
VOL 41
SIX PENCE
AN ILLUSTRATED MONTHLY

March , 1911

by CONAN DOYLE. W. W. JACOBS.
H. A. VACHELL. ARTHUR MORRISON. BARRY PAIN.
Fry's—
The COCOA you never tire of.
See Page 22.
SOUTHAMPTON STREET
THE STRAND MAGAZINE
April, 1911.
SIXPENCE.
Subscription Rate (post free) to any part of the World except Canada. 10/- per annum; Canada 8/6 per annum.
No. 244
VOL 41
SIX PENCE
AN ILLUSTRATED MONTHLY

April , 1911

'A 'Follow-My-Leader' Picture."
FRY'S
'KING GEORGE'
and
'QUEEN MARY'
Chocolates.
Superb in quality, and most daintily packed.
FRY'S OF BRISTOL.
See Page 22.
SOUTHAMPTON STREET
THE STRAND MAGAZINE
May, 1911.
SIXPENCE.
Subscription Rate (post free) to any part of the World except Canada, 10/- per annum; Canada 8/6 per annum.
No. 245
VOL 41
SIX PENCE
AN ILLUSTRATED MONTHLY
Published monthly by GEORGE NEWNES, Ltd., 1 to 11, Southampton Street, Strand, London, England.

May , 1911

HOW IT FEELS TO BE CROWNED
Described by Seven Sovereigns.
GENERAL LIBRARY,
UNIV. OF MICH.
JUN 16 1911
THE STRAND MAGAZINE
FRY'S
COCOAS and CHOCOLATES
have enjoyed universal popularity during seven Reigns—and still reign supreme.
See Page 22.
SOUTHAMPTON STREET
Some Coronation Stories
By
SIR HENRY W. LUCY.
June, 1911.
SIXPENCE.
Subscription Rate (post free) to any part of the World except Canada, 10/- per annum; Canada 8/6 per annum.
No. 246
VOL 41
AN ILLUSTRATED MONTHLY
Published monthly by GEORGE NEWNES, Ltd., 3 to 11, Southampton Street, Strand, London, E.

June , 1911

THE AERIAL ME
By Claude Grahame-White
E.
Summer Delights
should include
FRY'S
Chocolate Confections—
the Prizewinners.
See Page 22.
SOUTHAMPTON STREET
THE STRAND MAGAZINE
July, 1911.
SIXPENCE.
Subscription Rate (post free) to any part of the World except Canada, 10/- per annum; Canada 8/6 per annum.
No. 247 VOL 42
AN ILLUSTRATED MONTHLY
Published monthly by GEORGE NEWNES, Ltd., 3 to 11, Southampton Street, Strand, London, England

July , 1911

December , 1911

CONAN DOYLE'S Great New Serial Begins This Month.
THE STRAND MAGAZINE
"Hello, Daddy! Guess what I've got! —Fry's Chocolate."
See Page 22.
SOUTHAMPTON STREET
Conan Doyle
creates a great new character
Professor G. E. Challenger
in his NEW SERIAL
"THE LOST WORLD."
APRIL, 1912.
SIX PENCE
Published monthly by GEORGE NEWNES, Ltd., 3 to 13, Southampton Street, Strand, London, England.

April , 1912

Derby Favourite. | Hairdressing as a Fine A
"Wisdom in the House"—
FRY'S PURE COCOA
See Page 22.
SOUTHAMPTON STREET
THE STRAND MAGAZINE
GENERAL LIBRARY
JUN -8 1912
UNIV. OF MICH.
The Lost World Reached!
Astounding Discoveries.
Thrilling Adventures.
See Present Instalment of
CONAN DOYLE'S Great Serial.
JUNE, 1912.
SIX PENCE

June , 1912

FIFTEEN STORIES AND ARTICLES.
Summer Fiction Number
Good for Everyone.
FRY'S
Chocolates
British and Best.
SOUTHAMPTON STREET
THE STRAND MAGAZINE
August 1912.
SIXPENCE
No. 260 VOL 44
AN ILLUSTRATED MONTHLY

August , 1912

September , 1912

November , 1912

December , 1912

CONAN DOYLE'S Great New Serial Begins This Month.
FRY'S Cocoa
creates and sustains the flexible mind and the flexible body.
See Page 22.
SOUTHAMPTON STREET
THE STRAND MAGAZINE
Conan Doyle
relates another amazing adventure of
Professor G. E. Challenger
in his
NEW SERIAL
"THE POISON BELT."
MARCH, 1913.
Published monthly by GEORGE NEWNES, Ltd., 3 to 13, Southampton Street, Strand, London, England.

March , 1913

THE POISON BELT By A. CONAN DOYLE
THE WOOING OF WEE MACGREEGOR By J. J. BELL
The Password for Quality—
FRY'S COCOA
300 Grands Prix, etc.
See Page 33.
SOUTHAMPTON STREET
THE STRAND MAGAZINE
Put Yourself in Your Wife's Place.
By
ARNOLD BENNETT.
Stories Heard and Told
by SIR
HERBERT TREE.
APRIL, 1913.
SIX PENCE
Published monthly by GEORGE NEWNES, Ltd., 3 to 13, Southampton Street, Strand, London, England.

April , 1913

POPULAR PICTURES OF THE YEAR
THE STRAND MAGAZINE
A Word to Business Men.
See Page 22.
SOUTHAMPTON STREET
17 STORIES and ARTICLES
The Sort of Woman A Man Likes
The Opinions of Well-known Novelists.
Can Putting Be Improved By Practice?
What Leading Golfers Say.
JUNE, 1913.
SIX PENCE
Published monthly by GEORGE NEWNES, Ltd., 1 to 11, Southampton Street, Strand, London.

June , 1913

"Always in Season."
FRY'S
Cocoas and Chocolates.
"The Prizewinners."
See Page 22.
SOUTHAMPTON STREET
THE STRAND MAGAZINE
EXCLUSIVE TO THE STRAND
CAPTAIN SCOTT'S
OWN STORY.
TOLD FROM HIS JOURNALS
JULY, 1913.
No 271
VOL 46
AN ILLUSTRATED MONTHLY
Published monthly by GEORGE NEWNES Ltd.

July , 1913

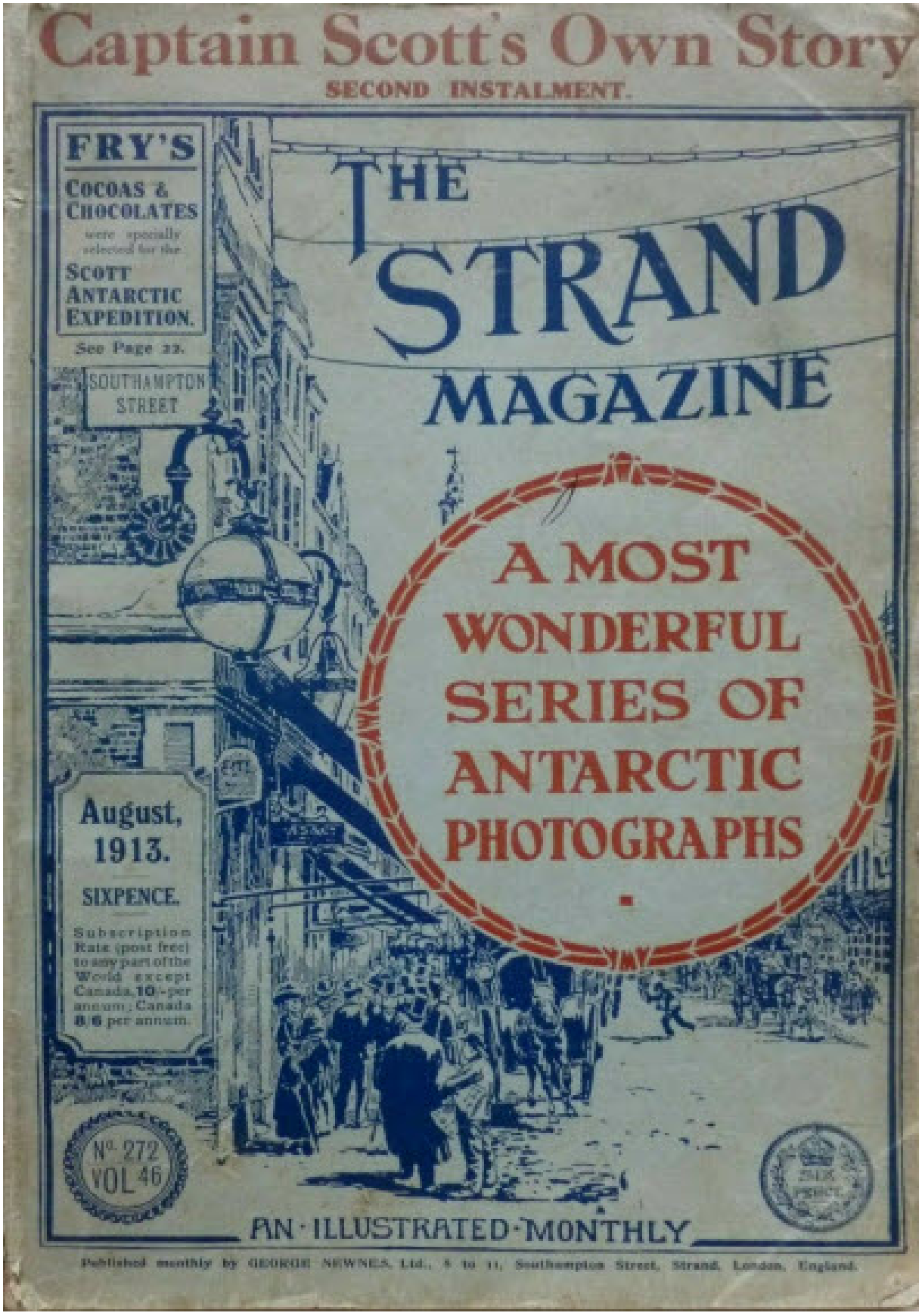
Captain Scott's Own Story
SECOND INSTALMENT.
FRY'S
COCOAS & CHOCOLATES
were specially selected for the
SCOTT ANTARCTIC EXPEDITION.
See Page 22.
SOUTHAMPTON STREET
THE STRAND MAGAZINE
A MOST WONDERFUL SERIES OF ANTARCTIC PHOTOGRAPHS
August, 1913.
SIXPENCE.
Subscription Rate (post free) to any part of the World except Canada, 10/- per annum; Canada 8/6 per annum.
No. 272 VOL 46
AN ILLUSTRATED MONTHLY
Published monthly by GEORGE NEWNES, Ltd., 8 to 11, Southampton Street, Strand, London, England.

August , 1913

September , 1913

December , 1913

ROYALTY BEFORE THE CAMERA
Clever Detective Feats: By GEO. R. SIM
A Splendid Character—But Always in Hot Water—
FRY'S Cocoa
See Page 22.
SOUTHAMPTON STREET
THE STRAND MAGAZINE
June, 1914.
SIXPENCE.
Subscription Rate (post free) to any part of the World except Canada, 10/- per annum; Canada 8/6 per annum.
No. 282 VOL 47
SIX PENCE
AN ILLUSTRATED MONTHLY

June , 1914

PARENTAL WISDOM:
Take Home
FRY'S
CHOCOLATES
and
COCOA.
See Page 22.
SOUTHAMPTON STREET
THE STRAND MAGAZINE
"DANGER!"
A Story of ENGLAND'S PERIL
by A. Conan Doyle
July, 1914.
SIXPENCE.
Subscription Rate (post free) to any part of the World except Canada, 10/- per annum; Canada 8/6 per annum.
No 283
VOL 48
AN ILLUSTRATED MO
Published monthly by GEORGE NEWNES, Ltd., 8 to 11, Southampton Street, Strand, London, England.

July , 1914

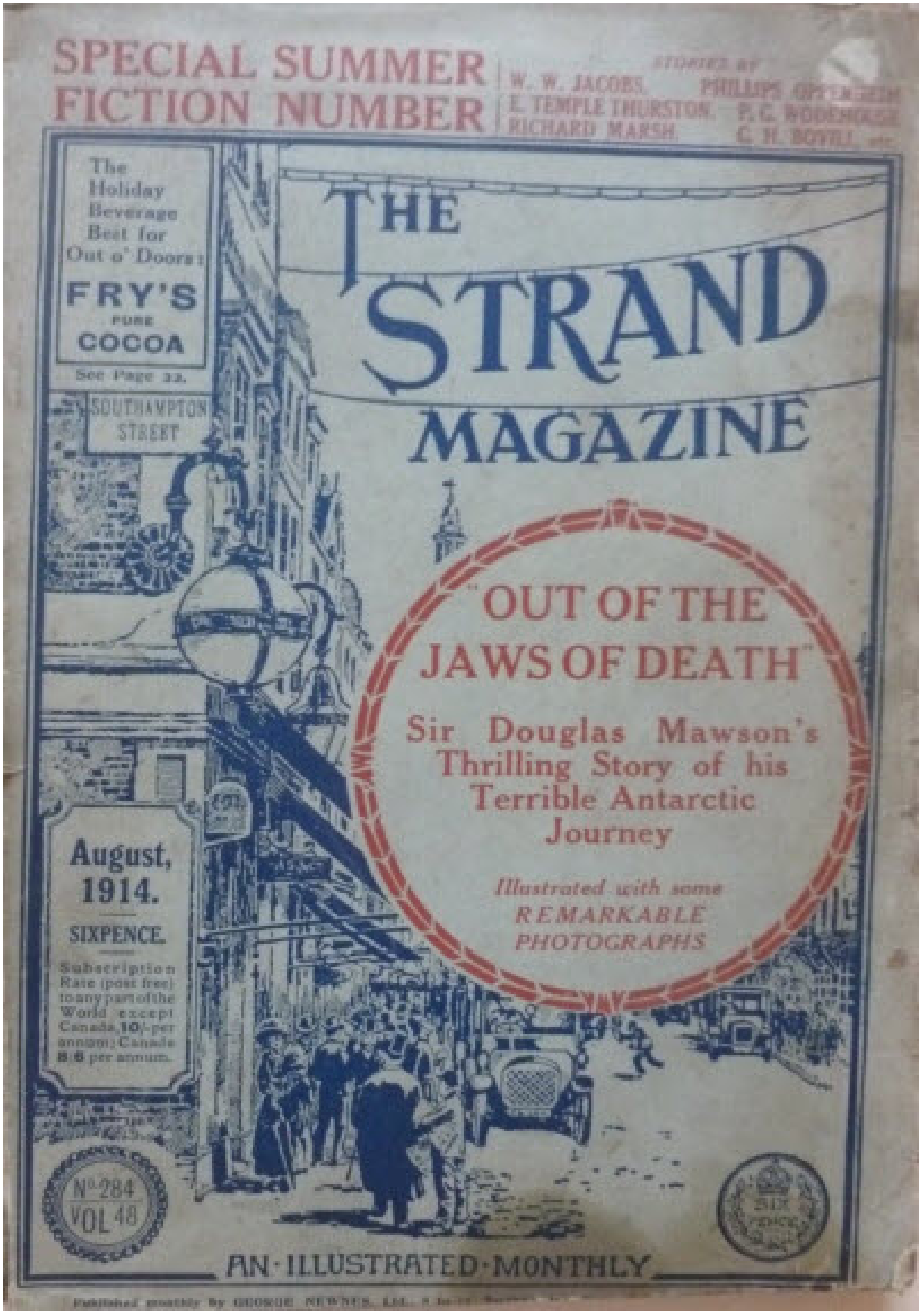
SPECIAL SUMMER FICTION NUMBER
STORIES BY
W. W. JACOBS.
E. TEMPLE THURSTON.
RICHARD MARSH.
P. G. WODEHOUSE
C. N. BOVILL, etc.
The Holiday Beverage Best for Out o' Doors:
FRY'S PURE COCOA
See Page 22.
SOUTHAMPTON STREET
THE STRAND MAGAZINE
"OUT OF THE JAWS OF DEATH"
Sir Douglas Mawson's Thrilling Story of his Terrible Antarctic Journey
Illustrated with some REMARKABLE PHOTOGRAPHS
August, 1914.
SIXPENCE.
Subscription Rate (post free) to any part of the World except Canada, 10/- per annum; Canada 8/6 per annum.
No 284 VOL 48
AN ILLUSTRATED MONTHLY

August , 1914

September , 1914

October , 1914

November , 1914

December , 1914

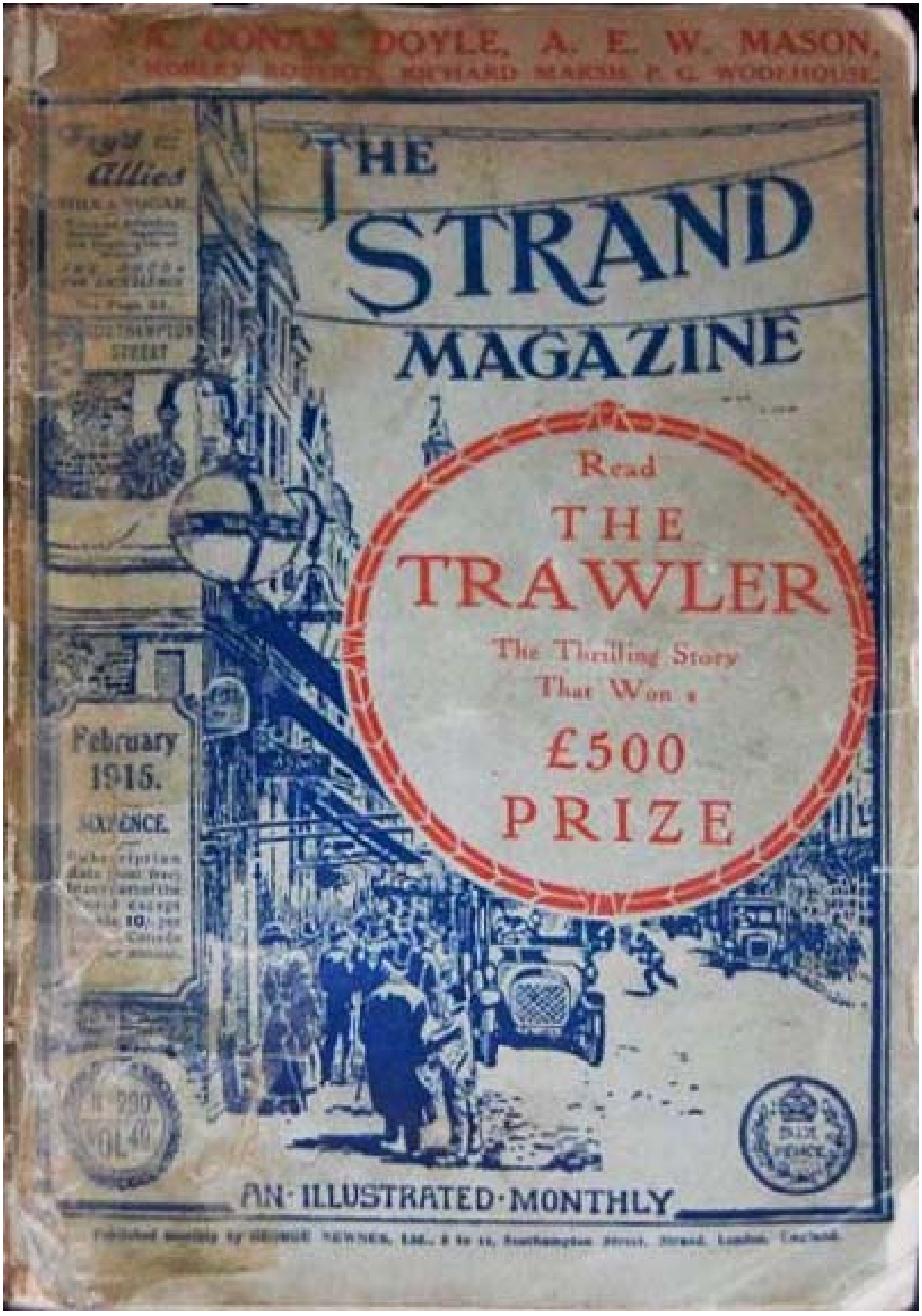

February , 1915

Stories by A. CONAN DOYLE, JOHN GALSWORTHY
MORLEY ROBERTS, RICHARD MARSH, P. G. WODEHOUSE
The First Breakfast Consideration—
FRY'S
Cocoa
See Page 22.
SOUTHAMPTON STREET
THE STRAND MAGAZINE
Six Months as a Civilian Prisoner in Germany
SPINK and the SUBMARINE
By MORLEY ROBERTS
MAY, 1915.

May , 1915

Digitized by Google
Original from
UNIVERSITY OF MICHIGAN

June , 1915

October , 1915

January , 1916

Digitized by Google
Original from UNIVERSITY OF MICHIGAN

February , 1916

See Page 327 for Important Announcement
VERY POPULAR EVERYWHERE
FRY'S Pure Breakfast Cocoa
See Page 22.
SOUTHAMPTON STREET
THE STRAND MAGAZINE
More "Strands" Wanted at the Front!
We appeal to all our Readers to send Copies, by handing them in at any Post Office, when they will be sent Free.
CONTRIBUTIONS by
W. W. Jacobs
Morley Roberts
Max Pemberton
Lena Ashwell
Richard Marsh
Adeline Genée
"Bartimeus"
H. B. Irving
Geo. R. Sims
etc.
6d.

March , 1916

onan Doyle's Detailed Account
of What Happened at Mons.
"TRUTH" ON Fry's Cocoa:
See Page 22.
SOUTHAMPTON STREET
THE STRAND MAGAZINE
"THE BRITISH CAMPAIGN IN FRANCE"
By A. CONAN DOYLE.
CHAPTER I.
The full and authentic story of the glorious heroism of the British Army now told for the first time.
Send this Copy to the Troops.
See Page 36.
No. 304 VOL 51
6d. net.
APRIL, 1916.
Published monthly by GEORGE NEWNES, Ltd., 8 to 11, Southampton Street, Strand, London, England.

April , 1916

"THE MAN WITH TWO LEFT FEET".
One of P. G. WODEHOUSE'S Funniest Stories.
THE STRAND MAGAZINE
Cocoa-Drinkers enjoy Spring and every Season.
Try FRY'S
"Strongest and Best."
See Page 22.
SOUTHAMPTON STREET
THE FACTS AT LAST!
The Inside Story of the War.
Read "THE BRITISH CAMPAIGN IN FRANCE"
by CONAN DOYLE
May, 1916.
SIXPENCE.
Subscription Rate (post free) to any part of the World except Canada, 10/- per annum; Canada 8/- per annum.
No. 305 VOL 51
6d. net
AN ILLUSTRATED MONTHLY

May , 1916

ture's
ergy
aker:
RY'S
e Breakfast
OCOA
e Page 22.
SOUTHAMPTON
STREET
THE
STRAND
MAGAZINE
PERIODICAL ROOM
RECEIVED
LIBRARY
Thrilling
Account
of the
BATTLE of LE CATEAU
By
CONAN
DOYLE
June,
1916.
SIXPENCE
Net.
Subscription
Rate (post free)
to any part of the
World except
Canada, 10/6 per
annum; Canada
8/- per annum.
No 306
VOL 51
6d. net.
AN ILLUSTRATED MONTHLY
Published monthly by GEORGE NEWNES, Ltd., 8 to 11, Southampton Street, Strand, London, England.

June , 1916

nother fine "SAPPER" story this month
THE STRAND MAGAZINE
A.S.C.
A Sustaining Cocoa.
Fry's
See Page 22.
SOUTHAMPTON STREET
THE BATTLE OF THE MARNE
and the
GERMAN RETREAT
Vividly Described
— BY —
CONAN DOYLE
Send this Magazine "FOR THE TROOPS" over the counter at any Post Office without postage or address, and it will reach some Soldier or Sailor at Home or Abroad.
No. 307
VOL 52
6d. net.
JULY, 1916.
Published monthly by GEORGE NEWNES, Ltd., 8 to 11, Southampton Street, Strand, London England.

July , 1916

RAND DOUBLE SUMMER NUMBER
CONAN DOYLE ON THE BATTLE OF THE AISNE
Treasure in a Cup—
FRY'S Cocoa
See Page 22.
SOUTHAMPTON STREET
THE STRAND MAGAZINE
A NEW LONG COMPLETE NOVEL
By ETHEL M. DELL
The Safety-Curtain
MOST ENTHRALLING STORY THE AUTHOR OF "THE WAY OF AN EAGLE" HAS WRITTEN
Send this Fine Number to the Troops Free.
AUGUST, 1916.
ONE SHILLING NET
Published monthly by GEORGE NEWNES, Ltd., 8 to 11, Southampton Street, Strand, London, England.

August , 1916

Digitized by Google
Original from
UNIVERSITY OF MICHIGAN

September , 1916

October , 1916

November , 1916

December , 1916

January , 1917

Digitized by Google Original from UNIVERSITY OF MICHIGAN

February , 1917

A Splendid Number to send to the Soldiers
Successful Days begin with
FRY'S
Pure Breakfast
COCOA
"Most Nourishing & Invigorating."
See Page 22.
SOUTHAMPTON STREET
THE STRAND MAGAZINE
SPECIAL HUMOUR NUMBER
March, 1917.
Subscription Rate (post free) to any part of the World except Canada, 11/6 per annum; Canada 9/6 per annum.
No 315 VOL 53
7d.
AN ILLUSTRATED MONTHLY
Published monthly by GEORGE NEWNES, Ltd., 8 to 11, Southampton Street, Strand, London, England.

March , 1917

Thrilling Story of the First Tank
How it Terrified the Huns
FRY'S
Cocoa
—the best foundation for successful days.
See Page 22.
SOUTHAMPTON STREET
THE STRAND MAGAZINE
APR 21 1917
Special Fiction Number
You can send this Magazine Post Free to the Troops.
See page 418.
No. 316
VOL 53
7d. net.
APRIL, 1917.

April , 1917

Digitized by Google
Original from UNIVERSITY OF MICHIGAN

May , 1917

v I Became Convinced
he Survival of the Dead
by Sir OLIVER LODGE
THE STRAND MAGAZINE
JUN 16 1917
GREAT NAMES
ARNOLD BENNETT
SIR A.CONAN DOYLE
IAN HAY
SIR OLIVER LODGE
Mrs BAILLIE REYNOLDS
H.A.VACHELL
P.G.WODEHOUSE
RY'S
OCOA
Strengthening
Beverage of
the Utmost
Refinement."
See Page 22.
SOUTHAMPTON
STREET
You can
end this
Magazine
Post Free
to the
Troops.
See page 891.
No. 318
VOL 53
7d. net
JUNE, 1917
Digitized by Google
Original from
UNIVERSITY OF MICHIGAN
Published monthly by GEORGE NEWNES, Ltd., 8 to 11, Southampton Street, Strand, London, England.

June , 1917

DETECTIVE STORY by "SAPPER"
F THE TRENCHES
LOVED BY THE BAIRNIES
FRY'S
PURE
BREAKFAST
COCOA
See Page 22.
SOUTHAMPTON STREET
THE STRAND MAGAZINE
JUL 24 1917
Can the Dead Communicate with the Living?
YES
by A. CONAN DOYLE
NO
by EDWARD CLODD
You can send this Magazine Post Free to the Troops.
See page 84.
No 319
VOL 54
7d. net.
JULY, 1917.

July , 1917

Original from UNIVERSITY OF MICHIGAN

August , 1917

September , 1917

October , 1917

November , 1917

December , 1917

January , 1918

The Passing of the Seasick Cow

A THRILLING "TANK" STORY BY "SAPPER."

February , 1918

WHAT THE WAR HAS DONE TO ME By HARRY LAUDER
MAR 30 1918
FRY'S
PURE BREAKFAST
COCOA
FOR
ENDURANCE
See Page 22.
SOUTHAMPTON STREET
THE STRAND MAGAZINE
RASPUTIN REVEALED
The True Story of the Monk who was Master of Russia
You can send this Magazine Post Free to the Troops by handing it over any Post Office counter.
No. 327
VOL 55
9d. net.
MARCH, 1918.

March , 1918

"BARTIMEUS" AT HIS BEST
LESS SOLIDS BUT MORE
FRY'S
PURE BREAKFAST
COCOA
SOUTHAMPTON STREET
THE STRAND MAGAZINE
"THREE OF THEM."
Chats about Children.
By
A. Conan Doyle
You can send this Magazine Post Free to the Troops.
See Page 282
N° 328
VOL 55
9d. net.
APRIL, 1918.
Published monthly by GEORGE NEWNES, Ltd., 8 to 11, Southampton Street, Strand, London, England.

April , 1918

LYNN DOYLE'S Most Amusing Story
FRY'S
Pure
Breakfast
COCOA
"No Better Food"
See Page 22.
SOUTHAMPTON STREET
THE STRAND MAGAZINE
The Battle of the Somme.
By
A. Conan Doyle.
The greatest one-day battle ever fought
You can send this Magazine Post Free to the Troops.
No 329
VOL 55
9d. net.
MAY, 1918.
Published monthly by GEORGE NEWNES, Ltd., 8 to 11, Southampton Street, Strand, London, England.

May , 1918

W. W. JACOBS'S FUNNIEST STOR
ON'T WORRY:
GIVE
THE FAMILY
FRY'S
PURE
COCOA
See Page 16.
SOUTHAMPTON
STREET
THE
STRAND
MAGAZINE
A Splendid Number
A. CONAN DOYLE
BARTIMEUS"
W. PETT RIDGE
E. ASHMEAD-BARTLETT
BARRY PAIN
LYNN DOYLE
GEORGE R. SIMS
W. W. JACOBS
You can
send this
Magazine
Post Free
to the
Troops.
See page 492
WAR-TIME
PRICE
1/-
NET
No. 330
VOL 55
JUNE, 1918

June , 1918

MORE CHATS WITH CHILDREN By A. CONAN DOYLE
THE COCOA-WISE CHOOSE
Fry's—
"There is No Better Food."
See Page 16.
SOUTHAMPTON STREET
THE STRAND MAGAZINE
SPECIAL SUMMER FICTION NUMBER
You can send this Magazine Post Free to the Troops.
See page 36.
WAR-TIME PRICE
1/-
Nº 331
VOL 56
JULY, 1918.
Published monthly by GEORGE NEWNES, Ltd., 8 to 11, Southampton Street, Strand, London, England.

July , 1918

"JEEVES AND THE CHUMP CYRIL"
A MOST AMUSING STORY
By
P·G·Wodehouse
A Fragrant Refreshing FRY'S Stimulant
Pure Breakfast COCOA
See Page 14
THE STRAND MAGAZINE
SOUTHAMPTON STREET
SEVEN FIRST-RATE COMPLETE STORIES
AUGUST, 1918.
You can send this Magazine Post Free to the Troops.
See page 148.
WAR-TIME PRICE
1/-
No. 332
VOL 56

August , 1918

September , 1918

October , 1918

November , 1918

December , 1918

February , 1919

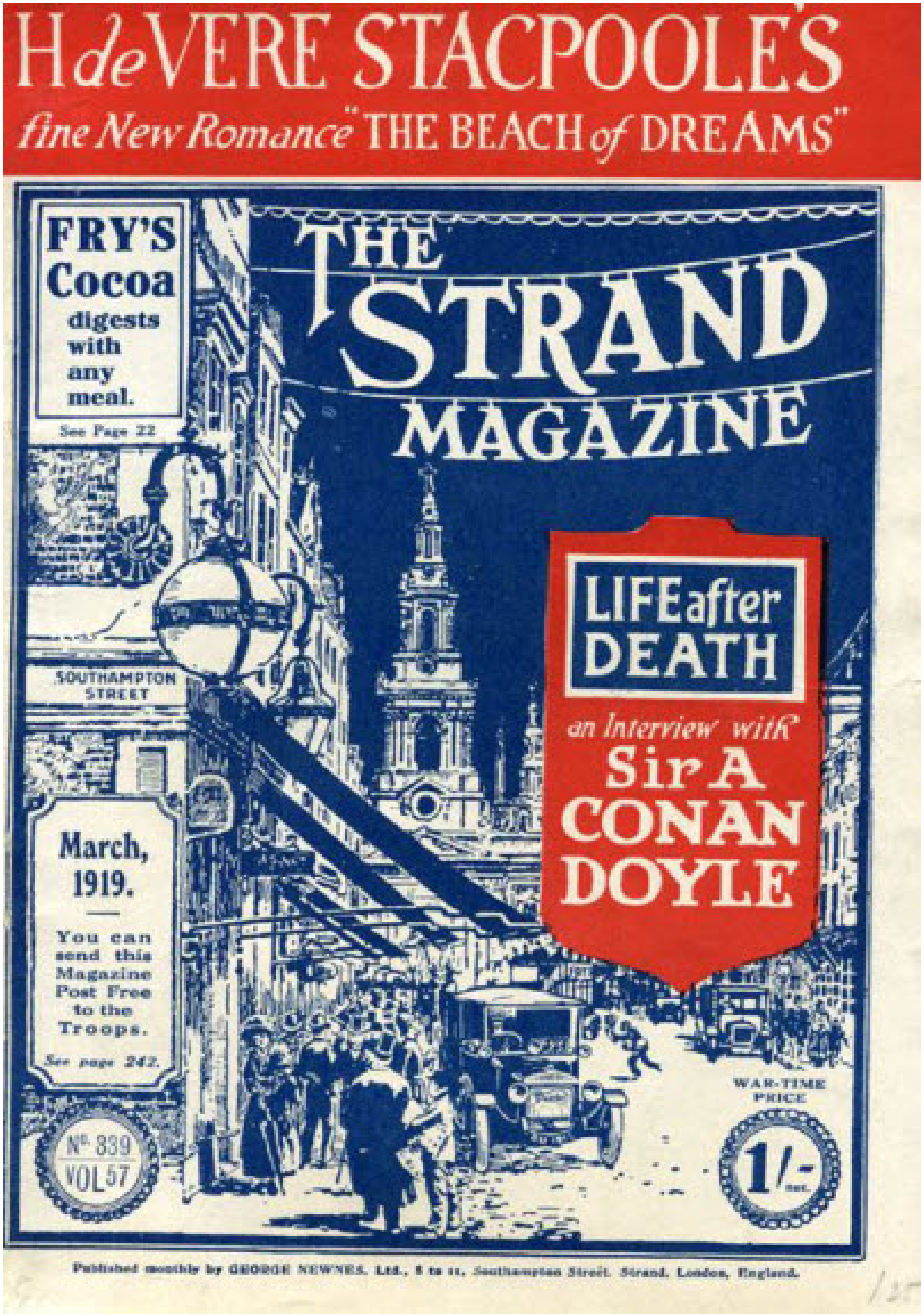
H deVERE STACPOOLE'S
fine New Romance "THE BEACH of DREAMS"
FRY'S Cocoa digests with any meal.
See Page 22
THE STRAND MAGAZINE
LIFE after DEATH
an Interview with Sir A CONAN DOYLE
SOUTHAMPTON STREET
March, 1919.
You can send this Magazine Post Free to the Troops.
See page 242.
No. 339
VOL 57
WAR-TIME PRICE
1/- net.
Published monthly by GEORGE NEWNES, Ltd., 8 to 11, Southampton Street, Strand, London, England.

March , 1919

SPECIAL
SPRING FICTION
NUMBER
FRY'S
Pure Breakfast
Cocoa
The most businesslike beverage.
See Page 22
THE STRAND MAGAZINE
SOUTHAMPTON STREET
April, 1919.
You can send this Magazine Post Free to the Troops by handing it in at any Post Office.
WAR-TIME PRICE
1/-
No 340
VOL 57

April , 1919

ASTOUNDING REVELATIONS
BY ADMIRAL SIR PERCY SCOTT
No Little . .
Pale Faces .
FRY'S
PURE
COCOA
See Page 22.
THE STRAND MAGAZINE
SOUTHAMPTON STREET
GREAT COMPETITION
FOR NOVEL-READERS.
£100
FIRST PRIZE
May,
1919.
You can send this Magazine Post Free to the Troops.
See page 403.
No. 341
VOL 57
1/-
Digitized by Google
Original from UNIVERSITY OF MICHIGAN

May , 1919

The HAPPY HUSBAND
A Thrilling Story of Love & Passion
THE STRAND MAGAZINE
A Health Fortress
FRY'S PURE COCOA
See Page 22.
SOUTHAMPTON STREET
£150
FOR A SENSE of HUMOUR
June, 1919.
You can send this Magazine Post Free to the Troops by handing it in at any Post Office.
N° 342
VOL 57
1/- net.

June , 1919

Grand Summer Number
FRY'S
PURE
COCOA
Reduces
Handicaps
THE
STRAND
MAGAZINE
1/- net
Digitized by Google
Original from
UNIVERSITY OF MICHIGAN

July , 1919

A FINE
HOLIDAY FICTION
NUMBER
Preferred Investments:
FRY'S
Chocolates and Cocoa
See Page 22.
THE STRAND MAGAZINE
SOUTHAMPTON STREET
Charming Love Story by
ETHEL M. DELL
August, 1919.
— A —
GOOD TURN
When you have read this copy pass it on to a friend.
No 344
VOL 58
1/- net.

August , 1919

September , 1919

October , 1919

November , 1919

December , 1919

January , 1920

February , 1920

P.G.WODEHOUSE
AUG 23 1921
THE FIRST STORY OF THE FUNNIEST SERIE
· EVER WRITTEN ·
THE STRAND MAGAZINE
lways Good
he Perfect Food
FRY'S
Pure
Breakfast
COCOA
See Page 22
SOUTHAMPTON STREET
Col. LAWRENCE
"The Uncrowned King of Arabia"
THE MOST ROMANTIC CAREER of MODERN TIMES
March, 1920.
A GOOD TURN When you have read this copy pass it on to a friend.
No. 351
VOL 59
1/- net

March , 1920

SPECIAL
RING FICTION
NUMBER
P.G.
WODEHOUSE
PRESENTS "ARCHIE"
THE STRAND MAGAZINE
CHEERIO! I'M ARCHIE
SEE YOU INSIDE
SOUTHAMPTON STREET
April, 1920.
A GOOD TURN When you have read this copy pass it on to a friend.
Nº 352
VOL 59
1/- net.

April , 1920

THE £250 PRIZE STORY
RESULT OF SHORT STORY COMPETITION
Serve Often
FRY'S
Pure Breakfast
COCOA
See Page 22
THE STRAND MAGAZINE
SOUTHAMPTON STREET
SHADOWS ON THE SCREEN
by
A.CONAN DOYLE
May, 1920.
A GOOD TURN
When you have read this copy pass it on to a friend.
No 353
VOL 59
1/-
Published monthly by GEORGE NEWNES, Ltd., 8 to 11, Southampton Street, Strand, London, England.

May , 1920

HE FLOWER-SHOW: THE STORY AWARDED FIRST PLA
A.CONAN DOYLE & H.G.WELLS
IN GREAT STORY COMPETITION
The Habit that seconds Nature
FRY'S COCOA
See Page 22
THE STRAND MAGAZINE
SOUTHAMPTON STREET
ANOTHER SPLENDID "ARCHIE" STORY BY P. G. WODEHOUSE
June, 1920.
A GOOD TURN When you have read this copy pass it on to a friend.
No. 354
VOL 59
1/-

June , 1920

HAVE YOU MET ARCHIE?
P.G. WODEHOUSE
is More Amusing than ever this Month
Be Y'S
When you RY'S
And drink FRY'S
PURE BREAKFAST
COCOA
The Highest Cocoa Value Obtainable
See Page 22
THE STRAND MAGAZINE
SOUTHAMPTON STREET
A FIRST-RATE FICTION NUMBER
July, 1920.
— A —
GOOD TURN
When you have read this copy pass it on to a friend.
No 355
VOL 60
1/- net

July , 1920

GRAND SUMMER
NUMBER
SERVE OFTEN
FRY'S
PURE BREAKFAST
COCOA
See Page 22
THE STRAND MAGAZINE
SOUTHAMPTON STREET
SPLENDID STORIES By "SAPPER"
P.G.WODEHOUSE
Mrs BAILLIE REYNOLDS
Etc. Etc.
August, 1920.
A GOOD TURN When you have read this copy pass it on to a friend.
No. 356 VOL 60
1/- net

August , 1920

September , 1920

October , 1920

November , 1920

Digitized by Google
Original from UNIVERSITY OF MICHIGAN

December , 1920

January , 1921

February , 1921

The EVIDENCE for FAIRIES
By
A·CONAN DOYLE
WITH NEW FAIRY PHOTOGRAPHS
A Man's Drink:
Fry's
Pure Breakfast
Cocoa
See Page 22.
THE STRAND MAGAZINE
STORIES by
MORLEY ROBERTS
E.PHILLIPS OPPENHEIM
ETHEL M.DELL
AND
P.G.WODEHOUSE
SOUTHAMPTON STREET
March, 1921.
— A —
GOOD TURN
When you have read this copy pass it on to a friend.
No. 363
VOL 61
1/-
Published monthly by GEORGE NEWNES, Ltd., 8 to 11, Southampton Street, Strand, London, England.

March , 1921

SPECIAL SPRING FICTION NUMBER
New QUINNEY Story by H.A. VACHEL
THE STRAND MAGAZINE
Children thrive on Fry's Pure Breakfast Cocoa
See Page 22.
SOUTHAMPTON STREET
RECOLLECTIONS OF A PRIMA DONNA by TETRAZZINI
April, 1921.
A GOOD TURN When you have read this copy pass it on to a friend.
N° 364 VOL 61
1/-

April , 1921

A NOVEL
· PRIZE ·
COMPETITION
See Pages 6&7
New Adventures of
THE FOUR JUST MEN
by Edgar Wallace
FRY'S
CHOCOLAT
SUPRÊME
A
Gift
Showing
Discernment
See Page 22.
THE STRAND MAGAZINE
Contributions by
A. CONAN
· DOYLE ·
PHILLIPS OPPENHEIM
P. G. WODEHOUSE
and
TETRAZZINI'S
REMINISCENCES
SOUTHAMPTON
STREET
May,
1921.
— A —
GOOD TURN
When you
have read
this copy
pass it on
to a friend.
Nº 365
VOL 61
1/-
Published monthly by GEORGE NEWNES Ltd., 8 to 11, Southampton Street, Strand, London, England.

May , 1921

February , 1925

"The Toreador"
ARNOLD BENNETT
"The Bravo"
W.W.JACOBS
THE STRAND MAGAZINE
Fry's
CHOCOLATE
SHERLOCK HOLMES STORY
The Adventure of the Illustrious Client-Part II
BY
A.CONAN DOYLE
MARCH. ONE SHILLING NET

March , 1925

w Story by ARNOLD BENNE T T
VODEHOUSE · · STACY AUMONIER · · PERCEVAL GIBBO
THE
STRAND
MAGAZINE
E.PHILLIPS
OPPENHEIM'S
NEW SERIES

April , 1925

EROME K. JEROME'S HUMOROUS CONFESSIONS
THE STRAND MAGAZINE
SPECIAL ARTICLE ON
ST. PAUL'S By DEAN INGE
Fine Story by
P.G. WODEHOUSE

May , 1925

WHITSUN HOLIDAY NUMBER
THE STRAND MAGAZINE
JEROME K. JEROME
ARNOLD BENNETT
SIR LANDON RONALD

June , 1925

CONAN DOYLE'S NEW SERIAL
THE STRAND MAGAZINE
JULY
"THE LAND OF MIST"
CONAN DOYLE'S NEW SERIAL
THE STRAND MAGAZINE
1/- NET
THE RETURN OF PROFESSOR CHALLENGER

July , 1925

SUMMER FICTION NUMBER
THE STRAND MAGAZINE
Fry's
OCOLATE
CREAM
ABLETS
SEE
PAGE
10
"The Land of Mist"
BY
A. CONAN DOYLE
GILBERT FRANKAU
E. PHILLIPS OPPENHEIM
JEROME K. JEROME
7 Complete Stories
1/-

August , 1925

September , 1925

October , 1925

November , 1925

December , 1925

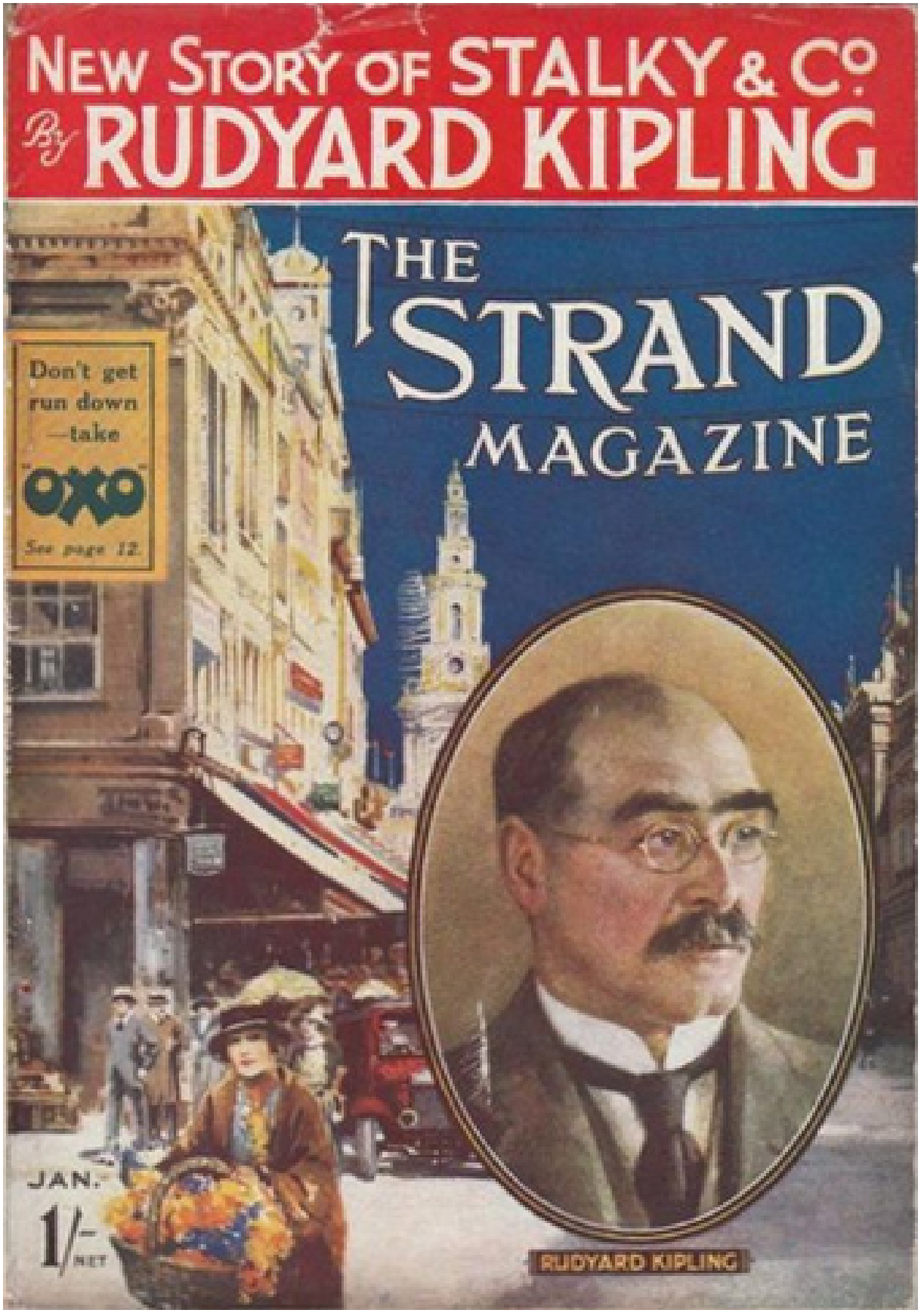

January , 1926

New NIGHT WATCHMAN Story By W.W. JACOBS
THE STRAND MAGAZINE
Don't let run down - take
OXO
A CONAN DOYLE
THE STRAND MAGAZINE
MARCH 1/-

March , 1926

October , 1926

November , 1926

December , 1926

January , 1927

February , 1927

NEW STORY By P. G. WODEHOUSE
THE STRAND MAGAZINE
In this Climate
OXO
is
"Meat & Drink"
to you.
Which are the best
SHERLOCK HOLMES STORIES?
A Novel Competition
SET BY
A. CONAN DOYLE
MAR.
1/- Net

March , 1927

LATOUCHE THE APACHE
Amazing Story of the Paris Underworld
THE STRAND MAGAZINE
In this Climate
OXO
is "Meat & Drink" to you.
APR. 1/- net.
New Adventure of
SHERLOCK HOLMES
By
CONAN DOYLE

April , 1927

HOLIDAY FICTION NUMBER
THE STRAND MAGAZINE
OXO
The Great Health Builder
See page 12.
Stories By
P. G. WODEHOUSE
ARNOLD BENNETT
F. BRITTEN AUSTIN
STACY AUMONIER
MRS BELLOC LOWNDES
DENIS MACKAIL
H. RIDER HAGGARD
AUG.
1/- NET

August , 1927

September , 1927

October , 1927

November , 1927

PROFESSOR CHALLENGER AGAIN
THE STRAND MAGAZINE
OXO
Fortifies
against
Cold and
Chills
"WHEN THE WORLD SCREAMED"
By
A. CONAN DOYLE
APR.
1/- Net

April , 1928

New NIGHT WATCHMAN Story By W.W. JACOBS
THE STRAND MAGAZINE
OXO
Fortifies against Colds and Fatigue
MAY
THE STRAND MAGAZINE
1/- NET

May , 1928

NEW
UKRIDGE" STORY
By P. G. WODEHOUSE
THE STRAND MAGAZINE
OXO
makes
Tasty
sandwiches
THE DREAMERS
By
A. CONAN DOYLE
JUNE
1/-

June , 1928

October , 1928

January , 1929

A. CONAN DOYLE : H. de VERE STACPOOLE
A. S. M. HUTCHINSON : E. PHILLIPS OPPENHEIM
THE STRAND MAGAZINE
OXO
Fortifies against Cold and Chills
A NEW "AMAYAT" MYSTERY STORY
APRIL
THE STRAND MAGAZINE
1/-

April , 1929

NEW "MULLINER" STORY
By P.G. WODEHOUSE
THE STRAND MAGAZINE
OXO
Makes Tasty
SOUPS
and
STEWS
1/-
MAY
A. CONAN DOYLE
H. de VERE STACPOOLE
Sir GERALD du MAURIER
at Work and Play

May , 1929

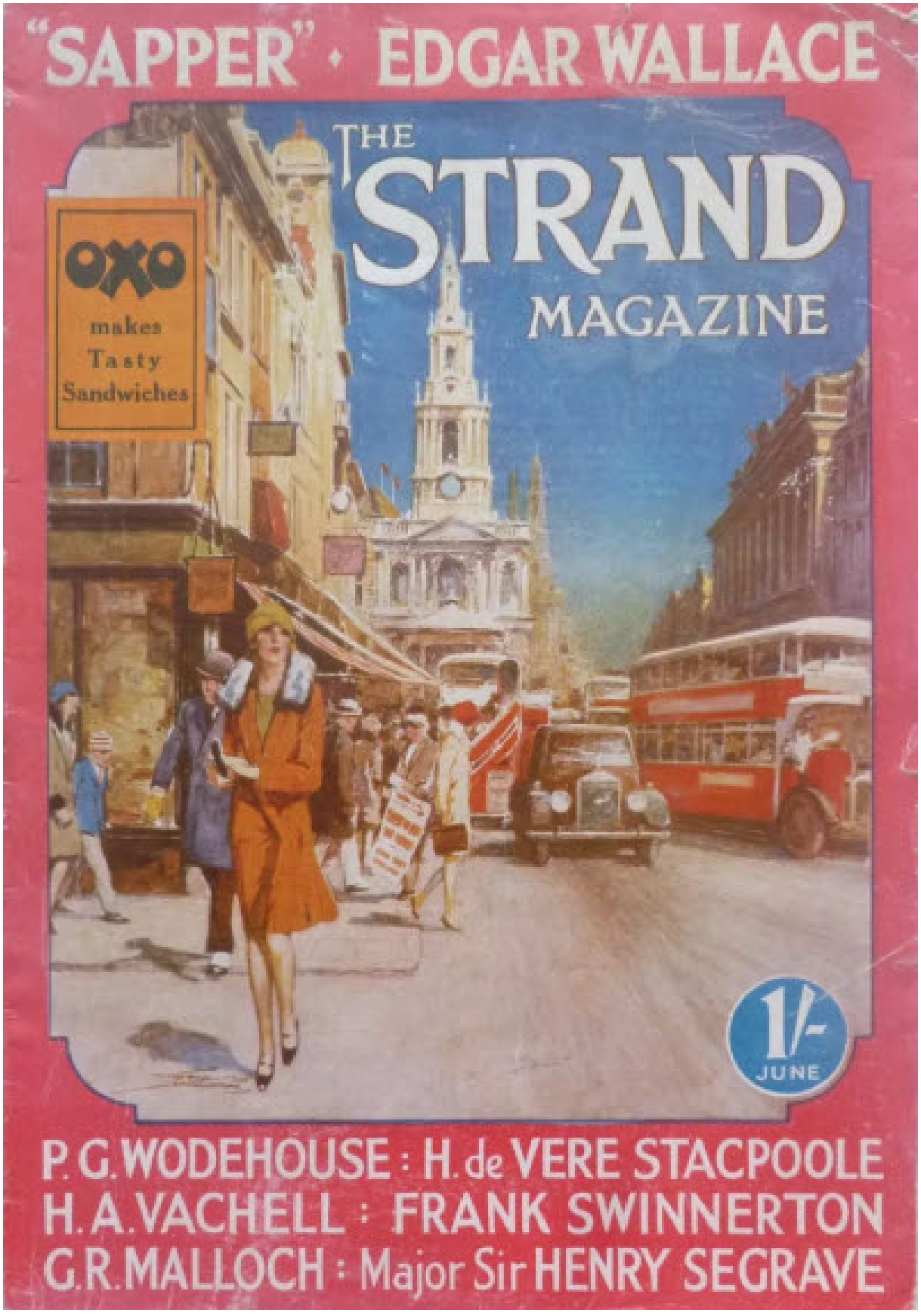
"SAPPER" · EDGAR WALLACE
THE STRAND MAGAZINE
OXO
makes
Tasty
Sandwiches
1/-
JUNE
P. G. WODEHOUSE : H. de VERE STACPOOLE
H. A. VACHELL : FRANK SWINNERTON
G. R. MALLOCH : Major Sir HENRY SEGRAVE

June , 1929

HOLIDAY FICTION NUMBER
THE STRAND MAGAZINE
OXO
Makes Tasty
SOUPS
and
STEWS
P. G. WODEHOUSE
H. de VERE STACPOOLE
THEODORE DREISER
DENIS MACKAIL
JOHN RUSSELL
1/-
AUGUST

August , 1929

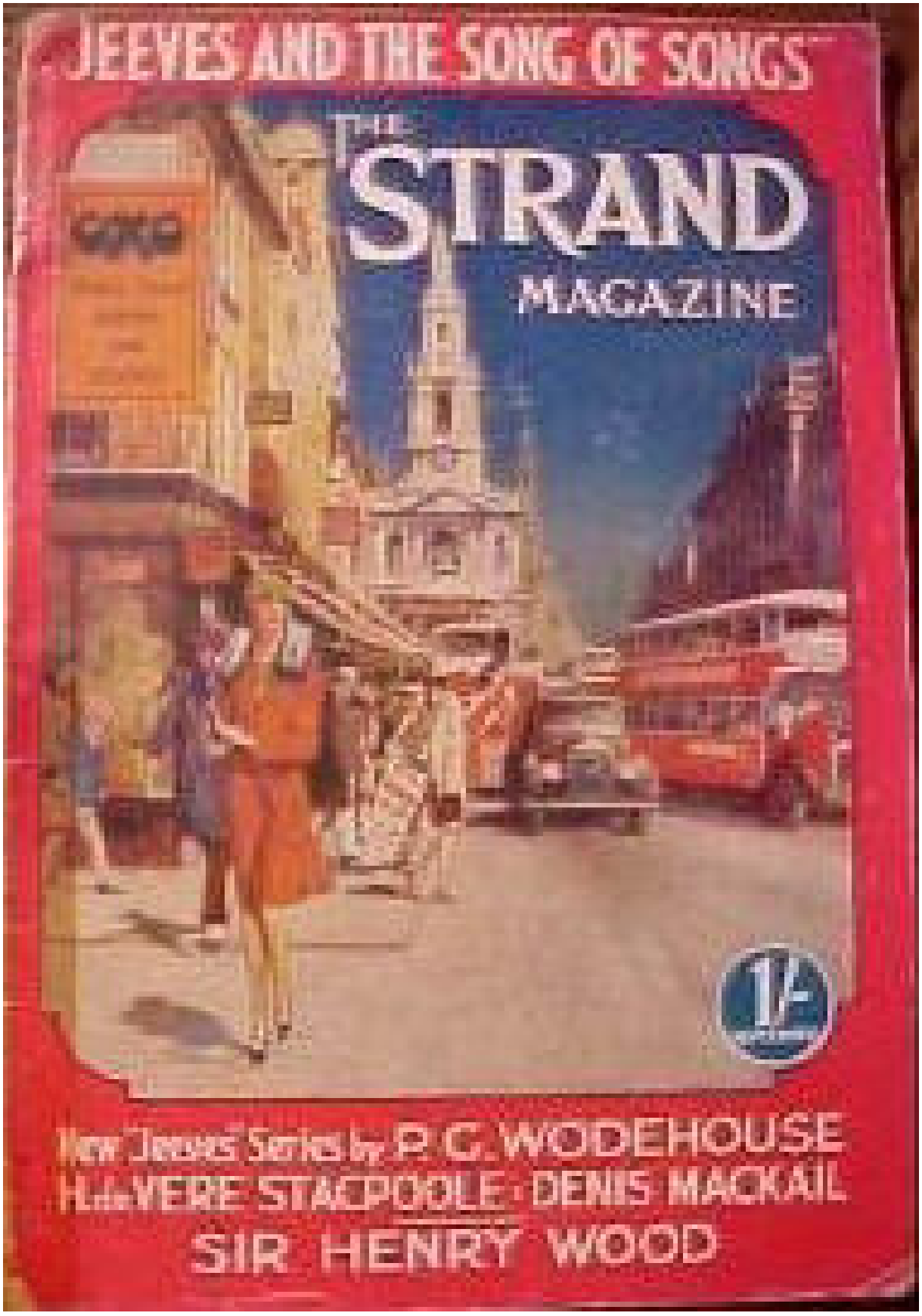

September , 1929

October , 1929

November , 1929

P. G. WODEHOUSE : EDGAR WALLACE
A. S. M. HUTCHINSON : J. J. BELL
THE STRAND MAGAZINE
OXO is "MEAT and DRINK" to you
APRIL
THE STRAND MAGAZINE
1/-
A NEW SERGEANT SIR PETER STORY
By EDGAR WALLACE

April , 1930

ICTION FOR THE HOLIDAYS
THE STRAND MAGAZINE
P. G. WODEHOUSE
H. DE VERE STACPOOLE
ROLAND PERTWEE
DENIS MACKAIL
1/-
JULY

July , 1930

NEW STORY By A. CONAN DOYLE
THE STRAND MAGAZINE
OXO
Makes Tasty
STEWS
and
GRAVIES
HUMORIST
P. G. WODEHOUSE
GILBERT FRANKAU
H. A. VACHELL
F. BRITTEN AUSTIN
DENIS MACKAIL
1/-
AUGUST

August , 1930

September , 1930

October , 1930

December , 1930

NEW SERIES
E. PHILLIPS OPPENHEIM
THE STRAND MAGAZINE
Beef in Brief
WINSTON CHURCHILL
LEONARD MERRICK
'SAPPER'
ROLAND PERTWEE
P. G. WODEHOUSE
1/-
MARCH

March , 1931

"CARTOONS and CARTOONISTS" By WINSTON CHURCHILL
THE STRAND MAGAZINE
Beef in Brief
OXO CUBES
AA SITES Ltd
HUMORIST
P. G. WODEHOUSE
'SAPPER'
EDGAR WALLACE
DENIS MACKAIL
E. PHILLIPS OPPENHEIM
1/-
JUNE

June , 1931

"ALFONSO the UNLUCKY" By WINSTON CHURCHILL
THE STRAND MAGAZINE
OXO with Hot Milk
A Nerve and Body Food
AA SITES LT
HUMORIST
"My Life on the Stage"
LILLAH McCARTHY
GILBERT FRANKAU
H. deVere STACPOOLE
P. G. WODEHOUSE
1/-
JULY

July , 1931

September , 1931

November , 1931

December , 1931

NEW COMPLETE STORY BY J.B. PRIESTLEY
THE STRAND MAGAZINE
OXO for Tasty Sandwiches
ANTHONY ASQUITH
AGATHA CHRISTIE
ROLAND PERTWEE
DENIS MACKAIL
DALE COLLINS
1/-
JULY

July , 1932

November , 1932

EASTER HOLIDAY NUMBER
THE
STRAND
MAGAZINE
Drink
OXO
and
"Meat"
with
Success
P. G.
WODEHOUSE
A. P. HERBERT
'SAPPER'
ROLAND PERTWEE
G. B. STERN
TEMPLE THURSTON
1/-
APRIL

April , 1933

JUN 2 1933
THE
STRAND
MAGAZINE
PERIODICAL ROOM
GENERAL LIBRARY
UNIV. OF MICH.
Beef in Brief
OXO
VARWICK DEEPING
STORM JAMESON
. HASTINGS TURNER
LYNN DOYLE
Y. LUCAS
H. DE VERE STACPOOLE
1/-
JUNE

June , 1933

NEW COMPLETE STORY BY
HUGH WALPOLE
THE
STRAND
MAGAZINE
1/-
JUNE
MAKE
OXO
A MATTER OF COURSE
MARGARET KENNEDY
'SAPPER'
LEONARD MERRICK

June , 1935

December , 1935

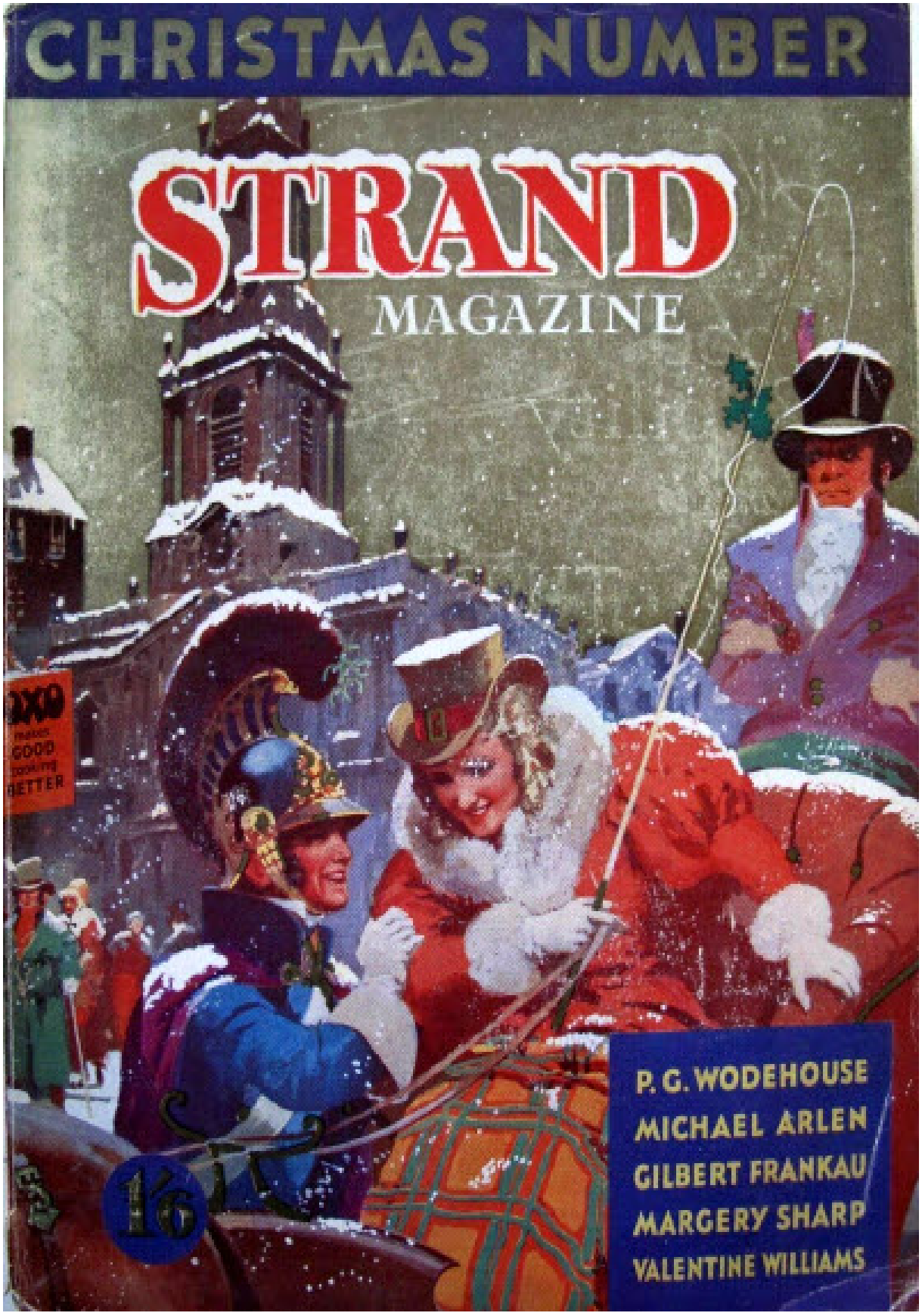

December , 1936

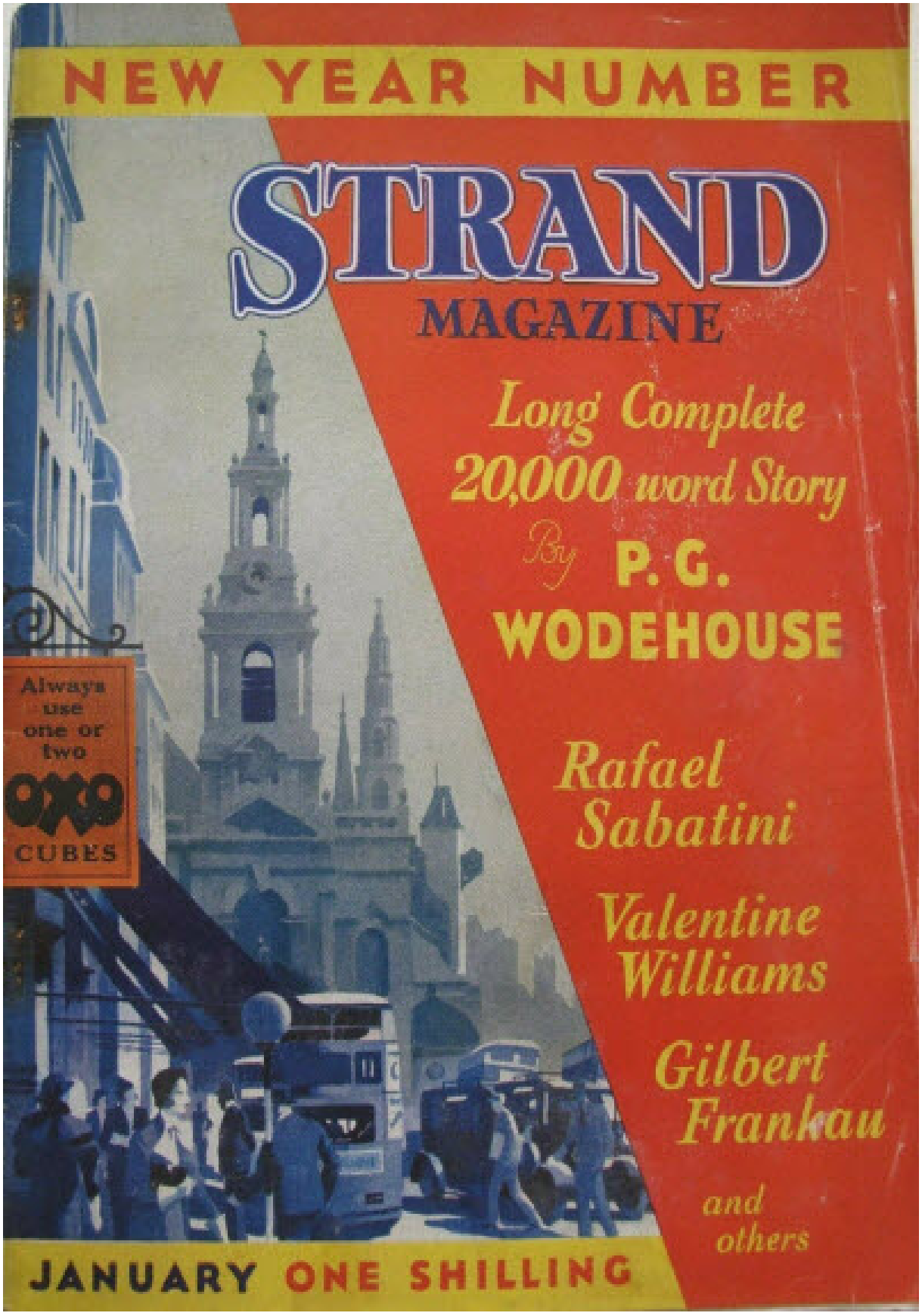

January , 1937

February , 1937

May , 1937

MICHAEL ARLEN F. BRITTEN AUSTIN
STRAND
MAGAZINE
1/-
MARCH
THE MIGHTY ATOM
New Complete Story of LORD PETER WIMSEY
by Dorothy L. Sayers

March , 1938

January , 1939

HUGH WALPOLE GILBERT FRANKAU
STRAND
MAGAZINE
1/-
JULY
TAKE
HOVIS
YOUR
DAILY
BREAD
Special Character Study
The Rt. Hon.
SIR SAMUEL HOARE
Home Secretary

July , 1939

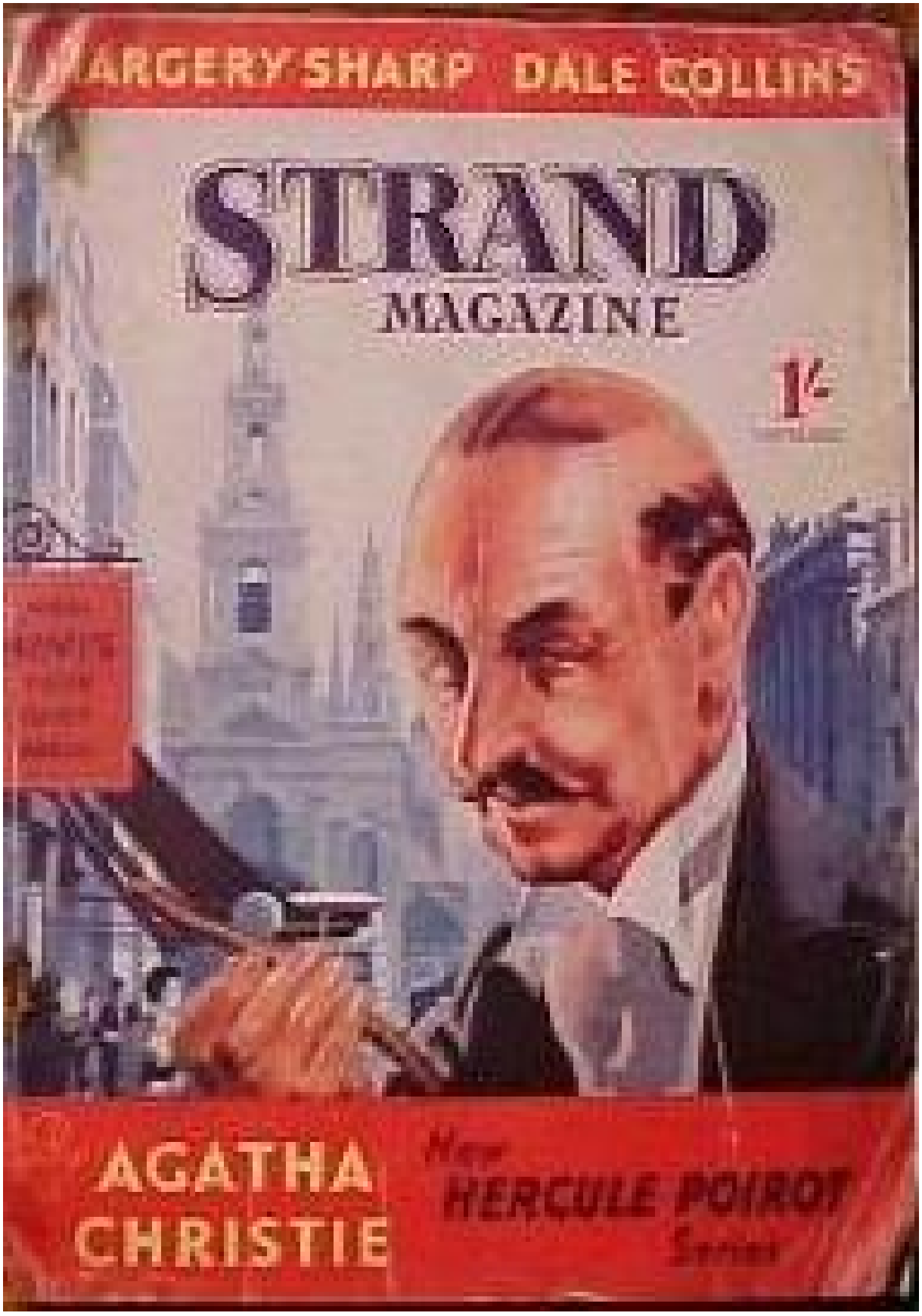

November , 1939

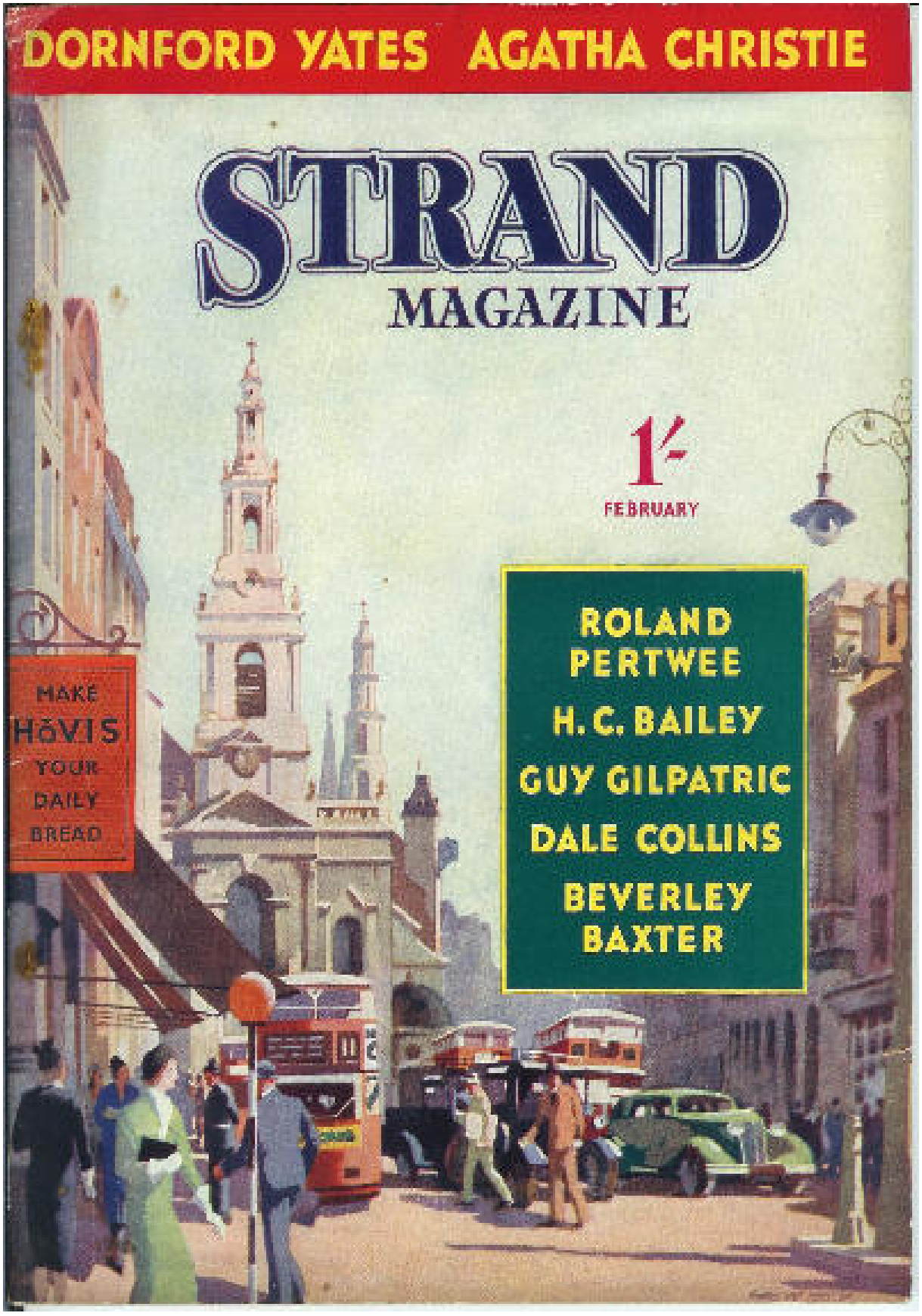

February , 1940

COVERS

September , 1941

ILLUSTRATOR INDEX

Ardizzone, Edward (3)
Daudet, Alphonse (1)
Dulac, Edmund (1)
Enright, W. J. (1)
Gilbert, A. (9)
Haité, George C. (1)
Hudson, W. H. (2)
Jacques, Robin (4)
Lawrence, (4)
Paget, Sidney (7)
Palmer, H. (1)
Robinson, W. Heath (6)
Rountree, Harry (8)
Wiles, Frank (13)
Wilmshurst, G. C. (1)

ILLUSTRATOR STORY LISTS

Illustrator: Edward Ardizzone

1942 June 32) The Eternal Cockney · Thomas Burke · ar
1947 June 78) Uncommon People Pictured by Osbert Lancaster: The Modern “Phiz” · Michael Ayrton · bg
1947 December 52) The Christmas Pantomime and Model Theatre · Edward Ardizzone · ar

Illustrator: Alphonse Daudet

1891 January 30) Scenes of the Siege of Paris · Alphonse Daudet · gp

Illustrator: Edmund Dulac

1921 June 528) Dulac as Caricaturist · [uncredited] · ar

Illustrator: W. J. Enright

1918 May 360) Fraud as a Fine Art · Melville Davisson Post · ar McClure’s Magazine December 1917

Illustrator: A. Gilbert

1914 September 253) “My Reminiscences” · Thomas J. Barratt · bg
1915 March 250) The English Court and the English People · H.R.H. the Infanta Eulalia of Spain · ar
1917 September 226) His Last Bow [Sherlock Holmes] · Arthur Conan Doyle · ss
1919 May 440) “Not in the Presence of the Enemy”. I.—The Gleaner · Bartimeus · ts
1919 May 442) “Not in the Presence of the Enemy”. II.—The Millionth Chance · Bartimeus · ts
1921 June 476) The Psychology of the Jury · Sir Edward Marshall-Hall, K.C. · ar
1921 October 288) Sherlock Holmes: The Adventure of the Mazarin Stone [Sherlock Holmes] · Arthur Conan Doyle · ss
1922 February 94) The Problem of Thor Bridge , Part 1 of 2 [Sherlock Holmes] · Arthur Conan Doyle · nv
1922 March 211) The Problem of Thor Bridge , Part 2 of 2 [Sherlock Holmes] · Arthur Conan Doyle · nv

Illustrator: George C. Haité

1891 January 4) The Story of the Strand · The Editor · ar

Illustrator: W. H. Hudson

1921 August 161) Do Cats Think? · W. H. Hudson · ar The Cornhill Magazine May 1921
1922 February 164) Do Cats Think? II · W. H. Hudson · ar

Illustrator: Robin Jacques

1949 March 18) The Letters of Private Wheeler [Part 1 of 3] · Private William Wheeler · ar
1949 April 80) The Letters of Private Wheeler [Part 2 of 3] · Private William Wheeler · ar
1949 May 88) The Letters of Private Wheeler [Part 3 of 3] · Private William Wheeler · ar
1949 November 66) The Corpse-Collecting Surgeon and the Irish Giant · Basil James · ts

Illustrator: Lawrence

1899 December 603) Illustrated Interviews, No. LXVIII. Sir Lawrence Alma-Tadema, R.A. · Frederick Dolman · iv
1909 March 286) “My Reminiscences” · Sir Lawrence Alma-Tadema, R.A. · bg
1915 December 756) The Eyes of Portraits as Optical Illusions · [uncredited] · ar
1921 September 235) Phil May: Some Unpublished Drawings · Arthur Lawrence · ar

Illustrator: Sidney Paget

1891 January 30) Scenes of the Siege of Paris · Alphonse Daudet · gp

1891 March 286) Stories of the Victoria Cross: Told by Those Who Have Won It · The Editor · ar
1891 April 410) Stories of the Victoria Cross: Told by Those Who Have Won It · The Editor · ar
1891 May 547) Stories of the Victoria Cross: Told by Those Who Have Won It · The Editor · ar
1901 March 252) Strange Studies from Life I.—The Holocaust of Manor Place · Arthur Conan Doyle · ts
1901 April 362) Strange Studies from Life II.—The Love Affair of George Vincent Parker · Arthur Conan Doyle · ts
1901 May 482) Strange Studies from Life: III. The Debatable Case of Mrs. Emsley · Arthur Conan Doyle · ts

Illustrator: H. Palmer

1913 August 236) “Sherlock Holmes” in Egypt: The Methods of the Bedouin Trackers · Greville H. Palmer · ar

Illustrator: W. Heath Robinson

1917 June 515) Untraining the Army · [uncredited] · fa
1918 May 346) War-Time Economies · W. Heath Robinson · ar
1929 December 577) The Men Who Make Us Laugh · Sidney Dark · ar
1931 December 621) The Story of Cocktails · Anthony Armstrong · ar
1933 August 160) The Joys of Summer · F. E. Baily · ar
1935 November 66) Heath Robinson at Home · K. R. G. Browne · ar

Illustrator: Harry Rountree

1910 March 289) My Best Cat Story · Various · ar
1911 August 198) Does It Pay to Back Horses? · Various · ar
1912 December 612) Animal Intelligence · Various · ar
1914 March 251) The Humours of Winter Sports · Eustace E. White · ar
1914 November 595) “As Funny as They Can” IV.—“When the Animals Got the Upper Hand.” A Nightmare · Harry Rountree · h
1920 December 524) Animal Caricaturists · Fenn Sherie · ar
1928 February 152) Animals in the Dock · E. W. D. Cuming · ar
1930 December 638) Christmas in the Wild · Frances Pitt · ar

Illustrator: Frank Wiles

1914 June 611) Some Clever Detective Feats · George R. Sims · ar
1914 September 241) The Valley of Fear , Part 1 of 9 [Sherlock Holmes] · Arthur Conan Doyle · n.
1914 October 362) The Valley of Fear , Part 2 of 9 [Sherlock Holmes] · Arthur Conan Doyle · n.
1914 November 482) The Valley of Fear , Part 3 of 9 [Sherlock Holmes] · Arthur Conan Doyle · n.
1914 December 602) The Valley of Fear , Part 4 of 9 [Sherlock Holmes] · Arthur Conan Doyle · n.
1915 January 2) The Valley of Fear , Part 5 of 9 [Sherlock Holmes] · Arthur Conan Doyle · n.
1915 February 176) The Valley of Fear , Part 6 of 9 [Sherlock Holmes] · Arthur Conan Doyle · n.
1915 March 257) The Valley of Fear , Part 7 of 9 [Sherlock Holmes] · Arthur Conan Doyle · n.
1915 April 449) The Valley of Fear , Part 8 of 9 [Sherlock Holmes] · Arthur Conan Doyle · n.
1915 May 543) The Valley of Fear , Part 9 of 9 [Sherlock Holmes] · Arthur Conan Doyle · n.
1926 April 315) “Days of My Life” [Part 1 of 7] · H. Rider Haggard · bg
1926 May 440) “Days of My Life” [Part 2 of 7] · H. Rider Haggard · bg
1926 June 547) “Days of My Life” [Part 3 of 7] · H. Rider Haggard · bg

Illustrator: G. C. Wilmshurst

1920 December 529) Heroines New and Old · E. T. Raymond · ar

AUTHOR INDEX (partial)

Abraham, George D. (5)
Adams, Samuel Hopkins (4)
Alden, W. L. (11)
Allais, Alphonse (3)
Allen, Carleton Kemp (1)
Allen, Grant (69)
Allen, Grant (with A.C. Doyle)(2)
Allen, H. Warner (4)
Allen, Raymund (6)
Allerdyce, Carthew (1)
Allingham, Margery (16)
Anderson, A. (2)
Anderson, Alder (12)
Andrade, Professor E. N. Da Costa, F.R.A. (1)
Appleby, John (2)
Ardizzone, Edward (3)
Arkell, David (5)
Arkell, Reginald (8)
Arlen, Michael (20)
Armstrong, Anthony (41)
Ashton-Wolfe, H. (21)
Atherley-Jones, L. A., M.P. (1)
Atkey, Bertram (15)
Austin, F. Britten (65)
Bacon, Gertrude (8)
Bailey, H. C. (5)
Baily, F. E. (14)
Baily, Leslie (2)
Ball, Sir Robert (10)
Balzac, Honoré de (1)
Barker, George (2)
Barr, Robert (21)
Barrett, C. R. B. (1)
Barrett, H. Roper (1)
Baume, Eric (1)
Baxter, Beverley, M.P.(24)
Beamish, A. E. (1)
Bedford-Jones, H. (1)
Begbie, Harold (4)
Belfort, Roland (1)
Bell, Edward Price (13)
Bell, J. J. (40)
Bell, Neil (4)
Belloc, Marie A. (5)
Bennett, Arnold (41)
Bennett, Arnold, George A. Birmingham, Sir Philip Gibbs, John Galsworth
Benson, E. F. (2)
Benson, Theodora (3)
Bensusan, S. L. (5)
Bentley, E. C. (12)
Beresford, Leslie (1)
Berger, (15)
Berkeley, Anthony (2)
Bernhardt, Sarah (21)
Bernhardt, Sarah, et al.(2)
Berresford, Angus N. (1)
Betjeman, John (5)
Bierce, Ambrose (1)
Blackburne, J. H. (2)
Blackwood, Algernon (3)
Blanch, Lesley (3)
Bland, E. (10)
Blathwayt, Raymond (3)
Blaylock, Corporal W. L. (1)
Blumenfeld, Major D. L. (37)
Blumenfeld, Major David L. (2)
Blunden, Edmund (7)
Boot, J. Sydney (1)
Boutet, Fréderic (1)
Bovill, C. H. (14)
Bowen, Marjorie (4)
Boyle, Jack (3)
Bramah, Ernest (1)
Brewer, Griffith, uncredited (1)
Bridges, T. C. (7)
Brierley, Professor W. B., F.A.C. (1)
Bril, M. Dinorben Griffith & D. (2)
Bringer, Rudolphe (1)
Broadwell, Albert H. (18)
Brooks, Collin (1)
Brown, William, M.A., D.Sc. (2)
Browne, K. R. G. (5)
Brownell, Ludlow (1)
Brunton, F. Carmichael (1)
Buchan, John (3)
Burke, Thomas (9)
Burnet, Dana (2)
Burnley, Florence & Kathleen Schlesinger(1)
Burrage, A. M. (5)
Burrow, F. R. (3)
Burt, K. N. (1)
Butler, Ewan (5)
Buttress, Jerrard Grant Allen & Leonard (1)
Cabot, Blake (2)
Cackett, Amy F. (1)
Callaghan, Stella (4)
Campbell, George (3)
Campbell, Roy (3)
Cardinal, Philip (3)
Carey, Charles W. (1)
Carmichael, Philip (1)
Carr, John Dickson (5)
Carroll, Lewis (15)
Chalmers, H. R. H. the Prince of Wales; edited by Patrick R. (3)
Chambers, Robert W. (1)
Charteris, Leslie (1)
Chesterton, G. K. (7)
Christie, Agatha (26)
Church, Hayden (12)
Churchill, The Rt. Hon. Winston Spencer, M.P.(9)
Churchill, The Rt. Hon. Winston, P.C.(4)
Claparede, Professor Ed. (1)
Clarke, Laurence (4)
Clausen, Carl (2)
Cleaver, Hylton (21)
Cohen, Octavus Roy (3)
Colborne, Gordon (1)
Collier, John (2)
Collins, Dale (64)
Collins, G. N. (1)
Collins, Percy (2)
Collins, Wilkie (1)
Condon, Frank (3)
Connell, John (7)
Conrad, Joseph (4)
Constable, F. C. (1)
Cook, Charles Emerson (1)
Cook, E. T. (1)
Coppard, A. E. (1)
Cordova, Rudolph de (18)
Corelli, Marie (4)
Cox, George (1)
Crane, Stephen (1)
Crawford, F. Marion (1)
Creswell, H. B. (6)
Crewe, The Marquess of, K.G. (1)
Crocombe, Leonard (3)
Cruikshank, George, Jr. (17)
Culpitt, Frederic (1)
Cummings, Parke (12)
Cummings, Ray (1)
Cunningham, Brysson (1)
Cuppy, Will (16)
D., S. (1)
Dare, Daniel (1)
Dark, Sidney (18)
Darlington, W. A. (11)
Daudet, Alphonse (5)
Davies, A. D. (1)
Davis, Richard Harding (2)
Dearden-Matson, H. (1)
Decker, John (1)
Deeping, Warwick (11)
Delmar, Viña (1)
Deloncle, François (1)
Devant, David (16)
Dickens, Charles (33)
Dickson, Carter (10)
Dill, Elsie C. (2)
Dobie, J. Frank (1)
Dollar, George (15)
Dolling, Arthur T. (10)
Dolman, Frederick (26)
Donovan, Dick (4)
Doyle, Arthur Conan (291)
Doyle, Lynn (43)
Drysdale-Davies, A. (3)
Drysdale-Davies, Arabella (1)
Dudeney, Henry E. (260)
Dumas, Alexandre (5)
Duncan, Thomas W. (1)
Dunsany, (5)
Dunsany, Lord (5)
Eastlake, Clara (1)
Editor, The (203)
Edwards, E. D. (1)
Ellison, Grace (2)
Emanuel, Walter (7)
England, Jane (1)
Esplen, Susie (1)
Fall, Thomas (1)
Farson, Negley (4)
Fenn, George Manville (6)
Fessenden, Pvt. Bruce (1)
Fincham, Ernest C. (3)
Fischer, Max & Alex (2)
Fisher, Steve (3)
FitzGerald, William G. (39)
Fleming, Brandon (9)
Forbes, Rosita (5)
Ford, W. J. (2)
Forester, C. S. (6)
Foster, R. F. (13)
Frankau, Gilbert (61)
Freeman, R. Austin (2)
Freeman, William (2)
Freiligrath, (1)
Froest, Frank (1)
Fry, C. B. (14)
Furniss, Harry (28)
Futrelle, Jacques (4)
Gabe, Rhys T. (1)
Gall, W. Cade (1)
Garstang, Professor John (1)
Gerrard, Edith C. (1)
Gilbert, Anthony (7)
Gilbert, F. M., B.A. (1)
Gilbert, Mottram (1)
Gilpatric, Guy (6)
Glover, G. C. (3)
Glover, Gordon (6)
Glyn, Elinor, C. N. Williamson, A. M. Williamson, Horace Annesley Vachell
Godin, A. (1)
Godwin, Geoffrey (1)
Godwin, George (2)
Goldin, Horace (1)

Gordon, Jan (2)
Gore-Booth, Paul (2)
Graham, Winifred (34)
Graves, Charles (5)
Greene, Graham (3)
Greenwall, Harry J. (2)
Greenwood, Sidney (1)
Gregory, Winifred (1)
Grey, Zane (1)
Gribble, Francis (5)
Griffith, M. (5)
Guedalla, Philip (5)
Guerdon, Gilbert (3)
Guy, George S. (2)
Haggard, H. Rider (12)
Hale, Lionel (4)
Halifax, L. T. Meade & Clifford (33)
Hallard, Paul d'Argenay; translated by Alys (1)
Hambourg, Mark (14)
Hamilton, Clive (1)
Hardy, Thomas (4)
Hardy, Thomas, H. G. Wells, Joseph Conrad, George Bernard Shaw, Hugh
Harris, Rev. John C. (1)
Hart, Captain Liddell (4)
Harte, Bret (10)
Hartog, Professor Marcus, M.A., D.Sc., F.L.S., F.R.H.S. (1)
Haskell, H. M. (1)
Hastings, Macdonald (23)
Hastings, Macdonald, uncredited (12)
Hawke, E. L. (2)
Henn, Meta (3)
Henry, O. (12)
Hewitt, E. M. (2)
Hewlett, Maurice (2)
Hill, Arthur (1)
Hobbs, J. B. (4)
Hogan, Pvt. 1/cl W. (1)
Holmfield, Frank (3)
Holt, Henry P. (1)
Hope, Anthony (2)
Hopper, James (2)
Hoppé, E. O. (2)
Hornung, E. W. (19)
Hosken, Clifford (2)
Houdini, (3)
Houdini, Harry (3)
Housman, Laurence (1)
How, Harry (50)
Howard, Keble (9)
Hudson, W. H. (2)
Hugo, Victor (1)
Humphrey, Robert (1)
Hunt, Greta (4)
Hutchinson, A. S. M. (6)
Huxley, Professor Julian (1)
Hyne, Cutcliffe (7)
Inge, The Very Rev. W. R. (5)
Irving, Washington (1)
Jacobs, W. W. (170)
Jacques, Robin (6)
Jardin, Rosamond du (1)
Jepson, Edgar & Margaret (6)
Jerrold, Ianthe (2)
Joya, Mock (1)
Kahn, Percy (1)
Kennedy, Bart (2)
Kennedy, Howard Angus (2)
Kennedy, Margaret (7)
Kersh, Gerald (3)
Kimmins, Dr. C. W. (3)
King, Rufus (4)
Kingsmill, Hugh (1)
Kipling, Rudyard (28)
Kipling, Rudyard, Sir Arthur Conan Doyle, P. G. Wodehouse, Robert Hichens, Saki, Jerome K. Jerome, Gibbon, W. J. Lo
Knight, A. E. (1)
Knight, Charles (2)
Knight, Eric (4)
Knight-Bruce, J. H. W. (2)
Knox, Collie (3)
Knox, E. V. (1)
Knox, Rawle (4)
Knox, Ronald A. (1)
Lajtha, Edgar (1)
Lane, Margaret (6)
Lane, Mrs. John (2)
Langley, Professor S. P. (1)
Larkin, Leonard (22)
Laski, Harold J. (1)
Laver, James (9)
Lear, Edward (1)
Lee, Kate (2)
Lees, A. Blair (1)
Lees, Frederic (4)
Legris, Paul (1)
Leroux, Gaston (1)
Leslie, C. D. (1)
Leveson-Gower, H. D. G. (2)
Lewis, C. S. (1)
Lewis, D. B. Wyndham (2)
Lewis, Sinclair (3)
Littlewick, D. (2)
Locke, William J. (10)
London, Jack (1)
London, The Bishop of (2)
Lorrimer, Charles E. (1)
Low, Frances H. (6)
Lowe, Lt.-Col. T. A. (3)
Lucas, E. V. (10)
Lucas, E. V., C.H. (5)
Luke, Claude F. (26)
MacKenzie, Donald (4)
MacLaren, A. C. (4)
Macdonald, A. K. (11)
Macfarlane, Harold (4)
Mackail, Denis (97)
Maeterlinck, Madame Maurice (1)
Maeterlinck, Maurice (1)
Mann, Adam (2)
Mansford, Charles J. (23)
Maracco, George (1)
Margaux, Adrian (15)
Marsh, Richard (59)
Marshall, Jim (1)
Martin, Hugh (1)
Mason, A. E. W. (23)
Matz, B. W. (2)
Maugham, W. Somerset (15)
Maupassant, Guy de (5)
McDonnell, A. G. (1)
McMillan, Richard D. S. (1)
Meade, L. T. & Clifford Halifax)(12)
Meade, L. T. & Robert Eustace(26)
Meredith, George (1)
Merrick, Leonard (6)
Merritt, A. (1)
Merryweather, translated by E. (1)
Meyners, George (1)
Millard, J. D. (4)
Miller, Sidney J. (2)
Mills, Bertram W. (1)
Milne, James (1)
Mitchell, Georges (1)
Moffett, Cleveland (5)
Moore, C. C. (1)
Moore, Doris Landley (1)
Morley, Christopher (1)
Morrison, A. G., uncredited (2)
Morrison, Arthur (67)
Mortimer, James (4)
Mortimer, Raymond (1)
Moult, Thomas (1)
Muir, Augustus (22)
Mundy, Talbot (2)
Murray, Max (2)
Murray, Pat (1)
Myers, A. Wallis (4)
Nesbit, Edith (124)
Nichols, Beverley (9)
North, Pleydell (4)
Norwood, Eille (3)
Oakdale, E. G. (6)
Olerich, Professor H. (1)
Olivier, Vivien Leigh & Laurence (1)
Oppenheim, E. Phillips (91)
Oppenheim, Phillips (92)
Orczy, Baroness (1)
Osmont, Edouard (1)
Othman, Frederick C. (1)
Ouida, (1)
Owen, Collinson (2)
Owston-Booth, M. (1)
O'Brien, T. P. (2)
Pain, Barry (42)
Pain, M. Gintaro; tr Wellesley (1)
Palmer, Greville H. (1)
Palmer, John (1)
Palmer, Professor L. S. (1)
Parker, Dorothy (2)
Parkin, Cecil (1)
Patterson, G. L. (1)
Paul, Louis (7)
Pelham-Clinton, Charles S. (3)
Pemberton, Max (39)
Perowne, Barry (11)
Pertwee, Roland (83)
Phillips, Hubert (1)
Pilleau, F. Startin (3)
Pitt, Frances (4)
Pollock, William (2)
Post, Melville Davisson (5)
Powell, Anthony (1)
Priestley, J. B. (10)
Professor, The (6)
Pushkin, Alexander (3)
Pym, Frank A. (1)
Queen, Ellery (1)
Quiller-Couch, Arthur T. (1)
Radcliffe, Garnett (2)
Rainier, P. W. (1)
Raphael, John N. (1)
Readers, The (285)
Reed, Douglas (7)
Reilly, Professor C. H. (1)
Reynolds, Mrs. Baillie (22)
Richmond, Grace S. (1)
Ring, Anne (2)
Ritchie, M. J. G. (1)
Roberts, John (12)
Roberts, M. Randal (1)
Roberts, Morley (41)
Robins, G. M. (8)
Robinson, W. Heath (29)
Romsey, Katherine M. (1)
Rose, A. C. (1)
Rosenhain, Walter (1)
Ross, A. D. (1)
Rossetti, Dante Gabriel, music by Maud Valérie White (1)
Rowland, T. B. (14)
Rowse, A. L. (4)
Roy, Olivia (2)
Ruck, Arthur (1)
Rutt, Edwin (1)
Rutter, Frank (29)
Sabatini, Rafael (21)
Sakamoto, K. (2)
San-Léon, M. (1)
Sapper, (89)
Sayer, J. P. (30)
Sayer, J. P., uncredited (2)
Sayers, Dorothy L. (5)
Schisgall, Oscar (5)
Schooling, J. Holt (33)
Schooling, John Holt (2)
Scott, Admiral Sir Percy (1)
Scott, Clement (2)
Scott, Hugh (2)
Scott, James (22)

Scott-James, R. A. (3)
Sewell, E. H. D. (1)
Shakespeare, William (4)
Sharp, Margery (50)
Shaw, Mary Helen (1)
Shepherd, J. A. (130)
Shepstone, Harold J. (7)
Sherie, Fenn (40)
Sienkiewicz, Henryk (1)
Simenon, Georges (2)
Sims, George (1)
Sims, George R. (20)
Singh, Saint Nihal (3)
Sitwell, Osbert (4)
Slocombe, George (19)
Small, Sidney Herschel (6)
Smith, C. B. (1)
Smith, Harry B. (1)
Smith, J. Bucknall (2)
Smith, James Walter (14)
Smith, Lady Eleanor (3)
Soal, Professor S. G. (1)
Souvestre, Emile (1)
Spencer-Warren, Mary (10)
Sphinx, (1)
Spofford, Harriet Prescott (1)
Stacpoole, H. de Vere (59)
Stanlaws, Penrhyn (1)
Steelcroft, Framley (17)
Steen, Marguerite (7)
Steinbeck, John (2)
Stephen, David (1)
Stevenson, Robert Louis (1)
Stoker, Bram (1)
Story, Alfred T. (21)
Stuart, Charles (1)
Sullivan, J. F. (29)
Sullivan, Jas. F. (1)
Swanwick, Betty (4)
Talbot, P. Amaury (1)
Tarkington, Booth (1)
Tate, Maurice (1)
Tennyson, Alfred Lord (1)
Thomas, Albert (2)
Thomas, Arthur (2)
Thomas, Dylan (1)
Thomas, F. W. (5)
Thompson, C. Patrick (8)
Thompson, Laurence (1)
Thompson, Professor D'Arcy W. (1)
Thomson, Professor J. Arthur, M.A., LL.D. (1)
Thomson, Professor Sir J. Arthur, M.A., LL.D. (2)
Thorogood, Horace (2)
Thurber, James (1)
Thurston, Temple (19)
Tolstoy, Leo (4)
Tooker, L. Frank (1)
Townend, W. (35)
Train, Arthur (1)
Trevor, Colonel Philip, C.B.E. (1)
Twain, Mark (4)
Usborne, Richard (12)
Vacaresco, Hélène (7)
Vachell, H.A., H. de Vere Stacpoole, Mrs. Belloc Lowndes, William Le Queux, Baroness Orczy, and (1)
Valentine, E. S. (14)
Valentine, Seton (16)
Van Dusen, Henry P. (1)
Van Noorden, C. (3)
Various, (249)
Verne, Jules (3)
Vigny, Alfred de (1)
Vivian, Herbert (13)
Wagrez, Jean (1)
Wallace, Edgar (28)
Walpole, Hugh (23)
Ward, J. D. U. (3)
Ward, John J. (46)
Ward, John J., F.E.S. (23)
Warner, P. F. (1)
Warner, Sylvia Townsend (3)
Warren, Kathleen (11)
Waters, Alice (1)
Watts, H. (4)
Watts, W. H. (3)
Waugh, Alec (4)
Waugh, Evelyn (3)
Wavell, General Sir Archibald (2)
Waynthorp, Frank (1)
Wells, H. G. (44)
Werner, Max (3)
West, John (1)
Weston, Patrick (1)
Whitelaw, David (1)
Whyte, A. P. Luscombe (16)
Wilde, Oscar (2)
Williams, Valentine (8)
Williams-Ellis, Clough (1)
Williamson, C. N. & A. M. (17)
Williamson, Mrs. C. N. (11)
Winslow, Horatio (1)
Winter, John Strange (1)
Wittels, David (1)
Wodehouse, C. H. Bovill & P. G. (6)
Wodehouse, P. G. (221)
Woodhouse, Bruce (1)
Woodward, Kathleen (3)
Woodward, R. Pitcher (1)
Woolley, Edward Mott (1)
Wyndham, Horace (2)
Yard, A Barrister and Ex-Official of New Scotland (1)
Young, Francis Brett (8)
Young, James (1)
[uncredited], (1636)
"Eve", (7)

AUTHORS STORY LISTS

Author: George D. Abraham

1908 October	442 · Up the Schreckhorn in a Storm · George D. Abraham · ts
1912 September	256 · A Night Adventure on the F■nffingerspitze · George D. Abraham · ar
1913 March	327 · Tempest-Bound on the Münch · George D. Abraham · ar
1916 April	378 · Our Despatch-Riders in the Making · George D. Abraham · ar
1933 October	400 · Mountaineering in England · George D. Abraham · ar

Author: Samuel Hopkins Adams

1900 December	618 · The Training of Lions, Tigers, and Other Great Cats · Samuel Hopkins Adams · ar McClure's Magazin
1903 March	316 · The Flying Death [Part 1 of 2] · Samuel Hopkins Adams · ss
1903 April	380 · The Flying Death [Part 2 of 2] · Samuel Hopkins Adams · ss
1938 July	320 · Kolinsky Calling · Samuel Hopkins Adams · vi Liberty August 21 1937

Author: W. L. Alden

1892 June	_650 · Silver-Plated · W. L. Alden · ss
1893 July	_103 · Among the Freaks, The Wild Man of Borneo · W. L. Alden · ss
1893 August	_215 · Among the Freaks, II.—How the Fat Woman Eloped · W. L. Alden · ss
1893 September	_323 · Among the Freaks, No. III. N'Shugie-Gumbo · W. L. Alden · ss
1893 October	_437 · Among the Freaks, A Gorilla Romance · W. L. Alden · ss

1893 November _550 · Among the Freaks, No. V A Case of Dual Consciousness · W. L. Alden · ss
1893 December _715 · Among the Freaks, The Mermaid · W. L. Alden · ss
1894 January _104 · Among the Freaks, A Major Microbe · W. L. Alden · ss
1894 May 451 · Antonio's Englishman · W. L. Alden · ss
1900 September 339 · Pratt's Cats · W. L. Alden · ss
1905 April 456 · A Cigar Cat · W. L. Alden · ss

Author: Alphonse Allais

1916 November _548 · Telling Freddy a Story · Alphonse Allais · vi
1916 December 724 · Stories from the French Humorists. III. Poor Fellow! · Alphonse Allais · vi
1917 January _18 · Sarcasm · Alphonse Allais · vi

Author: Carleton Kemp Allen

1918 April 266 · The Perfect Knight · Carleton Kemp Allen · ss

Author: Grant Allen

1891 January 14 · A Deadly Dilemma · Grant Allen · ss
1891 March 295 · How Novelists Write for the Press · The Editor · ar [Ref. William Black, Walter Besant, Bret Harte & Gr
1891 March 299 · Jerry Stokes · Grant Allen · ss
1891 August 176 · The Prisoner of Assiout · Grant Allen · ss
1892 June 586 · The Conscientious Burglar · Grant Allen · ss
1892 October 376 · The Great Ruby Robbery · Grant Allen · ss
1894 August 137 · The Dynamiter's Sweetheart · Grant Allen · ss
1894 December 592 · Dr. Wardroper's Lie · Grant Allen · ss
1895 August 176 · The Great Californian Heiress · Grant Allen · ss
1896 June 659 · An African Millionaire, I. The Episode of the Mexican Seer [Colonel Clay] · Grant Allen · ss
1896 July 97 · An African Millionaire, II. The Episode of the Diamond Links [Colonel Clay] · Grant Allen · ss
1896 August 201 · An African Millionaire, III. The Episode of the Old Master [Colonel Clay] · Grant Allen · ss
1896 September 280 · An African Millionaire, IV. The Episode of the Tyrolean Castle [Colonel Clay] · Grant Allen · ss
1896 October 449 · An African Millionaire, V. The Episode of the Drawn Game [Colonel Clay] · Grant Allen · ss
1896 November 504 · An African Millionaire, VI. The Episode of the German Professor [Colonel Clay] · Grant Allen · ss
1896 December 629 · An African Millionaire, VII. The Episode of the Arrest of the Colonel [Colonel Clay] · Grant Allen · ss
1897 January 32 · An African Millionaire, VIII. The Episode of the Seldon Gold-Mine [Colonel Clay] · Grant Allen · ss
1897 February 167 · An African Millionaire, IX. The Episode of the Japanned Dispatch-Box [Colonel Clay] · Grant Allen · s
1897 March 336 · An African Millionaire, X. The Episode of the Game of Poker [Colonel Clay] · Grant Allen · ss
1897 April 417 · An African Millionaire, XI. The Episode of the Bertillon Method [Colonel Clay] · Grant Allen · ss
1897 May 512 · An African Millionaire, XII. The Episode of the Old Bailey [Colonel Clay] · Grant Allen · ss
1897 July 12 · Glimpses of Nature, I. The Cows That Ants Milk · Grant Allen · ar
1897 August 129 · Glimpses of Nature, II. A Plant That Melts Ice · Grant Allen · ar
1897 September 287 · Glimpses of Nature, III. A Beast of Prey · Grant Allen · ar
1897 October 401 · Glimpses of Nature, IV. A Woodland Tragedy · Grant Allen · ar
1897 November 588 · Glimpses of Nature, V. Marriage Among the Clovers · Grant Allen · ar
1897 December 674 · The Thames Valley Catastrophe · Grant Allen · ss
1897 December 704 · Glimpses of Nature, VI. Those Horrid Earwigs · Grant Allen · ar
1898 January 57 · Glimpses of Nature, VII. The First Paper-Maker · Grant Allen · ar
1898 February 222 · Glimpses of Nature, VIII. Abiding Cities · Grant Allen · ar
1898 March 257 · Glimpses of Nature, IX. A Frozen World · Grant Allen · ar
1898 March 320 · Miss Cayley's Adventures, I. The Adventure of the Cantankerous Old Lady [Miss Lois Cayley] · Grant
1898 April 393 · Glimpses of Nature, X. British Bloodsuckers · Grant Allen · ar
1898 April 424 · Miss Cayley's Adventures, II. The Adventure of the Supercilious Attaché [Miss Lois Cayley] · Grant A
1898 May 513 · Miss Cayley's Adventures, III. The Adventure of the Inquisitive American [Miss Lois Cayley] · Grant A
1898 June 626 · Glimpses of Nature, XI. A Very Intelligent Plant · Grant Allen · ar
1898 June 733 · Miss Cayley's Adventures, IV. The Adventure of the Amateur Commission Agent [Miss Lois Cayley] ·
1898 July 65 · Miss Cayley's Adventures, V. The Adventure of the Impromptu Mountaineer [Miss Lois Cayley] · Grant
1898 July 97 · Glimpses of Nature, XII. A Foreign Invasion of England · Grant Allen · ar
1898 August 201 · Miss Cayley's Adventures, VI. The Adventure of the Urbane Old Gentleman [Miss Lois Cayley] · Gran
1898 September 328 · Miss Cayley's Adventures, VII. The Adventure of the Unobtrusive Oasis [Miss Lois Cayley] · Grant Al
1898 October 394 · Miss Cayley's Adventures, VIII. The Adventure of the Pea-Green Patrician [Miss Lois Cayley] · Grant
1898 November 512 · Miss Cayley's Adventures, IX. The Adventure of the Magnificent Maharajah [Miss Lois Cayley] · Gran
1898 December 688 · Miss Cayley's Adventures, X. The Adventure of the Cross-Eyed Q.C. [Miss Lois Cayley] · Grant Allen
1898 December 738 · Underground Passages and Trap-Doors · Grant Allen · ar
1899 January 25 · In Nature's Workshop, I. Sextons and Scavengers · Grant Allen · ar
1899 January 49 · Miss Cayley's Adventures, XI. The Adventure of the Oriental Attendant [Miss Lois Cayley] · Grant Allen
1899 February 149 · In Nature's Workshop, II. False Pretences · Grant Allen · ar

1899 February 191 · Miss Cayley's Adventures, XII. The Adventure of the Unprofessional Detective [Miss Lois Cayley] · Gr
1899 March 279 · In Nature's Workshop, III. Plants That Go to Sleep · Grant Allen · ar
1899 March 327 · Hilda Wade, I. The Episode of the Patient Who Disappointed Her Doctor [Hilda Wade] · Grant Allen · s
1899 April 387 · In Nature's Workshop, IV. Masquerades and Disguises · Grant Allen · ar
1899 April 431 · Hilda Wade, II. The Episode of the Gentleman Who Had Failed for Everything [Hilda Wade] · Grant All
1899 May 516 · Hilda Wade, III. The Episode of the Wife Who Did Her Duty [Hilda Wade] · Grant Allen · ss
1899 May 555 · In Nature's Workshop, V. Some Strange Nurseries · Grant Allen · ar
1899 June 647 · In Nature's Workshop, VI. Animal and Vegetable Hedgehogs · Grant Allen · ar
1899 June 693 · Hilda Wade, IV. The Episode of the Man Who Would Not Commit Suicide [Hilda Wade] · Grant Allen ·
1899 July 65 · Hilda Wade, V. The Episode of the Needle That Did Not Match [Hilda Wade] · Grant Allen · ss
1899 August 184 · Hilda Wade, VI. The Episode of the Letter with the Basingstoke Postmark [Hilda Wade] · Grant Allen ·
1899 September 321 · Hilda Wade, VII. The Episode of the Stone That Looked About It [Hilda Wade] · Grant Allen · ss
1899 October 409 · In Nature's Workshop, VII. The Day of the Canker-Worm · Grant Allen · ar
1899 October 461 · Hilda Wade, VIII. The Episode of the European with the Kaffir Heart [Hilda Wade] · Grant Allen · ss
1899 November 496 · Hilda Wade, IX. The Episode of the Lady Who Was Very Exclusive [Hilda Wade] · Grant Allen · ss
1899 December 684 · Hilda Wade, X. The Episode of the Guide Who Knew the Country [Hilda Wade] · Grant Allen · ss
1900 January 85 · Hilda Wade: XI. The Episode of the Officer Who Understood Perfectly [Hilda Wade] · Grant Allen (with
1900 February 217 · Hilda Wade: XII. The Episode of the Dead Man Who Spoke [Hilda Wade] · Grant Allen (with Arthur Co
1900 March 297 · In Nature's Workshop, VIII. Armour-Plated Animals · Grant Allen · ar
1905 April 400 · How Birds Make Love · Jerrard Grant Allen & Leonard Buttress · ar
1911 September 340 · What It Costs to Run a Theatre · Jerrard Grant Allen · ar

Author: Grant Allen (with Arthur Conan Doyle)

1900 January 85 · Hilda Wade: XI. The Episode of the Officer Who Understood Perfectly [Hilda Wade] · Grant Allen (with
1900 February 217 · Hilda Wade: XII. The Episode of the Dead Man Who Spoke [Hilda Wade] · Grant Allen (with Arthur Co

Author: H. Warner Allen

1930 July 81 · Tokay of the Comet Year · H. Warner Allen · ss
1941 October 17 · The Wine Is Running Out · H. Warner Allen · ar
1942 July 81 · Food Thrills of a Lifetime · H. Warner Allen · ar
1943 December 53 · Talking of Christmas Wine… · H. Warner Allen · ar

Author: Raymund Allen

1892 April 331 · The Black Knight · Raymund Allen · ss
1913 December 691 · The Winning Move · Raymund Allen · ss
1914 December 755 · "Allah Knows Best" · Raymund Allen · ss
1915 December 698 · Irregular Forces · Raymund Allen · ss
1916 April 412 · The King's Enemies · Raymund Allen · ss
1916 December 595 · A Happy Solution · Raymund Allen · ss

Author: Carthew Allerdyce

1942 March 22 · Let Us Grow Oranges in England · Carthew Allerdyce · ar

Author: Margery Allingham

1936 August 410 · The White Elephant [Albert Campion] · Margery Allingham · nv
1936 October 588 · The Old Man in the Window [Albert Campion] · Margery Allingham · nv
1936 December 204 · The Man with the Sack [Albert Campion] · Margery Allingham · ss
1937 April 610 · The Widow [Albert Campion] · Margery Allingham · nv
1937 June 164 · The Danger Point [Albert Campion] · Margery Allingham · nv
1937 October 643 · The Definite Article [Albert Campion] · Margery Allingham · ss
1938 January 307 · The Question Mark [Albert Campion] · Margery Allingham · ss
1938 March 554 · The Name on the Wrapper [Albert Campion] · Margery Allingham · nv
1938 July 306 · Frenchmen Wear Gloves [Albert Campion] · Margery Allingham · nv
1938 August 434 · The Longer View [Albert Campion] · Margery Allingham · ss
1938 October 647 · The Hat Trick [Albert Campion] · Margery Allingham · ss
1938 December 242 · The Case Is Altered [Albert Campion] · Margery Allingham · ss
1939 September 522 · The Meaning of the Act [Albert Campion] · Margery Allingham · nv
1940 January 272 · Safe as Houses [Albert Campion] · Margery Allingham · ss
1940 May 38 · A Matter of Form [Albert Campion] · Margery Allingham · nv
1949 June 40 · Evidence in Camera · Margery Allingham · ss

Author: A. Anderson

1900 June 612 · How the Great Paris Telescope Was Built · A. Anderson · ar

1900 November 576 · The Modern Russian Officer · A. Anderson · ar

Author: Alder Anderson

1901 February 232 · The Complete Art of Barrel-Rolling · Alder Anderson · ar
1901 March 259 · A Russian Girton · Alder Anderson · ar
1902 March 346 · A Barbers' University · Alder Anderson · ar
1904 April 443 · Detectives at School: M. Bertillon's New Method of Descriptive Portraits · Alder Anderson · ar
1904 December 649 · Léon Bonnat: An Account by the Great French Painter of His Visit to King Edward · Alder Anderson ·
1911 December 776 · The Isle of Mystery and Its Marvels · Octave Beliard
1915 April 362 · The Rules of War · Vasili Nemirovich-Danchenko
1915 September 242 · Bogdan Shipkin · V. Nemirovich-Danchenko
1915 October 464 · How Much Land Does a Man Require? · Leo Tolstoy
1915 December 654 · What Men Live By · Leo Tolstoy
1916 February 180 · A Philosopher of the Kerbstone · Alder Anderson · ar
1917 June 577 · A Prophet of Modern Warfare · Alder Anderson · ar [Ref. Albert Robida]

Author: Professor E. N. Da Costa Andrade, F.R.A.

1943 April 52 · One Man Brains Trust · Professor E. N. Da Costa Andrade, F.R.A. · qa

Author: John Appleby

1942 November 57 · Disposing of Denton · John Appleby · ss
1942 December 33 · The Only One in England · John Appleby · ss

Author: Edward Ardizzone

1942 June 32 · The Eternal Cockney · Thomas Burke · ar
1947 June 78 · Uncommon People Pictured by Osbert Lancaster: The Modern "Phiz" · Michael Ayrton · bg
1947 December 52 · The Christmas Pantomime and Model Theatre · Edward Ardizzone · ar

Author: David Arkell

1945 March 64 · Paris in the Spring · David Arkell · ar
1945 May 14 · Crystal Palace III · David Arkell · ar
1945 June 33 · A Gentleman of France · David Arkell · bg [Ref. Henri Monier]
1945 November 76 · How to Get On with the French · David Arkell · ar
1946 May 38 · Ballet on Its Toes · David Arkell · ar

Author: Reginald Arkell

1942 July 39 · What Did Lord Yarborough Say in 1820? · Reginald Arkell · pm
1942 October 84 · Green Peacocks · Reginald Arkell · pm
1942 December 39 · All Ranks · Reginald Arkell · pm
1943 January 56 · Farindole · Reginald Arkell · vi
1943 February 27 · Profiles and Prejudices—2 My Hat! · Reginald Arkell · bg [Ref. Gillie Potter]
1943 April 36 · The Mermaid · Reginald Arkell · pm
1945 January 13 · Brave New Year · Reginald Arkell · ed
1945 February 35 · Was It Mind-Reading · Reginald Arkell · cn

Author: Michael Arlen

1923 March 243 · The Man with the Broken Nose [Lord George Tarlyon
1923 May 525 · Salute the Cavalier! [Michael Wagstaffe] · Michael Arlen · ss
1933 January 14 · The Black Archangel · Michael Arlen · ss
1933 December 572 · The Cavalier of Ladies · Michael Arlen · ss
1934 October 372 · The Gorilla of Mayfair · Michael Arlen · ss
1934 December 600 · The Crooked Coronet [Michael Wagstaffe] · Michael Arlen · ss
1935 November 32 · Symphony in Gold · Michael Arlen · ss
1936 June 114 · Storm Over Piccadilly · Michael Arlen · ss
1936 December 130 · Fool-Proof [Chief-Inspector Parbold] · Michael Arlen · ss
1937 August 350 · The Phantom of Pimlico · Michael Arlen · ss
1938 March 495 · The Good Friend [Chief-Inspector Parbold] · Michael Arlen · ss
1938 May 13 · Knight of Glamour · Michael Arlen · ss

1938 July 235 · Even a Worm Can Earn · Michael Arlen · ss
1938 November 14 · Midnight Adventure [Prince Rudolf] · Michael Arlen · ss
1939 January 258 · The Red Cavalier · Michael Arlen · ss
1939 March 496 · Poor Little Rich Boy · Michael Arlen · ss
1939 April 604 · You Only Live Once · Michael Arlen · ss
1939 October 562 · Storm on the Blue Train · Michael Arlen · ss
1940 January 218 · Gay Falcon [Gay Stanhope Falcon] · Michael Arlen · nv
1946 April 82 · Twilight of a Smile · Michael Arlen · ss

Author: Anthony Armstrong

1926 December 629 · The Elixir of Life · Anthony Armstrong · ss
1927 July 68 · Bottled Spirit · Anthony Armstrong · ss
1927 December 636 · The Prince's Birthday Present · Anthony Armstrong · ss
1928 January 85 · Koko the Thingumabob · Anthony Armstrong · ss
1931 December 621 · The Story of Cocktails · Anthony Armstrong · ar
1932 December 654 · Drinking Cups: A Not Too Serious History · Anthony Armstrong · ar
1933 December 634 · Sir Borlays and the Dark Knight · Anthony Armstrong · ss
1934 December 624 · The Beginning of Things · Anthony Armstrong · ar
1935 December 194 · King Plimsoll Puts His Foot Down · Anthony Armstrong · ss
1936 September 532 · The Gentle Hiker · Anthony Armstrong · ar
1936 November 92 · History Told in Glass · Anthony Armstrong · ar
1936 December 194 · The New Court Magician · Anthony Armstrong · ss
1937 September 512 · The Art of J.H. Dowd · Anthony Armstrong · ar
1937 October 624 · "Our Learned Friends" · Anthony Armstrong · ar
1937 December 197 · The Story of Sindrelia · Anthony Armstrong · ss
1938 January 330 · The Warlock's Daughter · Anthony Armstrong · ss
1938 February 432 · London of Long Ago · Anthony Armstrong · ar
1938 June 196 · The Services on Show · Anthony Armstrong · ar
1938 August 400 · "How London's Changed!" · Anthony Armstrong · ar
1938 October 624 · The Animals Take Over · Anthony Armstrong · ar
1938 December 206 · The Flagon of Malvoisie · Anthony Armstrong · ss
1939 February 432 · Across the Channel · Anthony Armstrong · ar
1939 August 400 · In Days Gone By · Anthony Armstrong · ar
1940 December 98 · King Cupp's Competition · Anthony Armstrong · ss
1941 September 358 · The Three Princes · Anthony Armstrong · ss
1943 December 74 · You Can't Kill These Jokes · Anthony Armstrong · ar
1945 January 42 · Lend-Lease Laughs · Anthony Armstrong · ar
1945 June 40 · I Think It's Funny: My Experiences of the American Stage · Victoria Lincoln · ar (r) [Ref. Anthony Ar
1947 March 79 · Incognito · Anthony Armstrong · ss
1947 August 44 · Trafalgar Square Is One-Way · Anthony Armstrong · ss
1947 November 27 · Aunt Lavinia · Anthony Armstrong · ss
1947 December 67 · The Plate in the Camera · Anthony Armstrong · ss
1948 March 42 · A Question Answered · Anthony Armstrong · ss
1948 April 74 · The Big Bloke · Anthony Armstrong · ss
1948 October 54 · Squinty Abbott's · Anthony Armstrong · ss
1948 November 53 · How to Avoid Rejection Slips · Anthony Armstrong · ar
1949 January 62 · Useless Information · Anthony Armstrong · cl
1949 June 56 · In the Garden · Anthony Armstrong · pi
1949 October 99 · Gardening: Mad on Tulips · Anthony Armstrong · cl
1949 December 66 · Love Letter to Mavis Yorke · Anthony Armstrong · ar [Ref. Mavis Yorke]
1950 February 106 · Nature: The Irish Yew · Anthony Armstrong · ms

Author: H. Ashton-Wolfe

1927 April 368 · Cases from My Case-Book · H. Ashton-Wolfe · gp
1927 April _368 · The Author Introduces Himself · H. Ashton-Wolfe · bg
1927 April _369 · Cases from My Case-Book No. I.—Latouche the Apache · H. Ashton-Wolfe · ts
1927 May 422 · Cases from My Crime-Book No. II.—The Suicide Room · H. Ashton-Wolfe · ts
1927 June 552 · Cases from My Crime-Book No. III.—The Scented Death · H. Ashton-Wolfe · ts
1927 July 59 · Cases from My Crime-Book No. IV.—Orsini the Croupier · H. Ashton-Wolfe · ts
1927 August 192 · Cases from My Crime-Book No. V.—Captain Von Cöpenick, Convict and Humourist · H. Ashton-Wolfe
1927 September 238 · Cases from My Crime-Book No. VI.—Herr Grünenthal of the Reichsbank and His Tragic Love · H. Ash
1927 October 398 · Cases from My Crime-Book No. VII.—The Bogus Death-Ray · H. Ashton-Wolfe · ts
1927 November 471 · Cases from My Crime-Book No. VIII.—Kiki: A Tale of Hanoi Shan, the Spider · H. Ashton-Wolfe · ts
1927 December 660 · Cases from My Crime-Book No. IX.—The Man with the Six Toes · H. Ashton-Wolfe · ts
1928 January 44 · Cases from My Crime-Book No. X.—The Double Life of Dr. Bougrat: Physician and Apache · H. Ashton
1928 February 169 · Cases from My Crime-Book No. XI.—The Footprints on the Ceiling · H. Ashton-Wolfe · ts

1928 March 285 · Cases from My Crime-Book No. XII.—Chang Foo Lee · H. Ashton-Wolfe · ts
1928 April 398 · Cases from My Crime-Book No. XIII.—The Tattooed Man · H. Ashton-Wolfe · ts
1928 May 464 · Cases from My Crime-Book No. XIV.—The Man Who Bred Cats · H. Ashton-Wolfe · ts
1928 June 567 · Cases from My Crime-Book No. XV.—The Murder in the Darkened Room · H. Ashton-Wolfe · ts
1928 July 25 · Cases from My Crime-Book. No. XVI—The Happy Death · H. Ashton-Wolfe · ts
1928 August 155 · Cases from My Crime-Book. No. XVII—Chundah Lal at Bay · H. Ashton-Wolfe · ts
1928 October 334 · Cases from My Crime-Book. New Series. No. 1—The Vendetta · H. Ashton-Wolfe · ts
1928 November 439 · Cases from My Crime-Book. New Series. No. 2—The Devil's Telephone · H. Ashton-Wolfe · ts

Author: L. A. Atherley-Jones, M.P.

1894 October 379 · The Triumph of Love · L. A. Atherley-Jones, M.P. · ss

Author: Bertram Atkey

1911 December 763 · The Rainy Day · Bertram Atkey · ss
1913 January 89 · Ragan in Ruins · Bertram Atkey · ss
1913 September 341 · One Wife's Husband · Bertram Atkey · ss
1919 November 429 · MacKurd · Bertram Atkey · ss
1922 December 531 · After Dark · Bertram Atkey · ss
1923 December 581 · The Quest of the Grizzly-Gray [Nelson Chiddenham] · Bertram Atkey · ss
1924 August 197 · "N" for Nelson [Nelson Chiddenham] · Bertram Atkey · ss
1927 April 346 · "Captain London Calling" · Bertram Atkey · ss
1928 April 376 · Exit Partridge Johnson · Bertram Atkey · ss
1929 February 118 · The Mad Dogs · Bertram Atkey · ss
1929 April 381 · Ivan the Terrible & Co. · Bertram Atkey · ss
1929 December · May We Introduce—? · [uncredited] · bg [Ref. Denis Mackail, Bertram Atkey, Roland Pertwee, Lynn Doyle
1930 September 289 · Mac Jackson · Bertram Atkey · ss
1930 December 594 · The Woman Who Talked Too Much · Bertram Atkey · ss
1931 December 632 · Captain Ken · Bertram Atkey · ss

Author: F. Britten Austin

1914 November 562 · The Air-Scout · F. Britten Austin · ss
1917 April 314 · "Panzerkraftwagen" · F. Britten Austin · ss
1917 June 531 · "Nach Verdun!" · F. Britten Austin · ss
1917 July 2 · The Other Side · F. Britten Austin · ss
1917 August 99 · The Magic of Muhammed Din · F. Britten Austin · ss
1917 September 295 · For Greater Italy! · F. Britten Austin · ss
1917 October 366 · They Come Back · F. Britten Austin · ss
1917 December 596 · "Brought Down in Flames" · F. Britten Austin · ss
1918 January 2 · The Sea Devil · F. Britten Austin · ss
1918 March 213 · Zu Befehl! · F. Britten Austin · ss
1918 April 302 · In the Hindenburg Line · F. Britten Austin · ss
1918 September 213 · Peace · F. Britten Austin · ss
1919 March 164 · A Problem in Reprisals · F. Britten Austin · ss
1919 May 405 · By the Aero-Mail · F. Britten Austin · ss
1919 July 2 · Held in Bondage · F. Britten Austin · ss
1919 October 302 · Buried Treasure · F. Britten Austin · ss
1919 December 555 · A Point of Ethics · F. Britten Austin · ss
1919 December 582 · How It Feels to Fly to Paris · F. Britten Austin · ar
1920 February 179 · From the Depths · F. Britten Austin · nv
1920 March 206 · Yellow Magic · F. Britten Austin · ss
1920 April 339 · The Lovers · F. Britten Austin · ss
1920 May 428 · In Mid-Air · F. Britten Austin · ss
1920 October 358 · She Who Came Back · F. Britten Austin · ss
1920 December 513 · Modern Magic · F. Britten Austin · ss
1921 February 94 · The Treasure of the Tombs · F. Britten Austin · ss
1921 April 280 · A Siren of the Tropics · F. Britten Austin · ss
1921 July 85 · The Infernal Machine · F. Britten Austin · ss
1921 September 192 · Second Sight · F. Britten Austin · ss
1921 October 339 · A Dilemma in Morals · F. Britten Austin · ss
1921 December 552 · Mr. Paul · F. Britten Austin · ss
1922 June 542 · The Murderer in the Dark · F. Britten Austin · ss
1922 October 313 · S.O.S. · F. Britten Austin · ss
1922 December 609 · The Drum · F. Britten Austin · ss
1923 January 50 · The Inca's Treasure · F. Britten Austin · ss

1923 March 260 · Out of the Night · F. Britten Austin · ss
1923 August 106 · An Affair of Honour · F. Britten Austin · nv
1923 October 350 · The Spin of the Wheel · F. Britten Austin · ss
1923 December 638 · Trial by Ordeal · F. Britten Austin · nv
1924 January 24 · Well Lost? · F. Britten Austin · ss
1924 February 108 · Into the Blue · F. Britten Austin · ss
1924 April 398 · The Witness · F. Britten Austin · ss
1924 May 485 · The Sinner · F. Britten Austin · ss
1924 June 610 · “The Fining Pot Is for Silver—” · F. Britten Austin · ss
1924 September 216 · The Mystery of the Duke of Berrisford [Quentin Quayne] · F. Britten Austin · nv
1924 October 341 · How Our Novelists Write Their Books · Thomas Hardy, H. G. Wells, Joseph Conrad, George Bernard
1924 October 351 · The Fourth Degree [Quentin Quayne] · F. Britten Austin · nv
1924 November 467 · The Adventure of the One-Eyed Moor [Quentin Quayne] · F. Britten Austin · ss
1924 December 565 · A Paris Frock [Quentin Quayne] · F. Britten Austin · ss
1925 April 391 · The Great Mallett Case [Quentin Quayne] · F. Britten Austin · ss
1925 May 468 · Diamond Cut Diamond [Quentin Quayne] · F. Britten Austin · nv
1926 August 150 · A Drama Unrehearsed · F. Britten Austin · ss
1927 January _86 · The Clue of the Running Water · F. Britten Austin · ar
1927 April 392 · “How My Plots Come to Me” [Part 2 of 2] · F. Britten Austin, Gilbert Frankau, E. Temple Thurston, J. D
1927 August 171 · At Sea · F. Britten Austin · ss
1928 August 118 · The Storm · F. Britten Austin · ss
1930 August 114 · At Brigade Headquarters · F. Britten Austin · ss
1931 January 83 · The God · F. Britten Austin · ss
1931 May 461 · Jolly Roger · F. Britten Austin · ss
1931 October 328 · Cataclysm · F. Britten Austin · ss
1933 September 226 · Western Packet · F. Britten Austin · ss
1934 July 90 · ’Frisco Clipper · F. Britten Austin · ss
1935 April 376 · The Blockade Runners · F. Britten Austin · ss
1936 March 474 · The House off the Ramleh Road · F. Britten Austin · ss
1938 March 505 · Virginia Voyage · F. Britten Austin · ss
1939 February 381 · Spanish Main · F. Britten Austin · ss

Author: Gertrude Bacon

1899 March 338 · Pigs of Celebrities · Gertrude Bacon · ar [Ref. Frederick Roberts, Sir Francis Jeune, Lady Mary Jeune
1899 December 635 · The Gorgon’s Head · Gertrude Bacon · ss
1900 February 199 · “A Penny for Your Thoughts!” · Gertrude Bacon · ar
1901 May 490 · Has Baby a Clever Head? · Gertrude Bacon · ar
1903 February 193 · “As Others See Us”: How England Strikes a Foreigner · Gertrude Bacon · ar
1906 August 213 · Scenes of Famous Songs · Gertrude Bacon · ar
1912 December 733 · “Pigs That Fly” · Gertrude Bacon · ar
1913 July 105 · A Study in Hats · Gertrude Bacon · ar

Author: H. C. Bailey

1939 October 576 · The Bottle Party [Reginald Fortune] · H. C. Bailey · nv
1939 November 72 · The Spider’s Web [Reginald Fortune] · H. C. Bailey · ss
1940 February 381 · The Blue Paint [Reginald Fortune] · H. C. Bailey · ss
1940 March 436 · The Point of the Knife [Reginald Fortune] · H. C. Bailey · ss
1940 April 550 · The Primrose Petals [Reginald Fortune] · H. C. Bailey · ss

Author: F. E. Baily

1928 August 167 · Does Efficiency Pay? · F. E. Baily · ss
1928 December 622 · Parents Do Count · F. E. Baily · ss
1930 December 571 · Sunshine for Christmas · F. E. Baily · ss
1931 July 52 · The Enchanting Duchess · F. E. Baily · ss
1931 December 599 · Diana’s Christmas Diary · F. E. Baily · ss
1932 February 177 · Ministering Angels · F. E. Baily · ss
1932 May 512 · No Reply · F. E. Baily · ss
1932 October 408 · Spare a Penny · F. E. Baily · ss
1932 December 604 · A “Model” Christmas Party · F. E. Baily · ar
1933 August 160 · The Joys of Summer · F. E. Baily · ar
1933 November 523 · Lady at Sea · F. E. Baily · ss
1936 January 309 · The Iron Streak · F. E. Baily · ss
1937 January 357 · Bush Patrol · F. E. Baily · ss
1937 July 297 · Escape · F. E. Baily · ss

Author: Leslie Baily

1945 December 56 · A “Strand” Prophecy That Came True · Leslie Baily · ar
1946 June 89 · A Page of Scrapbook Turns · Leslie Baily · ar

Author: Sir Robert Ball

1896 April 445 · Through a Telescope, I. The Scenery of the Moon · Sir Robert Ball · ar
1896 May 513 · Through a Telescope, II. The Planet Saturn · Sir Robert Ball · ar
1896 August 161 · Through a Telescope, III. The Discovery of Neptune · Sir Robert Ball · ar
1897 April 457 · The Total Eclipse of 1896 · Sir Robert Ball · ar
1899 March 338 · Pigs of Celebrities · Gertrude Bacon · ar [Ref. Frederick Roberts, Sir Francis Jeune, Lady Mary Jeune
1899 November 562 · Great Showers of Shooting Stars · Sir Robert Ball · ar
1900 August 185 · The Structure of the Sidereal System · Sir Robert Ball · ar
1901 April 393 · Comets · Sir Robert Ball · ar
1902 November 572 · Jupiter and His System · Sir Robert Ball · ar
1904 December 703 · Double Stars · Sir Robert Ball · ar

Author: Honoré de Balzac

1891 February 210 · A Passion in the Desert · Honoré de Balzac · ss

Author: George Barker

1943 January 25 · I Took a Job in Japan · George Barker · ar
1943 March 40 · A Ticket to Tokyo · George Barker · ar

Author: Robert Barr

1895 December 736 · The Understudy · Robert Barr · ss
1896 June 634 · Transformation · Robert Barr · ss
1896 August 153 · The Exposure of Lord Stansford · Robert Barr · ss
1896 December 684 · The Lightning Fiend · Robert Barr · ss
1897 January 101 · Two of a Trade · Robert Barr · ss
1897 June 690 · The Telegraph Message · Robert Barr · ss
1898 June 681 · How Nelson Lost His Eye · Robert Barr · ss
1898 July 49 · The Pasha’s Prisoner · Robert Barr · ss
1898 December 729 · The Hour-Glass · Robert Barr · ss
1899 August 208 · The Making of Howard Carruth · Robert Barr · ss
1899 December 648 · The Arrival of the Unexpected · Robert Barr · ss
1900 August 161 · The Typewriter Girl · Robert Barr · ss
1901 April 377 · A Romance of the Middle Ages · Robert Barr · ss
1901 May 578 · The Mystery of the Expert · Robert Barr · ss
1901 September 289 · The Island Man-Trap · Robert Barr · ss The Strand Magazine (US) August 1901
1901 October 409 · A Sweet Thing in Trusts · Robert Barr · ss
1902 January 64 · A Magnetic Attraction · Robert Barr · ss
1902 February 209 · “Try Not That Pass” · Robert Barr · ss
1903 December 642 · A Famous Test · Robert Barr · ss
1904 December 639 · Lady Beatie’s Spanish Investment · Robert Barr · ss
1905 December 727 · A Mutual Dilemma · Robert Barr · ss

Author: C. R. B. Barrett

1891 May 487 · Old Stone Signs of London · C. R. B. Barrett · ar

Author: H. Roper Barrett

1921 July 23 · Lawn Tennis Tactics · H. Roper Barrett · ar

Author: Eric Baume

1942 March 57 · China’s Mystery Australian · Eric Baume · bg [Ref. W. H. Donald]

Author: Beverley Baxter, M.P.

1938 January 288 · When Parliament Laughs · Beverley Baxter, M.P. · ar

1938 May 46 · What Will They Become? · Beverley Baxter, M.P. · ar
1938 June 148 · Viscount Halifax, K.G. · Beverley Baxter, M.P. · bg [Ref. Edward Frederick Lindley Wood]
1938 September 490 · Malcolm MacDonald: Colonial Secretary · Beverley Baxter, M.P. · bg [Ref. Malcolm MacDonald]
1939 February 404 · Sir John Simon, Chancellor of the Exchequer · Beverley Baxter, M.P. · bg [Ref. John Allsebrook Si
1939 September 480 · The Right Hon. Sir John Anderson, P.C. · Beverley Baxter, M.P. · bg [Ref. John Anderson]
1939 October 598 · Viscount Gort, V.C. · Beverley Baxter, M.P. · bg [Ref. John Vereker]
1940 February 338 · Britain and Propaganda · Beverley Baxter, M.P. · ar
1940 May 22 · Sir John Reith, Minister of Information · Beverley Baxter, M.P. · bg [Ref. John Reith]
1940 July 222 · The Rt. Hon. A. Duff Cooper, P.C., D.S.O. · Beverley Baxter, M.P. · bg [Ref. A. Duff Cooper]
1940 August 302 · Sir Archibald Sinclair, Secretary of State for Air · Beverley Baxter, M.P. · bg [Ref. Archibald Sinclai
1941 November 142 · The Beaver · Beverley Baxter, M.P. · bg [Ref. Lord Beaverbrook]
1943 January 33 · Profiles and Prejudices—1 “That Annoying Woman Lady Astor” · Beverley Baxter, M.P. · bg
1944 April 49 · What They Did for England: He Inspired Churchill · Beverley Baxter, M.P. · ar [Ref. William Shakesp
1944 June 15 · Back from Eire, I Ask: Will England Forgive · Beverley Baxter, M.P. · ar
1944 November 15 · The Big Question Mark of Politics · Beverley Baxter, M.P. · ar
1944 December 56 · What They Did for England: Good Cheer Was His Gospel · Beverley Baxter, M.P. · ar [Ref. Charles D
1945 February 36 · Of Moustaches…and Men · Beverley Baxter, M.P. · ar
1945 April 19 · Canada’s Headache: Problem of the French Minority · Beverley Baxter, M.P. · ar
1945 September 14 · What It’s Like to Be a New M.P. · Beverley Baxter, M.P. · ar
1945 October 19 · The Most Romantic Job in Politics · Beverley Baxter, M.P. · ar
1946 February 23 · People I’ve Met at the Bridge Table · Beverley Baxter, M.P. · ar
1946 April 53 · Preface to This Year’s “Who’s Who” · Beverley Baxter, M.P. · ar
1949 August 96 · The Stories They Tell About Churchill in the House of Commons · Beverley Baxter, M.P. · ar [Ref. W

Author: A. E. Beamish

1922 June 505 · A Lesson in Lawn Tennis · A. E. Beamish · ar

Author: H. Bedford-Jones

1934 March 325 · The Man in No. 10 · H. Bedford-Jones · vi Liberty June 10 1933

Author: Harold Begbie

1906 May 495 · Phantasms: Some Remarkable Instances of Ghostly Visitations · Harold Begbie · ar
1906 June 697 · Nerve: Some Instances of Human Fortitude · Harold Begbie · ar
1908 March 268 · Shabby People. Some of the Supers in the Drama of London · Harold Begbie · ar
1919 October 359 · The Romance of Self-Made Men No. I. Lord Leverhulme · Harold Begbie · bg [Ref. Lord Leverhulme]

Author: Roland Belfort

1930 July 89 · General Boulanger’s Fatal Love · Roland Belfort · bg [Ref. Georges Ernest Boulanger]

Author: Edward Price Bell

1907 July 33 · The “Yap” Reporter and His Crisis [Riall] · Edward Price Bell · ss
1907 September 335 · Riall in the Race Riots: Another Adventure of the “Yap” Reporter [Riall] · Edward Price Bell · ss
1907 November 520 · The Yap Reporter on the Plains [Riall] · Edward Price Bell · ss
1907 December 778 · Bige Hoak · Edward Price Bell · ss
1908 March 291 · The White Wizard · Edward Price Bell · ss
1908 April 459 · John Adams’s Love Affair · Edward Price Bell · ss
1908 May 482 · Zory’s Race · Edward Price Bell · ss
1908 November 528 · Gobel’s Last Fight · Edward Price Bell · ss
1909 April 362 · Billy’s Wife · Edward Price Bell · ss
1910 July 48 · Colby’s Crux · Edward Price Bell · ss
1910 October 461 · Lafe at Granite Gap · Edward Price Bell · ss
1911 November 547 · Jack Halsey’s Unmooring · Edward Price Bell · ss
1912 August 206 · The Hero of Ball’s Bridge · Edward Price Bell · ss

Author: J. J. Bell

1904 December 711 · Five-and-Forty Years · J. J. Bell · ss
1905 April 425 · Mr. Lion of London · J. J. Bell · ss
1905 June 626 · The Last of the Carraways · J. J. Bell · ss
1905 September 242 · “It Was a Famous Victory” · J. J. Bell · ss

1906 June 625 · “Uncle Bob” · J. J. Bell · ss
1907 January 84 · The Great Journey · J. J. Bell · ss
1908 September 259 · The Worm and His Wife · J. J. Bell · ss
1913 April 410 · The Wooing of Wee MacGreegor , Part 1 of 2 [Wee MacGreegor
1913 May 537 · The Wooing of Wee MacGreegor , Part 2 of 2 [Wee MacGreegor
1913 August 195 · Timothy · J. J. Bell · ss
1913 December 744 · A Present for the Prime Minister · J. J. Bell · ss
1914 March 258 · “The Auld Hoose” · J. J. Bell · ss
1915 February 154 · How I “Broke Into Print” · Arthur Conan Doyle, Charles Garvice, Alice Hegan Rice, W. W. Jacobs, J. J
1915 August 161 · For Belgium · J. J. Bell · ss
1917 April 395 · Wanted—A Pussy-Mew · J. J. Bell · ss
1919 July 58 · The Price of a House · J. J. Bell · ss
1921 June 553 · The Laird’s Lucky Number · J. J. Bell · ss
1922 April 349 · The Keg · J. J. Bell · ss
1922 November 398 · The Lovely Little Dinner · J. J. Bell · ss
1923 February 140 · £500 Reward · J. J. Bell · ss
1924 April 412 · The Girl Who Said “Please” · J. J. Bell · ss
1924 October 395 · The Cheque · J. J. Bell · ss
1924 December 653 · A Porter at Paddington · J. J. Bell · ss
1925 January 44 · Red Rose-Buds · J. J. Bell · ss
1925 September 282 · The Girl Who Borrowed Three Ha’pence · J. J. Bell · ss
1925 December 633 · The Understudy · J. J. Bell · ss
1926 March 218 · The Purse · J. J. Bell · ss
1926 September 293 · The Girl Who Was Not Ethel · J. J. Bell · ss
1926 October 393 · The Waiter at the Planet · J. J. Bell · ss
1926 November 502 · The Bullet · J. J. Bell · ss
1927 February 117 · The Ring with the Green Stone · J. J. Bell · ss
1927 March 244 · “How My Plots Come to Me” [Part 1 of 2] · Arnold Bennett, H. A. Vachell, W. J. Locke, E. Phillips Oppe
1927 March 306 · A Thread of Scarlet · J. J. Bell · ss
1927 August 152 · The Girl Who Was Proud · J. J. Bell · ss
1928 December 617 · The Wine · J. J. Bell · ss
1929 December 643 · The Little More · J. J. Bell · nv
1930 April 353 · A Test of Humanity · J. J. Bell · ss
1930 May 455 · Three O’Clock in the Morning · J. J. Bell · ss
1931 April 418 · The Girl Who Fried the Egg · J. J. Bell · ss
1934 January 50 · The Treasure · J. J. Bell · ss

Author: Neil Bell

1942 January 328 · The Odd Affair of Mary Miller · Neil Bell · ss
1942 April 75 · He Was One of the Boys · Neil Bell · ss
1945 June 84 · Instinct · Neil Bell · ss
1949 November 52 · The Bulls in Their China Shop · Neil Bell · ss

Author: Marie A. Belloc

1895 February 206 · Illustrated Interviews, No. XXXIX. Jules Verne at Home · Marie A. Belloc · iv [Ref. Jules Verne]
1898 February 158 · Illustrated Interviews, No. LVII. Caran d’Ache at Home · Marie A. Belloc · iv
1898 June 669 · Illustrated Interviews, No. LVIII. Jan Van Beers · Marie A. Belloc · iv
1900 February 133 · Illustrated Interviews LXIX. M. Edouard Detaille. The Greatest Living Battle Painter · Marie A. Belloc ·
1901 December 676 · French Humorous Artists · Marie A. Belloc · ar

Author: Arnold Bennett

1906 December 745 · The Christmas Eve Burglary · Arnold Bennett · ss
1912 December 745 · The Case of the Plain Man. First Article: “All Means and No End” · Arnold Bennett · ar Metropolitan M
1912 December 753 · Portraits of Celebrities at Different Ages: Arnold Bennett · [uncredited] · bg [Ref. Arnold Bennett]
1913 January 63 · Case of the Plain Man. Second Article: The “Taste for Pleasure” · Arnold Bennett · ar Metropolitan Mag
1913 February 166 · My Reminiscences · Arnold Bennett · bg
1913 March 302 · Case of the Plain Man. Third Article: The “Risks of Life” · Arnold Bennett · ar Metropolitan Magazine
1913 April 443 · The Case of the Plain Man. IV. In Her Place · Arnold Bennett · ar Metropolitan Magazine April 1913, as
1916 October 461 · Living with Your Wife—or Your Husband · Arnold Bennett · ar
1916 December 665 · Who Is the Rich Man? · Arnold Bennett · ar
1917 February 112 · Getting Acquainted with Yourself · Arnold Bennett · ar
1917 June 542 · Why the Dull Man Is a Bad Man · Arnold Bennett · ar
1922 May 414 · How to Make the Best of Life. I.—Temperament and Habits · Arnold Bennett · ar
1922 June 534 · How to Make the Best of Life. II.—Establishing Good Humour: Three Aids · Arnold Bennett · ar

1922 July 40 · How to Make the Best of Life. III—The Business of Education · Arnold Bennett · ar
1922 August 108 · How to Make the Best of Life. IV—Starting in Life · Arnold Bennett · ar
1922 September 243 · Falling in Love · Arnold Bennett · ar
1922 October 306 · Marriage [Part 1 of 2] · Arnold Bennett · ar
1922 November 450 · Marriage [Part 2 of 2] · Arnold Bennett · ar
1922 December 591 · Children · Arnold Bennett · ar
1923 January 61 · How to Make the Best of Life: Not for the Young · Arnold Bennett · ar
1923 February 145 · How to Make the Best of Life: Real Success in Life · Arnold Bennett · ar
1924 March _304 · Arnold Bennett · Mrs. C. A. Dawson-Scott · bg [Ref. Arnold Bennett]
1924 July 73 · Portraits in Pen and Ink · Walter Tittle · ar
1924 November 451 · How Our Novelists Write Their Books. II · Arnold Bennett, George A. Birmingham, Sir Philip Gibbs, Jo
1924 November 458 · House to Let · Arnold Bennett · ss
1924 December 664 · What Are Life's Greatest Satisfactions? · Arnold Bennett · ar
1925 March 222 · The Toreador · Arnold Bennett · ss
1925 April 381 · Middle-Aged · Arnold Bennett · ss
1925 May 511 · When I Was Young. No. VI · Arnold Bennett · mm
1925 June 548 · The Umbrella · Arnold Bennett · ss
1925 December 576 · "What I Have Said I Have Said" · Arnold Bennett · ss
1926 March 241 · Death, Fire, and Life · Arnold Bennett · ss
1926 April 327 · Claribel · Arnold Bennett · ss
1926 July 74 · One of Their Quarrels · Arnold Bennett · ss
1926 August 137 · Time to Think · Arnold Bennett · ss
1927 January 58 · The Epidemic · Arnold Bennett · ss
1927 March 233 · A Very Romantic Affair · Arnold Bennett · ss
1927 March 244 · "How My Plots Come to Me" [Part 1 of 2] · Arnold Bennett, H. A. Vachell, W. J. Locke, E. Phillips Opp
1927 August 144 · The Cornet-Player · Arnold Bennett · ss
1927 December _642 · Alyosha from The Brothers Karamazov · Arnold Bennett · ms
1930 September 252 · Celebrities in Caricature II.—Mr. Bernard Shaw, Mr. G. K. Chesterton, and Mr. Arnold Bennett · Fra

Author: Arnold Bennett, George A. Birmingham, Sir Philip Gibbs, John Galsworthy,

1924 November 451 · How Our Novelists Write Their Books. II · Arnold Bennett, George A. Birmingham, Sir Philip Gibbs, Jo

Author: E. F. Benson

1920 November 446 · Young Marling · E. F. Benson · ss
1927 December _643 · Gus from Ravenshoe · E. F. Benson · ms

Author: Theodora Benson

1939 January 330 · A Job in the Circus · Theodora Benson · ss
1939 October 624 · Childhood Moments · Theodora Benson · pi
1941 December 233 · Factory Girl · Theodora Benson · ar

Author: S. L. Bensusan

1905 June 657 · The Story of a Nightingale · S. L. Bensusan · ss
1905 July 99 · The Life Story of a Kingfisher · S. L. Bensusan · ar
1905 August 139 · The Story of a Green Woodpecker · S. L. Bensusan · ss
1905 December 672 · The Life Story of a Fighting-Bull · S. L. Bensusan · ar
1914 January 72 · The Birds of Fashion · S. L. Bensusan · ar

Author: E. C. Bentley

1914 March 293 · The Inoffensive Captain [Philip Trent] · E. C. Bentley · ss
1914 July 29 · The Clever Cockatoo [Philip Trent] · E. C. Bentley · ss
1916 October 450 · The Ordinary Hair-Pins [Philip Trent] · E. C. Bentley · ss
1926 December _661 · A Museum Piece · E. C. Bentley · ar [Ref. R. Austin Freeman]
1937 March 482 · The Sweet Shot [Philip Trent] · E. C. Bentley · ss
1937 May 77 · The Old-Fashioned Apache [Philip Trent] · E. C. Bentley · ss
1937 August 392 · Trent and the Vanishing Lawyer [Philip Trent] · E. C. Bentley · ss
1937 September 496 · Trent and the Bad Dog [Philip Trent] · E. C. Bentley · ss
1938 January 277 · Trent and the Genuine Tabard [Philip Trent] · E. C. Bentley · ss
1938 February 415 · Trent and the Unknown Peer [Philip Trent] · E. C. Bentley · ss
1938 June 166 · Trent and the Unseen Visitor [Philip Trent] · E. C. Bentley · ss
1938 November 24 · Trent and the Ministering Angel [Philip Trent] · E. C. Bentley · ss

Author: Leslie Beresford

1914 April — 406 · A French London · Leslie Beresford · ss

Author: Berger

1942 November — 24 · 68 This Month · Berger · ct [Ref. Winston Churchill]
1942 December — 55 · 63 This Month · Berger · bg [Ref. Joseph Stalin]
1943 January — 24 · 61 This Month · Berger · bg [Ref. Franklin D. Roosevelt]
1943 February — 51 · 54 This Month · Berger · bg [Ref. John Gilbert Winant]
1943 March — 47 · 74 This Month · Berger · bg [Ref. Henry Joseph Wood]
1943 April — 56 · 54 This Month · Berger · bg [Ref. Adolf Hitler]
1943 April — 57 · 54 This Month · Berger · bg [Ref. Charles Chaplin]
1943 May — 47 · 60 This Month · Berger · bg [Ref. Archibald Wavell]
1943 June — 47 · 46 This Month · Berger · bg [Ref. Anthony Eden]
1943 July — 25 · 57 This Month · Berger · bg [Ref. John Vereker]
1943 November — 76 · Children Only · Uncle Berger · cl
1949 October — 32 · Oscar Berger Visits the House of Commons · Margaret Usborne · pi
1950 January — 30 · What's Going on in Stalin's Mind · Oscar Berger · ct
1950 February — 30 · What's Going On in Churchill's Mind? · Oscar Berger · ct [Ref. Winston Churchill]
1950 March — 30 · What's Going on in Truman's Mind? · Oscar Berger · ct

Author: Anthony Berkeley

1934 June — 634 · Mr. Simpson Goes to the Dogs [Mr. Simpson] · Anthony Berkeley · ss
1944 September — 72 · Murder Reconsidered · Anthony Berkeley · ar [Ref. Hawley Harvey Crippen]

Author: Sarah Bernhardt

1893 December — 639 · Portraits of Celebrities at Different Times of Their Lives · The Editor · cl [Ref. Sarah Bernhardt, Henn
1893 December — 711 · A Christmas Story · Sarah Bernhardt · ss
1895 May — 526 · Illustrated Interviews, No. XL. Sarah Bernhardt · Edward John Hart · iv [Ref. Sarah Bernhardt]
1898 December — 765 · Some Famous Hands · Maud Churton · ar [Ref. Sarah Bernhardt, Wilson Barrett, Lord Leighton, Lillia
1904 April — 362 · The Memoirs of Sarah Bernhardt Chapter I.—Childhood · Sarah Bernhardt · mm
1904 May — 496 · The Memoirs of Sarah Bernhardt Chapter II.—How I Became Destined for the Stage · Sarah Bernhard
1904 June — 614 · The Memoirs of Sarah Bernhardt Chapter III.—At the Conservatoire · Sarah Bernhardt · mm [Ref. Sara
1904 July — 17 · The Memoirs of Sarah Bernhardt Chapter IV—At the Comédie Française · Sarah Bernhardt · mm
1904 August — 136 · The Memoirs of Sarah Bernhardt Chapter V.—In London · Sarah Bernhardt · mm
1904 September — 257 · The Memoirs of Sarah Bernhardt Chapter VI.—In London (continued) · Sarah Bernhardt · mm
1904 October — 371 · The Memoirs of Sarah Bernhardt Chapter VII.—How Sandra Bernhardt Left the Comédie Française · S
1904 November — 561 · The Memoirs of Sarah Bernhardt Chapter VIII.—A Voyage to America · Sarah Bernhardt · mm
1904 December — 618 · The Memoirs of Sarah Bernhardt Chapter IX.—In America · Sarah Bernhardt · mm
1905 January — 65 · The Memoirs of Sarah Bernhardt Chapter X.—A Visit to Edison—An Adventure with a Whale · Sarah B
1905 February — 169 · The Memoirs of Sarah Bernhardt Chapter XI.—A Swindling Grotton—An Exhibition of Jewels—A Trai
1905 March — 318 · The Memoirs of Sarah Bernhardt Chapter XII.—Pittsburg—Niagara—Home Again · Sarah Bernhardt ·
1913 August — 205 · The Most Impressive Sight I Ever Saw I. The Bombardment of Paris · Sarah Bernhardt · ar
1914 January — 50 · Why Men Do Not Marry. Is It the Fault of Man or Woman? · Sarah Bernhardt, et al. · sy
1914 May — 523 · Do Love Marriages Turn Out the Best? · Sarah Bernhardt, et al. · sy
1921 January — 2 · Love Wins · Sarah Bernhardt · ss
1921 April — 293 · "The Untold Story" · Sarah Bernhardt

Author: Sarah Bernhardt, et al.

1914 January — 50 · Why Men Do Not Marry. Is It the Fault of Man or Woman? · Sarah Bernhardt, et al. · sy
1914 May — 523 · Do Love Marriages Turn Out the Best? · Sarah Bernhardt, et al. · sy

Author: Angus N. Berresford

1947 August — 18 · At Khan Ghazali · Angus N. Berresford · ss

Author: John Betjeman

1946 November — 51 · Alas, Poor London · John Betjeman · ar
1947 March — 42 · The Angry Novelist · John Betjeman · bg

1947 August 35 · Beside the Seaside · John Betjeman · pm
1948 March 34 · The Local Paper · John Betjeman · ar
1948 July 28 · The English Poets · John Betjeman · ss

Author: Ambrose Bierce

1942 August 51 · Dangerous Dictionary · Ambrose Bierce · ex (r)

Author: J. H. Blackburne

1906 December _722 · II. The Best Games Ever Played at Chess · J. H. Blackburne · ar
1907 December _645 · II. Chess Problems: With Selections from the Best Chess Problems Ever Composed · J. H. Blackbur

Author: Algernon Blackwood

1928 May 426 · Dr. Feldman · Algernon Blackwood · ss
1930 September 299 · Shocks · Algernon Blackwood · nv
1933 February _ · Some Remarkable Dreams · Algernon Blackwood · ms

Author: Lesley Blanch

1947 October 66 · Bulgarian Funeral · Lesley Blanch · ss
1948 December 40 · Christmas-Tree Decorations · Lesley Blanch · ar
1949 June 80 · The Man Who Photographs Dancers · Lesley Blanch · pi

Author: E. Bland

1908 February 179 · The Third Drug · E. Bland · ss
1908 September 286 · In the Dark · E. Bland · ss
1908 December 729 · The Three Mothers · E. Bland · ss
1909 December 799 · The New Samson · E. Bland · ss
1910 June 673 · Number 17 · E. Bland · ss
1910 December 675 · The Unfought Duel · E. Bland · ss
1911 June 686 · The Cheesewring · E. Bland · ss
1913 December 627 · The Haunted House · E. Bland · ss
1918 December 471 · Eileen · E. Bland · ss
1923 February 132 · In the Dark · Edith Nesbit · ss The Strand Magazine September 1908, as by E. Bland

Author: Raymond Blathwayt

1894 October 341 · Illustrated Interviews, No. XXXVI. Scindia, Maharajah of Gwalior · Raymond Blathwayt · iv [Ref. Madh
1894 December 627 · Caricaturists and Their Work · Raymond Blathwayt · ar
1897 April 378 · With an Artist in Japan · Raymond Blathwayt · ar

Author: Corporal W. L. Blaylock

1943 February 44 · A Doughboy Looks at England · Corporal W. L. Blaylock · ar

Author: Major D. L. Blumenfeld

1946 October 63 · The Private Collector: A Tray of Junk · Major D. L. Blumenfeld · ar
1946 December 105 · The Private Collector: 100 “What-to-Gives” for Christmas · Major D. L. Blumenfeld · ar
1947 January 101 · The Private Collector: Chairs · Major D. L. Blumenfeld · ar
1947 April 98 · The Private Collector: Pewter · Major D. L. Blumenfeld · ar
1947 June 71 · The Private Collector: Mark Hambourg, Connoisseur · Major D. L. Blumenfeld · ar
1947 August 94 · The Private Collector: Ship Models · Major D. L. Blumenfeld · ar
1947 September 94 · The Private Collector: Staffordshire Pottery · Major D. L. Blumenfeld · ar
1947 October 98 · The Private Collector: Old Clocks · Major D. L. Blumenfeld · ar
1947 November 60 · The Private Collector: Chests · Major D. L. Blumenfeld · cl
1947 December 93 · The Private Collector: Christmas Presents · Major D. L. Blumenfeld · ar
1948 January 86 · The Private Collector: Sheffield Plate · Major D. L. Blumenfeld · ar
1948 February 60 · The Private Collector: Teapots · Major D. L. Blumenfeld · ar
1948 March 87 · The Private Collector: Bijouterie · Major D. L. Blumenfeld · ar
1948 April 56 · The Private Collector: Snuff Boxes · Major D. L. Blumenfeld · ar

1948 May 54 · The Private Collector: Old Swords · Major D. L. Blumenfeld · ar
1948 June 82 · The Private Collector: I Bought These Glasses for 5/- Each · Major D. L. Blumenfeld · ar
1948 July 78 · The Private Collector: Signet Rings · Major D. L. Blumenfeld · ar
1948 August 64 · The Private Collector: At the Seaside · Major D. L. Blumenfeld · ar
1948 September 80 · The Private Collector: Old Pistols · Major D. L. Blumenfeld · ar
1948 October 84 · The Private Collector: Fans · Major D. L. Blumenfeld · ar
1948 November 80 · The Private Collector: Mr. Chippendale · Major D. L. Blumenfeld · ss
1948 December 84 · The Private Collector: How to Decorate Your Christmas Table · Major D. L. Blumenfeld · ar
1949 January 68 · The Private Collector: Porcelain · Major D. L. Blumenfeld · ar
1949 February 62 · The Private Collector: Chandeliers · Major D. L. Blumenfeld · ss
1949 March 92 · The Private Collector: Antique Mirrors · Major D. L. Blumenfeld · ar
1949 April 98 · The Private Collector: Crucifixes · Major D. L. Blumenfeld · ar
1949 May 102 · The Private Collector: Tables · Major D. L. Blumenfeld · ar
1949 June 100 · The Private Collector: Jugs, Bottles and Jars · Major D. L. Blumenfeld · ar
1949 July 103 · The Private Collector: Candlesticks · Major D. L. Blumenfeld · ar
1949 August 102 · The Private Collector: China Dogs · Major D. L. Blumenfeld · ar
1949 September 88 · The Private Collector: Pipes · Major D. L. Blumenfeld · ar
1949 October 88 · Miniatures · Major D. L. Blumenfeld · ms
1949 November 88 · The Private Collector: Mr. Sheraton · Major D. L. Blumenfeld · ar [Ref. Thomas Sheraton]
1949 December 88 · The Private Collector: The Brothers Adam · Major D. L. Blumenfeld · ar [Ref. Robert & James Adam]
1950 January 88 · The Private Collector: Lamps · Major D. L. Blumenfeld · cl
1950 February 88 · The Private Collector: Jade · Major D. L. Blumenfeld · ar
1950 March 88 · The Private Collector: Mustard Pots · Major D. L. Blumenfeld · ar

Author: Major David L. Blumenfeld

1946 November 62 · The Private Collector: Mr. Hammon's Chess Shop · Major David L. Blumenfeld · ar
1947 February 64 · The Private Collector: The Last Armourer's Shop · Major David L. Blumenfeld · ar

Author: Edmund Blunden

1942 January 344 · Great Dreams · Edmund Blunden · pm
1944 July 48 · Cricket Needs Cricketers—Not Reform · Edmund Blunden · ar
1944 September 53 · My Experience of the Japanese · Edmund Blunden · ar
1945 July 48 · Is It Still Our National Game? · Edmund Blunden · ar
1946 July 28 · Poet's Prose · Edmund Blunden · ar
1947 January 30 · Hammond of England · Edmund Blunden · pm
1947 October 70 · Beautiful Handwriting: An Introduction · Edmund Blunden · ar

Author: J. Sydney Boot

1910 December 683 · Artists Who Draw Their Own Christmas-Cards · J. Sydney Boot · ar

Author: Fréderic Boutet

1915 March 292 · The Pirate's Garden · Fréderic Boutet · ss

Author: C. H. Bovill

1909 August 161 · Brannigan's "Pups" · C. H. Bovill · ss
1910 January 25 · Rudgwick's Romantic Disposition · C. H. Bovill · ss
1910 November 562 · With the Best Intentions · C. H. Bovill · ss The Strand Magazine (US) August 1910
1911 January 50 · The Reader's Love-Story · C. H. Bovill · ss
1912 February 173 · Algy and His Father · C. H. Bovill · ss The Strand Magazine (US) January 1912
1912 July 97 · Tiploft's Professor · C. H. Bovill · ss
1914 April 460 · A Man of Means, I: The Landlady's Daughter [Roland Bleke] · C. H. Bovill & P. G. Wodehouse · ss
1914 May 577 · A Man of Means, II: The Bolt from the Blue [Roland Bleke] · C. H. Bovill & P. G. Wodehouse · ss
1914 June 674 · A Man of Means, III: The Episode of the Theatrical Venture [Roland Bleke] · C. H. Bovill & P. G. Wodel
1914 July 56 · A Man of Means: IV. The Episode of the Live Weekly [Roland Bleke] · C. H. Bovill & P. G. Wodehouse ·
1914 August 177 · A Man of Means: V. The Episode of the Exiled Monarch [Roland Bleke] · C. H. Bovill & P. G. Wodehou
1914 September 260 · A Man of Means: VI. The Episode of the Hired Past [Roland Bleke] · C. H. Bovill & P. G. Wodehouse ·
1918 March 199 · Always Have Twelve Pounds Ten · C. H. Bovill · ss
1918 May 366 · False Colours · C. H. Bovill · ss

Author: Marjorie Bowen

1915 November 573 · How I "Broke Into Print" · Richard Marsh, Mrs. Desmond Humphreys, Joseph Conrad, Marjorie Bowe

1924 November 451 · How Our Novelists Write Their Books. II · Arnold Bennett, George A. Birmingham, Sir Philip Gibbs, Jo
1927 December _645 · Lovelace from Clarissa Harlowe · Marjorie Bowen · ms
1946 April 23 · April 23rd Doesn't Impress Me · Marjorie Bowen · ar [Ref. William Shakespeare & Edward de Vere]

Author: Jack Boyle

1918 August 78 · Miss Doris's "Raffles" [Boston Blackie] · Jack Boyle · ss
1918 October 230 · Blackie's Little Pal [Boston Blackie] · Jack Boyle · ss
1919 April 336 · "The Third Degree" · Jack Boyle · ss

Author: Ernest Bramah

1924 July 2 · The Bunch of Violets [Max Carrados] · Ernest Bramah · nv

Author: Griffith Brewer, uncredited

1891 November 492 · London from Aloft · Griffith Brewer, uncredited · ar

Author: T. C. Bridges

1906 June 633 · The Romance of Lost Mines · T. C. Bridges · ar
1906 August 207 · The Games of Animals · T. C. Bridges · ar
1906 December 697 · Curiosities of Compensation · T. C. Bridges · ar
1907 October 392 · Hairbreadth Escapes · T. C. Bridges · ar
1908 January 62 · Ghosts of the Sea · T. C. Bridges · ar
1912 June 705 · Some Strange Predicaments · T. C. Bridges · ar
1912 November 573 · Record-Breaking Run Riot · T. C. Bridges · ar

Author: Professor W. B. Brierley, F.A.C.

1943 September 46 · Another Kind of Harvest · Professor W. B. Brierley, F.A.C. · ar

Author: M. Dinorben Griffith & D. Bril

1898 November 507 · The Mushroom Caves of Paris · M. Dinorben Griffith & D. Bril · ar
1900 May 494 · Where "Long Tom" Was Made · M. Dinorben Griffith & D. Bril · ar

Author: Rudolphe Bringer

1917 March 266 · Stories from the French Humorists. VI. The Poisoner · Rudolphe Bringer · vi

Author: Albert H. Broadwell

1895 August 215 · Notable Families: I. The Gladstone Family · Albert H. Broadwell · ar [Ref. W. E. Gladstone, William He
1898 October 386 · A Champion Horse-Breaker · Albert H. Broadwell · ar
1898 November 577 · Sponge Figures · Albert H. Broadwell · ar
1899 January 42 · Animal Friendship · Albert H. Broadwell · ar
1899 September 315 · Water Polo · Albert H. Broadwell · ar
1899 October 457 · Walking the Pole · Albert H. Broadwell · ar
1899 December 679 · A Burlesque Bull-Fight · Albert H. Broadwell · ar
1900 January 112 · Bears at School · Albert H. Broadwell · ar
1900 February 177 · Peculiar Pets · Albert H. Broadwell · ar
1900 March 317 · Football Dogs · Albert H. Broadwell · ar
1900 May 529 · The Most Extraordinary Dinner on Earth · Albert H. Broadwell · ar
1900 June 696 · Diving Horses · Albert H. Broadwell · ar
1900 July 41 · The World's Cathedrals in Miniature · Albert H. Broadwell · ar
1900 August 227 · Secrets of the Zoo · Albert H. Broadwell · ar
1900 October 452 · An Extraordinary Swimming Race · Albert H. Broadwell · ar
1900 December 748 · Royal Notepaper · Albert H. Broadwell · ar
1901 January 81 · Peculiar Weddings · Albert H. Broadwell · ar
1901 December 777 · The New Musketry Practice at Aldershot · Albert H. Broadwell · ar

Author: Collin Brooks

1944 September 56 · What They Did for England: A Romantic with a Great Idea · Collin Brooks · ar [Ref. Edward Gibbon W

Author: William Brown, M.A., D.Sc.

1912 January — 98 · “Is Love a Disease?” · William Brown, M.A., D.Sc. · ar
1913 January — 83 · Dreams: The Latest Views of Science · William Brown, M.A., D.Sc. · ar

Author: K. R. G. Browne

1935 November — 66 · Heath Robinson at Home · K. R. G. Browne · ar
1935 December — 184 · Brightening Up Christmas · K. R. G. Browne · ar
1937 December — _178 · Guests We Never Invite Again · Fish & K. R. G. Browne · ar
1938 August — 395 · A Highly Complicated Science · K. R. G. Browne · ss
1939 August — 394 · On Holiday · K. R. G. Browne · ar

Author: Ludlow Brownell

1901 March — 327 · Funny Signs of the Times in Japan · Ludlow Brownell · ar

Author: F. Carmichael Brunton

1915 May — 590 · The Knight of the Onion Shield · F. Carmichael Brunton · ss

Author: John Buchan

1927 December — _648 · Jeanie Deans · John Buchan · ms
1934 January — 22 · Shakespeare’s Plays as Short Stories No. 4 Coriolanus · John Buchan · sa
1937 August — 374 · Lord Tweedsmuir, Governor-General of Canada · Augustus Muir · bg [Ref. John Buchan]

Author: Thomas Burke

1924 November — 451 · How Our Novelists Write Their Books. II · Arnold Bennett, George A. Birmingham, Sir Philip Gibbs, Jo
1925 October — 402 · The Dream of Ah Lum · Thomas Burke · ss
1927 December — _644 · Mr. Collins from Pride and Prejudice · Thomas Burke · ms
1928 February — 118 · Twinkletoes and Wing Foo · Thomas Burke · ss
1932 March — 247 · Serio-Comique · Thomas Burke · ss
1935 April — 369 · Uncle Ezekiel’s Long Sight · Thomas Burke · ss
1935 November — 48 · London in Flood-Light · Thomas Burke · ar
1938 September — 522 · The Yellow Box · Thomas Burke · ss
1942 June — 32 · The Eternal Cockney · Thomas Burke · ar

Author: Dana Burnet

1931 July — 106 · A Touch of Romance · Dana Burnet · ss
1935 August — 846 · Do You Really Love Me? · Dana Burnet · vi

Author: Florence Burnley & Kathleen Schlesinger

1900 May — 572 · The Magic of Hairdressing · Florence Burnley & Kathleen Schlesinger · ar

Author: A. M. Burrage

1927 January — 95 · The Monocle · A. M. Burrage · ss
1927 May — 459 · Thanksgiving · A. M. Burrage · ss
1927 August — 201 · The Main Chance · A. M. Burrage · ss
1927 October — 367 · History Repeats · A. M. Burrage · ss
1928 January — 37 · The Peaches · A. M. Burrage · ss

Author: F. R. Burrow

1913 August — 222 · Lawn-Tennis Tournaments and the Humours of Them · F. R. Burrow · ar
1913 December — 740 · The Comedies and Tragedies of Golf · F. R. Burrow · ar
1926 July — 58 · The Jubilee of Wimbledon · F. R. Burrow · ar

Author: K. N. Burt

1927 June — 613 · Dog in Wolf’s Clothing · K. N. Burt · ss

Author: Ewan Butler

1947 November — 70 · The Fun of Model Railways · Ewan Butler · ar
1949 December — 18 · Special Delivery [Peter Cole] · Ewan Butler · ss
1950 January — 40 · Interlude in High Places [Peter Cole] · Ewan Butler · ss
1950 February — 66 · The Green Lady of Stockholm [Peter Cole] · Ewan Butler · ss
1950 March — 66 · Aunt Janet [Peter Cole] · Ewan Butler · ss

Author: Jerrard Grant Allen & Leonard Buttress

1905 April — 400 · How Birds Make Love · Jerrard Grant Allen & Leonard Buttress · ar

Author: Blake Cabot

1937 April — 685 · Accenting Love · Blake Cabot · vi Collier's December 19 1936
1937 August — 437 · Little Red Rooster · Blake Cabot · ss

Author: Amy F. Cackett

1901 September — 347 · The Magic Flute · Amy F. Cackett · ss

Author: Stella Callaghan

1919 July — 73 · A River Dream · Stella Callaghan · ss
1920 August — 106 · Witch of the Woods · Stella Callaghan · ss
1920 December — 546 · An Idyll of the Downs · Stella Callaghan · ss
1921 December — 567 · Pierrot and the Black Cat · Stella Callaghan · ss

Author: George Campbell

1896 October — 437 · Big-Game Hunters · Framley Steelcroft · ar [Ref. Sir Robert Harvey, Bart., J. Turner-Turner, H. Seton-
1945 December — 67 · The Squire of Hollywood · George Campbell · bg [Ref. Charles Aubrey Smith]
1946 September — 61 · Hollywood Is Spelt B-I-G M-O-N-E-Y · George Campbell · ar

Author: Roy Campbell

1947 February — 71 · Femina · Roy Campbell · pm
1948 January — 70 · Magic Flowers · Roy Campbell · pm
1948 August — 29 · Keeping Cool · Roy Campbell · pm

Author: Philip Cardinal

1910 October — 449 · The English of the Countess · Philip Cardinal · ss
1912 January — 72 · The Mystery of the "Parabella" · Philip Cardinal · ss
1912 February — 157 · Professor Tanzteufel's "Eureka" Waltz · Philip Cardinal · ss

Author: Charles W. Carey

1894 August — 189 · Ostrich Farming in South Africa · Charles W. Carey · ar

Author: Philip Carmichael

1905 April — 469 · Why the Dragons Disappeared · Philip Carmichael · ss

Author: John Dickson Carr

1940 July — 213 · The Locked Room [Dr. Gideon Fell] · John Dickson Carr · ss
1940 October — 436 · A Guest in the House [Dr. Gideon Fell] · John Dickson Carr · ss
1940 December — 134 · The Clue of the Red Wig · John Dickson Carr · nv
1947 November — 43 · The House in Goblin Wood [Sir Henry Merrivale] · John Dickson Carr · nv
1949 January — 40 · Arthur Conan Doyle, Detective · John Dickson Carr · ex (r) [Ref. Arthur Conan Doyle & George Edalj

Author: Lewis Carroll

1898 April — 409 · Portraits of Celebrities at Different Times of Their Lives · The Editor · cl [Ref. Wilhelmina of the Nethe

1898 April 413 · “Lewis Carroll” (Charles Lutwidge Dodgson) · Beatrice Hatch · ar
1898 December 616 · Before “Alice” - The Boyhood of Lewis Carroll · Stuart Collingwood · ar
1916 August 213 · An Unpublished Letter of Lewis Carroll · Dymphna Ellis · ar [Ref. Lewis Carroll]
1932 June 574 · The Earliest Work of Lewis Carroll · [uncredited] · gp
1932 June _574 · “As It Fell Upon a Day” · Lewis Carroll · pm
1932 June _575 · Reasonings on Rubbish · Lewis Carroll · ar
1932 June _576 · Thoughts on Thistles · Lewis Carroll · ar
1932 June _576 · Things in General · Lewis Carroll · ar
1932 June _578 · But · Lewis Carroll · ar
1932 June _578 · Ideas Upon Ink · Lewis Carroll · ar
1932 June _579 · Twaddle on Telescopes · Lewis Carroll · ar
1932 June _580 · Consolations on Conclusions · Lewis Carroll · ar
1932 June _580 · Wanted Immediately · Lewis Carroll · ms
1932 June _581 · Farmer Grubbins · Lewis Carroll · vi

Author: H. R. H. the Prince of Wales; edited by Patrick R. Chalmers

1934 September 244 · Sport and Travel in East Africa [Part 1 of 3] · H. R. H. the Prince of Wales
1934 October 350 · Sport and Travel in East Africa [Part 2 of 3] · H. R. H. the Prince of Wales
1934 November 484 · Sport and Travel in East Africa [Part 3 of 3] · H. R. H. the Prince of Wales

Author: Robert W. Chambers

1915 November 573 · How I “Broke Into Print” · Richard Marsh, Mrs. Desmond Humphreys, Joseph Conrad, Marjorie Bowe

Author: Leslie Charteris

1934 April 389 · Paris Adventure [Simon Templar (The Saint)] · Leslie Charteris · ss

Author: G. K. Chesterton

1922 November 434 · The Six Greatest Men in History · Sir Hall Caine, Edward Clodd, Lord Riddell & G. K. Chesterton · sy [
1924 July 73 · Portraits in Pen and Ink · Walter Tittle · ar
1925 April 347 · When I Was Young. No. V · G. K. Chesterton · mm
1927 January _93 · The Curse of Sir Edward Godfrey · G. K. Chesterton · ar
1930 September 252 · Celebrities in Caricature II.—Mr. Bernard Shaw, Mr. G. K. Chesterton, and Mr. Arnold Bennett · Fran
1933 May 462 · The Detection Club · G. K. Chesterton · ar
1936 August 338 · The Vampire of the Village [Father Brown] · G. K. Chesterton · ss

Author: Agatha Christie

1932 January 28 · The Mystery of the Baghdad Chest [Hercule Poirot] · Agatha Christie · ss
1932 July 12 · The Second Gong [Hercule Poirot] · Agatha Christie · nv
1932 November 444 · The £10 Adventure [Parker Pyne] · Agatha Christie · ss
1935 August 786 · How Does Your Garden Grow? [Hercule Poirot] · Agatha Christie · ss
1935 November 22 · Problem at Pollensa Bay [Parker Pyne] · Agatha Christie · ss
1936 February 362 · Poirot and the Crime in Cabin 66 [Hercule Poirot] · Agatha Christie · ss
1936 May 2 · Poirot and the Triangle at Rhodes [Hercule Poirot] · Agatha Christie · nv
1936 June 136 · Poirot and the Regatta Mystery [Hercule Poirot] · Agatha Christie · ss
1937 July 226 · Yellow Iris [Hercule Poirot] · Agatha Christie · ss
1938 February 381 · The Dream [Hercule Poirot] · Agatha Christie · nv
1939 November 2 · The Labours of Hercules No. 1 The Nemean Lion [Hercule Poirot] · Agatha Christie · nv
1939 December 165 · The Labours of Hercules No. 2 The Lernean Hydra [Hercule Poirot] · Agatha Christie · ss
1940 January 248 · The Labours of Hercules No. 3 The Arcadian Deer [Hercule Poirot] · Agatha Christie · ss
1940 February 326 · The Labours of Hercules No. 4 The Erymanthian Boar [Hercule Poirot] · Agatha Christie · ss
1940 March 459 · The Labours of Hercules No. 5 The Augean Stables [Hercule Poirot] · Agatha Christie · ss
1940 April 574 · The Labours of Hercules No. 6 Birds of Ill-Omen [Hercule Poirot] · Agatha Christie · ss
1940 May 67 · The Labours of Hercules No. 7 The Cretan Bull [Hercule Poirot] · Agatha Christie · nv
1940 June 140 · The Labours of Hercules No. 8 The Horses of Diomedes [Hercule Poirot] · Agatha Christie · ss
1940 July 245 · The Labours of Hercules No. 9 The Girdle of Hippolyte [Hercule Poirot] · Agatha Christie · ss
1940 August 308 · The Labours of Hercules No. 10 The Flock of Geryon [Hercule Poirot] · Agatha Christie · ss
1940 September 374 · The Labours of Hercules No. 11 The Apples of the Hesperides [Hercule Poirot] · Agatha Christie · s
1941 March 306 · The Regular Customer [Hercule Poirot] · Agatha Christie · ss
1942 January 371 · The Case of the Caretaker [Miss Marple] · Agatha Christie · ss
1942 February 502 · The Case of the Retired Jeweller [Miss Marple] · Agatha Christie · ss
1942 April 58 · The Perfect Maid [Miss Marple] · Agatha Christie · ss

1944 July 82 · A Case of Buried Treasure [Miss Marple] · Agatha Christie · ss

Author: Hayden Church

1915 September 252 · The Strange Case of Dr. Minor · Hayden Church · ar [Ref. William Chester Minor]
1916 January 12 · The Strange Case of Dr. Minor. II · Hayden Church · ar [Ref. William Chester Minor]
1916 November 478 · Doomed by the Kaiser to Ride to Death · Hayden Church · ts
1917 February 183 · Witchcraft in War Time · Hayden Church · ar
1917 October 376 · Round-the-World Records · Hayden Church · ar
1919 March 204 · Life After Death · Hayden Church · iv [Ref. Sir Arthur Conan Doyle]
1919 April 262 · The Love-Story of a Gifted Poet · Hayden Church · bg [Ref. Isidore Gordon Ascher]
1919 August 192 · Selecting a Holiday Ground · Hayden Church · ar
1919 October 330 · The Romance of the Sandwichman · Hayden Church · ar
1920 September 221 · Savage Swells: Finery for Natives · Hayden Church · ar
1920 October 319 · Queer Company in the Abbey · Hayden Church · ar
1922 April 355 · The Youth of Sherlock Holmes [Sherlock Holmes] · Hayden Church · iv [Ref. John Barrymore]

Author: The Rt. Hon. Winston Spencer Churchill, M.P.

1908 March 299 · “My African Journey”: I. The Uganda Railway · The Rt. Hon. Winston Spencer Churchill, M.P. · ar
1908 April 385 · “My African Journey”: II. Around Mount Kenya · The Rt. Hon. Winston Spencer Churchill, M.P. · ar
1908 May 490 · “My African Journey”: III. The Highlands of East Africa · The Rt. Hon. Winston Spencer Churchill, M.P
1908 June 680 · “My African Journey”: IV. The Great Lake · The Rt. Hon. Winston Spencer Churchill, M.P. · ar
1908 July 50 · “My African Journey”: V.—The Kingdom of Uganda · The Rt. Hon. Winston Spencer Churchill, M.P. · a
1908 August 137 · “My African Journey”: VI.—Kampala · The Rt. Hon. Winston Spencer Churchill, M.P. · ar
1908 September 251 · “My African Journey”: VII.—“On Safari” · The Rt. Hon. Winston Spencer Churchill, M.P. · ar
1908 October 374 · “My African Journey”: VIII.—Murchison Falls · The Rt. Hon. Winston Spencer Churchill, M.P. · ar
1908 November 491 · “My African Journey”: IX.—Hippo Camp · The Rt. Hon. Winston Spencer Churchill, M.P. · ar

Author: The Rt. Hon. Winston Churchill, P.C.

1930 December 583 · Clemenceau—The Man and the Tiger · The Rt. Hon. Winston Churchill, P.C. · bg [Ref. Georges Cle
1933 March 247 · Great Fighters in Lost Causes · The Rt. Hon. Winston Churchill, P.C. · ar
1935 November 10 · The Truth About Hitler · The Rt. Hon. Winston Churchill, P.C. · ar
1936 October 600 · The Tragic Story of Parnell · The Rt. Hon. Winston Churchill, P.C. · bg [Ref. Charles Stewart Parnel

Author: Professor Ed. Claparede

1907 August 143 · “What Is the Value of Evidence?” · Professor Ed. Claparede · ar

Author: Laurence Clarke

1918 May 351 · Flashlights · Laurence Clarke · ss
1926 January 34 · The Great Bardolph · Laurence Clarke · ss
1926 July 49 · William—Know the World · Laurence Clarke · ss
1929 October 409 · Poker Face · Laurence Clarke · ss

Author: Carl Clausen

1926 July 24 · Poker-Face · Carl Clausen · nv
1929 July 14 · The Three of Us · Carl Clausen · ss

Author: Hylton Cleaver

1916 December 641 · The Sporting Spirit · Hylton Cleaver · ss
1917 July 17 · The Rubber · Hylton Cleaver · ss
1917 November 432 · The Man Who Never Did Right · Hylton Cleaver · ss
1918 December 426 · The Proper Gentleman · Hylton Cleaver · ss
1919 March 221 · Dodson’s Day · Hylton Cleaver · ss
1919 April 323 · A Match for a Man · Hylton Cleaver · ss
1919 July 50 · The Stake in Waiting · Hylton Cleaver · ss
1919 September 292 · The Call of Cricket · Hylton Cleaver · ss
1919 October 336 · The Man Who Stole a Job · Hylton Cleaver · ss
1920 January 17 · A Tale to Tell · Hylton Cleaver · ss
1920 April 373 · The Pack of Cards · Hylton Cleaver · ss

1920 August 132 · Man's Peace of Mind · Hylton Cleaver · ss
1920 September 267 · The Loser's End · Hylton Cleaver · ss
1922 May 434 · Blind Man's Buff · Hylton Cleaver · ss
1933 August 151 · The Optimist · Hylton Cleaver · ss
1934 March 308 · By Kind Permission of the Murdered Man · Hylton Cleaver · ss
1934 August 186 · Nearly Good-Bye · Hylton Cleaver · ss
1934 December 652 · By the Merest Chance · Hylton Cleaver · ss
1935 February 186 · Dinner for Two · Hylton Cleaver · ss
1935 October 1100 · A Gift of Flowers · Hylton Cleaver · ss
1935 November 58 · Strangers in the House · Hylton Cleaver · ss

Author: Octavus Roy Cohen

1932 April 398 · According to Customs · Octavus Roy Cohen · vi Collier's January 23 1932
1932 July 102 · Expression of Love · Octavus Roy Cohen · vi Collier's March 19 1932
1939 December 185 · The Sheriff's Wife · Octavus Roy Cohen · ss

Author: Gordon Colborne

1905 July 23 · Genius by Counties · Gordon Colborne · ar

Author: John Collier

1891 February 162 · Letters from Artists on Ladies' Dress · Sir Frederic Leighton, G. F. Watts, G. D. Leslie, The Hon. John
1942 February 442 · Incident on a Lake · John Collier · ss

Author: Dale Collins

1930 September 328 · In Minature · Dale Collins · ss
1931 February 177 · Happy Ever After · Dale Collins · ss
1932 January 59 · Adventure Lady · Dale Collins · ss
1932 May 464 · Xavier Murphy's Mermaid · Dale Collins · ss
1932 July 32 · Fan Mail · Dale Collins · ss
1932 November 503 · Free to Go! · Dale Collins · ss
1932 December 632 · Heaven's Daughter · Dale Collins · ss
1933 April 424 · Laugh, If You Like · Dale Collins · ss
1935 June 642 · Fantastic Venture · Dale Collins · ss
1935 July 756 · Sail-o! · Dale Collins · ss
1935 August 858 · Oasis · Dale Collins · ss
1935 December 218 · Most of the Game · Dale Collins · ss
1936 January 256 · Blonde Called Lulu · Dale Collins · ss
1936 February 446 · Oh, Ephraim's Crazy · Dale Collins · ss
1936 March 570 · Last Act · Dale Collins · ss
1936 April 611 · A Man Might Do Worse · Dale Collins · ss
1936 May 54 · The Butterfly Man · Dale Collins · ss
1936 June 181 · Poor Kid! · Dale Collins · ss
1936 July 250 · Mystery in the "Queen Mary" · Dale Collins · ss
1936 August 350 · Voices in Starlight · Dale Collins · ss
1936 September 463 · A Night Like That · Dale Collins · ss
1936 November 46 · Passport to a Million · Dale Collins · ss
1937 February 393 · A Break for the Bishop · Dale Collins · ss
1937 March 547 · There Stood Susan! · Dale Collins · ss
1937 June 136 · No for an Answer · Dale Collins · ss
1937 July 266 · High Explosive · Dale Collins · ss
1937 August 384 · Sink or Swim · Dale Collins · ss
1937 October 654 · The Other Man's Woman · Dale Collins · ss
1937 December 137 · To Gain the World · Dale Collins · ss
1938 February 442 · So Like a Star · Dale Collins · ss
1938 May 73 · Golden Sister · Dale Collins · ss
1938 June 156 · Birds of Passage · Dale Collins · ss
1938 August 359 · Man of the Sea · Dale Collins · ss
1938 September 499 · Never Say Die · Dale Collins · ss
1938 October 602 · Legendary Island · Dale Collins · ss
1938 November 74 · Boo to a Goose · Dale Collins · ss
1938 December 145 · Singles for Paradise · Dale Collins · ss
1939 March 506 · Passenger Missing · Dale Collins · ss

1939 April 637 · The Starboard Watch · Dale Collins · ss
1939 May 44 · Heart and Arrow · Dale Collins · ss
1939 June 136 · Mother's Little Girl · Dale Collins · ss
1939 July 246 · Take This for Luck · Dale Collins · ss
1939 August 348 · One in Hiding · Dale Collins · ss
1939 September 470 · A Pair of Red-Heads · Dale Collins · ss
1939 October 589 · Game in Hearts · Dale Collins · ss
1939 November 42 · Fly Away, Peter—Fly Away, Pauline · Dale Collins · ss
1939 December 145 · The Perfect Fool · Dale Collins · ss
1940 January 289 · The Golden Treasure · Dale Collins · ss
1940 February 356 · Visibility—Nil · Dale Collins · ss
1940 March 488 · Some Crimes Are Serious · Dale Collins · ss
1940 May 28 · Dark Intruder · Dale Collins · ss
1940 June 114 · To Hold the Baby · Dale Collins · ss
1940 July 204 · The Humble Heart · Dale Collins · ss
1940 August 293 · Corn in Egypt · Dale Collins · ss
1940 September 363 · Star Turn · Dale Collins · ss
1940 November 25 · Occupation: Beachcomber · Dale Collins · ss
1941 February 242 · Friend in Need · Dale Collins · ss
1941 March 313 · Action on Monday · Dale Collins · ss
1941 May 10 · Poker Is Child's Play · Dale Collins · ss
1941 June 91 · Lucky Little Lucy · Dale Collins · ss
1941 July 169 · The O'Regan Takes a Pilot [The O'Regan] · Dale Collins · ss
1941 August 249 · The O'Regan to the Rescue [The O'Regan] · Dale Collins · ss
1941 September 330 · The O'Regan and Some Apron Strings [The O'Regan] · Dale Collins · ss
1941 November 130 · The O'Regan—Gun-Runner [The O'Regan] · Dale Collins · ss

Author: G. N. Collins

1911 January 102 · An African Gyroscope · G. N. Collins · ar

Author: Percy Collins

1903 January 113 · The Logan Rock: The Strange Story of a Remarkable Natural Monument · Percy Collins · ar
1906 January 100 · The Romance of Auctioneering · Percy Collins · ar

Author: Wilkie Collins

1893 February 119 · Hands [Part 1 of 2] · Beckles Willson · ar

Author: Frank Condon

1919 October 320 · The Eclipse Handicap · Frank Condon · ss
1919 December 628 · Omar the Strong Man [Omar Gill & Shorty Kilgour] · Frank Condon · ss
1920 January 31 · Omar—Fountain of Ideas [Omar Gill & Shorty Kilgour] · Frank Condon · ss

Author: John Connell

1893 April 370 · The Royal Humane Society · The Editor · ar [Ref. Lewis Edmund Wintz, Walter Cleverley, Alfred Colli
1947 October 79 · The 4th Patient · John Connell · ss
1947 December 18 · The Last Room at the Inn · John Connell · ss
1948 December 49 · The Return of Long John Silver [Part 1 of 3] · John Connell · na
1949 January 84 · The Return of Long John Silver [Part 2 of 3] · John Connell · na
1949 February 82 · The Return of Long John Silver [Part 3 of 3] · John Connell · na
1949 June 52 · Love Letter to Petty Ashcroft · John Connell · ms [Ref. Peggy Ashcroft]

Author: Joseph Conrad

1915 November 573 · How I "Broke Into Print" · Richard Marsh, Mrs. Desmond Humphreys, Joseph Conrad, Marjorie Bowe
1917 October 345 · The Tale · Joseph Conrad · ss
1924 June 546 · Portraits in Pencil and Pen · Walter Tittle · il [Ref. Joseph Conrad, W. J. Locke & David Richard Beatty
1924 October 341 · How Our Novelists Write Their Books · Thomas Hardy, H. G. Wells, Joseph Conrad, George Bernard S

Author: F. C. Constable

1918 May 415 · How to Solve a Chess Problem · F. C. Constable · ms

Author: Charles Emerson Cook

1897 March — 285 · Football in Armour · Charles Emerson Cook · ar

Author: E. T. Cook

1902 December — 709 · Ruskin and His Books: An Interview with His Publisher · E. T. Cook · bg [Ref. John Ruskin & George

Author: A. E. Coppard

1947 April — 79 · The Gentle Amanda · A. E. Coppard · ss

Author: Rudolph de Cordova

1899 November — 526 · Illustrated Interviews, No. LXVII. The Lord Bishop of London · Rudolph de Cordova · iv [Ref. The Righ
1900 July — 2 · Illustrated Interviews. LXXI.—Mr. George Henry Boughton, R.A. · Rudolph de Cordova · iv [Ref. George
1900 November — 563 · Illustrated Interviews. LXXIII.—The Right Hon. Lord Justice Romer · Rudolph de Cordova · iv [Ref. Lo
1901 January — 2 · Illustrated Interviews LXXIV.—Mr. Henry Woods, R.A. · Rudolph de Cordova · iv [Ref. Henry Woods]
1901 February — 133 · Illustrated Interviews LXXV.—The Rev. Edmond Warre, D.D., The Head Master of Eton · Rudolph de C
1901 March — 243 · The Most Popular Pictures · Rudolph de Cordova · ar
1901 May — 550 · The New Star and Its Discoverer · Rudolph de Cordova · ar
1901 November — 530 · Things of Most Price in the British Museum · Rudolph de Cordova · ar
1902 January — 113 · Nearly Roasted Alive in the Great Chandelier of Drury Lane · Rudolph de Cordova · te
1902 February — 199 · The Chantrey Bequest · Rudolph de Cordova · ar
1902 April — 373 · Illustrated Interviews LXXVII The Late Sir Archibald Milman, K.C.B., Clerk of the House of Commons
1902 August — 136 · Pictures and Parodies · Rudolph de Cordova · ar
1902 December — 615 · The Panels in Sir Lawrence Alma-Tadema's Hall · Rudolph de Cordova · ar
1903 January — 14 · Illustrated Interviews LXXVIII.—Mr. F. Carruthers Gould · Rudolph de Cordova · iv [Ref. F. Carruthers G
1903 April — 417 · The London Hospital · Rudolph de Cordova · ar
1903 December — 771 · "Father Christmas" · Rudolph de Cordova · ar
1904 May — 537 · Illustrated Interviews LXXXI.—Dr. Edward Elgar · Rudolph de Cordova · iv [Ref. Edward Elgar]
1905 November — 552 · Portraits of Famous Dogs · Rudolph de Cordova · ar

Author: Marie Corelli

1898 July — 17 · Illustrated Interviews, No. LIX. Miss Marie Corelli · Arthur H. Lawrence · iv [Ref. Marie Corelli]
1904 March — 276 · Venerable Babies · Marie Corelli · ar
1904 July — 71 · The Happy Life · Marie Corelli · ar
1925 January — 34 · A Marie Corelli Revelation: A Romantic Episode in Her Life · Coulson Kernahan · bg [Ref. Marie Corelli

Author: George Cox

1904 September — 273 · Horse Tales · George Cox · ts

Author: Stephen Crane

1899 December — 724 · The Revenge of the "Adolphus" · Stephen Crane · ss

Author: F. Marion Crawford

1903 June — 664 · "Man Overboard!" · F. Marion Crawford · nv

Author: H. B. Creswell

1919 February — 156 · Terrible Tuesday [Marytary] · H. B. Creswell · ss
1919 March — 246 · Johnny's Birthday [Marytary] · H. B. Creswell · ss
1919 August — 194 · Johnny's Disappearance [Marytary] · H. B. Creswell · ss
1919 September — 285 · "Sago" [Marytary] · H. B. Creswell · ss
1919 November — 495 · Marytary's Birthday [Marytary] · H. B. Creswell · ss
1919 December — 637 · Johnny Buys a "Pup" [Marytary] · H. B. Creswell · ss

Author: The Marquess of Crewe, K.G.

1944 October — 56 · What They Did for England: Our First Prime Minister · The Marquess of Crewe, K.G. · ar [Ref. Robert

Author: Leonard Crocombe

1927 May 451 · The World's Happiest Museum: Thoughts on a Room of Miracles with Sir Arthur Conan Doyle · Leona
1928 April 370 · "Am I Right, Sir?" An Interview with "Datas," the Memory Man · Leonard Crocombe · iv
1928 December 659 · Work and Play at the London Sketch Club · Leonard Crocombe · ar

Author: George Cruikshank, Jr.

1892 January _104 · Curiosities of a Century · George Cruikshank, Jr. · il
1892 February _212 · Hair & Head Curiosities · George Cruikshank, Jr. · il
1892 March _324 · Boots & Shoes of All Ages · George Cruikshank, Jr. · il
1892 April _438 · Road Travelling of the Past · George Cruikshank, Jr. · il
1892 May _548 · Some London Street Cries · George Cruikshank, Jr. · il
1892 July 29 · The Evolution of the Cycle · [uncredited] · ar
1892 August _216 · Mantles, Cloaks and Outdoor Garments · George Cruikshank, Jr. · il
1892 October _438 · Soldiers of a Century · George Cruikshank, Jr. · il
1893 January _106 · Cloaks and Overcoats of All Times · George Cruikshank, Jr. · il
1893 March _322 · Drinking Vessels of All Times · George Cruikshank, Jr. · il
1893 April _430 · The Horse and Its Occupations · George Cruikshank, Jr. · il
1893 May _542 · Children of a 1000 Years · George Cruikshank, Jr. · il
1893 June _646 · Tables of All Ages · George Cruikshank, Jr. · il
1893 September _330 · Clocks of All Times · George Cruikshank, Jr. · il
1893 October _442 · Sailors of a Century · George Cruikshank, Jr. · il
1894 January _110 · Lamps of All Kinds and Times · George Cruikshank, Jr. · il
1894 June _666 · Watches of All Times · George Cruikshank, Jr. · il

Author: Frederic Culpitt

1915 December 631 · Conjurers of All Countries · Frederic Culpitt · ar

Author: Parke Cummings

1942 October 59 · Black Eye · Parke Cummings · ss
1942 November 73 · Latest Tips on Etiquette · Parke Cummings · hu
1943 March 26 · Straight from the Writer's Mouth · Parke Cummings · ar
1943 April 63 · Featuring Winston Churchill · Parke Cummings · ar
1943 May 59 · Speaking of Vitamins— · Parke Cummings · hu
1943 August 53 · Spies! · Parke Cummings · hu
1943 October 37 · Nothing but the Truth · Parke Cummings · ss
1944 February 45 · A Chat About Trees · Parke Cummings · hu
1944 March 63 · Interviews They Wouldn't Print · Parke Cummings · hu
1944 December 23 · Wish Me Well · Parke Cummings · ms
1945 September 25 · Leaves from a Father's Notebook · Parke Cummings · ms
1946 June 69 · Piano Playing for Hollywood · Parke Cummings · ar

Author: Ray Cummings

1934 January 61 · The Punishment · Ray Cummings · vi Liberty July 22 1933

Author: Brysson Cunningham

1895 October 424 · Modern Knight Errantry · Brysson Cunningham · ss

Author: Will Cuppy

1942 November 41 · The Cricket · Will Cuppy · hu
1942 December 71 · The Ant · Will Cuppy · hu
1943 January 61 · The Bee · Will Cuppy · hu
1943 February 75 · The Gnat · Will Cuppy · hu
1943 April 73 · The Beetle · Will Cuppy · hu
1943 June 77 · The Ladybird · Will Cuppy · hu
1943 October 45 · The Fly · Will Cuppy · hu
1943 November 23 · The Scorpion · Will Cuppy · hu
1944 January 43 · The Octopus · Will Cuppy · hu

1944 March 59 · The Snail · Will Cuppy · hu
1944 July 23 · The Frog · Will Cuppy · hu
1944 August 41 · The Sea Serpent · Will Cuppy · hu
1944 September 71 · The Rabbit · Will Cuppy · hu
1944 November 43 · Consider the Squirrel · Will Cuppy · hu
1945 March 47 · The Mouse · Will Cuppy · hu
1945 October 73 · The Ostrich · Will Cuppy · hu

Author: S. D.

1943 February 35 · It Was Nice in Coffee · S. D. · pm

Author: Daniel Dare

1891 August 210 · The Blue Cat · Daniel Dare · ss

Author: Sidney Dark

1919 October 315 · A Batch of Theatrical Memories · Sidney Dark · bg
1919 December 620 · Another Batch of Memories · Sidney Dark · bg
1920 January 27 · Sir William Orpen, R.A., K.B.E · Sidney Dark · ar [Ref. William Orpen]
1920 August 157 · The Revival of the Paris Cabaret · Sidney Dark · ar
1921 April 305 · E. Phillips Oppenheim · Sidney Dark · iv [Ref. E. Phillips Oppenheim]
1921 October 365 · Portraits of Celebrities at Different Ages: Sir W. Robertson Nicoll · Sidney Dark · bg [Ref. W. Roberts
1922 March 197 · Sapper in Mufti · Sidney Dark · ar [Ref. H. C. McNeile]
1922 August 187 · “Toppie” Edwards: The Man Who Made Photographs the News · Sidney Dark · ar [Ref. W. J. Edwards
1924 October 401 · Anna Pavlova: The Dancer Who Thinks · Sidney Dark · bg [Ref. Anna Pavlova]
1927 March 262 · Gossip and Gossipers · Sidney Dark · ar
1927 December 601 · Every Picture Tells a Story: The Art of the Newspaper Caricaturist · Sidney Dark · ar
1929 December 577 · The Men Who Make Us Laugh · Sidney Dark · ar
1942 July 20 · Put the Church in Battle Dress · Sidney Dark · es
1942 September 26 · Faith—or Futility? · R. J., The Dean of St. Paul’s, Sidney Dark, Monsignor R. A. Knox, Eden Phillpott
1943 February 20 · Now if I Wore a Dog-Collar… · Sidney Dark · ar
1944 September 42 · What About the Church’s Slum Property · Sidney Dark · ar
1945 September 91 · Reporting a Peace Conference · Sidney Dark · ar
1947 July 32 · Uncommon People Pictured by Osbert Lancaster: Garbett of York · Sidney Dark · bg

Author: W. A. Darlington

1932 June 598 · Mr. Cronk’s Cases No. 1. The Gravel-Pit Murder [Mr. Cronk] · W. A. Darlington · ss
1932 July 91 · Mr. Cronk’s Cases No. 2. The Guggenheim Emeralds [Mr. Cronk] · W. A. Darlington · ss
1932 August 195 · Mr. Cronk’s Cases No. 3. The Mystery of the Inverted Receivers [Mr. Cronk] · W. A. Darlington · nv
1932 September 318 · Mr. Cronk’s Cases No. 4. The Confidence Trick [Mr. Cronk] · W. A. Darlington · ss
1932 December 662 · The Five Vowels · W. A. Darlington · ss
1933 February 212 · Mr. Cronk at Sea [Mr. Cronk] · W. A. Darlington · ss
1933 August 212 · Peace and Quiet [Mr. Cronk] · W. A. Darlington · ss
1934 April 438 · Poor Uncle · W. A. Darlington · ss
1934 September 318 · First Nights · W. A. Darlington · ar
1936 January 328 · Some Masterpieces of Make-Up · W. A. Darlington · ar
1939 April 691 · The “Baby” Cipher · W. A. Darlington · ss

Author: Alphonse Daudet

1891 January 30 · Scenes of the Siege of Paris · Alphonse Daudet · gp
1891 January _30 · The Boy Spy · Alphonse Daudet · ss
1891 January _36 · Belisaire’s Prussian · Alphonse Daudet · ss
1892 May 494 · Portraits of Celebrities at Different Times of Their Lives · The Editor · cl [Ref. Mary Davies, Walter Bes
1895 June 603 · The Siege of Berlin · Alphonse Daudet

Author: A. D. Davies

1904 December 778 · Making a Fashion-Plate · A. D. Davies · ar

Author: Richard Harding Davis

1913 January 34 · The Man in Canvas · Richard Harding Davis · ss

1914 April 362 · The Boy Scout · Richard Harding Davis · ss

Author: H. Dearden-Matson

1911 December _772 · Magic Figure Designs—A New Amusement · H. Dearden-Matson · pz

Author: John Decker

1943 June 69 · Profiles and Prejudices—6 Coping with a Genius · John Decker · bg [Ref. John Barrymore]

Author: Warwick Deeping

1907 March 324 · An Ordeal of Faith · Warwick Deeping · ss
1931 February 123 · Compassion · Warwick Deeping · ss
1932 March 258 · An Encore · Warwick Deeping · ss
1933 June 575 · Atalanta · Warwick Deeping · ss
1934 April 359 · Two in a Train · Warwick Deeping · ss
1934 August 148 · Reprieve · Warwick Deeping · ss
1934 December 584 · A Christmas Victory · Warwick Deeping · ss
1935 August 798 · All In · Warwick Deeping · ss
1936 May 33 · Youth and Mr. Lovelace · Warwick Deeping · ss
1937 May 24 · Out of the Past · Warwick Deeping · ss
1938 January 268 · Partner Wanted · Warwick Deeping · ss

Author: Viña Delmar

1940 July 266 · Hollywood Never Knew · Viña Delmar · ss

Author: François Deloncle

1900 November 493 · The First Moon-Photographs Taken with the Great Paris Telescope · François Deloncle · ar

Author: David Devant

1896 December 703 · Paper-Folding · L. S. Lewis · ar [Ref. David Devant]
1897 December 625 · Hand Shadows · Bernard Miller · ar [Ref. David Devant]
1901 December 735 · A Parlour Séance with David Devant · E. T. Sachs · bg [Ref. David Devant]
1912 December 686 · A Conjurer's Reminiscences · David Devant · ar
1913 January 24 · My Illusions · David Devant · ar
1917 December 540 · The First Books on Conjuring · David Devant · ar
1918 September 178 · Mind-Pictures · David Devant · ar
1918 December 445 · Famous Tricks of Famous Conjurers · David Devant · ar
1919 July 82 · A Vision or—? · David Devant · iw
1919 August 125 · The Psychology of Audiences · David Devant · ar
1919 October 329 · The Secret of the Mystery of "A Vision or—?" · David Devant · iw
1919 November 410 · The Future of Magic · David Devant · ar
1921 January 80 · The Christmas Conjurer · David Devant · ar
1922 February 146 · Tricks I Should Like to Do · David Devant · ar
1924 August 211 · The Terrible Aunt · David Devant · ss
1924 October 394 · Solution of David Devant's Problem Story "The Terrible Aunt" · Miss C. T. Roberts · ss

Author: Charles Dickens

1893 October 388 · A Chapter on Ears [Part 1 of 2] · [uncredited] · ar
1894 January 80 · The Signatures of Charles Dickens · J. Holt Schooling · ar [Ref. Charles Dickens]
1896 January 29 · Charles Dickens's Manuscripts · J. Holt Schooling · ar [Ref. Charles Dickens]
1897 January 69 · A Child's Memories of Gad's Hill · Mary Angela Dickens · ar [Ref. Charles Dickens]
1902 August 233 · Dickens as an Artist · Leonard W. Lillingston · ar
1902 December 695 · To Meet Charles Dickens · Harry Furniss · ar
1906 July 37 · Charles Dickens's Railway Accident · B. K. Field · ar
1910 August 142 · The Charles Dickens Testimonial · [uncredited] · ar
1910 October 424 · The Charles Dickens Testimonial · [uncredited] · ar
1910 November 608 · The Charles Dickens Testimonial: Look Out for the Dickens Stamp! · [uncredited] · ar
1910 December 765 · A Dickens Party for Children · [uncredited] · ar
1911 October 375 · Some Dickens Discoveries · Charles Van Noorden · ar [Ref. Charles Dickens]

1912 February 156 · The Grandchildren of Charles Dickens Who Will Benefit by the Centenary Fund · [uncredited] · ms
1913 April 464 · “Joe Gargery” and His Recollections of Dickens · T. Andrew Richards · ar [Ref. Charles Dickens]
1917 June 526 · Shy Neighbourhoods · Charles Dickens · ex Uncommercial Traveller by Charles Dickens, 1860
1917 October _400 · Unique Dickens Discoveries · C. Van Noorden · ar [Ref. Charles Dickens]
1918 November 338 · Is Dickens a “Washout”? · Various · ar [Ref. Charles Dickens]
1922 December 514 · Charles Dickens’s First Love · B. W. Matz · ar [Ref. Charles Dickens]
1925 February 128 · How Charles Dickens Wrote His Books: Leaves from a Hitherto Unpublished Notebook · Harry B. Sm
1927 February 170 · The Mystery of Charles Dickens’ Well · A. W. Barnes · ar
1931 November 454 · The Letters of Charles Dickens to His Oldest Friend [Part 1 of 4] · Bernard Darwin · ar [Ref. Charles
1931 December 574 · The Letters of Charles Dickens to His Oldest Friend [Part 2 of 4] · Bernard Darwin · ar [Ref. Charles
1932 January 39 · The Letters of Charles Dickens to His Oldest Friend [Part 3 of 4] · Bernard Darwin · ar [Ref. Charles
1932 February 150 · The Letters of Charles Dickens to His Oldest Friend [Part 4 of 4] · Bernard Darwin · ar [Ref. Charles
1935 June 574 · New Discoveries of Charles Dickens · Bernard Darwin · ar
1935 June _575 · [Acrostic, spelling out “Maria Beadnell”] · Charles Dickens · pm
1935 June _577 · The Devil’s Walk · Charles Dickens · pm
1935 June _577 · The Churchyard · Charles Dickens · pm
1935 June _579 · [letter to Ella Maria Winter] · Charles Dickens · lt
1935 June _579 · [letter to Miss Winter] · Charles Dickens · lt
1944 December 56 · What They Did for England: Good Cheer Was His Gospel · Beverley Baxter, M.P. · ar [Ref. Charles D
1945 December 75 · I Think It’s Funny: Mr. Podsnap’s Dinner Party · Charles Dickens · ex from Our Mutual Friend, Chapt
1946 September 72 · I Think It’s Funny: Introducing Mr. Barnacle · Charles Dickens · ex from Little Dorrit, Bradbury & Eva

Author: Carter Dickson

1938 April 666 · The New Invisible Man [Colonel March] · Carter Dickson · ss
1938 June 127 · The Crime in Nobody’s Room [Colonel March] · Carter Dickson · ss
1938 July 278 · Error at Daybreak [Colonel March] · Carter Dickson · nv
1939 February 452 · The Hiding Place [Colonel March] · Carter Dickson · ss
1939 March 525 · Death in the Dressing Room [Colonel March] · Carter Dickson · ss
1939 May 83 · The Empty Flat [Colonel March] · Carter Dickson · ss
1939 August 367 · The Silver Curtain [Colonel March] · Carter Dickson · ss
1939 December 136 · Strictly Diplomatic [Colonel March] · Carter Dickson · ss
1940 January 262 · Clue in the Snow [Colonel March] · Carter Dickson · ss
1941 February 254 · William Wilson’s Racket [Colonel March] · Carter Dickson · ss

Author: Elsie C. Dill

1912 August 230 · Rupert and the Mer-Babies · Elsie C. Dill · ss
1917 July 92 · One Arabian Night · Elsie C. Dill · ss

Author: J. Frank Dobie

1945 October 88 · Prairie Professor · J. Frank Dobie · ar

Author: George Dollar

1896 November 525 · Campaign Buttons · George Dollar · ar [Ref. James Walter Smith]
1897 January 75 · Beer-Markers · George Dollar · ar
1897 June 678 · An Earth-Girdler · George Dollar · ar
1897 July 82 · Timber Titans · George Dollar · ar
1897 August 137 · The Oklahoma Boomers · George Dollar · ar
1897 September 332 · Foolhardy Feats, I. The Niagara Fools · George Dollar · ar [Ref. Charles Blondin, Samuel J. Dixon, Ste
1897 December 772 · Foolhardy Feats, II. Other Fools · George Dollar · ar [Ref. William Sheilds, William T. Robertson, Char
1898 June 771 · Postage Stamp Designs · George Dollar · ar
1899 March 265 · “Biggest on Record” · George Dollar · ar
1899 June 796 · Made of Money · George Dollar · ar
1899 September 343 · The Youngest Engine-Driver in the World · George Dollar · ar
1899 October 396 · “Biggest on Record”, II. · George Dollar · ar
1900 February 165 · Pictures on Fungi · George Dollar · ar
1900 December 780 · Some Wonders from the West VII.—A Christmas Scene · George Dollar · ar
1904 December 793 · Designs by Electricity · George Dollar · ar

Author: Arthur T. Dolling

1904 May 517 · The Size of the World’s Great Cities · Arthur T. Dolling · ar
1905 June 633 · London’s Largest Landlords · Arthur T. Dolling · ar

1906 August 193 · Living Figures · Arthur T. Dolling · ar
1906 November 582 · Living Figures—Part II. · Arthur T. Dolling · ar
1906 December 779 · Living Figures: III · Arthur T. Dolling, uncredited · ar
1907 March 283 · Problems Science Has Almost Solved · Arthur T. Dolling · ar
1907 June 685 · The Standing-Room of Populations · Arthur T. Dolling · ar
1911 August 149 · Boosters and Boosting · Arthur T. Dolling · ar
1912 June 674 · Sun Wind and Wave: How They May Provide the Power of the Future · Arthur T. Dolling · ar
1912 October 462 · The Story and Romance of Shorthand · Arthur T. Dolling · ar

Author: Frederick Dolman

1899 December 603 · Illustrated Interviews, No. LXVIII. Sir Lawrence Alma-Tadema, R.A. · Frederick Dolman · iv
1900 February 211 · “La Fronde.” The First Daily Paper Produced for Women by Women · Frederick Dolman · ar
1900 April 434 · Illustrated Interviews LXX. Hubert Herkomer, R.A. · Frederick Dolman · iv [Ref. Hubert Herkomer]
1900 August 192 · The World’s Greatest Pictures · Frederick Dolman · ar
1900 September 321 · Doctors’ Diversions · Frederick Dolman · ar
1900 October 410 · Which Is the Finest Building in the World? · Frederick Dolman · ar
1900 December 730 · The Most Beautiful Women in Painting · Frederick Dolman · ar
1901 January 57 · Science in the New Century: What Will Be Its Greatest Achievements? · Frederick Dolman · ar
1901 April 429 · What Is the Greatest Achievement in Music? · Frederick Dolman · ar
1901 July 3 · Pictures Preferred by Their Painters · Frederick Dolman · ar
1901 September 282 · The Making of a Speech · Frederick Dolman · ar
1901 October 381 · Is the Law Too Dear? · Frederick Dolman · ar
1901 November 482 · Illustrated Interviews LXXVI.—Mr. Stanhope A. Forbes, A.R.A. · Frederick Dolman · iv [Ref. Stanhope
1902 January 76 · Our Gifted Humorists: Their Funniest Pictures as Chosen by Themselves · Frederick Dolman · ar
1902 May 482 · Painters and Their Pictures: Mr. Frank Dicksee, R.A. · Frederick Dolman · bg [Ref. Frank Dicksee]
1902 June 603 · Humour at the Royal Academy · Frederick Dolman · ar
1902 November 496 · Gems of the World’s Galleries · Frederick Dolman · ar
1903 February 158 · John Leech and His Method · Frederick Dolman · bg
1903 May 491 · Humour at the Paris Salon · Frederick Dolman · ar
1904 October 434 · Keene and Du Maurier: The Men and Their Methods · Frederick Dolman · ar
1905 February 209 · How the Russian Censor Works · Frederick Dolman · ar
1905 March 334 · “My Favourite Caricature” · Frederick Dolman · ar
1905 August 123 · Painters of the Sea · Frederick Dolman · ar
1915 January 16 · The Nation’s Heroes · Frederick Dolman · ar
1915 April 391 · The Nation’s Beauties · Frederick Dolman · ar
1917 July 57 · Red Cross Magazines · Frederick Dolman · ar

Author: Dick Donovan

1892 July 70 · A Romance from a Detective’s Case-Book: The Jewelled Skull [Dick Donovan] · Dick Donovan · ss
1892 August 115 · A Romance from a Detective’s Case-Book: The Story of the Great Cat’s-Eye [Dick Donovan] · Dick Do
1892 September 292 · A Romance from a Detective’s Case-Book: The Secrets of the Black Brotherhood [Dick Donovan] · Di
1892 November 462 · A Romance from a Detective’s Case-Book: The Chamber of Shadows [Dick Donovan] · Dick Donovan

Author: Arthur Conan Doyle

1891 March 312 · The Voice of Science · Arthur Conan Doyle · ss
1891 July 60 · Adventures of Sherlock Holmes, Adventure I. A Scandal in Bohemia [Sherlock Holmes] · Arthur Conan
1891 August 190 · Adventures of Sherlock Holmes, Adventure II. The Red-Headed League [Sherlock Holmes] · Arthur C
1891 September 248 · Adventures of Sherlock Holmes, Adventure III. A Case of Identity [Sherlock Holmes] · Arthur Conan D
1891 October 401 · Adventures of Sherlock Holmes, Adventure IV. The Boscombe Valley Mystery [Sherlock Holmes] · Ar
1891 November 481 · Adventures of Sherlock Holmes, Adventure V. The Five Orange Pips [Sherlock Holmes] · Arthur Cona
1891 December 601 · Portraits of Celebrities at Different Times of Their Lives · The Editor · cl [Ref. Mary Anderson, Andrew
1891 December 623 · Adventures of Sherlock Holmes, Adventure VI. The Man with the Twisted Lip [Sherlock Holmes] · Arth
1892 January 73 · Adventures of Sherlock Holmes, VII. The Adventure of the Blue Carbuncle [Sherlock Holmes] · Arthur
1892 February 142 · Adventures of Sherlock Holmes, VIII. The Adventure of the Speckled Band [Sherlock Holmes] · Arthu
1892 March 276 · Adventures of Sherlock Holmes, IX. The Adventure of the Engineer’s Thumb [Sherlock Holmes] · Arth
1892 April 386 · Adventures of Sherlock Holmes, X. The Adventure of the Noble Bachelor [Sherlock Holmes] · Arthur
1892 May 511 · Adventures of Sherlock Holmes, XI. The Adventure of the Beryl Coronet [Sherlock Holmes] · Arthur C
1892 June 613 · Adventures of Sherlock Holmes, XII. The Adventure of the Copper Beeches [Sherlock Holmes] · Arthu
1892 August 182 · A Day with Dr. Arthur Conan Doyle · Harry How · ar [Ref. Arthur Conan Doyle & Joseph Bell]
1892 December 645 · Adventures of Sherlock Holmes, XIII. The Adventure of Silver Blaze [Sherlock Holmes] · Arthur Cona
1893 January 61 · The Adventures of Sherlock Holmes, XIV. The Adventure of the Cardboard Box [Sherlock Holmes] · Ar
1893 February 162 · The Adventures of Sherlock Holmes, XV. The Adventure of the Yellow Face [Sherlock Holmes] · Arthu
1893 March 281 · The Adventures of Sherlock Holmes, XVI. The Adventure of the Stockbroker’s Clerk [Sherlock Holme
1893 April 395 · The Adventures of Sherlock Holmes, XVII. The Adventure of the “Gloria Scott” [Sherlock Holmes] · A

1893 May	479 · The Adventures of Sherlock Holmes, XVIII. The Adventure of the Musgrave Ritual [Sherlock Holmes]
1893 June	601 · The Adventures of Sherlock Holmes, XIX. The Adventure of the Reigate Squire [Sherlock Holmes] · A
1893 July	22 · The Adventures of Sherlock Holmes, XX. The Adventure of the Crooked Man [Sherlock Holmes] · Arth
1893 August	128 · The Adventures of Sherlock Holmes, XXI. The Adventure of the Resident Patient [Sherlock Holmes] ·
1893 September	296 · The Adventures of Sherlock Holmes, XXII. The Adventure of the Greek Interpreter [Sherlock Holmes]
1893 October	392 · The Adventures of Sherlock Holmes, XXIII. The Adventure of the Naval Treaty , Part 1 of 2 [Sherlock H
1893 November	459 · The Adventures of Sherlock Holmes, XXIII. The Adventure of the Naval Treaty , Part 2 of 2 [Sherlock H
1893 December	558 · The Adventures of Sherlock Holmes, XXIV. The Adventure of the Final Problem [Sherlock Holmes] · A
1894 July	3 · The Lord of Château Noir · Arthur Conan Doyle · ss
1894 December	563 · The Medal of Brigadier Gerard [Brigadier Gerard] · Arthur Conan Doyle · nv
1894 December	657 · An Alpine Pass on “Ski” · Arthur Conan Doyle · ar
1895 April	363 · The Exploits of Brigadier Gerard, I. How the Brigadier Held the King [Brigadier Gerard] · Arthur Cona
1895 May	501 · The Exploits of Brigadier Gerard, II. How the King Held the Brigadier [Brigadier Gerard] · Arthur Cona
1895 June	631 · The Exploits of Brigadier Gerard, III. How the Brigadier Slew the Brothers of Ajaccio [Brigadier Gerar
1895 July	3 · The Exploits of Brigadier Gerard, IV. How the Brigadier Came to the Castle of Gloom [Brigadier Gerard]
1895 August	201 · The Exploits of Brigadier Gerard, V. How the Brigadier Took the Field Against the Marshal Millefleurs
1895 September	335 · The Exploits of Brigadier Gerard, VI. How the Brigadier Was Tempted by the Devil [Brigadier Gerard]
1895 December	603 · The Exploits of Brigadier Gerard, VII. How the Brigadier Played for a Kingdom [Brigadier Gerard] · Ar
1896 January	17 · Rodney Stone [Part 1 of 12] · Arthur Conan Doyle · n.
1896 February	132 · Rodney Stone [Part 2 of 12] · Arthur Conan Doyle · n.
1896 March	261 · Rodney Stone [Part 3 of 12] · Arthur Conan Doyle · n.
1896 April	409 · Rodney Stone [Part 4 of 12] · Arthur Conan Doyle · n.
1896 May	521 · Rodney Stone [Part 5 of 12] · Arthur Conan Doyle · n.
1896 June	612 · Rodney Stone [Part 6 of 12] · Arthur Conan Doyle · n.
1896 July	3 · Rodney Stone [Part 7 of 12] · Arthur Conan Doyle · n.
1896 August	123 · Rodney Stone [Part 8 of 12] · Arthur Conan Doyle · n.
1896 September	301 · Rodney Stone [Part 9 of 12] · Arthur Conan Doyle · n.
1896 October	382 · Rodney Stone [Part 10 of 12] · Arthur Conan Doyle · n.
1896 November	483 · Rodney Stone [Part 11 of 12] · Arthur Conan Doyle · n.
1896 December	747 · Rodney Stone [Part 12 of 12] · Arthur Conan Doyle · n.
1897 January	16 · Life on a Greenland Whaler · Arthur Conan Doyle · ar
1897 May	483 · The Tragedy of the Korosko [Part 1 of 8] · Arthur Conan Doyle · na
1897 June	641 · The Tragedy of the Korosko [Part 2 of 8] · Arthur Conan Doyle · na
1897 July	3 · The Tragedy of the Korosko [Part 3 of 8] · Arthur Conan Doyle · na
1897 August	143 · The Tragedy of the Korosko [Part 4 of 8] · Arthur Conan Doyle · na
1897 September	243 · The Tragedy of the Korosko [Part 5 of 8] · Arthur Conan Doyle · na
1897 October	363 · The Tragedy of the Korosko [Part 6 of 8] · Arthur Conan Doyle · na
1897 November	483 · The Tragedy of the Korosko [Part 7 of 8] · Arthur Conan Doyle · na
1897 December	603 · The Tragedy of the Korosko [Part 8 of 8] · Arthur Conan Doyle · na
1898 June	603 · Round the Fire, I. The Story of the Beetle-Hunter · Arthur Conan Doyle · ss
1898 July	33 · Round the Fire, II. The Story of the Man with the Watches · Arthur Conan Doyle · ss
1898 August	153 · Round the Fire, III. The Story of the Lost Special · Arthur Conan Doyle · ss
1898 September	242 · Round the Fire, IV. The Story of the Sealed Room · Arthur Conan Doyle · ss
1898 October	372 · Round the Fire, V. The Story of the Black Doctor · Arthur Conan Doyle · ss
1898 November	483 · Round the Fire, VI. The Story of the Club-Footed Grocer · Arthur Conan Doyle · ss
1898 December	603 · Round the Fire, VII. The Story of the Brazilian Cat · Arthur Conan Doyle · ss
1899 January	2 · Round the Fire, VIII. The Story of the Japanned Box · Arthur Conan Doyle · ss
1899 February	123 · Round the Fire, IX. The Story of the Jew’s Breast-Plate · Arthur Conan Doyle · nv
1899 March	242 · Round the Fire, X. The Story of B 24 · Arthur Conan Doyle · ss
1899 March	338 · Pigs of Celebrities · Gertrude Bacon · ar [Ref. Frederick Roberts, Sir Francis Jeune, Lady Mary Jeune
1899 April	365 · Round the Fire, XI. The Story of the Latin Tutor · Arthur Conan Doyle · ss
1899 May	499 · Round the Fire, XII. The Story of the Brown Hand · Arthur Conan Doyle · ss
1899 October	362 · The Croxley Master [Part 1 of 3] · Arthur Conan Doyle · nv
1899 November	482 · The Croxley Master [Part 2 of 3] · Arthur Conan Doyle · nv
1899 December	615 · The Croxley Master [Part 3 of 3] · Arthur Conan Doyle · nv
1900 January	41 · The Crime of the Brigadier [Brigadier Gerard] · Arthur Conan Doyle · ss
1900 January	85 · Hilda Wade: XI. The Episode of the Officer Who Understood Perfectly [Hilda Wade] · Grant Allen (with
1900 February	217 · Hilda Wade: XII. The Episode of the Dead Man Who Spoke [Hilda Wade] · Grant Allen (with Arthur Co
1900 March	242 · Playing with Fire · Arthur Conan Doyle · ss
1900 September	345 · A Glimpse of the Army · Arthur Conan Doyle · ar
1901 March	252 · Strange Studies from Life I.—The Holocaust of Manor Place · Arthur Conan Doyle · ts
1901 April	362 · Strange Studies from Life II.—The Love Affair of George Vincent Parker · Arthur Conan Doyle · ts
1901 May	482 · Strange Studies from Life: III. The Debatable Case of Mrs. Emsley · Arthur Conan Doyle · ts
1901 June	633 · A British Commando: An Interview with Arthur Conan Doyle · Captain Philip Trevor · iv [Ref. Arthur C
1901 August	122 · The Hound of the Baskervilles , Part 1 of 9 [Sherlock Holmes] · Arthur Conan Doyle · n.
1901 September	242 · The Hound of the Baskervilles , Part 2 of 9 [Sherlock Holmes] · Arthur Conan Doyle · n.
1901 October	362 · The Hound of the Baskervilles , Part 3 of 9 [Sherlock Holmes] · Arthur Conan Doyle · n.
1901 November	495 · The Hound of the Baskervilles , Part 4 of 9 [Sherlock Holmes] · Arthur Conan Doyle · n.
1901 December	602 · The Hound of the Baskervilles , Part 5 of 9 [Sherlock Holmes] · Arthur Conan Doyle · n.

1902 January 2 · The Hound of the Baskervilles , Part 6 of 9 [Sherlock Holmes] · Arthur Conan Doyle · n.
1902 February 122 · The Hound of the Baskervilles , Part 7 of 9 [Sherlock Holmes] · Arthur Conan Doyle · n.
1902 March 242 · The Hound of the Baskervilles , Part 8 of 9 [Sherlock Holmes] · Arthur Conan Doyle · n.
1902 April 362 · The Hound of the Baskervilles , Part 9 of 9 [Sherlock Holmes] · Arthur Conan Doyle · n.
1902 August 122 · The Adventures of Etienne Gerard: I. How Brigadier Gerard Lost His Ear [Brigadier Gerard] · Arthur C
1902 November 482 · The Adventures of Etienne Gerard II.—How the Brigadier Saved the Army [Brigadier Gerard] · Arthur
1902 December 602 · The Adventures of Etienne Gerard III.—How the Brigadier Rode to Minsk [Brigadier Gerard] · Arthur C
1903 January 2 · The Adventures of Etienne Gerard IV.—Brigadier Gerard at Waterloo , Part 1 of 2 [Brigadier Gerard] · Ar
1903 February 122 · The Adventures of Etienne Gerard V.—Brigadier Gerard at Waterloo , Part 2 of 2 [Brigadier Gerard] · A
1903 March 242 · The Adventures of Etienne Gerard VI.—The Brigadier in England [Brigadier Gerard] · Arthur Conan D
1903 April 362 · The Adventures of Etienne Gerard VII.—How the Brigadier Joined the Hussars of Conflans [Brigadier
1903 May 482 · The Adventures of Etienne Gerard VIII.—How Etienne Gerard Said Good-bye to His Master [Brigadier
1903 June 648 · The Leather Funnel · Arthur Conan Doyle · ss
1903 October 362 · The Return of Sherlock Holmes: I.—The Adventure of the Empty House [Sherlock Holmes] · Arthur C
1903 November 482 · The Return of Sherlock Holmes: II.—The Adventure of the Norwood Builder [Sherlock Holmes] · Arth
1903 December 602 · The Return of Sherlock Holmes: III.—The Adventure of the Dancing Men [Sherlock Holmes] · Arthur C
1904 January 2 · The Return of Sherlock Holmes: IV.—The Adventure of the Solitary Cyclist [Sherlock Holmes] · Arthur C
1904 February 122 · The Return of Sherlock Holmes: V.—The Adventure of the Priory School [Sherlock Holmes] · Arthur C
1904 March 242 · The Return of Sherlock Holmes: VI.—The Adventure of Black Peter [Sherlock Holmes] · Arthur Conan
1904 April 373 · The Return of Sherlock Holmes: VII.—The Adventure of Charles Augustus Milverton [Sherlock Holme
1904 May 482 · The Return of Sherlock Holmes: VIII.—The Adventure of the Six Napoleons [Sherlock Holmes] · Arthu
1904 June 602 · The Return of Sherlock Holmes: IX.—The Adventure of the Three Students [Sherlock Holmes] · Arthu
1904 July 2 · The Return of Sherlock Holmes: X.—The Adventure of the Golden Pince-Nez [Sherlock Holmes] · Arthu
1904 August 122 · The Return of Sherlock Holmes: XI.—The Adventure of the Missing Three-Quarter [Sherlock Holmes]
1904 September 242 · The Return of Sherlock Holmes: XII.—The Adventure of the Abbey Grange [Sherlock Holmes] · Arthu
1904 December 602 · The Return of Sherlock Holmes: XIII.—The Adventure of the Second Stain [Sherlock Holmes] · Arthur
1905 December 602 · Sir Nigel [Part 1 of 13] · Arthur Conan Doyle · n.
1906 January 2 · Sir Nigel [Part 2 of 13] · Arthur Conan Doyle · n.
1906 February 133 · Sir Nigel [Part 3 of 13] · Arthur Conan Doyle · n.
1906 March 242 · Sir Nigel [Part 4 of 13] · Arthur Conan Doyle · n.
1906 April 362 · Sir Nigel [Part 5 of 13] · Arthur Conan Doyle · n.
1906 May 482 · Sir Nigel [Part 6 of 13] · Arthur Conan Doyle · n.
1906 June 602 · Sir Nigel [Part 7 of 13] · Arthur Conan Doyle · n.
1906 July 2 · Sir Nigel [Part 8 of 13] · Arthur Conan Doyle · n.
1906 August 122 · Sir Nigel [Part 9 of 13] · Arthur Conan Doyle · n.
1906 September 242 · Sir Nigel [Part 10 of 13] · Arthur Conan Doyle · n.
1906 October 362 · Sir Nigel [Part 11 of 13] · Arthur Conan Doyle · n.
1906 November 482 · Sir Nigel [Part 12 of 13] · Arthur Conan Doyle · n.
1906 December 604 · Sir Nigel [Part 13 of 13] · Arthur Conan Doyle · n.
1908 March 242 · The Pot of Caviare · Arthur Conan Doyle · ss
1908 August 122 · The Silver Mirror · Arthur Conan Doyle · ss
1908 September 242 · A Reminiscence of Mr. Sherlock Holmes I.—The Singular Experience of Mr. John Scott Eccles , Part 1
1908 October 362 · A Reminiscence of Mr. Sherlock Holmes II.—The Tiger of San Pedro , Part 2 of 2 [Sherlock Holmes] ·
1908 December 689 · Reminiscences of Mr. Sherlock Holmes: The Adventure of the Bruce-Partington Plans [Sherlock Holm
1909 April 420 · Bendy's Sermon · Arthur Conan Doyle · pm
1909 August 138 · The Lord of Falconbridge · Arthur Conan Doyle · nv
1909 September 270 · Some Recollections of Sport · Arthur Conan Doyle · ar
1909 December 646 · The Home-Coming · Arthur Conan Doyle · ss
1910 August 130 · The Terror of Blue John Gap · Arthur Conan Doyle · ss
1910 September 258 · The Marriage of the Brigadier [Brigadier Gerard] · Arthur Conan Doyle · ss
1910 December 638 · A Reminiscence of Sherlock Holmes: The Adventure of the Devil's Foot [Sherlock Holmes] · Arthur C
1911 March 258 · A Reminiscence of Sherlock Holmes: The Adventure of the Red Circle , Part 1 of 2 [Sherlock Holmes]
1911 April 428 · A Reminiscence of Sherlock Holmes: The Adventure of the Red Circle , Part 2 of 2 [Sherlock Holmes]
1911 August 122 · One Crowded Hour · Arthur Conan Doyle · nv
1911 December 602 · The Disappearance of Lady Frances Carfax [Sherlock Holmes] · Arthur Conan Doyle · nv
1912 April 362 · The Lost World , Part 1 of 8 [Professor Challenger] · Arthur Conan Doyle · n.
1912 May 482 · The Lost World , Part 2 of 8 [Professor Challenger] · Arthur Conan Doyle · n.
1912 June 602 · The Lost World , Part 3 of 8 [Professor Challenger] · Arthur Conan Doyle · n.
1912 July 2 · The Lost World , Part 4 of 8 [Professor Challenger] · Arthur Conan Doyle · n.
1912 August 122 · The Lost World , Part 5 of 8 [Professor Challenger] · Arthur Conan Doyle · n.
1912 September 242 · The Lost World , Part 6 of 8 [Professor Challenger] · Arthur Conan Doyle · n.
1912 October 362 · The Lost World , Part 7 of 8 [Professor Challenger] · Arthur Conan Doyle · n.
1912 November 482 · The Lost World , Part 8 of 8 [Professor Challenger] · Arthur Conan Doyle · n.
1912 December 602 · The Fall of Lord Barrymore · Arthur Conan Doyle · nv
1913 March 242 · The Poison Belt , Part 1 of 5 [Professor Challenger] · Arthur Conan Doyle · n.
1913 April 362 · The Poison Belt , Part 2 of 5 [Professor Challenger] · Arthur Conan Doyle · n.
1913 May 482 · The Poison Belt , Part 3 of 5 [Professor Challenger] · Arthur Conan Doyle · n.
1913 June 602 · The Poison Belt , Part 4 of 5 [Professor Challenger] · Arthur Conan Doyle · n.
1913 July 66 · The Poison Belt , Part 5 of 5 [Professor Challenger] · Arthur Conan Doyle · n.

1913 September 304 · How It Happened · Arthur Conan Doyle · ss
1913 November 551 · The Horror of the Heights · Arthur Conan Doyle · ss
1913 December 604 · The Adventure of the Dying Detective [Sherlock Holmes] · Arthur Conan Doyle · nv
1914 July 2 · Danger! Being the Log of Captain John Sirius · Arthur Conan Doyle · nv
1914 July 20 · What Naval Experts Think · Various · ms [Ref. Arthur Conan Doyle]
1914 August 227 · [facsimile of the ms. of the opening words of “The Valley of Fear”] · Arthur Conan Doyle · ms
1914 September 241 · The Valley of Fear , Part 1 of 9 [Sherlock Holmes] · Arthur Conan Doyle · n.
1914 October 362 · The Valley of Fear , Part 2 of 9 [Sherlock Holmes] · Arthur Conan Doyle · n.
1914 November 482 · The Valley of Fear , Part 3 of 9 [Sherlock Holmes] · Arthur Conan Doyle · n.
1914 December 602 · The Valley of Fear , Part 4 of 9 [Sherlock Holmes] · Arthur Conan Doyle · n.
1915 January 2 · The Valley of Fear , Part 5 of 9 [Sherlock Holmes] · Arthur Conan Doyle · n.
1915 February 154 · How I “Broke Into Print” · Arthur Conan Doyle, Charles Garvice, Alice Hegan Rice, W. W. Jacobs, J. J
1915 February 176 · The Valley of Fear , Part 6 of 9 [Sherlock Holmes] · Arthur Conan Doyle · n.
1915 March 257 · The Valley of Fear , Part 7 of 9 [Sherlock Holmes] · Arthur Conan Doyle · n.
1915 April 449 · The Valley of Fear , Part 8 of 9 [Sherlock Holmes] · Arthur Conan Doyle · n.
1915 May 543 · The Valley of Fear , Part 9 of 9 [Sherlock Holmes] · Arthur Conan Doyle · n.
1915 October 373 · An Outing in War-Time · Arthur Conan Doyle · ar
1915 December 613 · Stranger Than Fiction · Arthur Conan Doyle · ar
1916 February 114 · The Prisoner’s Defence · Arthur Conan Doyle · ss
1916 April 338 · The British Campaign in France Chapter I. The Battle of Mons [Part 1 of 2] · Arthur Conan Doyle · ar
1916 May 450 · The British Campaign in France Chapter I. The Battle of Mons [Part 2 of 2] · Arthur Conan Doyle · ar
1916 May 460 · The British Campaign in France Chapter II. The Battle of Le Cateau [Part 1 of 2] · Arthur Conan Doyle
1916 June 554 · The British Campaign in France Chapter II. The Battle of Le Cateau [Part 2 of 2] · Arthur Conan Doyle
1916 July 2 · The British Campaign in France Chapter III. The Battle of the Marne · Arthur Conan Doyle · ar
1916 July 14 · The British Campaign in France Chapter IV. The Battle of the Aisne [Part 1 of 2] · Arthur Conan Doyle ·
1916 August 106 · The British Campaign in France Chapter IV. The Battle of the Aisne [Part 2 of 2] · Arthur Conan Doyle
1916 September 314 · The British Campaign in France Chapter V. The La Bassée-Armentières Operations · Arthur Conan D
1916 September 329 · The British Campaign in France Chapter VI. The First Battle of Ypres [Part 1 of 2] · Arthur Conan Doy
1916 October 433 · The British Campaign in France Chapter VI. The First Battle of Ypres [Part 2 of 2] · Arthur Conan Doy
1916 November 529 · The British Campaign in France Chapter VII. The First Battle of Ypres (Continued) · Arthur Conan Doy
1916 November 543 · The British Campaign in France Chapter VIII. The Winter Lull · Arthur Conan Doyle · ar
1916 December 698 · The British Campaign in France Chapter IX. Neuve Chapelle and Hill 60 · Arthur Conan Doyle · ar
1917 January 19 · The British Campaign in France Chapter X. The Second Battle of Ypres [Part 1 of 2] · Arthur Conan Do
1917 February 122 · The British Campaign in France Chapter XI. The Second Battle of Ypres [Part 2 of 2] · Arthur Conan D
1917 March 267 · The British Campaign in France Chapter XII. The Battle of Richebourg-Festubert · Arthur Conan Doyl
1917 April 350 · The British Campaign in France Chapter XIII. The Battle of Loos [Part 1 of 4] · Arthur Conan Doyle · a
1917 May 461 · The British Campaign in France Chapter XIV. The Battle of Loos [Part 2 of 4] · Arthur Conan Doyle · a
1917 May 466 · The British Campaign in France Chapter XV. The Battle of Loos [Part 3 of 4] · Arthur Conan Doyle · ar
1917 June 555 · The British Campaign in France Chapter XV.—(Continued) The Battle of Loos [Part 4 of 4] · Arthur Co
1917 July _49 · “Yes” · Arthur Conan Doyle · ar
1917 September 226 · His Last Bow [Sherlock Holmes] · Arthur Conan Doyle · ss
1917 December 531 · Some Personalia About Mr. Sherlock Holmes [Sherlock Holmes] · Arthur Conan Doyle · ar
1918 April 314 · Three of Them. I. A Chat About Children, Snakes, and Zebus · Arthur Conan Doyle · ss
1918 April 318 · Three of Them. II. About Cricket · Arthur Conan Doyle · ss
1918 May 386 · The Battle of the Somme [Part 1 of 2] · Arthur Conan Doyle · ar
1918 June 471 · The Battle of the Somme [Part 2 of 2] · Arthur Conan Doyle · ar
1918 July 37 · Three of Them. III.—Speculations · Arthur Conan Doyle · ss
1918 August 112 · Three of Them. IV.—The Leatherskin Tribe · Arthur Conan Doyle · ss
1918 October 280 · The Battle of Arras: The Greatest British Victory in Three Years · Arthur Conan Doyle · ar
1918 November 348 · The Battle of Messines · Arthur Conan Doyle · ar
1918 December 422 · Three of Them. About Naughtiness and Frogs and Historical Pictures · Arthur Conan Doyle · ss
1919 January 28 · Cambrai, First Phase—November 20th-29th, 1917 · Arthur Conan Doyle · ar
1919 February 103 · Cambrai: The Second Phase · Arthur Conan Doyle · ar
1919 March 204 · Life After Death · Hayden Church · iv [Ref. Sir Arthur Conan Doyle]
1919 December 543 · The Uncharted Coast No. 1.—The Law of the Ghost · Arthur Conan Doyle · ar
1920 January 65 · The Uncharted Coast No. II.—A New Light on Old Crimes · Arthur Conan Doyle · ar
1920 May 437 · The Uncharted Coast No. III.—The Shadows on the Screen · Arthur Conan Doyle · ar
1920 August 180 · Introduction to “The Sideric Pendulum” · Sir Arthur Conan Doyle · ms
1920 September 253 · The Uncharted Coast No. IV.—An Old Story Re-Told · Arthur Conan Doyle · ar
1920 November 439 · The Uncharted Coast No. V.—The Absolute Proof · Arthur Conan Doyle · ar
1920 December 462 · Fairies Photographed · Arthur Conan Doyle · ar
1921 March 199 · The Evidence for Fairies · Arthur Conan Doyle · ar
1921 May 423 · The Uncharted Coast No. VI.—A Worker of Wonders · Arthur Conan Doyle · ar
1921 October 288 · Sherlock Holmes: The Adventure of the Mazarin Stone [Sherlock Holmes] · Arthur Conan Doyle · ss
1921 November 380 · The Bully of Brocas Court · Arthur Conan Doyle · ss
1921 December 545 · The Nightmare Room · Arthur Conan Doyle · ss
1922 February 94 · The Problem of Thor Bridge , Part 1 of 2 [Sherlock Holmes] · Arthur Conan Doyle · nv
1922 March 211 · The Problem of Thor Bridge , Part 2 of 2 [Sherlock Holmes] · Arthur Conan Doyle · nv
1922 June 470 · The Lift · Arthur Conan Doyle · ss

1922 July 14 · “Now Then, Smith!” · Arthur Conan Doyle · pm
1922 December 544 · Billy Bones · Arthur Conan Doyle · ss
1923 February 105 · The Cottingley Fairies: An Epilogue · Arthur Conan Doyle · ms
1923 March 210 · The Adventure of the Creeping Man [Sherlock Holmes] · Arthur Conan Doyle · nv
1923 August 120 · The Forbidden Subject · Arthur Conan Doyle · ms
1923 October 322 · Memories and Adventures [Part 1 of 10] · Arthur Conan Doyle · bg
1923 November 445 · Memories and Adventures [Part 2 of 10] · Arthur Conan Doyle · bg
1923 December 557 · Memories and Adventures [Part 3 of 10] · Arthur Conan Doyle · bg
1924 January 2 · The Adventure of the Sussex Vampire [Sherlock Holmes] · Arthur Conan Doyle · ss
1924 January 84 · Memories and Adventures [Part 4 of 10] · Arthur Conan Doyle · bg
1924 February 121 · Memories and Adventures [Part 5 of 10] · Arthur Conan Doyle · bg
1924 March 234 · Memories and Adventures [Part 6 of 10] · Arthur Conan Doyle · bg
1924 April 334 · Memories and Adventures [Part 7 of 10] · Arthur Conan Doyle · bg
1924 May 441 · Memories and Adventures [Part 8 of 10] · Arthur Conan Doyle · bg
1924 June 563 · Memories and Adventures [Part 9 of 10] · Arthur Conan Doyle · bg
1924 July 16 · Memories and Adventures [Part 10 of 10] · Arthur Conan Doyle · bg
1924 December 643 · How Our Novelists Write Their Books. III. · Rudyard Kipling, Sir Arthur Conan Doyle, P. G. Wodehous
1925 January 2 · The Adventure of the Three Garridebs [Sherlock Holmes] · Arthur Conan Doyle · ss
1925 February 108 · The Adventure of the Illustrious Client , Part 1 of 2 [Sherlock Holmes] · Arthur Conan Doyle · nv
1925 March 259 · The Adventure of the Illustrious Client , Part 2 of 2 [Sherlock Holmes] · Arthur Conan Doyle · nv
1925 July 3 · The Land of Mist: or, the Quest of Edward Malone , Part 1 of 9 [Professor Challenger] · Arthur Conan Do
1925 August 111 · The Land of Mist: or, the Quest of Edward Malone , Part 2 of 9 [Professor Challenger] · Arthur Conan
1925 September 226 · The Land of Mist: or, the Quest of Edward Malone , Part 3 of 9 [Professor Challenger] · Arthur Conan
1925 October 323 · The Land of Mist: or, the Quest of Edward Malone , Part 4 of 9 [Professor Challenger] · Arthur Conan
1925 November 436 · The Land of Mist: or, the Quest of Edward Malone , Part 5 of 9 [Professor Challenger] · Arthur Conan
1925 December 598 · The Land of Mist: or, the Quest of Edward Malone , Part 6 of 9 [Professor Challenger] · Arthur Conan
1926 January 25 · The Land of Mist: or, the Quest of Edward Malone , Part 7 of 9 [Professor Challenger] · Arthur Conan D
1926 February 139 · The Land of Mist: or, the Quest of Edward Malone , Part 8 of 9 [Professor Challenger] · Arthur Conan
1926 March 285 · The Land of Mist: or, the Quest of Edward Malone , Part 9 of 9 [Professor Challenger] · Arthur Conan
1926 October 319 · The Adventure of the Three Gables [Sherlock Holmes] · Arthur Conan Doyle · ss
1926 November 423 · The Adventure of the Blanched Soldier [Sherlock Holmes] · Arthur Conan Doyle · nv
1926 December 539 · The Adventure of the Lion’s Mane [Sherlock Holmes] · Arthur Conan Doyle · nv
1927 January 2 · The Adventure of the Retired Colourman [Sherlock Holmes] · Arthur Conan Doyle · ss
1927 February 108 · The Adventure of the Veiled Lodger [Sherlock Holmes] · Arthur Conan Doyle · ss
1927 March 281 · A Sherlock Holmes Competition · Arthur Conan Doyle · cn
1927 March _281 · Mr. Sherlock Holmes to His Readers · Arthur Conan Doyle · ar
1927 April 316 · The Adventure of Shoscombe Old Place [Sherlock Holmes] · Arthur Conan Doyle · ss
1927 May 451 · The World’s Happiest Museum: Thoughts on a Room of Miracles with Sir Arthur Conan Doyle · Leona
1927 June _611 · How I Made My List · Arthur Conan Doyle · ms
1927 July 87 · W.G. Grace—A Memory · Arthur Conan Doyle · bg [Ref. W. G. Grace]
1927 August 134 · Houdini the Enigma [Part 1 of 2] · Arthur Conan Doyle · bg
1927 September 265 · Houdini the Enigma [Part 2 of 2] · Arthur Conan Doyle · bg [Ref. Harry Houdini]
1927 October 321 · The Maracot Deep: The Lost World Under the Sea , Part 1 of 5 [Professor Maracot] · Arthur Conan Do
1927 November 427 · The Maracot Deep: The Lost World Under the Sea , Part 2 of 5 [Professor Maracot] · Arthur Conan Do
1927 December 593 · The Maracot Deep: The Lost World Under the Sea , Part 3 of 5 [Professor Maracot] · Arthur Conan Do
1927 December _642 · Colonel Newcome · Arthur Conan Doyle · ms
1928 January 5 · The Maracot Deep: The Lost World Under the Sea , Part 4 of 5 [Professor Maracot] · Arthur Conan Doyl
1928 February 138 · The Maracot Deep: The Lost World Under the Sea , Part 5 of 5 [Professor Maracot] · Arthur Conan Do
1928 April 314 · When the World Screamed , Part 1 of 2 [Professor Challenger] · Arthur Conan Doyle · nv
1928 May 443 · When the World Screamed , Part 2 of 2 [Professor Challenger] · Arthur Conan Doyle · nv
1928 June 536 · The Dreamers: Notes from a Strange Mail-Bag · Arthur Conan Doyle · ar
1928 October 314 · The Story of Spedegue’s Dropper · Arthur Conan Doyle · nv
1929 January 2 · The Disintegration Machine [Professor Challenger] · Arthur Conan Doyle · nv
1929 April 314 · The Lord of the Dark Face , Part 1 of 2 [Professor Maracot] · Arthur Conan Doyle · nv
1929 May 448 · The Lord of the Dark Face , Part 2 of 2 [Professor Maracot] · Arthur Conan Doyle · nv
1929 October 343 · The Death Voyage · Arthur Conan Doyle · nv
1930 August 141 · The Parish Magazine · Arthur Conan Doyle · ss
1930 September 226 · The Passing of Arthur Conan Doyle · The Editor · ob [Ref. Arthur Conan Doyle]
1930 October 390 · Some Letters of Arthur Conan Doyle · Arthur Conan Doyle · lt
1930 November 448 · The End of Devil Hawker · Arthur Conan Doyle · nv
1930 December 605 · The Last Resource · Arthur Conan Doyle · ss
1944 August 25 · A “Strand” Immortal · [uncredited] · ex from “The Londoner’s Diary”, The Evening Standard Octobe
1946 January 38 · Durable Detective · Jim Marshall · ar Collier’s September 1 1945 [Ref. Arthur Conan Doyle]
1949 January 40 · Arthur Conan Doyle, Detective · John Dickson Carr · ex (r) [Ref. Arthur Conan Doyle & George Edalj

Author: Lynn Doyle

1917 May 451 · Lobster-Salad · Lynn Doyle · ss

1917 November 456 · The Saucepan · Lynn Doyle · ss
1918 May 416 · A Wild-Goose Chase · Lynn Doyle · ss
1918 June 434 · Fires · Lynn Doyle · ss
1918 September 182 · The Lilac Ribbon · Lynn Doyle · ss
1919 February 95 · Sealing-Wax · Lynn Doyle · ss
1919 August 116 · The Bran-Mash · Lynn Doyle · ss
1920 May 497 · “Look at His Nose!” · Lynn Doyle · ss
1921 January 63 · Santa Claus · Lynn Doyle · ss
1922 February 129 · “Dear Ducks” · Lynn Doyle · ss
1923 January 80 · A Tale of a Tinker · Lynn Doyle · ss
1923 June 619 · Link Law · Lynn Doyle · ss
1924 August 158 · Capricorn · Lynn Doyle · ss
1925 August 194 · Weights and Measures · Lynn Doyle · ss
1926 June 598 · “Smoke” · Lynn Doyle · ss
1926 September 284 · The Wine of the Country · Lynn Doyle · ss
1927 April 416 · A Short Suit · Lynn Doyle · ss
1927 September 288 · Police Protection · Lynn Doyle · ss
1928 February 166 · Mistletoe · Lynn Doyle · ss
1928 September 278 · Bob Menzies Gives Alms · Lynn Doyle · ss
1929 February 166 · The Change in Liza · Lynn Doyle · ss
1929 July 44 · Sense and Sawdust · Lynn Doyle · ss
1929 December · May We Introduce—? · [uncredited] · bg [Ref. Denis Mackail, Bertram Atkey, Roland Pertwee, Lynn Doyle
1930 February 147 · A Will and a Way · Lynn Doyle · ss
1930 March 275 · Napoleon · Lynn Doyle · ss
1930 November 526 · A Tale of a Cocktail · Lynn Doyle · ss
1930 December 688 · White Magic · Lynn Doyle · ss
1931 September 248 · A Change of Figure · Lynn Doyle · ss
1931 December 644 · A Sweepstake · Lynn Doyle · ss
1932 June 616 · A Short Cut · Lynn Doyle · ss
1933 April 438 · A Tune on the Triangle · Lynn Doyle · ss
1933 June 602 · The Flag and the Flapper · Lynn Doyle · ss
1934 March 316 · The Puckawn · Lynn Doyle · ss
1934 August 216 · Pumps and Vanity · Lynn Doyle · ss
1935 August 875 · Burglary at Ballygullion · Lynn Doyle · ss
1935 November 98 · Cupboard Love · Lynn Doyle · ss
1936 April 684 · Mingled Motives · Lynn Doyle · ss
1936 October 651 · Bills Payable · Lynn Doyle · ss
1936 December 242 · Turkey and Ham · Lynn Doyle · ss
1937 April 694 · Mixed Music · Lynn Doyle · ar
1937 December 242 · Duplicate Dishes · Lynn Doyle · ss
1939 February 468 · A Good Turn · Lynn Doyle · ss
1939 September 549 · A Nice Little Bird · Lynn Doyle · ss

Author: A. Drysdale-Davies

1905 August 221 · Great-Grandmother’s Cookery Books · A. Drysdale-Davies · ar
1908 July 87 · The Line of Fashion · A. Drysdale-Davies · ar
1910 November 585 · Fashions That Have Failed · A. Drysdale-Davies · ar

Author: Arabella Drysdale-Davies

1904 February 170 · Our Grandmother’s Fashion-Plates · Arabella Drysdale-Davies · ar

Author: Henry E. Dudeney

1896 December 720 · The Professor’s Puzzles · Henry E. Dudeney · ss
1897 January 50 · Dr. Bernard’s Patient · Henry E. Dudeney · ss
1908 March 339 · Puzzles from Games · Henry E. Dudeney · ar
1908 April 455 · Puzzles from Games: Solutions to the Puzzles in Our Last Number · Henry E. Dudeney · ar
1908 May 580 · Some Much-Discussed Puzzles · Henry E. Dudeney · ar
1908 June 696 · Some Much-Discussed Puzzles: Solutions · Henry E. Dudeney · ar
1908 November 581 · Tales with Tangrams · Henry E. Dudeney · ar
1908 December 779 · The World’s Best Puzzles · Henry E. Dudeney · ar
1909 January 113 · The World’s Best Puzzles—Solutions · Henry E. Dudeney · pz
1909 April 442 · Mazes and How to Thread Them · Henry E. Dudeney · ar
1909 July 82 · The Best Puzzles with Coins · Henry E. Dudeney · pz
1909 August 240 · The Best Puzzles with Coins—Solutions · Henry E. Dudeney · pz

1909 December	670 · The Paradox Party · Henry E. Dudeney · pz
1910 May	628 · “Perplexities” · Henry E. Dudeney · pz
1910 June	757 · “Perplexities” · Henry E. Dudeney · pz
1910 July	117 · Perplexities · Henry E. Dudeney · pz
1910 August	238 · Perplexities · Henry E. Dudeney · pz
1910 September	364 · Perplexities · Henry E. Dudeney · pz
1910 October	501 · Perplexities · Henry E. Dudeney · pz
1910 November	624 · Perplexities · Henry E. Dudeney · pz
1910 December	822 · Perplexities · Henry E. Dudeney · pz
1911 January	116 · Perplexities · Henry E. Dudeney · pz
1911 February	235 · Perplexities · Henry E. Dudeney · pz
1911 March	362 · Perplexities · Henry E. Dudeney · pz
1911 April	503 · Perplexities · Henry E. Dudeney · pz
1911 May	627 · Perplexities · Henry E. Dudeney · pz
1911 June	746 · Perplexities · Henry E. Dudeney · pz
1911 July	108 · Perplexities · Henry E. Dudeney · pz
1911 August	225 · Perplexities · Henry E. Dudeney · pz
1911 September	348 · Perplexities · Henry E. Dudeney · pz
1911 October	477 · Perplexities · Henry E. Dudeney · pz
1911 November	597 · Perplexities · Henry E. Dudeney · pz
1911 December	786 · Christmas Puzzles · Henry E. Dudeney · pz
1912 January	116 · Perplexities · Henry E. Dudeney · pz
1912 February	228 · Perplexities · Henry E. Dudeney · pz
1912 March	357 · Perplexities · Henry E. Dudeney · pz
1912 April	478 · Perplexities · Henry E. Dudeney · pz
1912 May	597 · Perplexities · Henry E. Dudeney · pz
1912 June	718 · Perplexities · Henry E. Dudeney · pz
1912 July	110 · Perplexities · Henry E. Dudeney · pz
1912 August	238 · Perplexities · Henry E. Dudeney · pz
1912 September	350 · Perplexities · Henry E. Dudeney · pz
1912 October	478 · Perplexities · Henry E. Dudeney · pz
1912 November	592 · Perplexities · Henry E. Dudeney · pz
1912 December	796 · A Set of Nutcrackers. Puzzles and Problems · Henry E. Dudeney · pz
1913 January	113 · Perplexities · Henry E. Dudeney · pz
1913 February	238 · Perplexities · Henry E. Dudeney · pz
1913 March	344 · Perplexities · Henry E. Dudeney · pz
1913 April	388 · The Antiquity of Modern Inventions · Henry E. Dudeney · ar
1913 April	478 · Perplexities · Henry E. Dudeney · pz
1913 May	598 · Perplexities · Henry E. Dudeney · pz
1913 June	710 · Perplexities · Henry E. Dudeney · pz
1913 July	110 · Perplexities · Henry E. Dudeney · pz
1913 August	221 · Perplexities · Henry E. Dudeney · pz
1913 September	352 · Perplexities · Henry E. Dudeney · pz
1913 October	472 · Perplexities · Henry E. Dudeney · pz
1913 November	600 · Perplexities · Henry E. Dudeney · pz
1913 December	796 · Christmas Eve at Hollibury Hall · Henry E. Dudeney · pz
1914 January	91 · José Capablanca: The Latest Chess Genius · Henry E. Dudeney · ar
1914 January	112 · Perplexities · Henry E. Dudeney · pz
1914 February	233 · Perplexities · Henry E. Dudeney · pz
1914 March	358 · Perplexities · Henry E. Dudeney · pz
1914 April	478 · Perplexities · Henry E. Dudeney · pz
1914 May	595 · Perplexities · Henry E. Dudeney · pz
1914 June	707 · Perplexities · Henry E. Dudeney · pz
1914 July	95 · Perplexities · Henry E. Dudeney · pz
1914 August	220 · Perplexities · Henry E. Dudeney · pz
1914 September	335 · Perplexities · Henry E. Dudeney · pz
1914 October	470 · Perplexities · Henry E. Dudeney · pz
1914 November	589 · Perplexities · Henry E. Dudeney · pz
1914 December	777 · Puzzles at a Village Inn · Henry E. Dudeney · pz
1915 January	111 · Perplexities · Henry E. Dudeney · pz
1915 February	233 · Perplexities · Henry E. Dudeney · pz
1915 March	345 · Perplexities · Henry E. Dudeney · pz
1915 April	466 · Perplexities · Henry E. Dudeney · pz
1915 May	599 · Perplexities · Henry E. Dudeney · pz
1915 June	712 · Perplexities · Henry E. Dudeney · pz
1915 July	113 · Perplexities · Henry E. Dudeney · pz
1915 August	210 · Perplexities · Henry E. Dudeney · pz
1915 September	349 · Perplexities · Henry E. Dudeney · pz
1915 October	475 · Perplexities · Henry E. Dudeney · pz

1915 November	593 · Perplexities · Henry E. Dudeney · pz
1915 December	783 · Unrecorded Cases. Can You Solve Them? · Henry E. Dudeney · pz
1916 January	108 · Perplexities · Henry E. Dudeney · pz
1916 February	168 · Perplexities · Henry E. Dudeney · pz
1916 March	301 · Perplexities · Henry E. Dudeney · pz
1916 April	440 · Perplexities · Henry E. Dudeney · pz
1916 May	538 · Perplexities · Henry E. Dudeney · pz
1916 June	641 · Perplexities · Henry E. Dudeney · pz
1916 July	75 · Perplexities · Henry E. Dudeney · pz
1916 August	200 · Perplexities · Henry E. Dudeney · pz
1916 September	339 · Perplexities · Henry E. Dudeney · pz
1916 October	470 · Perplexities · Henry E. Dudeney · pz
1916 November	578 · Perplexities · Henry E. Dudeney · pz
1916 December	695 · Posers at a Christmas Dinner · Henry E. Dudeney · pz
1917 January	95 · Perplexities · Henry E. Dudeney · pz
1917 February	196 · Perplexities · Henry E. Dudeney · pz
1917 March	311 · Perplexities · Henry E. Dudeney · pz
1917 April	415 · Perplexities · Henry E. Dudeney · pz
1917 May	501 · Perplexities · Henry E. Dudeney · pz
1917 June	607 · Perplexities · Henry E. Dudeney · pz
1917 July	85 · Perplexities · Henry E. Dudeney · pz
1917 August	181 · Perplexities · Henry E. Dudeney · pz
1917 September	310 · Perplexities · Henry E. Dudeney · pz
1917 October	407 · War Tangrams · Henry E. Dudeney · pz
1917 October	415 · Perplexities · Henry E. Dudeney · pz
1917 November	511 · Perplexities · Henry E. Dudeney · pz
1917 December	621 · Puzzles from a Secret Drawer · Henry E. Dudeney · pz
1917 December	624 · Perplexities · Henry E. Dudeney · pz
1918 January	81 · Perplexities · Henry E. Dudeney · pz
1918 February	183 · Perplexities · Henry E. Dudeney · pz
1918 March	255 · Perplexities · Henry E. Dudeney · pz
1918 April	338 · Perplexities · Henry E. Dudeney · pz
1918 May	404 · Perplexities · Henry E. Dudeney · pz
1918 June	488 · Perplexities · Henry E. Dudeney · pz
1918 July	74 · Perplexities · Henry E. Dudeney · pz
1918 August	135 · Perplexities · Henry E. Dudeney · pz
1918 September	228 · Perplexities · Henry E. Dudeney · pz
1918 October	304 · Perplexities · Henry E. Dudeney · pz
1918 November	380 · Perplexities · Henry E. Dudeney · pz
1918 December	482 · A Posy of Posers · Henry E. Dudeney · pz
1919 January	66 · Perplexities · Henry E. Dudeney · pz
1919 February	162 · Perplexities · Henry E. Dudeney · pz
1919 March	252 · Perplexities · Henry E. Dudeney · pz
1919 April	346 · Perplexities · Henry E. Dudeney · pz
1919 May	446 · Perplexities · Henry E. Dudeney · pz
1919 June	546 · Perplexities · Henry E. Dudeney · pz
1919 July	100 · Perplexities · Henry E. Dudeney · pz
1919 August	200 · Perplexities · Henry E. Dudeney · pz
1919 September	300 · Perplexities · Henry E. Dudeney · pz
1919 October	400 · Perplexities · Henry E. Dudeney · pz
1919 November	500 · Perplexities · Henry E. Dudeney · pz
1919 December	642 · Simon in Puzzleland · Henry E. Dudeney · pz
1920 January	102 · Perplexities · Henry E. Dudeney · pz
1920 February	204 · Perplexities · Henry E. Dudeney · pz
1920 March	304 · Perplexities · Henry E. Dudeney · pz
1920 April	404 · Perplexities · Henry E. Dudeney · pz
1920 May	504 · Perplexities · Henry E. Dudeney · pz
1920 July	88 · Perplexities · Henry E. Dudeney · pz
1920 August	184 · Perplexities · Henry E. Dudeney · pz
1920 September	276 · Perplexities · Henry E. Dudeney · pz
1920 October	368 · Perplexities · Henry E. Dudeney · pz
1920 November	452 · Perplexities · Henry E. Dudeney · pz
1920 December	578 · Christmas Puzzles at a Club · Henry E. Dudeney · pz
1921 January	91 · Perplexities · Henry E. Dudeney · pz
1921 February	186 · Perplexities · Henry E. Dudeney · pz
1921 March	278 · Perplexities · Henry E. Dudeney · pz
1921 April	370 · Perplexities · Henry E. Dudeney · pz
1921 May	443 · Perplexities · Henry E. Dudeney · pz
1921 June	558 · Perplexities · Henry E. Dudeney · pz

1921 July	94 · Perplexities · Henry E. Dudeney · pz
1921 August	190 · Perplexities · Henry E. Dudeney · pz
1921 September	286 · Perplexities · Henry E. Dudeney · pz
1921 October	378 · Perplexities · Henry E. Dudeney · pz
1921 November	470 · Perplexities · Henry E. Dudeney · pz
1921 December	564 · The Puzzle Cranks' Symposium · Henry E. Dudeney · pz
1922 January	65 · Perplexities · Henry E. Dudeney · pz
1922 January	66 · Solutions to the Puzzle Cranks' Symposium · Henry E. Dudeney · ms
1922 February	163 · Perplexities · Henry E. Dudeney · pz
1922 March	278 · Perplexities · Henry E. Dudeney · pz
1922 April	372 · Perplexities · Henry E. Dudeney · pz
1922 May	468 · Perplexities · Henry E. Dudeney · pz
1922 June	541 · Perplexities · Henry E. Dudeney · pz
1922 July	48 · Perplexities · Henry E. Dudeney · pz
1922 August	186 · Perplexities · Henry E. Dudeney · pz
1922 September	290 · Perplexities · Henry E. Dudeney · pz
1922 October	368 · Perplexities · Henry E. Dudeney · pz
1922 November	439 · Perplexities · Henry E. Dudeney · pz
1922 December	619 · A Budget of Christmas Puzzles · Henry E. Dudeney · pz
1923 January	103 · Perplexities · Henry E. Dudeney · pz
1923 February	208 · Perplexities · Henry E. Dudeney · pz
1923 March	311 · Perplexities · Henry E. Dudeney · pz
1923 April	405 · Perplexities · Henry E. Dudeney · pz
1923 May	538 · Perplexities · Henry E. Dudeney · pz
1923 June	627 · Perplexities · Henry E. Dudeney · pz
1923 July	104 · Perplexities · Henry E. Dudeney · pz
1923 August	126 · Perplexities · Henry E. Dudeney · pz
1923 September	289 · Perplexities · Henry E. Dudeney · pz
1923 October	380 · Perplexities · Henry E. Dudeney · pz
1923 November	526 · Perplexities · Henry E. Dudeney · pz
1923 December	652 · Christmas Problems · Henry E. Dudeney · pz
1924 January	105 · Perplexities · Henry E. Dudeney · pz
1924 February	196 · Perplexities · Henry E. Dudeney · pz
1924 March	320 · Perplexities · Henry E. Dudeney · pz
1924 April	424 · Perplexities · Henry E. Dudeney · pz
1924 May	516 · Perplexities · Henry E. Dudeney · pz
1924 June	638 · Perplexities · Henry E. Dudeney · pz
1924 July	97 · Perplexities · Henry E. Dudeney · pz
1924 August	214 · Perplexities · Henry E. Dudeney · pz
1924 September	318 · Perplexities · Henry E. Dudeney · pz
1924 October	422 · Perplexities · Henry E. Dudeney · pz
1924 November	530 · Perplexities · Henry E. Dudeney · pz
1924 December	668 · The Major's Christmas Puzzles · Henry E. Dudeney · pz
1925 January	105 · Perplexities · Henry E. Dudeney · pz
1925 January	106 · Solutions of the Major's Christmas Puzzles · Henry E. Dudeney · pz
1925 February	212 · Perplexities · Henry E. Dudeney · pz
1925 March	294 · Perplexities · Henry E. Dudeney · pz
1925 April	424 · Perplexities · Henry E. Dudeney · pz
1925 May	527 · Perplexities · Henry E. Dudeney · pz
1925 June	634 · Perplexities · Henry E. Dudeney · pz
1925 July	107 · Perplexities · Henry E. Dudeney · pz
1925 August	202 · Perplexities · Henry E. Dudeney · pz
1925 September	320 · Perplexities · Henry E. Dudeney · pz
1925 October	423 · Perplexities · Henry E. Dudeney · pz
1925 November	524 · Perplexities · Henry E. Dudeney · pz
1925 December	668 · Puzzles with the Christmas Dessert · Henry E. Dudeney · pz
1926 January	103 · Perplexities · Henry E. Dudeney · pz
1926 February	208 · Perplexities · Henry E. Dudeney · pz
1926 March	312 · Perplexities · Henry E. Dudeney · pz
1926 April	398 · An Interview with the Puzzle King · [uncredited] · iv [Ref. Henry E. Dudeney]
1926 April	416 · Perplexities · Henry E. Dudeney · pz
1926 May	521 · Perplexities · Henry E. Dudeney · pz
1926 June	628 · Perplexities · Henry E. Dudeney · pz
1926 July	103 · Perplexities · Henry E. Dudeney · pz
1926 August	211 · Perplexities · Henry E. Dudeney · pz
1926 September	315 · Perplexities · Henry E. Dudeney · pz
1926 October	419 · Perplexities · Henry E. Dudeney · pz
1926 November	526 · Perplexities · Henry E. Dudeney · pz
1926 December	664 · Uncle Jasper's Puzzle Book · Henry E. Dudeney · pz

1927 January 105 · Perplexities · Henry E. Dudeney · pz
1927 February 210 · Perplexities · Henry E. Dudeney · pz
1927 March 305 · Perplexities · Henry E. Dudeney · pz
1927 April 420 · Perplexities · Henry E. Dudeney · pz
1927 May 525 · Perplexities · Henry E. Dudeney · pz
1927 June 630 · Perplexities · Henry E. Dudeney · pz
1927 August 200 · Perplexities · Henry E. Dudeney · pz
1927 October 417 · Perplexities · Henry E. Dudeney · pz
1927 November 521 · Perplexities · Henry E. Dudeney · pz
1927 December 670 · A Batch of Easy Puzzles · Henry E. Dudeney · pz
1928 January 92 · Napoleon as a Chess-Player · Henry E. Dudeney · ar [Ref. Napoleon Bonaparte]
1928 January 103 · Perplexities · Henry E. Dudeney · pz
1928 February 208 · Perplexities · Henry E. Dudeney · pz
1928 March 296 · Perplexities · Henry E. Dudeney · pz
1928 April 416 · Perplexities · Henry E. Dudeney · pz
1928 May 522 · Perplexities · Henry E. Dudeney · pz
1928 June 613 · Perplexities · Henry E. Dudeney · pz
1928 July 104 · Perplexities · Henry E. Dudeney · pz
1928 August 208 · Perplexities · Henry E. Dudeney · pz
1928 September 312 · Perplexities · Henry E. Dudeney · pz
1928 October 405 · Perplexities · Henry E. Dudeney · pz
1928 November 513 · Perplexities · Henry E. Dudeney · pz
1928 December 604 · Little Things That Puzzle · Henry E. Dudeney · ar
1929 January 63 · Perplexities · Henry E. Dudeney · pz
1929 February 208 · Perplexities · Henry E. Dudeney · pz
1929 March 312 · Perplexities · Henry E. Dudeney · pz
1929 April 416 · Perplexities · Henry E. Dudeney · pz
1929 May 482 · Perplexities · Henry E. Dudeney · pz
1929 June 602 · Perplexities · Henry E. Dudeney · pz
1929 July 91 · Perplexities · Henry E. Dudeney · pz
1929 August 208 · Perplexities · Henry E. Dudeney · pz
1929 September 312 · Perplexities · Henry E. Dudeney · pz
1929 October 391 · Perplexities · Henry E. Dudeney · pz
1929 November 520 · Perplexities · Henry E. Dudeney · pz
1929 December 661 · Christmas Puzzle Chatter · Henry E. Dudeney · pz
1930 January 102 · Perplexities · Henry E. Dudeney · pz
1930 February 198 · Perplexities · Henry E. Dudeney · pz
1930 March 312 · Perplexities · Henry E. Dudeney · pz
1930 April 404 · Perplexities · Henry E. Dudeney · pz
1930 May 520 · Perplexities · Henry E. Dudeney · pz
1930 June 640 · Perplexities · Henry E. Dudeney · pz

Author: Alexandre Dumas

1891 May 552 · The Enchanted Whistle · Alexandre Dumas · ss
1892 June 555 · Zodomirsky's Duel · Alexandre Dumas · ss
1892 July 3 · Marceau's Prisoner · Alexandre Dumas · ss
1892 July 41 · Portraits of Celebrities at Different Times of Their Lives · The Editor · cl [Ref. Harold Kyrle Bellew, Will
1894 February 154 · Portraits of Celebrities at Different Times of Their Lives · The Editor · cl [Ref. Alexander Campbell Ma

Author: Thomas W. Duncan

1940 January 282 · The Professor Laughed · Thomas W. Duncan · vi

Author: Dunsany

1933 February 205 · The Correct Kit [Joseph Jorkens] · Lord Dunsany · ss
1934 August 128 · How Ryan Got Out of Russia [Joseph Jorkens] · Lord Dunsany · ss
1941 October 13 · The City on the Hill [Joseph Jorkens] · Lord Dunsany · ss
1942 January 341 · The Khamseen [Joseph Jorkens] · Lord Dunsany · ss
1947 June 28 · Helping the Fairies · Lord Dunsany · ss

Author: Lord Dunsany

1933 February 205 · The Correct Kit [Joseph Jorkens] · Lord Dunsany · ss
1934 August 128 · How Ryan Got Out of Russia [Joseph Jorkens] · Lord Dunsany · ss

1941 October 13 · The City on the Hill [Joseph Jorkens] · Lord Dunsany · ss
1942 January 341 · The Khamseen [Joseph Jorkens] · Lord Dunsany · ss
1947 June 28 · Helping the Fairies · Lord Dunsany · ss

Author: Clara Eastlake

1944 July 72 · The Japanese as I Found Them · Clara Eastlake · ar

Author: The Editor

1891 January 4 · The Story of the Strand · The Editor · ar
1891 January 41 · Portraits of Celebrities at Different Times of Their Lives · The Editor · cl [Ref. Alfred, Lord Tennyson, J
1891 February 154 · Portraits of Celebrities at Different Times of Their Lives · The Editor · cl [Ref. Cardinal Manning, John
1891 March 277 · Portraits of Celebrities at Different Times of Their Lives · The Editor · cl [Ref. Queen Victoria, Princes
1891 March 286 · Stories of the Victoria Cross: Told by Those Who Have Won It · The Editor · ar
1891 March 295 · How Novelists Write for the Press · The Editor · ar [Ref. William Black, Walter Besant, Bret Harte & Gr
1891 April 370 · Portraits of Celebrities at Different Times of Their Lives · The Editor · cl [Ref. Granville Leveson-Gowe
1891 April 410 · Stories of the Victoria Cross: Told by Those Who Have Won It · The Editor · ar
1891 April 415 · Playwrights' Manuscripts · The Editor · ar [Ref. Robert Buchanan, George R. Sims, H. Pettitt, Jerome
1891 May 512 · Portraits of Celebrities at Different Times of Their Lives · The Editor · cl [Ref. Wilson Barrett, Sir Prov
1891 May 547 · Stories of the Victoria Cross: Told by Those Who Have Won It · The Editor · ar
1891 June 591 · Portraits of Celebrities at Different Times of Their Lives · The Editor · cl [Ref. John Lawrence Toole, E
1891 July 39 · Portraits of Celebrities at Different Times of Their Lives · The Editor · cl [Ref. Alexander Duff, Mrs. Bee
1891 August 154 · Portraits of Celebrities at Different Times of Their Lives · The Editor · cl [Ref. Henry Fitzalan-Howard,
1891 September 274 · Portraits of Celebrities at Different Times of Their Lives · The Editor · cl [Ref. Richard Owen, Mrs. W.
1891 October 366 · Portraits of Celebrities at Different Times of Their Lives · The Editor · cl [Ref. Eugénie de Montijo, W.
1891 November 475 · Portraits of Celebrities at Different Times of Their Lives · The Editor · cl [Ref. Thomas Hardy, Corney
1891 December 601 · Portraits of Celebrities at Different Times of Their Lives · The Editor · cl [Ref. Mary Anderson, Andrew
1892 January 42 · Portraits of Celebrities at Different Times of Their Lives · The Editor · cl [Ref. Charles Santley, Fanny E
1892 February 168 · Portraits of Celebrities at Different Times of Their Lives · The Editor · cl [Ref. Princess Victoria of Tec
1892 March 269 · Portraits of Celebrities at Different Times of Their Lives · The Editor · cl [Ref. Marie Roze, Francis Ric
1892 April 380 · Portraits of Celebrities at Different Times of Their Lives · The Editor · cl [Ref. W. S. Penley, Charles Fr
1892 May 494 · Portraits of Celebrities at Different Times of Their Lives · The Editor · cl [Ref. Mary Davies, Walter Bes
1892 May 526 · Champions · The Editor · ar [Ref. Frederick John Osmond, George Pilkington Mills, Guy Nickalls, Jam
1892 June 597 · Portraits of Celebrities at Different Times of Their Lives · The Editor · cl [Ref. Sir George Trevelyan, B
1892 July 41 · Portraits of Celebrities at Different Times of Their Lives · The Editor · cl [Ref. Harold Kyrle Bellew, Will
1892 July 83 · Popular Composers · The Editor · ar [Ref. Francesco Paolo Tosti, Frank Lewis Moir, Lawrence Kellie, W
1892 August 154 · Portraits of Celebrities at Different Times of Their Lives · The Editor · cl [Ref. Philip H. Calderon, Edw
1892 September 262 · Portraits of Celebrities at Different Times of Their Lives · The Editor · cl [Ref. Sir Henry Hawkins, Geo
1892 September 305 · Types of English Beauty · The Editor · pi
1892 October 370 · Portraits of Celebrities at Different Times of Their Lives · The Editor · cl [Ref. Maud Valérie White, Len
1892 October 404 · Types of English Beauty · The Editor · pi
1892 November 475 · Portraits of Celebrities at Different Times of Their Lives · The Editor · cl [Ref. Amy Sherwin, Victor En
1892 November 509 · Types of English Beauty · The Editor · pi
1892 November _546 · Autographs of the Principal Conspirators in the Gunpowder Plot · The Editor · ms
1892 December 587 · Portraits of Celebrities at Different Times of Their Lives · The Editor · cl [Ref. Dadabhai Naoroji, Henry
1892 December 620 · Types of English Beauty · The Editor · pi
1893 January 55 · Portraits of Celebrities at Different Times of Their Lives · The Editor · cl [Ref. W. Clark Russell, Queen
1893 January 74 · Types of English Beauty · The Editor · pi
1893 February 156 · Portraits of Celebrities at Different Times of Their Lives · The Editor · cl [Ref. Lord Houghton, John P
1893 February 186 · Beauties:- Children · The Editor · pi
1893 March 274 · Portraits of Celebrities at Different Times of Their Lives · The Editor · cl [Ref. Lord Battersea, William
1893 March 292 · Beauties · The Editor · pi
1893 April 370 · The Royal Humane Society · The Editor · ar [Ref. Lewis Edmund Wintz, Walter Cleverley, Alfred Collin
1893 April 389 · Portraits of Celebrities at Different Times of Their Lives · The Editor · cl [Ref. Cora Brown-Potter, H.R
1893 April 415 · Types of English Beauty · The Editor · pi
1893 May 446 · The Royal Humane Society II · The Editor · ar [Ref. General Bryan Milman, General Sir Charles Craufu
1893 May 473 · Portraits of Celebrities at Different Times of Their Lives · The Editor · cl [Ref. Iza Duffus Hardy, Huber
1893 May 525 · Beauties:- Children · The Editor · pi
1893 June 586 · Portraits of Celebrities at Different Times of Their Lives · The Editor · cl [Ref. Harry Furniss, Sir Georg
1893 June 613 · Beauties · The Editor · pi
1893 July 51 · Portraits of Celebrities at Different Times of Their Lives · The Editor · cl [Ref. Alfred Earle, Frances Pow
1893 July 77 · Beauties:- Children · The Editor · pi
1893 August 157 · Portraits of Celebrities at Different Times of Their Lives · The Editor · cl [Ref. Sydney Grundy, George
1893 August 178 · Beauties · The Editor · pi
1893 September 261 · Portraits of Celebrities at Different Times of Their Lives · The Editor · cl [Ref. Edward White Benson,
1893 September 285 · Beauties:- Children · The Editor · pi
1893 October 373 · Portraits of Celebrities at Different Times of Their Lives · The Editor · cl [Ref. Herbrand Russell, Marg

1893 October	430 · Beauties · The Editor · pi
1893 November	496 · Portraits of Celebrities at Different Times of Their Lives · The Editor · cl [Ref. Henry Halford, Rev. Aug
1893 November	528 · Beauties:- Children · The Editor · pi
1893 December	639 · Portraits of Celebrities at Different Times of Their Lives · The Editor · cl [Ref. Sarah Bernhardt, Henn
1893 December	674 · Beauties · The Editor · pi
1894 January	50 · Portraits of Celebrities at Different Times of Their Lives · The Editor · cl [Ref. Sir Henry Loch, Belle Co
1894 January	77 · Beauties:- Children · The Editor · pi
1894 February	119 · Crimes and Criminals, No. I. Dynamite and Dynamiters · The Editor · ar
1894 February	154 · Portraits of Celebrities at Different Times of Their Lives · The Editor · cl [Ref. Alexander Campbell Ma
1894 February	186 · Beauties · The Editor · pi [Ref. Miss Croker, Mrs. W. H. Cooks, Helen Venetia Vincent, Maud Gonne, M
1894 March	270 · Beauties:- Children · The Editor · pi
1894 March	273 · Crimes and Criminals, No. II. Burglars and Burgling · The Editor · ar
1894 March	301 · Portraits of Celebrities at Different Times of Their Lives · The Editor · cl [Ref. The Right Rev. Anthony
1894 April	411 · Portraits of Celebrities at Different Times of Their Lives · The Editor · cl [Ref. The Right Hon. Sir Henr
1894 April	416 · Crimes and Criminals, No. III. Coiners and Coining · The Editor · ar
1894 April	426 · Beauties · The Editor · pi
1894 May	497 · Portraits of Celebrities at Different Times of Their Lives · The Editor · cl [Ref. The Rev. Canon H. Scot
1894 May	538 · Beauties:- Children · The Editor · pi
1894 June	622 · Portraits of Celebrities at Different Times of Their Lives · The Editor · cl [Ref. Sir Charles Tupper, G. W
1894 June	627 · Crimes and Criminals, No. IV. Forgers and Begging-Letter Writers · The Editor · ar
1894 June	634 · Beauties · The Editor · pi
1894 July	55 · Portraits of Celebrities at Different Times of Their Lives · The Editor · cl [Ref. Sir Isaac Pitman, Fridtjof
1894 July	90 · Beauties:- Children · The Editor · pi
1894 August	193 · Portraits of Celebrities at Different Times of Their Lives · The Editor · cl [Ref. Sir Donald Currie, Marie
1894 September	265 · Portraits of Celebrities at Different Times of Their Lives · The Editor · cl [Ref. The Rev. Edward Carr-G
1894 October	339 · Portraits of Queen Victoria when a Child · The Editor · ar
1894 October	392 · Portraits of Celebrities at Different Times of Their Lives · The Editor · cl [Ref. Natalia Janotha, John M
1894 October	396 · The Dogs of Celebrities · The Editor · ar
1894 November	481 · Portraits of Celebrities at Different Times of Their Lives · The Editor · cl [Ref. George Robert Harris, S
1894 December	709 · Portraits of Celebrities at Different Times of Their Lives · The Editor · cl [Ref. M. Worth, Prince Adolph
1894 December	720 · Athletes of the Year · The Editor · ar [Ref. F. E. Bacon, E. C. Bredin, C. A. Bradley, C. B. Fry, George M
1895 January	64 · Portraits of Celebrities at Different Times of Their Lives · The Editor · cl [Ref. J. Comyns Carr, George
1895 February	185 · Portraits of Celebrities at Different Times of Their Lives · The Editor · cl [Ref. The Rev. Canon Robins
1895 March	289 · Portraits of Celebrities at Different Times of Their Lives · The Editor · cl [Ref. Murray Finch-Hatton, Ch
1895 April	405 · Portraits of Celebrities at Different Times of Their Lives · The Editor · cl [Ref. James Fleming, William
1895 May	522 · Portraits of Celebrities at Different Times of Their Lives · The Editor · cl [Ref. Esther Palliser, James G
1895 June	645 · Portraits of Celebrities at Different Times of Their Lives · The Editor · cl [Ref. William Court Gully, Fra
1895 July	65 · Portraits of Celebrities at Different Times of Their Lives · The Editor · cl [Ref. Lord Hawke, The Right H
1895 August	172 · Portraits of Celebrities at Different Times of Their Lives · The Editor · cl [Ref. Sir Arthur Arnold, Princ
1895 September	305 · Portraits of Celebrities at Different Times of Their Lives · The Editor · cl [Ref. Sir John Gorell Barnes,
1895 October	457 · Portraits of Celebrities at Different Times of Their Lives · The Editor · cl [Ref. Richard Claverhouse Je
1895 November	538 · Portraits of Celebrities at Different Times of Their Lives · The Editor · cl [Ref. Randall Davidson, Beilb
1895 December	665 · Portraits of Celebrities at Different Times of Their Lives · The Editor · cl [Ref. The Rev. John Guinness
1896 January	58 · Portraits of Celebrities at Different Times of Their Lives · The Editor · cl [Ref. Sir Arthur Charles, The R
1896 January	98 · Ladies of the Households of the Princesses of England · The Editor · ar [Ref. Mary Frances Grosvenor
1896 February	173 · Portraits of Celebrities at Different Times of Their Lives · The Editor · cl [Ref. David Masson, Charles
1896 March	304 · Portraits of Celebrities at Different Times of Their Lives · The Editor · cl [Ref. Lord Elgin, Dr. Leander
1896 April	441 · Portraits of Celebrities at Different Times of Their Lives · The Editor · cl [Ref. Ian Maclaren, Lewis Wa
1896 May	534 · Portraits of Celebrities at Different Times of Their Lives · The Editor · cl [Ref. Empress Alexandra of R
1896 June	649 · Portraits of Celebrities at Different Times of Their Lives · The Editor · cl [Ref. Edwin Austin Abbey, F.
1896 June	703 · Cricket and Cricketers. Their Opinions on Players and Pitches · The Editor · ar [Ref. A. C. MacLaren,
1896 July	73 · Portraits of Celebrities at Different Times of Their Lives · The Editor · cl [Ref. Signor Alvarez, Prince Ch
1896 August	197 · Portraits of Celebrities at Different Times of Their Lives · The Editor · cl [Ref. Timothy Carew O'Brien,
1896 September	314 · Portraits of Celebrities at Different Times of Their Lives · The Editor · cl [Ref. The Right Hon. Charles
1896 October	391 · Sailor V.C.'s · The Editor · ar
1896 October	433 · Portraits of Celebrities at Different Times of Their Lives · The Editor · cl [Ref. John Gott, Christina Nil
1896 November	520 · Portraits of Celebrities at Different Times of Their Lives · The Editor · cl [Ref. Gainsford Bruce, Admir
1896 December	689 · Portraits of Celebrities at Different Times of Their Lives · The Editor · cl [Ref. George du Maurier, Flor
1897 January	65 · Portraits of Celebrities at Different Times of Their Lives · The Editor · cl [Ref. George Faudel Phillips, L
1897 February	181 · Portraits of Celebrities at Different Times of Their Lives · The Editor · cl [Ref. C. T. Ritchie, Sir Charles
1897 March	281 · Portraits of Celebrities at Different Times of Their Lives · The Editor · cl [Ref. The Very Rev. James Ca
1897 April	388 · Portraits of Celebrities at Different Times of Their Lives · The Editor · cl [Ref. King Charles I of Roum
1897 May	550 · Portraits of Celebrities at Different Times of Their Lives · The Editor · cl [Ref. The Right Rev. John Wa
1897 June	701 · Portraits of Celebrities at Different Times of Their Lives · The Editor · cl [Ref. Stanhope A. Forbes, Kir
1897 July	37 · Ourselves in Figure and Diagram · The Editor · ar
1897 July	51 · Portraits of Celebrities at Different Times of Their Lives · The Editor · cl [Ref. Robert Eyton, Henrietta R
1897 August	158 · Portraits of Celebrities at Different Times of Their Lives · The Editor · cl [Ref. The Right Rev. John Wo
1897 August	183 · Some Unpublished Sketches by George Cruikshank · The Editor · ar
1897 September	295 · Portraits of Celebrities at Different Times of Their Lives · The Editor · cl [Ref. Prince Somdetch Chow

1897 October 415 · Portraits of Celebrities at Different Times of Their Lives · The Editor · cl [Ref. Robert Malcolm Kerr, Th
1897 November 516 · Portraits of Celebrities at Different Times of Their Lives · The Editor · cl [Ref. The Right Rev. George
1897 December 685 · Portraits of Celebrities at Different Times of Their Lives · The Editor · cl [Ref. Lord William Watson, Ir
1898 January 53 · Portraits of Celebrities at Different Times of Their Lives · The Editor · cl [Ref. Cyril Maude, Lieut.-Gen C
1898 February 197 · Portraits of Celebrities at Different Times of Their Lives · The Editor · cl [Ref. Solomon J. Solomon, K
1898 March 317 · Portraits of Celebrities at Different Times of Their Lives · The Editor · cl [Ref. Maria Feodorovna, Linle
1898 April 409 · Portraits of Celebrities at Different Times of Their Lives · The Editor · cl [Ref. Wilhelmina of the Nethe
1898 May 570 · Portraits of Celebrities at Different Times of Their Lives · The Editor · cl [Ref. Archibald Levin Smith,
1898 June 665 · Portraits of Celebrities at Different Times of Their Lives · The Editor · cl [Ref. C. Napier Hemy, Christi
1898 July 58 · Portraits of Celebrities at Different Times of Their Lives · The Editor · cl [Ref. Prince Christian of Schle
1898 August 194 · Portraits of Celebrities at Different Times of Their Lives · The Editor · cl [Ref. The Right Rev. Alfred G
1898 September 294 · Portraits of Celebrities at Different Times of Their Lives · The Editor · cl [Ref. Lionel P. Smythe, Rear-
1898 October 430 · Portraits of Celebrities at Different Times of Their Lives · The Editor · cl [Ref. Richmond Pearson Hob
1898 November 534 · Portraits of Celebrities at Different Times of Their Lives · The Editor · cl [Ref. The Right Rev. John Wo
1898 December 674 · Portraits of Celebrities at Different Times of Their Lives · The Editor · cl [Ref. L. T. Meade, H. G. Wells
1909 April 481 · [introduction to supplement] · The Editor · ms
1928 August 130 · Great Men and Their Clothes · The Editor of The Tailor and Cutter · ar
1930 September 226 · The Passing of Arthur Conan Doyle · The Editor · ob [Ref. Arthur Conan Doyle]
1939 September 450 · The Editor Regrets [Bingo Little] · P. G. Wodehouse · ss
1942 January 325 · Books Into Bullets · The Editor · ed
1942 April 13 · In This Issue · The Editor · ed
1942 May 11 · [untitled editorial] · The Editor · ed
1942 June 11 · [untitled editorial] · The Editor · ed
1942 July 13 · [untitled editorial] · The Editor · ed
1942 August 13 · [untitled editorial] · The Editor · ed
1942 September 13 · [untitled editorial] · The Editor · ed
1942 October 13 · [untitled editorial] · The Editor · ed
1942 November 13 · [untitled editorial] · The Editor · ed
1942 December 13 · [untitled editorial] · The Editor · ed
1943 January 13 · [untitled editorial] · The Editor · ed
1943 February 13 · [untitled editorial] · The Editor · ed
1943 March 13 · [untitled editorial] · The Editor · ed
1943 April 13 · [untitled editorial] · The Editor · ed
1943 May 13 · [untitled editorial] · The Editor · ed
1943 June 13 · [untitled editorial] · The Editor · ed
1943 July 13 · [untitled editorial] · The Editor · ed
1943 August 13 · [untitled editorial] · The Editor · ed
1943 September 13 · [untitled editorial] · The Editor · ed
1943 October 13 · [untitled editorial] · The Editor · ed
1943 November 13 · [untitled editorial] · The Editor · ed
1943 December 13 · [untitled editorial] · The Editor · ed
1944 January 13 · [untitled editorial] · The Editor · ed
1944 February 13 · [untitled editorial] · The Editor · ed
1944 March 13 · [untitled editorial] · The Editor · ed
1945 April 13 · Who Speaks the Best English? · The Editor · ed
1945 May 13 · Banana-Skin Jokes · The Editor · ed
1945 June 13 · Beautiful Clouds · The Editor · ed
1945 August 13 · Invading the Seaside · The Editor · ed
1945 September 13 · A Great Airman’s Story · The Editor · ed
1946 August 74 · I Think It’s Funny: The Cliché Expert on the Atom · Frank Sullivan · hu The New Yorker
1947 July 18 · Memo from Editor · The Editor · ed
1947 October 112 · What the Editor Thinks of This Issue · The Editor · ed
1947 November 112 · What the Editor Thinks of This Issue · The Editor · ed
1948 June 56 · What a Newspaper Editor Says to His Staff · The Editors of the Daily Express · ar
1948 June 91 · Memo from the Editor · The Editor · ed
1948 June 100 · What the Editor Thinks · The Editor · ed
1948 July 100 · What the Editor Thinks · The Editor · ed
1948 August 100 · What the Editor Thinks · The Editor · ed
1948 September 100 · What the Editor Thinks · The Editor · ed
1948 October 100 · What the Editor Thinks · The Editor · ed
1948 November 100 · What the Editor Thinks · The Editor · ed
1948 December 100 · What the Editor Thinks · The Editor · ed
1949 January 112 · What the Editor Thinks · The Editor · ed
1949 February 112 · What the Editor Thinks · The Editor · ed
1949 March 112 · What the Editor Thinks · The Editor · ed
1949 April 112 · What the Editor Thinks · The Editor · ed
1949 May 120 · What the Editor Thinks · The Editor · ed
1949 June 120 · What the Editor Thinks · The Editor · ed
1949 July 120 · What the Editor Thinks · The Editor · ed

1949 August 120 · What the Editor Thinks · The Editor · ed
1949 September 120 · What the Editor Thinks · The Editor · ed
1949 October 120 · What the Editor Thinks · The Editor · ed
1949 November 120 · What the Editor Thinks · The Editor · ed
1949 December 120 · What the Editor Thinks · The Editor · ed
1950 January 120 · What the Editor Thinks · The Editor · ed
1950 February 120 · What the Editor Thinks · The Editor · ed

Author: E. D. Edwards

1938 November 64 · In China To-day · E. D. Edwards · ar

Author: Grace Ellison

1905 October 456 · Teaching French Pronunciation by Machinery · Grace Ellison · ar
1907 September 298 · [Introduction to] “How We Escaped from the Harem” · Grace Ellison · is

Author: Walter Emanuel

1905 August 210 · The Chronicles of the Strand Club—II · [uncredited] · ar
1911 April 450 · Author and Artist Too · Walter Emanuel · ar
1913 June 629 · The Dog Who Wasn’t What He Thought He Was · Walter Emanuel · ss
1914 May 529 · Nursery Days · Walter Emanuel · bg
1915 September 270 · Some Scraps of Paper · Walter Emanuel · ar
1915 October 389 · German Caricatures of “Kultur” · Walter Emanuel · ar
1915 November 588 · Among My Drawings · Walter Emanuel · ar

Author: Jane England

1940 October 455 · The Problem Child · Jane England · ss

Author: Susie Esplen

1899 February 135 · The Story of Cleopatra’s Needle · Susie Esplen · ar

Author: Thomas Fall

1945 April 29 · My Best Dog Pictures · Thomas Fall · pi

Author: Negley Farson

1942 August 26 · Something I’d Like to Say About England · Negley Farson · ar
1942 October 73 · ’Transgressor’ Farson Writes His Own Obituary · Negley Farson · bg
1943 January 53 · One Man Brains Trust · Negley Farson · qa
1943 May 52 · I’d Like to Go Back · Negley Farson · ar

Author: George Manville Fenn

1891 October 386 · Laying a Ghost · George Manville Fenn · ss
1892 February 168 · Portraits of Celebrities at Different Times of Their Lives · The Editor · cl [Ref. Princess Victoria of Tec
1892 April 369 · Lady Florry’s Gems · George Manville Fenn · ss
1899 December 746 · A Tyranny Crushed · George Manville Fenn · ss
1900 June 671 · Guile Up to Date · George Manville Fenn · ss
1901 February 143 · Who Lives Next Door? The Legend of a London Street · George Manville Fenn · ss

Author: Pvt. Bruce Fessenden

1943 April 82 · My Dream of England Come True · Pvt. Bruce Fessenden · ar

Author: Ernest C. Fincham

1895 December 765 · Street Toys · Ernest C. Fincham · ar
1896 December 654 · Outlandish Toys · Ernest C. Fincham ,[?], uncredited · ar

1904 June 714 · “The Merry Men of Japan” · Ernest C. Fincham · ar

Author: Max & Alex Fischer

1916 November _547 · Barley-Sugar · Max & Alex Fischer · vi
1917 February 188 · Stories from the French Humorists. V. A Tiny Talk · Max & Alex Fischer · vi

Author: Steve Fisher

1939 July 264 · Girl from Tokyo · Steve Fisher · ss
1940 November 32 · Piano in Panama · Steve Fisher · ss
1941 February 294 · Not Wanted · Steve Fisher · ss

Author: William G. FitzGerald

1895 January 47 · Some Curiosities of Modern Photography, I. · William G. FitzGerald · ar
1895 February 191 · Some Curiosities of Modern Photography, II. · William G. FitzGerald · ar
1895 March 307 · How Explosives Are Made · William G. FitzGerald · ar
1895 June 607 · How Games Are Made · William G. FitzGerald · ar
1895 July 69 · The Romance of Our News Supply · William G. FitzGerald · ar
1895 September 281 · M.P.’s as Artists: I · William G. FitzGerald · ar
1895 October 409 · M.P.’s as Artists: II · William G. FitzGerald · ar
1895 November 548 · Illustrated Interviews, No. XLIV. Rear-Admiral A. H. Markham, R.N., F.R.G.S. · William G. FitzGerald · i
1895 December 641 · The Lost Property Office · William G. FitzGerald · ar
1896 January 62 · The Romance of the Museums [Part 1 of 5] · William G. FitzGerald · ar
1896 February 177 · The Romance of the Museums [Part 2 of 5] · William G. FitzGerald · ar
1896 March 251 · The Romance of the Museums [Part 3 of 5] · William G. FitzGerald · ar
1896 April 424 · The Romance of the Museums [Part 4 of 5] · William G. FitzGerald · ar
1896 May 538 · Dandy Dogs · William G. FitzGerald · ar
1896 June 710 · The Romance of the Museums [Part 5 of 5] · William G. FitzGerald · ar
1896 July 15 · Illustrated Interviews, No. XLVIII. Lord Charles Beresford, C.B., R.N. · William G. FitzGerald · iv [Ref. Lo
1896 August 210 · Some Wonders of the Microscope · William G. FitzGerald · ar
1896 September 273 · “Animal” Furniture · William G. FitzGerald · ar
1896 October 369 · Illustrated Interviews, No. L. Sir Howard Grubb, F.R.S., F.R.A.S., etc., etc. · William G. FitzGerald · iv [
1896 November 493 · Pictures in Fireworks · William G. FitzGerald · ar
1896 December 616 · Mr. Gladstone’s Visitors’ Book · William G. FitzGerald · ar [Ref. Lord Archibald Campbell, Alice B. Bal
1897 January 92 · The Greatest Juggler in the World · William G. FitzGerald · ar [Ref. Paul Cinquevalli]
1897 February 137 · Illustrated Interviews, No. LII. Sir Clements Markham and the Royal Geographical Society · William G
1897 March 320 · Side-Shows [Part 1 of 6] · William G. FitzGerald · ar
1897 April 407 · Side-Shows [Part 2 of 6] · William G. FitzGerald · ar
1897 May 521 · Side-Shows [Part 3 of 6] · William G. FitzGerald · ar
1897 June 603 · Personal Relics of the Queen and Her Children · William G. FitzGerald · ar [Ref. Queen Victoria]
1897 June 776 · Side-Shows [Part 4 of 6] · William G. FitzGerald · ar
1897 July 91 · Side-Shows [Part 5 of 6] · William G. FitzGerald · ar
1897 August 152 · Side-Shows [Part 6 of 6] · William G. FitzGerald · ar
1897 September 299 · Illustrated Interviews, No. LV. Sir William H. White, K.C.B., etc. · William G. FitzGerald · iv [Ref. Sir Wi
1897 October 419 · The New El-Dorado on the Klondike · William G. FitzGerald · iv [Ref. Harry De Windt]
1897 November 550 · Wrecks · William G. FitzGerald · ar
1897 December 659 · A Human Alphabet · William G. FitzGerald · ms
1898 January 15 · Stilt-Racing · William G. FitzGerald · ar
1898 February 208 · Trade Trophies · William G. FitzGerald · ar
1898 May 542 · Savage Cricketers · William G. FitzGerald · ar
1898 June 716 · “Jack and Jill” · William G. FitzGerald · ar
1900 September 242 · Illustrated Interviews No. LXXII.—Mr. C. E. Borchgrevink · William G. FitzGerald · iv [Ref. C. E. Borchg

Author: Brandon Fleming

1935 August 817 · Staying the Night · Brandon Fleming · ss
1939 March 566 · A Couple of Quick Ones · Brandon Fleming · ss
1939 April 666 · The Play’s the Thing · Brandon Fleming · ss
1939 June 186 · An Evening in Town · Brandon Fleming · ss
1939 July 324 · In Case of Emergency · Brandon Fleming · ss
1940 November 52 · The Way Out · Brandon Fleming · ss
1941 May 42 · The Wrong Make-Up · Brandon Fleming · ss
1941 June 140 · A Matter of Business · Brandon Fleming · ss
1941 July 201 · Love in the Black-Out · Brandon Fleming · ss

Author: Rosita Forbes

1926 October — 370 · Pluck in Many Countries · Rosita Forbes · ar
1935 October — 1020 · Where Adventure Waits · Rosita Forbes · ar
1936 September — 482 · Forbidden Road to China · Rosita Forbes · ar
1938 May — 94 · My Life of Adventure · Rosita Forbes · ss
1942 June — 37 · There Were No Survivors · Rosita Forbes · ar

Author: W. J. Ford

1900 July — 57 · Curious Incidents at Cricket · W. J. Ford · ar
1901 June — 616 · More Curious Incidents at Cricket · W. J. Ford · ar

Author: C. S. Forester

1935 February — 194 · Hohenzollern Gold · C. S. Forester · ss
1935 May — 554 · The Fourth Item · C. S. Forester · ss
1942 April — 16 · An Egg for the Major · C. S. Forester · ss
1943 December — 82 · Dawn Attack · C. S. Forester · ss
1944 January — 20 · Depth Charge · C. S. Forester · ss
1944 February — 20 · The Bedchamber Mystery · C. S. Forester · ss

Author: R. F. Foster

1915 May — 580 · How Ketcham Played Bridge · R. F. Foster · ss
1917 February — 193 · Pirate Bridge · R. F. Foster · ar
1918 July — 56 · The New System of Calling at Auction Bridge · R. F. Foster · ar
1918 December — 459 · The Hardest Bridge Problems · R. F. Foster · pz
1919 January — 67 · Answers to the Hardest Bridge Problems · R. F. Foster · ms
1919 February — 147 · The Hardest Bridge Problems: Six More Examples · R. F. Foster · pz
1919 April — 320 · How to Win at Bridge. 1.—Common Faults at Auction · R. F. Foster · ar
1919 May — 422 · How to Win at Bridge. 2—Competitive Calls · R. F. Foster · ar
1919 July — 91 · The Ogre and the Lady · R. F. Foster · ts
1919 December — 635 · “The Best Rubber I Ever Saw Played” · R. F. Foster, Ernest Bergholt & “Yarborough” · ar
1920 January — 79 · The Hardest Bridge Problems · R. F. Foster · pz
1920 February — 103 · Answers to the Hardest Bridge Problems · R. F. Foster · ms
1924 November — 520 · The Tube Mystery [Anthony Ravenhill] · R. F. Foster · ss

Author: Gilbert Frankau

1921 September — 214 · The Moth and the Star · Gilbert Frankau · ss
1921 November — 430 · The Fit-Up · Gilbert Frankau · ss
1922 February — 112 · Mustard-Pot—Matchmaker [Mustard-Pot] · Gilbert Frankau · ss
1922 May — 374 · Mustard-Pot—Home-Sick [Mustard-Pot] · Gilbert Frankau · ss
1922 July — 3 · Mustard-Pot—Bailiffsman [Mustard-Pot] · Gilbert Frankau · ss
1922 September — 221 · Mustard-Pot—Huntsman [Mustard-Pot] · Gilbert Frankau · ss
1922 December — 573 · Mustard-Pot—Duellist [Mustard-Pot] · Gilbert Frankau · ss
1923 January — 68 · Mustard-Pot—Mountebank [Mustard-Pot] · Gilbert Frankau · ss
1924 October — 341 · How Our Novelists Write Their Books · Thomas Hardy, H. G. Wells, Joseph Conrad, George Bernard S
1925 August — 184 · Return of Service · Gilbert Frankau · ss
1925 November — 472 · “Adapted from the Novel…” · Fenn Sherie · iv [Ref. Rafael Sabatini, Gilbert Frankau, H. de Vere Stacp
1926 June — 536 · The City of Courage · Gilbert Frankau · ss
1927 February — 146 · The Peculiar Imagination of Peter Jackson, Cigar Merchant · Gilbert Frankau · ss
1927 April — 392 · “How My Plots Come to Me” [Part 2 of 2] · F. Britten Austin, Gilbert Frankau, E. Temple Thurston, J. D
1927 June — 529 · Mediterranean Love · Gilbert Frankau · ss
1927 December — _644 · Don Juan · Gilbert Frankau · ms
1928 March — 255 · Who Killed Castelvetri? · Gilbert Frankau · nv
1928 September — 241 · The Tragedy at St. Tropez · Gilbert Frankau · ss
1928 October — 377 · Flappers—British and American · Gilbert Frankau · ar
1929 January — 11 · Misogyny at Mougins · Gilbert Frankau · ss
1930 June — 542 · She Said He Was Selfish · Gilbert Frankau · ss
1930 August — 165 · Parallel Cases · Gilbert Frankau · ss
1930 November — 465 · Five Bluebells · Gilbert Frankau · ss
1931 February — 142 · The Night Before His Honeymoon · Gilbert Frankau · ss
1931 April — 380 · Of Independent Means · Gilbert Frankau · ss

1931 July 32 · Ulterior Motive · Gilbert Frankau · ss
1931 September 224 · Mountains—Molehills · Gilbert Frankau · ss
1931 December 559 · SOS · Gilbert Frankau · ss
1932 September 257 · Landing Wheels · Gilbert Frankau · ss
1932 December 567 · Doubling the Red · Gilbert Frankau · ss
1933 March 235 · A Man's Man · Gilbert Frankau · ss
1933 May 469 · The Joyous Journey of Gypsy and June · Gilbert Frankau · ss
1933 July 16 · The Little Bride · Gilbert Frankau · ss
1933 September 247 · Beauchamp and a Blonde · Gilbert Frankau · ss
1933 October 338 · The Scarlet Parachute · Gilbert Frankau · ss
1933 December 582 · The Silver Cellar · Gilbert Frankau · ss
1934 February 129 · The Saving Grace · Gilbert Frankau · ss
1934 May 503 · A Killing at the Fantastic · Gilbert Frankau · ss
1934 July 74 · A Warning to Fathers · Gilbert Frankau · ss
1935 January 28 · The Colourable Imitation · Gilbert Frankau · ss
1935 May 470 · Romeo and Juliet, New Model · Gilbert Frankau · ss
1935 July 718 · Mixed Doubles · Gilbert Frankau · ss
1935 October 1010 · Double Wedding · Gilbert Frankau · ss
1935 December 147 · Candida's Christmas · Gilbert Frankau · ss
1936 April 642 · The Cryptonym · Gilbert Frankau · ss
1936 July 240 · Obvious Parallels · Gilbert Frankau · ss
1936 October 578 · Seven Spades · Gilbert Frankau · ss
1936 December 141 · Music for Christmas · Gilbert Frankau · ss
1937 January 268 · Profit and Loss · Gilbert Frankau · ss
1937 May 2 · The Rock · Gilbert Frankau · ss
1937 September 470 · A Case of Swords · Gilbert Frankau · ss
1938 February 395 · Trouble for Two · Gilbert Frankau · ss
1938 June 114 · Dance Hostess · Gilbert Frankau · ss
1938 September 466 · The Counter-Irritant · Gilbert Frankau · ss
1938 December 126 · The Lady from London · Gilbert Frankau · ss
1939 May 14 · Marcelle's Mercenary · Gilbert Frankau · ss
1939 July 236 · Ruby Cut Diamond · Gilbert Frankau · ss
1939 September 461 · Donkey Work · Gilbert Frankau · ss
1939 October 605 · The Last Word · Gilbert Frankau · ss
1940 November 2 · Backgrounds · Gilbert Frankau · ss
1941 December 269 · A New Christmas Carol · Gilbert Frankau · ss

Author: R. Austin Freeman

1926 December _661 · A Museum Piece · E. C. Bentley · ar [Ref. R. Austin Freeman]
1927 January _90 · Foiled by a Hat · R. Austin Freeman · ar

Author: William Freeman

1927 July 52 · A Quiet Day · William Freeman · ss
1927 October 418 · "Haunted!" · William Freeman · ss

Author: Freiligrath

1927 February _205 · Love Dreams No. 3 · Freiligrath · pm

Author: Frank Froest

1915 December _675 · The Great Bank of England Robbery · Frank Froest · ar

Author: C. B. Fry

1894 December 720 · Athletes of the Year · The Editor · ar [Ref. F. E. Bacon, E. C. Bredin, C. A. Bradley, C. B. Fry, George M
1902 February 147 · Personalities of Football · C. B. Fry · ar
1902 March 272 · The Inter-'Varsity Sports
1902 April 455 · Teams That Have Won the Football Association Cup · C. B. Fry · ar
1902 May 538 · The Australian Bowlers in England · C. B. Fry · ar
1902 June 633 · Versus Three Strong Counties · C. B. Fry · ar
1902 July 57 · By Way of Autobiography · C. B. Fry · bg
1902 August 207 · Notable Australian Batsmen · C. B. Fry · ar
1902 October 370 · Football Teams Recalled · C. B. Fry · ar

1902 November 531 · The Athlete in Bronze and Stone · C. B. Fry · ar
1903 January 41 · Illegalities of Football · C. B. Fry · ar
1903 February 176 · England v. The World in Athletics · C. B. Fry · ar
1904 March 338 · The Heart of the Footballer · C. B. Fry · ar
1948 May 45 · Has British Sport Gone to the Devil? · C. B. Fry · ar

Author: Harry Furniss

1893 June 571 · Illustrated Interviews, No. XXIII. Mr. Harry Furniss · Harry How · iv
1893 June 586 · Portraits of Celebrities at Different Times of Their Lives · The Editor · cl [Ref. Harry Furniss, Sir Georg
1894 December 627 · Caricaturists and Their Work · Raymond Blathwayt · ar
1899 April 491 · Curiosities · The Readers · ms
1901 November 544 · Confessions of a Caricaturist · Harry Furniss · bg [Ref. Harry Furniss]
1902 February 180 · A Dime Museum · Harry Furniss · ar
1902 September 304 · Some After-Dinner Speakers · Harry Furniss · ar
1902 November 542 · The Autograph Hunter · Harry Furniss · ar
1902 December 695 · To Meet Charles Dickens · Harry Furniss · ar
1904 June 630 · Crossing the Atlantic · Harry Furniss · ar The Strand Magazine (US) September 1903 1903 September
1906 January 41 · Henry Irving: An Artist's Sketch of an Actor · Harry Furniss · ar [Ref. Henry Irving]
1908 September 276 · The Comic Side of Crime [Part 1 of 5] · Harry Furniss · ar
1908 October 460 · The Comic Side of Crime [Part 2 of 5] · Harry Furniss · ar
1908 November 545 · The Comic Side of Crime [Part 3 of 5] · Harry Furniss · ar
1908 December 765 · The Comic Side of Crime [Part 4 of 5] · Harry Furniss · ar
1909 January 43 · The Comic Side of Crime [Part 5 of 5] · Harry Furniss · ar
1909 March 265 · The Light Side of Finance [Part 1 of 4] · Harry Furniss · ar
1909 March 337 · Gossip of the Card-Room · W. Dalton · ar
1909 April 388 · The Light Side of Finance [Part 2 of 4] · Harry Furniss · ar
1909 May 596 · The Light Side of Finance [Part 3 of 4] · Harry Furniss · ar
1909 June 730 · The Light Side of Finance [Part 4 of 4] · Harry Furniss · ar
1909 August 186 · "My Reminiscences" · Harry Furniss · bg
1910 April 464 · Some Unrehearsed Stage Effects · Harry Furniss · ar
1910 July 35 · Artists and Artistes · Harry Furniss · ar
1910 November 539 · The "Two Pins Club" · Harry Furniss · ar
1914 December 667 · The Magic Hand
1923 March 225 · Impressions of Rudyard Kipling · Harry Furniss & E. P. Kinsella · ar
1923 September 252 · Thomas Hardy, O.M. · Harry Furniss · bg

Author: Jacques Futrelle

1907 December 602 · The Chase of the Golden Plate , Part 1 of 3 [Prof. Augustus S.F.X. Van Dusen (The Thinking Machine)
1908 January 2 · The Chase of the Golden Plate , Part 2 of 3 [Prof. Augustus S.F.X. Van Dusen (The Thinking Machine)] ·
1908 February 122 · The Chase of the Golden Plate , Part 3 of 3 [Prof. Augustus S.F.X. Van Dusen (The Thinking Machine)
1923 September 266 · The Green Bottle · Mrs. Jacques Futrelle · ss

Author: Rhys T. Gabe

1907 November 570 · Rugby Football: The Science of Centre Play · Rhys T. Gabe · ar

Author: W. Cade Gall

1893 June 551 · Future Dictates of Fashion · W. Cade Gall · ar

Author: Professor John Garstang

1939 May 62 · Palestine To-day · Professor John Garstang · ar

Author: Edith C. Gerrard

1907 December 706 · Stories Strange and True: III. The Haunted Palace: A True Indian Story · Edith C. Gerrard · ts

Author: Anthony Gilbert

1947 October 17 · A Memory of the Advertisement Pages of the Old Strand · Anthony Gilbert · fp
1948 January 17 · [untitled drawing] · Anthony Gilbert · fp
1948 February 17 · [untitled drawing] · Anthony Gilbert · fp

1948 April 13 · [untitled drawing] · Anthony Gilbert · fp
1948 May 13 · [untitled drawing] · Anthony Gilbert · fp
1948 June 13 · [untitled drawing] · Anthony Gilbert · fp
1948 July 13 · [untitled drawing] · Anthony Gilbert · fp

Author: F. M. Gilbert, B.A.

1898 June 730 · What Makes a Cricket Ball Curl in the Air? · F. M. Gilbert, B.A. · ar

Author: Mottram Gilbert

1902 June 687 · Fuji Kawa: The Cricket Star · Mottram Gilbert · ar

Author: Guy Gilpatric

1932 March 278 · Sparkling Eyes · Guy Gilpatric · ss
1932 December 596 · Pardon the French [Colin Glencannon] · Guy Gilpatric · ss
1939 December 194 · The Scot from Scotland Yard [Colin Glencannon] · Guy Gilpatric · ss
1940 February 404 · Mr. Glencannon Plays a System · Guy Gilpatric · ss
1940 June 172 · The Rum Blossom [Colin Glencannon] · Guy Gilpatric · ss
1941 February 280 · Art for Heart's Sake [Colin Glencannon] · Guy Gilpatric · ss

Author: G. C. Glover

1893 July _108 · All Through a Lost Penny · G. C. Glover · ct
1893 August _220 · Critical Move and a Cup of Coffee · G. C. Glover · ct
1894 January _112 · Two Styles: A Tale with a Moral · G. C. Glover · ct

Author: Gordon Glover

1942 December 75 · Saying It with Music · C. Gordon Glover · ss
1943 March 48 · From Simple Tune to 'Smash Hit' · C. Gordon Glover · ar
1943 August 69 · Profiles and Prejudices—8 'Proms' Potentate · Gordon Glover · bg [Ref. Sir Henry Joseph Wood]
1944 February 48 · The Showmen of England · Gordon Glover · ar
1944 May 83 · Down in the Reeds · C. Gordon Glover · ss
1944 October 69 · Laughing Through · Gordon Glover · ar

Author: Elinor Glyn, C. N. Williamson, A. M. Williamson, Horace Annesley Vachell, H

1915 January 81 · How I "Broke Into Print" · Elinor Glyn, C. N. Williamson, A. M. Williamson, Horace Annesley Vachell, H

Author: A. Godin

1897 May 589 · The Magician and His Pupil · A. Godin · ss

Author: Geoffrey Godwin

1945 November 72 · The Fishermen of England · Geoffrey Godwin · ar

Author: George Godwin

1944 November 58 · That Man Walking in Front of the Judge… · George Godwin · ar
1948 June 65 · The Man Who Transformed the Gardens of England · George Godwin · bg [Ref. Lancelot Brown]

Author: Horace Goldin

1909 January 100 · The Experiences of a Conjurer · Horace Goldin · ar

Author: Jan Gordon

1920 July 79 · Haunted Houses · Jan Gordon · ss
1930 February 190 · Art in Lath & Plaster · Jan Gordon · ar

Author: Paul Gore-Booth

1949 March _101 · Sherlock Holmes in America · Paul Gore-Booth · lr

1950 March 98 · Holmeseana [Sherlock Holmes] · [uncredited] · ar

Author: Winifred Graham

1900 June 689 · The Fairy with the Grey Beard · Winifred Graham · ss
1900 October 401 · In Painted Muslin · Winifred Graham · ss
1900 December 741 · Hidden in China · Winifred Graham · ss
1901 April 458 · The Haunted Yews · Winifred Graham · ss
1901 June 670 · “Blarney” · Winifred Graham · ss
1901 July 86 · There Were Giants in Those Days · Winifred Graham · ss
1901 September 312 · Beautiful Mamma · Winifred Graham · ss
1901 October 438 · Doris · Winifred Graham · ss
1901 November 524 · A Labour of Love · Winifred Graham · ss
1901 December 670 · Baby-Girl · Winifred Graham · ss
1902 January 24 · A New Year’s Gift · Winifred Graham · ss
1902 February 175 · A Story of Hearts · Winifred Graham · ss
1902 May 514 · The Merry Month of May · Winifred Graham · ss
1902 July 71 · The Little Girl in the Lace Frock · Winifred Graham · ss
1902 September 294 · The Lovable Miss Lingfield · Winifred Graham · ss
1902 December 702 · Christmas for Three · Winifred Graham · ss
1903 January 50 · Mrs. Merrick’s Mind’s Eye · Winifred Graham · ss
1903 August 200 · For the Love of a Lady · Winifred Graham · ss
1903 December 765 · A Tiresome Child · Winifred Graham · ss
1904 January 97 · Miss Cairn’s Cough Drops · Winifred Graham · ss
1904 September 317 · “Plain H’Evelyn” · Winifred Graham · ss
1904 December 745 · Diamond Darling · Winifred Graham · ss
1905 June 679 · “Story-Telling” · Winifred Graham · ss
1905 November 541 · “Portrait of a Spanish Lady” · Winifred Graham · ss
1906 April 437 · A Royal Command · Winifred Graham · ss
1906 October 464 · Miss Edith · Winifred Graham · ss
1907 April 433 · The Queen of the Cot · Winifred Graham · ss
1907 September 323 · The Stranger’s Room · Winifred Graham · ss
1908 June 655 · The Roses of Love · Winifred Graham · ss
1909 September 328 · “King of the Castle” · Winifred Graham · ss
1910 April 457 · The Flutes of Spring · Winifred Graham · ss
1911 August 174 · Boaz Tucker’s Miracle · Winifred Graham · ss
1913 January 18 · The Boy in Blue · Winifred Graham · ss
1918 August 116 · The Ballunatics · Winifred Graham · ss

Author: Charles Graves

1932 June 538 · As It Happens · Charles Graves · ar
1932 July 84 · When Your Dog Gets Six Months · Charles Graves · ar
1933 April 419 · A Dog’s Day · Charles Graves · ar
1942 March 27 · Things You Don’t Know About Lord Woolton · Charles Graves · bg [Ref. Frederick Marquis]
1942 April 73 · So the Buses Carry On · Charles Graves · ar

Author: Graham Greene

1940 June 134 · The News in English · Graham Greene · ss
1947 March 66 · All but Empty · Graham Greene · ss
1947 June 42 · The Lottery Ticket · Graham Greene · ss

Author: Harry J. Greenwall

1940 June 126 · War Reporting—To-day and Yesterday · Harry J. Greenwall · ar
1946 May 22 · Once More, My Paris-in-Springtime Piece · Harry J. Greenwall · ar

Author: Sidney Greenwood

1893 November 482 · Great London Fires · Sidney Greenwood · ss

Author: Winifred Gregory

1907 December 722 · “Christmas à la Carte” · Winifred Gregory · ss

Author: Zane Grey

1922 June — 525 · Tigre · Zane Grey · ss

Author: Francis Gribble

1906 November — 569 · The Alpine Dragon · Francis Gribble · ar
1907 February — 175 · The Comedy of Climbing · Francis Gribble · ar
1907 May — 539 · The Comedy of Literary Log-Rolling · Francis Gribble · ar
1909 November — 597 · The Coercion of Mr. Curtice Rodent · Francis Gribble · ss
1909 December — 773 · The Vengeance of the Prairie Oysters · Francis Gribble · ss

Author: M. Griffith

1894 May — 540 · Löie Fuller—The Inventor of the Serpentine Dance · Mrs. M. Griffith · ar [Ref. Löie Fuller]
1894 June — 587 · The Queen's Yacht · Mrs. M. Griffith · ar [Ref. Queen Victoria]
1894 November — 517 · Illustrated Interviews, No. XXXVII. Lord and Lady Brassey · M. Griffith · iv [Ref. Thomas & Sybil de Ve
1894 December — 745 · Paris Dressmakers · M. Griffith · ar [Ref. M. Worth]
1895 September — 260 · Illustrated Interviews, No. XLIII. "The New Romeo and Juliet", II. Juliet: Mrs. Patrick Campbell · M. Gri

Author: Philip Guedalla

1932 September — 240 · Eamonn de Valera · Philip Guedalla · bg [Ref. Eamon de Valera]
1935 December — 203 · "Ladies and Gentlemen…" · Philip Guedalla · ss
1942 May — 12 · War Premiers · Philip Guedalla · ar
1944 March — 48 · What They Did for England: Nelson—and Now · Philip Guedalla · bg [Ref. Horatio Nelson]
1944 May — 32 · What They Did for England: He Put the 'V' in Invasion · Philip Guedalla · ar [Ref. Duke of Wellington

Author: Gilbert Guerdon

1892 January — 64 · Street Musicians · Gilbert Guerdon · ar
1894 July — 11 · Marksmanship · Gilbert Guerdon · ar
1894 August — 211 · Bank of England Notes · Gilbert Guerdon · ar

Author: George S. Guy

1911 February — 156 · In a Biograph Theatre · George S. Guy · ar
1912 February — 211 · Tricks of the Cinematograph · George S. Guy · ar

Author: H. Rider Haggard

1891 January — 41 · Portraits of Celebrities at Different Times of Their Lives · The Editor · cl [Ref. Alfred, Lord Tennyson, J
1892 January — 3 · Illustrated Interviews, No. VII. Mr. H. Rider Haggard · Harry How · iv
1912 December — 672 · Smith and the Pharaohs [Part 1 of 3] · H. Rider Haggard · na
1913 January — 2 · Smith and the Pharaohs [Part 2 of 3] · H. Rider Haggard · na
1913 February — 122 · Smith and the Pharaohs [Part 3 of 3] · H. Rider Haggard · na
1926 April — 315 · "Days of My Life" [Part 1 of 7] · H. Rider Haggard · bg
1926 May — 440 · "Days of My Life" [Part 2 of 7] · H. Rider Haggard · bg
1926 June — 547 · "Days of My Life" [Part 3 of 7] · H. Rider Haggard · bg
1926 July — 13 · "Days of My Life" [Part 4 of 7] · H. Rider Haggard · bg
1926 August — 185 · "Days of My Life" [Part 5 of 7] · H. Rider Haggard · bg
1926 September — 304 · "Days of My Life" [Part 6 of 7] · H. Rider Haggard · bg
1926 October — 382 · "Days of My Life" [Part 7 of 7] · H. Rider Haggard · bg

Author: Lionel Hale

1947 December — 112 · What a Contributor Thinks of This Issue · Lionel Hale · ms
1948 December — 32 · The Man I Didn't Like · Lionel Hale · ss
1949 September — 66 · The Chemist's Wife · Lionel Hale · ss
1949 December — 56 · The Christmas Tradition · Lionel Hale · ar

Author: L. T. Meade & Clifford Halifax

1893 July — 91 · Stories from the Diary of a Doctor, I. My First Patient [Doctor Halifax] · The Author(s) of "The Medicine

1893 August 163 · Stories from the Diary of a Doctor, II. My Hypnotic Patient [Doctor Halifax] · The Author(s) of “The Me
1893 September 240 · Stories from the Diary of a Doctor, III. Very Far West [Doctor Halifax] · The Author(s) of “The Medicine
1893 October 416 · Stories from the Diary of a Doctor, IV. The Heir of Chartelpool [Doctor Halifax] · The Author(s) of “The
1893 November 509 · Stories from the Diary of a Doctor, V. A Death Certificate [Doctor Halifax] · The Author(s) of “The Med
1893 December 600 · Stories from the Diary of a Doctor, VI. The Wrong Prescription [Doctor Halifax] · The Author(s) of “Th
1894 January 4 · Stories from the Diary of a Doctor, VII. The Horror of Studley Grange [Doctor Halifax] · The Author(s) of
1894 February 159 · Stories from the Diary of a Doctor, VIII. “Ten Years’ Oblivion” [Doctor Halifax] · The Author(s) of “The
1894 March 255 · Stories from the Diary of a Doctor, IX. An Oak Coffin [Doctor Halifax] · The Author(s) of “The Medicine
1894 April 394 · Stories from the Diary of a Doctor, X. Without Witnesses [Doctor Halifax] · The Author(s) of “The Med
1894 May 465 · Stories from the Diary of a Doctor, XI. Trapped [Doctor Halifax] · The Author(s) of “The Medicine Lady
1894 June 606 · Stories from the Diary of a Doctor, XII. The Ponsonby Diamonds [Doctor Halifax] · The Author(s) of “T
1895 January 33 · Stories from the Diary of a Doctor, Second Series, Creating a Mind [Doctor Halifax] · L. T. Meade & Clif
1895 February 152 · Stories from the Diary of a Doctor, Second Series, II. The Seventh Step [Doctor Halifax] · L. T. Meade
1895 March 325 · Stories from the Diary of a Doctor, Second Series, III. The Silent Tongue [Doctor Halifax] · L. T. Meade
1895 April 416 · Stories from the Diary of a Doctor, Second Series, IV. The Hooded Death [Doctor Halifax] · L. T. Mead
1895 May 545 · Stories from the Diary of a Doctor, Second Series, V. The Red Bracelet [Doctor Halifax] · L. T. Meade
1895 June 649 · Stories from the Diary of a Doctor, Second Series, VI. Little Sir Noel [Doctor Halifax] · L. T. Meade & C
1895 July 80 · Stories from the Diary of a Doctor, Second Series, VII. A Doctor’s Dilemma [Doctor Halifax] · L. T. Mea
1895 August 145 · Stories from the Diary of a Doctor, Second Series, VIII. On a Charge of Forgery [Doctor Halifax] · L. T.
1895 September 290 · Stories from the Diary of a Doctor, Second Series, IX. The Strange Case of Captain Gascoigne [Docto
1895 October 376 · Stories from the Diary of a Doctor, Second Series, X. With the Eternal Fires [Doctor Halifax] · L. T. Me
1895 November 512 · Stories from the Diary of a Doctor, Second Series, XI. The Small House on Steven’s Heath [Doctor Ha
1895 December 680 · Stories from the Diary of a Doctor, Second Series, XII. “To Every One His Own Fear” [Doctor Halifax]
1896 July 57 · The Adventures of a Man of Science, I. The Snake’s Eye [Paul Gilchrist] · L. T. Meade & Clifford Halifax
1896 August 169 · The Adventures of a Man of Science, II. Ought He to Marry Her? [Paul Gilchrist] · L. T. Meade & Cliffo
1896 September 259 · The Adventures of a Man of Science, III. Lady Tregenna [Paul Gilchrist] · L. T. Meade & Clifford Halifa
1896 October 401 · The Adventures of a Man of Science, IV. The Sleeping Sickness [Paul Gilchrist] · L. T. Meade & Cliffo
1896 November 529 · The Adventures of a Man of Science, V. At the Steps of the Altar [Paul Gilchrist] · L. T. Meade & Cliffo
1896 December 664 · The Adventures of a Man of Science, VI. The Panelled Bedroom [Paul Gilchrist] · L. T. Meade & Cliffo
1897 January 3 · The Adventures of a Man of Science, VII. A Race with the Sun [Paul Gilchrist] · L. T. Meade & Clifford Ha
1897 February 185 · The Adventures of a Man of Science, VIII. The Man Who Smiled [Paul Gilchrist] · L. T. Meade & Cliffo
1901 August 201 · Spangle-Winged · L. T. Meade & Clifford Halifax · ss The Strand Magazine (US) July 1901

Author: Paul d’Argenay; translated by Alys Hallard

1897 April 451 · “The Parisian” · Paul d’Argenay

Author: Mark Hambourg

1906 December 763 · Emotions and the Piano · Mark Hambourg · ar
1906 December 769 · Portraits of Celebrities at Different Ages—New Series: Mr. Mark Hambourg · [uncredited] · bg [Ref. M
1916 October 418 · How to Make the Piano Sing · Mark Hambourg · ar
1916 December 626 · How to Play with Expression · Mark Hambourg · ar
1917 September 253 · How to Play the Piano—and How Not To · Mark Hambourg · ar
1919 October 381 · Some Secrets of Pianoforte-Playing · Mark Hambourg · ar
1921 March 267 · The “Moonlight Sonata” and How to Play It · Mark Hambourg · ar
1922 November 418 · Chopin and the Mazurka in B Minor · Mark Hambourg · ar [Ref. Chopin]
1927 February 205 · A Master Lesson on the “Liebenstraum” of Liszt · Mark Hambourg · ar
1929 March 231 · Man Versus Machine in Music · Mark Hambourg · ar
1929 December 610 · Fifty Immortal Melodies · Mark Hambourg · ar
1943 May 56 · My Own Obituary · Mark Hambourg · bg
1947 January 52 · The Commonplace Book of Mark Hambourg, the Great Pianist · Mark Hambourg · ms
1947 June 71 · The Private Collector: Mark Hambourg, Connoisseur · Major D. L. Blumenfeld · ar

Author: Clive Hamilton

1945 June 89 · Cricketer’s Progress · Clive Hamilton · ar

Author: Thomas Hardy

1891 November 475 · Portraits of Celebrities at Different Times of Their Lives · The Editor · cl [Ref. Thomas Hardy, Corney
1893 November 525 · A Chapter on Ears [Part 2 of 2] · [uncredited] · ar
1923 September 252 · Thomas Hardy, O.M. · Harry Furniss · bg
1924 October 341 · How Our Novelists Write Their Books · Thomas Hardy, H. G. Wells, Joseph Conrad, George Bernard

Author: Thomas Hardy, H. G. Wells, Joseph Conrad, George Bernard Shaw, Hugh W

1924 October 341 · How Our Novelists Write Their Books · Thomas Hardy, H. G. Wells, Joseph Conrad, George Bernard

Author: Rev. John C. Harris

1900 April 469 · The Boer “Tower of London” · Rev. John C. Harris · ar

Author: Captain Liddell Hart

1941 October 62 · Napoleon’s Russian Campaign · Captain Liddell Hart · ar
1941 December 263 · What Is Military Genius? · Captain Liddell Hart · ar
1943 March 44 · One Man Brains Trust · Captain Liddell Hart · qa
1943 November 48 · The Last Hundred Days… · Captain Liddell Hart · ar

Author: Bret Harte

1891 March 295 · How Novelists Write for the Press · The Editor · ar [Ref. William Black, Walter Besant, Bret Harte & Gr
1891 June 571 · Out of a Pioneer’s Trunk · Bret Harte · ss
1891 September 228 · The Postmistress of Laurel Run · Bret Harte · ss
1895 December 753 · In the Tules · Bret Harte · ss
1896 February 151 · Bulger’s Reputation · Bret Harte · ss
1897 July 25 · The Strange Experience of Alkali Dick · Bret Harte · ss
1900 March 260 · Jimmy’s Big Brother from California · Bret Harte · ss
1900 May 536 · A Widow of the Santa Ana Valley · Bret Harte · ss
1901 February 122 · The Goddess of Excelsior · Bret Harte · ss
1901 June 602 · A Buckeye Hollow Inheritance · Bret Harte · ss

Author: Professor Marcus Hartog, M.A., D.Sc., F.L.S., F.R.H.S.

1914 August 133 · Rolf, the Wonder Dog of Mannheim · Professor Marcus Hartog, M.A., D.Sc., F.L.S., F.R.H.S. · ar

Author: H. M. Haskell

1912 April 477 · A Page of New Puzzles · H. M. Haskell · pz

Author: Macdonald Hastings

1925 October 366 · The Cheval-Glass Club · B. Macdonald Hastings · ss
1925 December 610 · The Un-Birthday Present · B. Macdonald Hastings · ss
1926 May 451 · The Season-Ticket · B. Macdonald Hastings · ss
1926 November 520 · The Hall of Infamy · B. Macdonald Hastings · ss
1946 October 15 · Mr. Quill on Money [Mr. Quill] · Macdonald Hastings, uncredited · ss
1946 November 15 · Mr. Quill on Gratitude [Mr. Quill] · Macdonald Hastings, uncredited · ss
1946 December 16 · Mr. Quill on Grub [Mr. Quill] · Macdonald Hastings, uncredited · ss
1947 January 15 · Mr. Quill on Good Resolutions [Mr. Quill] · Macdonald Hastings, uncredited · ss
1947 February 14 · Mr. Quill on Luck [Mr. Quill] · Macdonald Hastings, uncredited · ss
1947 March 19 · Mr. Quill on Christian Names [Mr. Quill] · Macdonald Hastings, uncredited · ss
1947 April 15 · Mr. Quill on Faces [Mr. Quill] · Macdonald Hastings, uncredited · ss
1947 June 84 · Mr. Quill and a Case of the Horrors [Mr. Quill] · Macdonald Hastings, uncredited · ss
1947 July 43 · Mr. Quill on Charity [Mr. Quill] · Macdonald Hastings, uncredited · ss
1947 August 78 · Mr. Quill on a Personal Question [Mr. Quill] · Macdonald Hastings, uncredited · ss
1947 September 64 · Mr. Quill on British Kindheartedness [Mr. Quill] · Macdonald Hastings, uncredited · ss
1947 October 59 · Mr. Quill Recalls a Case of Horse’s Eyes [Mr. Quill] · Macdonald Hastings, uncredited · ss
1948 July 64 · What the Patient Doesn’t See · Macdonald Hastings · ar
1948 August 14 · The First Olympic Athletes · Macdonald Hastings · ar
1948 September 44 · Looking at Trees · Macdonald Hastings · ar
1948 October 29 · The Golden Days of Autumn · Macdonald Hastings · pi
1948 November 13 · Caricature of the Month: A. G. Street · Macdonald Hastings · fp
1948 December 68 · Dear Miss Shearer, · Macdonald Hastings · pi [Ref. Moira Shearer]
1949 April 72 · Rolls Royce: “The Best Car in the World” · Macdonald Hastings · ar

Author: Macdonald Hastings, uncredited

1946 October 15 · Mr. Quill on Money [Mr. Quill] · Macdonald Hastings, uncredited · ss
1946 November 15 · Mr. Quill on Gratitude [Mr. Quill] · Macdonald Hastings, uncredited · ss
1946 December 16 · Mr. Quill on Grub [Mr. Quill] · Macdonald Hastings, uncredited · ss
1947 January 15 · Mr. Quill on Good Resolutions [Mr. Quill] · Macdonald Hastings, uncredited · ss

1947 February 14 · Mr. Quill on Luck [Mr. Quill] · Macdonald Hastings, uncredited · ss
1947 March 19 · Mr. Quill on Christian Names [Mr. Quill] · Macdonald Hastings, uncredited · ss
1947 April 15 · Mr. Quill on Faces [Mr. Quill] · Macdonald Hastings, uncredited · ss
1947 June 84 · Mr. Quill and a Case of the Horrors [Mr. Quill] · Macdonald Hastings, uncredited · ss
1947 July 43 · Mr. Quill on Charity [Mr. Quill] · Macdonald Hastings, uncredited · ss
1947 August 78 · Mr. Quill on a Personal Question [Mr. Quill] · Macdonald Hastings, uncredited · ss
1947 September 64 · Mr. Quill on British Kindheartedness [Mr. Quill] · Macdonald Hastings, uncredited · ss
1947 October 59 · Mr. Quill Recalls a Case of Horse's Eyes [Mr. Quill] · Macdonald Hastings, uncredited · ss

Author: E. L. Hawke

1945 May 22 · What sort of Summer Will It Be? · E. L. Hawke, M.A. · ar
1945 December 28 · Talking of Christmas Weather · E. L. Hawke · ar

Author: Meta Henn

1900 August 211 · The Topsy-Turvy House at the Paris Exhibition · Meta Henn · ar
1900 October 420 · Tug-of-War on Horseback · Meta Henn · ar
1900 December 706 · "English as She Is Wrote" · Meta Henn · ar

Author: O. Henry

1913 May 522 · Bits of Life I. The Pendulum · O. Henry · ss
1913 May 525 · Bits of Life II. The Count and the Wedding Guest · O. Henry · ss
1913 June 704 · Bits of Life III. The Last Leaf · O. Henry · ss
1913 July 89 · Bits of Life IV. Vanity and Some Sables · O. Henry · ss
1913 August 182 · Bits of Life V. A Service of Love · O. Henry · ss
1913 October 411 · Bits of Life VI. At Arms with Morpheus · O. Henry · ss
1913 December 737 · Bits of Life VII. Witches' Loaves · O. Henry · ss
1914 January 66 · Bits of Life VIII: Ulysses and the Dogman · O. Henry · ss
1914 August 138 · The Cop and the Anthem · O. Henry · ss
1915 July 88 · The Romance of a Busy Broker · O. Henry · ss
1915 August 139 · A Modern Arabian Night · O. Henry · ss
1915 September 313 · Makes the Whole World Kin · O. Henry · ss

Author: E. M. Hewitt

1892 October 352 · At Eagle's Gorge · E. M. Hewitt · ss
1894 June 591 · Light: A London Idyll · E. M. Hewitt · ss

Author: Maurice Hewlett

1922 October 361 · The Six Greatest Men in History · I. Zangwill, Sir Oliver Lodge, A. B. Walkley, Maurice Hewlett & G. Be
1923 April 340 · Dream Toys · Maurice Hewlett · ss

Author: Arthur Hill

1903 July 88 · The Government's Newspaper · Arthur Hill · ar

Author: J. B. Hobbs

1912 August 154 · Test-Match Cricket · J. B. Hobbs · ar
1913 June 613 · Balls Batsmen Do Not Like · J. B. Hobbs · ar
1913 September 324 · Strokes Bowlers Do Not Like · J. B. Hobbs · ar
1914 August 155 · How to Improve Your Batting Fifty Per Cent · J. B. Hobbs · ar

Author: Pvt. 1/cl W. Hogan

1943 January 58 · So This Is England · Pvt. 1/cl W. Hogan · ar

Author: Frank Holmfield

1901 June 696 · The Emperor's Gift. A Legend of Ancient Rome · Frank Holmfield · ss
1901 August 179 · A Lightning Modeller · Frank Holmfield · ar

1901 October 457 · An Hour with a Bird-Doctor · Frank Holmfield · ar

Author: Henry P. Holt

1920 October 349 · The Devil-Cat Meets Her Match · Henry P. Holt · ss

Author: Anthony Hope

1906 January 97 · Portraits of Celebrities at Different Ages—New Series: Mr. Anthony Hope Hawkins · [uncredited] · bg [
1927 March 244 · "How My Plots Come to Me" [Part 1 of 2] · Arnold Bennett, H. A. Vachell, W. J. Locke, E. Phillips Opp

Author: James Hopper

1906 September 320 · The Destruction of San Francisco · James Hopper · ar (r)
1936 October 611 · Smart Alec · James Hopper · ss

Author: E. O. Hoppé

1936 September 513 · Little-Known London · E. O. Hoppé · pi
1937 February 433 · Did You Know That—? · E. O. Hoppé · pi

Author: E. W. Hornung

1891 April 423 · The Luckiest Man in the Colony · E. W. Hornung · ss
1891 May 466 · The Notorious Miss Anstruther · E. W. Hornung · ss
1892 March 237 · Strong-Minded Miss Methuen · E. W. Hornung · ss
1893 March 241 · "Author! Author!" · E. W. Hornung · ss
1893 December 681 · Literary Coincidence · E. W. Hornung · ss
1894 December 649 · The Star of the "Grasmere" · E. W. Hornung · ss
1897 June 771 · At the Pistol's Point · E. W. Hornung · ss
1898 December 703 · The Larrikin of Diamond Creek · E. W. Hornung · ss
1900 April 362 · The Jackeroo on G-Block · E. W. Hornung · ss
1900 June 602 · The Saloon Passenger · E. W. Hornung · ss
1903 June 623 · Chrystal's Century · E. W. Hornung · ss
1904 September 295 · Stingaree Stories: I.—A Voice in the Wilderness [Sanguinary Stingaree] · E. W. Hornung · ss
1904 October 362 · Stingaree Stories: II.—A Bushranger at Bay [Sanguinary Stingaree] · E. W. Hornung · ss
1904 November 482 · Stingaree Stories: III.—The Honour of the Road [Sanguinary Stingaree] · E. W. Hornung · ss
1904 December 675 · Stingaree Stories: IV.—The Black Hole of Glenranald [Sanguinary Stingaree] · E. W. Hornung · ss
1905 January 2 · Stingaree Stories V.—The Real Simon Pure [Sanguinary Stingaree] · E. W. Hornung · ss
1905 February 122 · Stingaree Stories VI.—"To the Vile Dust" [Sanguinary Stingaree] · E. W. Hornung · ss
1905 March 298 · Stingaree Stories VII.—The Villain-Worshipper [Sanguinary Stingaree] · E. W. Hornung · ss
1905 April 405 · Stingaree Stories VIII.—The Moth and the Star [Sanguinary Stingaree] · E. W. Hornung · ss

Author: Clifford Hosken

1929 March 260 · Main Street—London · Clifford Hosken · ar
1930 February 129 · "Scoop" Photographs · Clifford Hosken · ar

Author: Houdini

1919 January 11 · The Thrills in the Life of a Magician · Harry Houdini · ar The American Magazine September 1918
1927 August 134 · Houdini the Enigma [Part 1 of 2] · Arthur Conan Doyle · bg
1927 September 265 · Houdini the Enigma [Part 2 of 2] · Arthur Conan Doyle · bg [Ref. Harry Houdini]

Author: Harry Houdini

1919 January 11 · The Thrills in the Life of a Magician · Harry Houdini · ar The American Magazine September 1918
1927 August 134 · Houdini the Enigma [Part 1 of 2] · Arthur Conan Doyle · bg
1927 September 265 · Houdini the Enigma [Part 2 of 2] · Arthur Conan Doyle · bg [Ref. Harry Houdini]

Author: Laurence Housman

1917 December 633 · Kill or Cure · Laurence Housman · ss

Author: Harry How

1891 July 52 · Illustrated Interviews, No. I. Cardinal Manning · Harry How · iv

1891 August 110 · Illustrated Interviews, No. II. Henry Stacy Marks · Harry How · iv
1891 September 219 · Illustrated Interviews, No. III. Madame Albani · Harry How · iv
1891 October 331 · Illustrated Interviews, No. IV. Mr. W. S. Gilbert · Harry How · iv
1891 November 527 · Illustrated Interviews, No. V. Mr. Montagu Williams, Q.C. · Harry How · iv
1891 December 553 · Illustrated Interviews, No. VI. Sir Augustus Harris · Harry How · iv
1892 January 3 · Illustrated Interviews, No. VII. Mr. H. Rider Haggard · Harry How · iv
1892 February 115 · Illustrated Interviews, No. VIII. Sir Morell Mackenzie · Harry How · iv
1892 February 190 · His Chance at Last · Harry How · ss
1892 March 225 · Illustrated Interviews, No. IX. Professor Blackie · Harry How · iv [Ref. John Stuart Blackie]
1892 April 339 · Illustrated Interviews, No. X. Mr. F. C. Burnand · Harry How · iv [Ref. F. C. Burnand]
1892 May 443 · Illustrated Interviews, No. XI. Lord Wolseley, G.C.B., G.C.M.G., &c. · Harry How · iv
1892 June 563 · Illustrated Interviews, No. XII. Madame Adelina Patti · Harry How · iv
1892 July 37 · A Garden of Roses · Harry How · ss
1892 July 58 · Illustrated Interviews, No. XIII. George Augustus Sala · Harry How · iv
1892 August 126 · Illustrated Interviews, No. XIV. Sir Frederick Leighton, P.R.A. · Harry How · iv [Ref. Frederick Leighton
1892 August 182 · A Day with Dr. Arthur Conan Doyle · Harry How · ar [Ref. Arthur Conan Doyle & Joseph Bell]
1892 September 280 · Illustrated Interviews, No. XV. Mr. Henry Irving · Harry How · iv
1892 October 415 · Illustrated Interviews, No. XVI. The Rev. J. E. C. Welldon (Head Master of Harrow) · Harry How · iv
1892 November 489 · Illustrated Interviews, No. XVII. Miss Ellen Terry · Harry How · iv
1892 December 566 · Illustrated Interviews, No. XVIII. William Howard Russell, LL.D. · Harry How · iv
1893 January 12 · Illustrated Interviews, No. XIX. The Lord Bishop of Ripon · Harry How · iv [Ref. Bishop of Ripon]
1893 February 173 · Illustrated Interviews, No. XX. Dr. Barnardo, F.R.C.S. Ed. · Harry How · iv [Ref. Dr. Thomas Barnardo]
1893 March 228 · Illustrated Interviews, No. XXI. Mr. and Mrs. Kendal. · Harry How · iv [Ref. William Hunter Grimston &
1893 May 513 · Illustrated Interviews, No. XXII. Sir Robert Rawlinson, K.C.B. · Harry How · iv [Ref. Robert Rawlinson]
1893 June 571 · Illustrated Interviews, No. XXIII. Mr. Harry Furniss · Harry How · iv
1893 June 633 · A Work of Accusation · Harry How · ss
1893 July 80 · Illustrated Interviews, No. XXIV. Mr. Edmund Yates · Harry How · iv [Ref. Edmund Yates]
1893 August 110 · Illustrated Interviews, No. XXV. Mr. Luke Fildes, R.A. · Harry How · iv
1893 September 267 · Illustrated Interviews, No. XXVI. Mr. Hamo Thornycroft, R.A. · Harry How · iv
1893 October 360 · Illustrated Interviews, No. XXVII. The Lord Mayor of London · Harry How · iv [Ref. Sir Stuart Knill, Bar
1893 November 531 · Illustrated Interviews, No. XXVIII. Sir Henry Halford, Bart., C.B. · Harry How · iv [Ref. Henry Halford]
1893 December 645 · Illustrated Interviews, No. XXIX. Sir George Lewis · Harry How · iv [Ref. Sir George Lewis]
1894 February 175 · Illustrated Interviews, No. XXX. Mr. Edward Lloyd · Harry How · iv [Ref. Edward Lloyd]
1894 March 227 · Illustrated Interviews, No. XXXI. Mr. T. Sidney Cooper, R.A. · Harry How · iv
1894 May 513 · Illustrated Interviews, No. XXXIII. Mr. Charles Wyndham · Harry How · iv [Ref. Charles Wyndham]
1894 June 575 · Illustrated Interviews, No. XXXIV. Sir Francis and Lady Jeune · Harry How · iv [Ref. Sir Francis & Lady
1894 August 176 · Illustrated Interviews, No. XXXV. Sir Donald Currie, K.C.M.G., M.P. · Harry How · iv [Ref. Sir Donald Cu
1894 September 293 · An Expert in Handwriting · Harry How · ar
1894 October 369 · The Pigeons of London · Harry How · ar
1894 November 465 · The Biggest Tobacco-Box in the World · Harry How · ar
1894 December 639 · The Bible: How It Is Printed and Circulated · Harry How · ar
1894 December 662 · The Pantomime Masks and Properties · Harry How · ar
1895 February 214 · Card-Sharpers and Their Work · Harry How · ar
1895 September 252 · Illustrated Interviews, No. XLIII. “The New Romeo and Juliet”, I. Romeo: Mr. J. Forbes Robertson · Ha
1895 November 566 · Lord Mayors’ Shows—Past and Present · Harry How · ar
1895 December 633 · A Day in a Doll’s Hospital · Harry How · ar
1895 December 781 · An Animal Actor · Harry How · iv
1896 January 2 · Illustrated Interviews, No. XLVI. Mr. Briton Riviere, R.A. · Harry How · iv
1896 February 123 · Illustrated Interviews, No. XLVII. Mr. Henry Coxwell · Harry How · iv

Author: Keble Howard

1908 September 337 · The Man Whom Nobody Loved · Keble Howard · ss
1917 March 255 · The Fairy Lift · Keble Howard · ss
1917 July 27 · Jiggle’s Astonishing Afternoon · Keble Howard · ss
1917 November 463 · Miss Pett’s Grand Chance · Keble Howard · ss
1918 October 238 · A Shock for Uncle Timothy · Keble Howard · ss
1919 February 112 · Head Waitress at “The Duck” · Keble Howard · ss
1919 April 312 · Needs Must When Love Drives · Keble Howard · ss
1919 June 478 · Nicholas and the “Old Bean” · Keble Howard · ss
1919 August 186 · Nightingales on Toast · Keble Howard · ss

Author: W. H. Hudson

1921 August 161 · Do Cats Think? · W. H. Hudson · ar The Cornhill Magazine May 1921
1922 February 164 · Do Cats Think? II · W. H. Hudson · ar

Author: Victor Hugo

1891 May 527 · Jenny · Victor Hugo · ss

Author: Robert Humphrey

1944 November 82 · The Magic Guillotine · Robert Humphrey · ss

Author: Greta Hunt

1927 May 520 · Author, Poet, and Artist at Thirteen · Greta Hunt · gp
1927 May _520 · The Seller of Dreams · Greta Hunt · pm
1927 May _521 · The Sandman · Greta Hunt · ss
1927 May _523 · The Emperor of Chocoland · Greta Hunt · ss

Author: A. S. M. Hutchinson

1913 September 330 · The Battle on the Sands · A. S. M. Hutchinson · ss
1921 February 109 · The Strike-Breaker · A. S. M. Hutchinson · ss
1922 December 488 · The Rough Little Girl and the Smooth Little Girl · A. S. M. Hutchinson · ss
1924 December 643 · How Our Novelists Write Their Books. III. · Rudyard Kipling, Sir Arthur Conan Doyle, P. G. Wodehous
1929 April 349 · The Golden Pound · A. S. M. Hutchinson · ss
1930 April 343 · The Magic Stick · A. S. M. Hutchinson · ss

Author: Professor Julian Huxley

1931 September 273 · The Intelligence of Birds · Professor Julian Huxley · ar

Author: Cutcliffe Hyne

1893 September 280 · Spiking the Guns · Cutcliffe Hyne · ss
1896 October 425 · The King Diamond · Cutcliffe Hyne · ss
1896 December 765 · For a Woman of the South · Cutcliffe Hyne · ss
1897 March 265 · The Salvage Hunter · Cutcliffe Hyne · ss
1898 June 635 · The Lizard · Cutcliffe Hyne · ss
1917 December 582 · What Is the Greatest Deed of Valour? · Cutcliffe Hyne, Tighe Hopkins & H. B. Marriott-Watson · sy
1928 December 563 · My Mermaid and the Giants · Cutcliffe Hyne · ss

Author: The Very Rev. W. R. Inge

1925 May 453 · St. Paul's · The Very Rev. W. R. Inge · ar
1925 June 607 · When I Was Young. No. VII · The Very Rev. W. R. Inge · mm
1925 December 621 · The Art of Public Speaking. III. Speaking in the Pulpit · The Very Rev. W. R. Inge · ar
1943 August 24 · England's Future · The Very Rev. W. R. Inge · es
1944 October 76 · Simpler Living After the War · The Very Rev. W. R. Inge, D.D., K.C.V.O. · ar

Author: Washington Irving

1943 December 77 · The Christmas Coach [Bracebridge] · Washington Irving · ss

Author: W. W. Jacobs

1898 February 201 · A Safety Match · W. W. Jacobs · ss
1898 June 697 · Smoked Skipper · W. W. Jacobs · ss
1898 October 433 · The Gray Parrot · W. W. Jacobs · ss
1898 December 657 · The Madness of Mr. Lister · W. W. Jacobs · ss
1898 December 674 · Portraits of Celebrities at Different Times of Their Lives · The Editor · cl [Ref. L. T. Meade, H. G. Wells
1899 January 97 · False Colours · W. W. Jacobs · ss
1899 April 381 · A Question of Habit · W. W. Jacobs · ss
1899 May 532 · A Master of Craft [Part 1 of 12] · W. W. Jacobs · n.
1899 June 638 · A Master of Craft [Part 2 of 12] · W. W. Jacobs · n.
1899 July 88 · A Master of Craft [Part 3 of 12] · W. W. Jacobs · n.
1899 August 153 · A Master of Craft [Part 4 of 12] · W. W. Jacobs · n.
1899 September 289 · A Master of Craft [Part 5 of 12] · W. W. Jacobs · n.
1899 October 387 · A Master of Craft [Part 6 of 12] · W. W. Jacobs · n.
1899 November 536 · A Master of Craft [Part 7 of 12] · W. W. Jacobs · n.
1899 December 775 · A Master of Craft [Part 8 of 12] · W. W. Jacobs · n.

1900 January 57 · A Master of Craft [Part 9 of 12] · W. W. Jacobs · n.
1900 February 168 · A Master of Craft [Part 10 of 12] · W. W. Jacobs · n.
1900 March 332 · A Master of Craft [Part 11 of 12] · W. W. Jacobs · n.
1900 April 425 · A Master of Craft [Part 12 of 12] · W. W. Jacobs · n.
1900 May 521 · An Odd Freak · W. W. Jacobs · ss
1900 June 704 · A Garden Plot · W. W. Jacobs · ss
1900 July 34 · The Bully of the “Cavendish” · W. W. Jacobs · ss
1900 August 203 · Sam’s Boy · W. W. Jacobs · ss
1900 October 457 · Hard Labour · W. W. Jacobs · ss
1900 November 570 · To Have and To Hold · W. W. Jacobs · ss
1900 December 665 · The Resurrection of Mr. Wiggett · W. W. Jacobs · ss
1901 January 99 · A Marked Man · W. W. Jacobs · ss
1901 February 210 · Twin Spirits · W. W. Jacobs · ss
1901 March 343 · A Will and a Way · W. W. Jacobs · ss
1901 May 537 · Bill’s Paper Chase · W. W. Jacobs · ss
1901 June 622 · At Sunwich Port [Part 1 of 12] · W. W. Jacobs · n.
1901 July 57 · At Sunwich Port [Part 2 of 12] · W. W. Jacobs · n.
1901 August 183 · At Sunwich Port [Part 3 of 12] · W. W. Jacobs · n.
1901 September 264 · At Sunwich Port [Part 4 of 12] · W. W. Jacobs · n.
1901 October 424 · At Sunwich Port [Part 5 of 12] · W. W. Jacobs · n.
1901 November 583 · At Sunwich Port [Part 6 of 12] · W. W. Jacobs · n.
1901 December 641 · At Sunwich Port [Part 7 of 12] · W. W. Jacobs · n.
1902 January 97 · At Sunwich Port [Part 8 of 12] · W. W. Jacobs · n.
1902 February 161 · At Sunwich Port [Part 9 of 12] · W. W. Jacobs · n.
1902 March 281 · At Sunwich Port [Part 10 of 12] · W. W. Jacobs · n.
1902 April 448 · At Sunwich Port [Part 11 of 12] · W. W. Jacobs · n.
1902 May 557 · At Sunwich Port [Part 12 of 12] · W. W. Jacobs · n.
1902 June 667 · A Tiger’s Skin · W. W. Jacobs · ss
1902 July 50 · The Money-Box · W. W. Jacobs · ss
1902 August 177 · Blundell’s Improvement · W. W. Jacobs · ss
1902 September 257 · Establishing Relations · W. W. Jacobs · ss
1902 October 455 · A Spirit of Avarice · W. W. Jacobs · ss
1902 November 548 · Bill’s Lapse · W. W. Jacobs · ss
1902 December 671 · Breaking a Spell · W. W. Jacobs · ss
1903 January 90 · The Persecution of Bob Pretty · W. W. Jacobs · ss
1903 February 185 · The Changing Numbers · W. W. Jacobs · ss
1903 March 329 · The Castaway · W. W. Jacobs · ss
1903 April 410 · Admiral Peters · W. W. Jacobs · ss
1903 May 561 · The Third String · W. W. Jacobs · ss
1903 June 696 · Odd Charges · W. W. Jacobs · ss
1903 July 81 · Dixon’s Return · W. W. Jacobs · ss
1903 August 210 · Lawyer Quince · W. W. Jacobs · ss
1904 January 55 · Dialstone Lane [Part 1 of 10] · W. W. Jacobs · n.
1904 February 193 · Dialstone Lane [Part 2 of 10] · W. W. Jacobs · n.
1904 March 320 · Dialstone Lane [Part 3 of 10] · W. W. Jacobs · n.
1904 April 448 · Dialstone Lane [Part 4 of 10] · W. W. Jacobs · n.
1904 May 552 · Dialstone Lane [Part 5 of 10] · W. W. Jacobs · n.
1904 June 679 · Dialstone Lane [Part 6 of 10] · W. W. Jacobs · n.
1904 July 77 · Dialstone Lane [Part 7 of 10] · W. W. Jacobs · n.
1904 August 184 · Dialstone Lane [Part 8 of 10] · W. W. Jacobs · n.
1904 September 338 · Dialstone Lane [Part 9 of 10] · W. W. Jacobs · n.
1904 October 386 · Dialstone Lane [Part 10 of 10] · W. W. Jacobs · n.
1904 December 626 · The Temptation of Samuel Burge · W. W. Jacobs · ss
1905 February 202 · The Nest Egg · W. W. Jacobs · ss
1905 April 385 · Bob’s Redemption · W. W. Jacobs · ss
1905 May 569 · The White Cat · W. W. Jacobs · ss
1905 June 692 · Captains All · W. W. Jacobs · ss
1905 July 89 · Portraits of Celebrities at Different Ages—New Series No. III.—Mr. W.W. Jacobs · [uncredited] · bg [Re
1905 August 145 · The Boatswain’s Mate · W. W. Jacobs · ss
1905 September 318 · Four Pigeons · W. W. Jacobs · ss
1905 October 449 · The Constable’s Move · W. W. Jacobs · ss
1905 December 651 · Her Uncle · W. W. Jacobs · ss
1906 January 26 · His Lordship · W. W. Jacobs · ss
1906 February 154 · A Distant Relative · W. W. Jacobs · ss
1906 March 290 · A Love-Knot · W. W. Jacobs · ss
1906 April 450 · Angels’ Visits · W. W. Jacobs · ss
1906 June 689 · The Changeling · W. W. Jacobs · ss
1906 July 90 · A Circular Tour · W. W. Jacobs · ss
1906 August 200 · Alf’s Dream · W. W. Jacobs · ss

1906 September 313 · The Test · W. W. Jacobs · ss
1906 October 454 · The Dreamer · W. W. Jacobs · ss
1906 December 689 · Mixed Relations · W. W. Jacobs · ss
1907 January 56 · In the Family · W. W. Jacobs · ss
1907 March 290 · Deserted · W. W. Jacobs · ss
1907 April 404 · The Toll-House · W. W. Jacobs · ss
1907 May 569 · Keeping Up Appearances · W. W. Jacobs · ss
1907 August 169 · Matrimonial Openings · W. W. Jacobs · ss
1907 October 421 · Double Dealing · W. W. Jacobs · ss
1907 December 673 · Salthaven [Part 1 of 11] · W. W. Jacobs · n.
1908 January 38 · Salthaven [Part 2 of 11] · W. W. Jacobs · n.
1908 February 196 · Salthaven [Part 3 of 11] · W. W. Jacobs · n.
1908 March 330 · Salthaven [Part 4 of 11] · W. W. Jacobs · n.
1908 April 415 · Salthaven [Part 5 of 11] · W. W. Jacobs · n.
1908 May 570 · Salthaven [Part 6 of 11] · W. W. Jacobs · n.
1908 June 639 · Salthaven [Part 7 of 11] · W. W. Jacobs · n.
1908 July 57 · Salthaven [Part 8 of 11] · W. W. Jacobs · n.
1908 August 175 · Salthaven [Part 9 of 11] · W. W. Jacobs · n.
1908 September 319 · Salthaven [Part 10 of 11] · W. W. Jacobs · n.
1908 October 402 · Salthaven [Part 11 of 11] · W. W. Jacobs · n.
1908 December 673 · Prize Money · W. W. Jacobs · ss
1909 March 329 · Homeward Bound · W. W. Jacobs · ss
1909 April 425 · Odd Man Out · W. W. Jacobs · ss
1909 May 561 · Self-Help · W. W. Jacobs · ss
1909 July 2 · Head of the Family · W. W. Jacobs · ss
1909 August 233 · Peter's Pence · W. W. Jacobs · ss
1909 September 342 · Sentence Deferred · W. W. Jacobs · ss
1909 October 485 · Friends in Need · W. W. Jacobs · ss
1910 February 177 · For Better or Worse · W. W. Jacobs · ss
1910 May 585 · Fine Feathers · W. W. Jacobs · ss
1910 August 221 · Watch-Dogs · W. W. Jacobs · ss
1910 December 742 · The Old Man of the Sea · W. W. Jacobs · ss
1911 January 68 · The Bequest · W. W. Jacobs · ss
1911 February 176 · Fairy Gold · W. W. Jacobs · ss
1911 April 456 · The Guardian Angel · W. W. Jacobs · ss
1911 June 725 · Dual Control · W. W. Jacobs · ss
1911 August 202 · "Manners Makyth Man" · W. W. Jacobs · ss
1911 September 318 · Good Intentions · W. W. Jacobs · ss
1911 October 436 · Skilled Assistance · W. W. Jacobs · ss
1911 December 718 · His Other Self · W. W. Jacobs · ss
1912 September 312 · The Vigil · W. W. Jacobs · ss
1912 December 739 · The Unknown · W. W. Jacobs · ss
1913 July 97 · Back to Back · W. W. Jacobs · ss
1913 October 439 · The Weaker Vessel · W. W. Jacobs · ss
1913 December 771 · Keeping Watch · W. W. Jacobs · ss
1914 April 413 · The Understudy · W. W. Jacobs · ss
1914 August 161 · Stepping Backwards · W. W. Jacobs · ss
1914 October 420 · Easy Money · W. W. Jacobs · ss
1914 December 771 · Paying Off · W. W. Jacobs · ss
1915 February 154 · How I "Broke Into Print" · Arthur Conan Doyle, Charles Garvice, Alice Hegan Rice, W. W. Jacobs, J. J
1915 April 439 · Made to Measure · W. W. Jacobs · ss
1915 August 170 · Family Cares · W. W. Jacobs · ss
1915 December 759 · Sam's Ghost · W. W. Jacobs · ss
1916 February 170 · The Castaways [Part 1 of 11] · W. W. Jacobs · sl
1916 March 248 · The Castaways [Part 2 of 11] · W. W. Jacobs · sl
1916 April 404 · The Castaways [Part 3 of 11] · W. W. Jacobs · sl
1916 May 529 · The Castaways [Part 4 of 11] · W. W. Jacobs · sl
1916 June 632 · The Castaways [Part 5 of 11] · W. W. Jacobs · sl
1916 July 76 · The Castaways [Part 6 of 11] · W. W. Jacobs · sl
1916 August 188 · The Castaways [Part 7 of 11] · W. W. Jacobs · sl
1916 September 302 · The Castaways [Part 8 of 11] · W. W. Jacobs · sl
1916 October 422 · The Castaways [Part 9 of 11] · W. W. Jacobs · sl
1916 November 486 · The Castaways [Part 10 of 11] · W. W. Jacobs · sl
1916 December 712 · The Castaways [Part 11 of 11] · W. W. Jacobs · sl
1917 August 158 · The Convert · W. W. Jacobs · ss
1917 December 613 · The Substitute · W. W. Jacobs · ss
1918 June 426 · Striking Hard · W. W. Jacobs · ss
1918 November 306 · Shareholders · W. W. Jacobs · ss
1918 December 401 · Dirty Work · W. W. Jacobs · ss

1919 May 396 · Husbandry · W. W. Jacobs · ss
1919 September 233 · Artful Cards · W. W. Jacobs · ss
1920 December 483 · Handsome Harry · W. W. Jacobs · ss
1922 December 561 · His Brother's Keeper · W. W. Jacobs · ss
1923 July 87 · Taking Pains · W. W. Jacobs · ss
1924 March 227 · Kitchen Company · W. W. Jacobs · ss
1924 December 578 · Trust Money · W. W. Jacobs · ss
1925 March 214 · The Bravo · W. W. Jacobs · ss
1925 November 454 · Interruption · W. W. Jacobs · ss
1925 November 472 · "Adapted from the Novel…" · Fenn Sherie · iv [Ref. Rafael Sabatini, Gilbert Frankau, H. de Vere Stacp
1926 March 211 · Bed Cases · W. W. Jacobs · ss
1927 April 392 · "How My Plots Come to Me" [Part 2 of 2] · F. Britten Austin, Gilbert Frankau, E. Temple Thurston, J. D
1928 May 418 · Love-Letters · W. W. Jacobs · ss
1933 March 226 · The Stowaway · W. W. Jacobs · ss
1935 November 2 · The Visitor · W. W. Jacobs · ss
1939 May 2 · Uncle · W. W. Jacobs · ss
1946 April 74 · I Think It's Funny: The Persecution of Bob Pretty · W. W. Jacobs · ss

Author: Robin Jacques

1947 November 17 · [untitled drawing] · Robin Jacques · fp
1947 December 17 · [untitled drawing] · Robin Jacques · fp
1949 March 18 · The Letters of Private Wheeler [Part 1 of 3] · Private William Wheeler · ar
1949 April 80 · The Letters of Private Wheeler [Part 2 of 3] · Private William Wheeler · ar
1949 May 88 · The Letters of Private Wheeler [Part 3 of 3] · Private William Wheeler · ar
1949 November 66 · The Corpse-Collecting Surgeon and the Irish Giant · Basil James · ts

Author: Rosamond du Jardin

1937 June 194 · Paris Hat · Rosamond du Jardin · ss

Author: Edgar & Margaret Jepson

1928 April 325 · Miss Amagee "Sells a Pup" [Miss Amagee] · Edgar & Margaret Jepson · ss
1928 May 452 · The Painted Jade · Edgar & Margaret Jepson · ss
1928 October 406 · The Foolishness of Mr. Amagee [Miss Amagee] · Edgar & Margaret Jepson · ss
1929 April 360 · Miss Amagee and the Sick Kitten [Miss Amagee] · Edgar & Margaret Jepson · ss
1929 June 613 · Miss Amagee Conspires [Miss Amagee] · Edgar & Margaret Jepson · ss
1929 August 140 · Mr. Amagee Vaccinates [Miss Amagee] · Edgar & Margaret Jepson · ss

Author: Ianthe Jerrold

1918 July 2 · The China Mandarin · Ianthe Jerrold · ss
1918 November 319 · The Orchestra of Death · Ianthe Jerrold · ss

Author: Mock Joya

1912 July 72 · The Lore and Legend of Japanese Fire-Flies · Mock Joya · ar

Author: Percy Kahn

1925 March 289 · Touring with Musical Geniuses · Percy Kahn · ar

Author: Bart Kennedy

1910 July 57 · With an American Circus · Bart Kennedy · ar The Strand Magazine (US) December 1903
1914 May 500 · Hobson's Friend · Bart Kennedy · ts

Author: Howard Angus Kennedy

1910 July 121 · The First Prairie Province · Howard Angus Kennedy · ar
1910 December 837 · Christmas in Canada · Howard Angus Kennedy · ar

Author: Margaret Kennedy

1933 May 450 · The Brave Men · Margaret Kennedy · ss

1935 June 562 · Night Out · Margaret Kennedy · ss
1936 November 2 · Lost Labour · Margaret Kennedy · ss
1937 September 461 · The Joke · Margaret Kennedy · ss
1938 February 370 · Mother's Help · Margaret Kennedy · nv
1938 May 2 · We Can Afford It · Margaret Kennedy · ss
1945 May 26 · Portrait of a Cat · Margaret Kennedy · ss

Author: Gerald Kersh

1941 October 20 · Lost Man · Gerald Kersh · ss
1948 December _23 · Vermin · Gerald Kersh · vi
1949 March 62 · The Queen of Pig Island · Gerald Kersh · ss

Author: Dr. C. W. Kimmins

1922 January 52 · The Sense of Humour in Children · Dr. C. W. Kimmins · ar
1922 April 294 · Visual Humour: Sights That Children Laugh At · Dr. C. W. Kimmins · ar
1923 November 469 · The Child and the Cinema · Dr. C. W. Kimmins · ar

Author: Rufus King

1940 September 385 · The Radiant Refugee [Dr. Colin Starr] · Rufus King · ss
1940 October 485 · The Three Baleful Brothers [Dr. Colin Starr] · Rufus King · ss
1941 May 22 · The Case of the Muted Violin [Dr. Colin Starr] · Rufus King · ss
1941 August 260 · The Case of the Grey Jacket [Dr. Colin Starr] · Rufus King · ss

Author: Hugh Kingsmill

1944 July 56 · What They Did for England: He Showed Us the Shame of "New Orders" · Hugh Kingsmill · ar [Ref. S

Author: Rudyard Kipling

1892 May 476 · The Lost Legion · Rudyard Kipling · ss
1900 June 619 · Facsimile of a Letter Written by Mr. Rudyard Kipling for a Wounded Soldier · Rudyard Kipling · lt
1902 October 362 · The Comprehension of Private Copper · Rudyard Kipling · ss
1906 January 48 · Puck of Pook's Hill. I. Weland's Sword [Puck of Pook's Hill] · Rudyard Kipling · ss
1906 February 193 · Puck of Pook's Hill. II. Young Men at the Manor [Puck of Pook's Hill] · Rudyard Kipling · ss
1906 March 309 · Puck of Pook's Hill. III. The Knights of the Joyous Venture [Puck of Pook's Hill] · Rudyard Kipling · ss
1906 April 401 · Puck of Pook's Hill. IV. "Old Men at Pevensey" [Puck of Pook's Hill] · Rudyard Kipling · ss
1906 May 588 · Puck of Pook's Hill. V. A Centurion of the Thirtieth [Puck of Pook's Hill] · Rudyard Kipling · ss
1906 June 703 · Puck of Pook's Hill. VI. On the Great Wall [Puck of Pook's Hill] · Rudyard Kipling · ss
1906 July 41 · Puck of Pook's Hill. VII. The Winged Hats [Puck of Pook's Hill] · Rudyard Kipling · ss
1906 August 169 · Puck of Pook's Hill. VIII. Hal o' the Draft [Puck of Pook's Hill] · Rudyard Kipling · ss
1906 September 289 · Puck of Pook's Hill. IX. "Dymchurch Flit" [Puck of Pook's Hill] · Rudyard Kipling · ss
1906 October 417 · Puck of Pook's Hill. X. The Treasure and the Law [Puck of Pook's Hill] · Rudyard Kipling · ss
1923 March 225 · Impressions of Rudyard Kipling · Harry Furniss & E. P. Kinsella · ar
1924 May 426 · A Song of French Roads · Rudyard Kipling · pm
1924 December 643 · How Our Novelists Write Their Books. III. · Rudyard Kipling, Sir Arthur Conan Doyle, P. G. Wodehous
1926 January 3 · The Propagation of Knowledge · Rudyard Kipling · ss
1926 May 419 · The Gardener · Rudyard Kipling · ss
1926 September 215 · The Eye of Allah · Rudyard Kipling · nv
1928 January 2 · Supplication of the Black Aberdeen · Rudyard Kipling · pm
1928 February 106 · "Fairie Kist" · Rudyard Kipling · nv
1928 July 40 · "Dayspring Mishandled" · Rudyard Kipling · nv
1931 January 46 · Pen-Portraits of the Prominent: First Series: Lord Melchett, Rudyard Kipling, Philip Snowden · Bert
1932 January 2 · Beauty Spots · Rudyard Kipling · ss
1933 February 126 · The Fox Meditates · Rudyard Kipling · pm
1934 April 350 · Proofs of Holy Writ · Rudyard Kipling · ss
1936 January 242 · "Teem"—A Treasure-Hunter · Rudyard Kipling · ss
1947 December 82 · Proofs of Holy Writ · Rudyard Kipling · ss

Author: Rudyard Kipling, Sir Arthur Conan Doyle, P. G. Wodehouse, Robert Hichens

1924 December 643 · How Our Novelists Write Their Books. III. · Rudyard Kipling, Sir Arthur Conan Doyle, P. G. Wodehous

Author: Burton Kline

1919 June 448 · The Living Ghost · Burton Kline · ss

1919 August 174 · A Knight, a Knave, and Antoinette · Burton Kline · ss

Author: A. E. Knight

1907 July 24 · On Form in Cricket and Its Mystery · A. E. Knight · ar

Author: Charles Knight

1895 September 309 · War Ballooning · Charles Knight · ar
1896 March 297 · Gymnastics in the Army · Charles Knight · ar

Author: Eric Knight

1941 September 371 · Mr. Poots and the Ugly Tyke [Sam Small] · Eric Knight · ss
1942 March 13 · How Good Is the American Army? · Eric Knight · ar
1942 April 44 · This Is America · Eric Knight · ar
1942 June 66 · Drums on the Desert · Eric Knight · ss

Author: J. H. W. Knight-Bruce

1918 April 279 · Youth Will Out · J. H. W. Knight-Bruce · ss
1922 August 150 · Horace · J. H. W. Knight-Bruce · ss

Author: Collie Knox

1943 September 42 · Lunch with the Archbishop · Collie Knox · bg [Ref. William Temple]
1943 November 24 · Viceroy · Collie Knox · ar
1949 May 26 · Love Letter to Myrna Loy · Collie Knox · ms [Ref. Myrna Loy]

Author: E. V. Knox

1948 December 76 · The Passing of Sherlock Holmes [Sherlock Holmes] · E. V. Knox · fa

Author: Rawle Knox

1949 June 74 · The Nightmare Bet · Rawle Knox · ss
1949 October 103 · Ireland: The World's Longest Strike · Rawle Knox · cl
1950 January 106 · Malaya: Malays at Leisure · Rawle Knox · ms
1950 February 104 · Ireland: Hog Versus Dog · Rawle Knox · ms

Author: Ronald A. Knox

1947 February 46 · The Adventure of the First Class Carriage [Sherlock Holmes] · Ronald A. Knox · ss

Author: Edgar Lajtha

1937 September 480 · The Secret of Japan · Edgar Lajtha · ar

Author: Margaret Lane

1937 October 600 · Evelyn Laye · Margaret Lane · bg [Ref. Evelyn Laye]
1938 March 517 · Everybody's Friend—by Post: The Romantic Career of Professor John Hilton · Margaret Lane · bg
1938 November 96 · The Career of Margaret Rawlings · Margaret Lane · bg [Ref. Margaret Rawlings]
1941 November 145 · The Lovely House · Margaret Lane · ss
1947 November 94 · Queen of the Methodists · Margaret Lane · ar
1949 March 52 · In the Nursery · Margaret Lane · pi

Author: Mrs. John Lane

1917 March 260 · H.M. Bateman's "Queer Couples"—According to Maria [Maria] · Mrs. John Lane · ss
1917 July 14 · A Way They (Sometimes) Have in the Army, According to Maria [Maria] · Mrs. John Lane · ss

Author: Professor S. P. Langley

1897 June 707 · The New Flying-Machine · Professor S. P. Langley · ar [Ref. Samuel Pierpoint Langley & Alexander G

Author: Leonard Larkin

1901 August — 150 · The Japanese Jack the Giant Killer · Leonard Larkin · ar
1901 November — 507 · A Queer Guide-Book · Leonard Larkin · ar
1902 July — 24 · The House That Jerry Built · Leonard Larkin · ss
1902 August — 188 · Some Dining Places · Leonard Larkin · ar
1902 October — 449 · My Old Bikes · Leonard Larkin · ar
1902 November — 579 · Stalls · Leonard Larkin · ar
1902 December — 737 · Christmas · Leonard Larkin · ar
1903 January — 57 · Tapsters · Leonard Larkin · ar
1903 March — 265 · Books of Etiquette · Leonard Larkin · ar
1903 April — 461 · Superstitions · Leonard Larkin · ar
1903 May — 522 · My Trikes—and Some More Bikes · Leonard Larkin · ar
1903 June — 683 · Bachelors' Chambers · Leonard Larkin · ar
1911 September — 305 · Buffle-Headed Choctaws · Leonard Larkin · ss
1911 December — 749 · Charlie's Pantomime · Leonard Larkin · ss
1912 February — 216 · Mr. Bodkin, Zoologist · Leonard Larkin · ss
1912 April — 451 · Mr. Bodkin's Elephant · Leonard Larkin · ss
1912 September — 264 · Mr. Bodkin's Lion · Leonard Larkin · ss
1913 July — 73 · Animal Studies from "Life" · Leonard Larkin · ar
1913 December — 636 · Motor-Cars: Yesterday and To-day · Leonard Larkin · ar
1916 January — 76 · The First Illustrated Natural History · Leonard Larkin · ar
1917 August — 182 · How an Animal-Caricaturist Works · Leonard Larkin · ar
1918 August — 136 · The Pig and Poultry Problem · Leonard Larkin · ar

Author: Harold J. Laski

1944 August — 49 · What They Did for England: Churchill: A Considered Verdict · Harold J. Laski · ar [Ref. Winston Chu

Author: James Laver

1935 May — 509 · No. 13 Down · James Laver · ss
1938 December — 234 · The First Christmas Cards · James Laver · ar
1942 March — 68 · Great Posters of the Past · James Laver · ar
1942 May — 58 · The Food of Our Ancestors · James Laver · ar
1945 October — 58 · Fashions to Come · James Laver · ar
1945 November — 56 · A Dress Accident That Became a Fashion · James Laver · ar
1948 February — 18 · The Future of Men's Clothes · James Laver · ar
1949 April — 52 · Night Life in London · James Laver · ar
1949 August — 70 · Love Letter to Gertrude Lawrence · James Laver · ms [Ref. Gertrude Lawrence]

Author: Edward Lear

1912 May — 585 · An Alphabet Book by Edward Lear · [uncredited] · ar

Author: Kate Lee

1891 July — 9 · Woke Up at Last · Kate Lee · ss
1892 October — 398 · Professor Morgan's Romance · Kate Lee · ss

Author: A. Blair Lees

1897 August — 123 · His First Love · A. Blair Lees · ss

Author: Frederic Lees

1907 May — 575 · An Electric Villa · Frederic Lees · ar
1911 June — 732 · An Artificial Artist · Frederic Lees · ar [Ref. Pierre Gill'o]
1911 September — 325 · How I Lived in Paris Without Money · Frederic Lees · ar
1912 September — 318 · The New Electric Hotel: An Interview with the Proprietor · Frederic Lees · ar

Author: Paul Legris

1919 March — 243 · The March of Victory · Paul Legris · ms

Author: Gaston Leroux

1908 June 668 · In Letters of Fire · Gaston Leroux · ss

Author: C. D. Leslie

1908 September 265 · A Day in the Life of a London Reporter · C. D. Leslie · ts

Author: H. D. G. Leveson-Gower

1896 June 703 · Cricket and Cricketers. Their Opinions on Players and Pitches · The Editor · ar [Ref. A. C. MacLaren,
1934 July 25 · My Cricket Bag of Memories · H. D. G. Leveson-Gower · ar

Author: C. S. Lewis

1946 December 30 · A Christmas Sermon for Pagans · C. S. Lewis · ar

Author: D. B. Wyndham Lewis

1931 January 65 · Among the Immortals · D. B. Wyndham Lewis · ss
1948 February 52 · Useless Information · D. B. Wyndham Lewis · cl

Author: Sinclair Lewis

1931 September 282 · Pyjamas · Sinclair Lewis · ss
1941 December 294 · Manhattan Madness · Sinclair Lewis · ss
1942 May 80 · They Had Magic Then · Sinclair Lewis · ss

Author: D. Littlewick

1909 December 825 · Curiosities on the Chess-Board · D. Littlewick · ar
1910 January 120 · Curiosities of the Chess-Board · D. Littlewick · ms

Author: William J. Locke

1910 December 712 · The Joyous Adventures of Aristide Pujol I.— The Adventure of the Fair Patronne [Aristide Pujol] · Wil
1911 January 2 · The Joyous Adventures of Aristide Pujol: II.—The Adventure of the Arlésienne [Aristide Pujol] · William
1911 May 512 · The Joyous Adventures of Aristide Pujol: III. The Adventure of the Foundling [Aristide Pujol] · Willian
1911 June 648 · The Joyous Adventures of Aristide Pujol: IV. The Adventure of the Kind Mr. Smith [Aristide Pujol] · W
1911 September 242 · The Joyous Adventures of Aristide Pujol: V.—The Adventure of Fleurette [Aristide Pujol] · William J.
1911 October 362 · The Joyous Adventures of Aristide Pujol: VI.—The Adventure of the Miracle [Aristide Pujol] · William
1912 September 325 · The Joyous Adventures of Aristide Pujol: VII.—The Adventure of the Fickle Goddess [Aristide Pujol]
1912 October 413 · The Joyous Adventures of Aristide Pujol: VIII.—The Adventure of the Pig's Head [Aristide Pujol] · Wil
1912 November 533 · The Joyous Adventures of Aristide Pujol: IX.—The Adventure of a St. Martin's Summer [Aristide Pujo
1927 December _646 · D'Artagnan · William J. Locke · ms

Author: Jack London

1915 January 81 · How I "Broke Into Print" · Elinor Glyn, C. N. Williamson, A. M. Williamson, Horace Annesley Vachell, H

Author: The Bishop of London

1906 August 177 · Portraits of Celebrities at Different Ages—New Series: The Bishop of London · [uncredited] · bg [Ref.
1926 May _505 · III. The Church · The Bishop of London · ar

Author: Charles E. Lorrimer

1906 July _100 · Legends of the Great Wall of China · Charles E. Lorrimer · ar

Author: Frances H. Low

1891 November 513 · The Street Games of Children · Frances H. Low · ar

1892 August 145 · Boy Soldiers and Sailors · Frances H. Low · ar
1892 September 223 · Queen Victoria's Dolls · Frances H. Low · ar [Ref. Queen Victoria]
1894 August 128 · Favourite Books of Childhood · Frances H. Low · ar
1894 September 250 · The Distinguished Women and Their Dolls · Frances H. Low · ar [Ref. Empress Victoria, of Germany,
1896 June 603 · Some Early Recollections of Sir John Everett Millais, Bart., P.R.A. · Frances H. Low · ar [Ref. John Ev

Author: Lt.-Col. T. A. Lowe

1944 August 26 · Essentially Signs of the Times · Lt.-Col. T. A. Lowe, D.S.O., M.C. · ar
1945 January 78 · Mules and Their Moods · Lt.-Col. T. A. Lowe, D.S.O., M.C. · ar
1948 July 24 · This Is My Land · Lt.-Col. T. A. Lowe · ar

Author: E. V. Lucas

1908 August 211 · "The Babies' Review" · E. V. Lucas · ss
1932 August 158 · "Mother of England" · E. V. Lucas, C.H. · ar
1932 September 310 · A Queen of the West: A Eulogy of Bath · E. V. Lucas, C.H. · ar
1932 November 526 · The Spire of England · E. V. Lucas, C.H. · ar
1933 January 49 · Winchester · E. V. Lucas, C.H. · ar
1933 June 623 · England the Inexhaustible · E. V. Lucas · ar
1933 July 94 · St. Mary's of the Strand · E. V. Lucas, C.H. · ar
1934 November 512 · Some London Corners · E. V. Lucas · ar
1935 April 400 · The Beauty of Trees · E. V. Lucas · ar
1936 August 400 · An Englishman's Home · E. V. Lucas · ar

Author: E. V. Lucas, C.H.

1932 August 158 · "Mother of England" · E. V. Lucas, C.H. · ar
1932 September 310 · A Queen of the West: A Eulogy of Bath · E. V. Lucas, C.H. · ar
1932 November 526 · The Spire of England · E. V. Lucas, C.H. · ar
1933 January 49 · Winchester · E. V. Lucas, C.H. · ar
1933 July 94 · St. Mary's of the Strand · E. V. Lucas, C.H. · ar

Author: Claude F. Luke

1927 January 52 · My Letters from Gilbert and Sullivan · Claude F. Luke · iv [Ref. Muriel Barnby, William S. Gilbert & Arth
1927 July 37 · How We Hold Things I.—Pens and Brushes · Claude F. Luke · ar
1927 September 282 · How We Hold Things II.—Tea-Cups and Cigarettes · Claude F. Luke · ar
1927 November 447 · The Art of Disguise · Claude F. Luke · ar
1929 September 294 · A Hundred Years of Bus Humour · Claude F. Luke · ar
1931 April 412 · The Pilots' Room: Some Facts About Our Flying Men · Claude F. Luke · ar
1932 March 298 · Earthquake Autographs · Claude F. Luke · ar [Ref. John Johnson Shaw]
1932 May 456 · Making Money · Claude F. Luke · ar
1933 November 534 · The Early Days of the Imperial War Museum · Claude F. Luke · ar
1935 April 362 · Celebrities at Home: Sir Charles Vernon Boys, F.R.S. · Claude F. Luke · bg [Ref. Charles Vernon Bo
1937 January 349 · Thrills on the Ice · Claude F. Luke · ar
1937 July 310 · One More Endeavour! · Claude F. Luke · iv [Ref. Thomas Sopwith]
1938 April 684 · A Blue in the Making · Claude F. Luke · ar
1939 February 460 · Humour of the Circus · Claude F. Luke · ar
1939 March 575 · Treasures of the Custom House · Claude F. Luke · ar
1939 April 674 · Safeguarding the Public · Claude F. Luke · ar
1939 June 166 · Wings Over the World · Claude F. Luke · ar
1939 July 316 · History in a Bank Vault · Claude F. Luke · ar
1939 September 532 · Old Village Ceremonies · Claude F. Luke · ar
1940 May 60 · Royal Servants in the Making · Claude F. Luke · ar
1940 June 150 · The Romance of Salvage · Claude F. Luke · ar
1940 August 316 · The Modern Tower of Babel · Claude F. Luke · ar
1941 February 268 · Back to Service: A Bren Gun Carrier Returns to Work · Claude F. Luke · ar
1941 March 358 · Service for the Services · Claude F. Luke · ar
1941 September 367 · Weather and War · Claude F. Luke · ar
1949 February 70 · The Oldest Inhabited House in Scotland · Claude F. Luke · ss

Author: Donald MacKenzie

1945 May 69 · Silence! · Donald MacKenzie · ar
1945 November 48 · Village Revolution · Donald MacKenzie · ar

1946 February 26 · Could You Pass the “Cisby” Test? · Donald MacKenzie · ar
1946 September 64 · London’s Lost Rivers · Donald MacKenzie · ar

Author: A. C. MacLaren

1896 June 703 · Cricket and Cricketers. Their Opinions on Players and Pitches · The Editor · ar [Ref. A. C. MacLaren,
1899 May 509 · Illustrated Interviews, No. LXIV. Mr. A. C. MacLaren · Fred W. Ward · iv [Ref. A. C. MacLaren]
1907 June 672 · Cricket from a Cricketer’s Standpoint · A. C. MacLaren · ar
1907 September 266 · “Ranji” as a Ruler · A. C. MacLaren · ar

Author: A. K. Macdonald

1915 July 20 · Eye-Witness in London: Un-Censored Communiqués · A. K. Macdonald · ct
1915 July 56 · A Confession-Book for Artists · Will Owen, Lawson Wood, G. E. Studdy, A. K. Macdonald, Fred Bucha
1920 June 582 · The Man Who Set the World Singing and Dancing · [uncredited] · iv
1920 December 477 · From Chrysalis to Butterfly · A. K. Macdonald · ia
1922 June 560 · The Marriage Maze · Charles Kingston · ar
1922 December 591 · Children · Arnold Bennett · ar
1923 January 61 · How to Make the Best of Life: Not for the Young · Arnold Bennett · ar
1923 February 145 · How to Make the Best of Life: Real Success in Life · Arnold Bennett · ar
1923 May 456 · Stage Kisses · A. B. Walkley · ar
1924 December 664 · What Are Life’s Greatest Satisfactions? · Arnold Bennett · ar
1926 December 623 · Dancing Round the World · Anna Pavlova · ar

Author: Harold Macfarlane

1901 May 545 · Some Famous Cricket Balls · Harold Macfarlane · ar
1901 September 342 · Some Famous Bats · Harold Macfarlane · ar
1903 May 573 · Big Hits · Harold Macfarlane · ar
1903 August 182 · The Strenuous Sportsman · Harold Macfarlane · ar

Author: Denis Mackail

1922 September 194 · Gibson and the Blue Emerald [Henry Gibson] · Denis Mackail · ss
1922 October 351 · Gibson and the Specialist [Henry Gibson] · Denis Mackail · ss
1923 June 559 · Gibson and the Wager [Henry Gibson] · Denis Mackail · ss
1923 November 462 · At Mr. Besley’s · Denis Mackail · ss
1924 February 159 · “What Is My Secret?” · Denis Mackail · ss
1924 July 25 · The Parnassus Prize · Denis Mackail · ss
1924 August 147 · My Pretty Cousin · Denis Mackail · ss
1925 February 204 · The Discoveries at Buz · Denis Mackail · ss
1925 April 415 · Mr. Clements · Denis Mackail · ss
1925 June 624 · My Pretty Cousin Again · Denis Mackail · ss
1925 July 97 · The Beautiful Miss Hooper · Denis Mackail · ss
1925 August 124 · Revenge Is Sweet · Denis Mackail · ss
1925 September 251 · The Weekes Case · Denis Mackail · ss
1925 October 377 · Bradsmith Was Right [Bradsmith] · Denis Mackail · ss
1926 August 107 · The Hotel Game · Denis Mackail · ss
1926 October 329 · “Up Top” · Denis Mackail · ss
1926 December 529 · The Two Mirrors · Denis Mackail · ss
1927 January 13 · Cupid at the Cross-Roads · Denis Mackail · ss
1927 February 184 · The Two-Seater · Denis Mackail · ss
1927 March 252 · Mrs. Axminster’s Butler · Denis Mackail · ss
1927 April 392 · “How My Plots Come to Me” [Part 2 of 2] · F. Britten Austin, Gilbert Frankau, E. Temple Thurston, J. D
1927 May 433 · Half an Hour at Duval’s · Denis Mackail · ss
1927 December _645 · Catriona · Denis Mackail · ms
1929 March 249 · His Lordship · Denis Mackail · ss
1929 July 24 · Double Fault · Denis Mackail · ss
1929 August 114 · Lucky Lucille · Denis Mackail · ar
1929 September 253 · “Aristocratic Old Lady” · Denis Mackail · ss
1929 December 625 · A Day with a Débutante · Denis Mackail · ss
1929 December · May We Introduce—? · [uncredited] · bg [Ref. Denis Mackail, Bertram Atkey, Roland Pertwee, Lynn Doyle
1930 May 445 · Her Umbrella · Denis Mackail · ss
1930 June 592 · The Footling Mystery of the Baverstock Vase · Denis Mackail · nv
1930 July 36 · The Kiss Effect · Denis Mackail · ss
1930 August 173 · The Last Word · Denis Mackail · ss

1930 September	244 · The Blind Boy · Denis Mackail · ss
1930 October	379 · A Woman at the Wheel · Denis Mackail · ss
1931 January	13 · The Rum Business of the Bust · Denis Mackail · ss
1931 May	525 · The Whitaker Plot · Denis Mackail · ss
1931 June	654 · Ten for Tact · Denis Mackail · ss
1931 August	182 · Happily Married · Denis Mackail · ss
1931 October	366 · Well Done, Horsey! · Denis Mackail · ss
1932 February	159 · The Secret of Success · Denis Mackail · ss
1932 March	287 · Bradsmith Was Wrong [Bradsmith] · Denis Mackail · ss
1932 May	493 · The Curious Case of the Collector · Denis Mackail · ss
1932 July	55 · Daisy, Daisy! · Denis Mackail · ss
1932 August	186 · Romance at Belloni's · Denis Mackail · ss
1932 September	300 · Podd the Press Agent · Denis Mackail · ss
1933 February	152 · Musical Miranda · Denis Mackail · ss
1933 April	410 · Spring! · Denis Mackail · ss
1933 May	503 · The Sea Again · Denis Mackail · ss
1933 August	196 · Say It with Cheese · Denis Mackail · ss
1933 October	390 · Perfect Reception · Denis Mackail · ss
1933 December	601 · The Coast of Bohemia · Denis Mackail · ss
1934 January	13 · The Turning Point · Denis Mackail · ss
1934 April	410 · Oh, Woman! · Denis Mackail · ss
1934 June	643 · Back to Cinderella · Denis Mackail · ss
1934 July	32 · Non-Stop · Denis Mackail · ss
1934 September	325 · Jackson's Four-Toed Rumpiti · Denis Mackail · ss
1935 January	85 · Happy New Year · Denis Mackail · ss
1935 February	166 · Dumb Friends · Denis Mackail · ss
1935 March	249 · What's in a Name? · Denis Mackail · ss
1935 April	417 · The Life of Charles Edward Cantaloup · Denis Mackail · ss
1935 May	536 · London Lovers · Denis Mackail · ss
1935 June	662 · You're Marvellous! · Denis Mackail · ss
1935 August	866 · On the Other Hand · Denis Mackail · ss
1935 September	933 · A Pair of Them · Denis Mackail · ss
1935 October	1049 · Is This It? · Denis Mackail · ss
1935 November	73 · Oh, Charlie! · Denis Mackail · ss
1936 January	320 · The Inaudible Man · Denis Mackail · ss
1936 March	509 · The Rider · Denis Mackail · ss
1936 May	75 · Twopennyworth of Crime [Long Hobson
1936 June	169 · None So Blind · Denis Mackail · ss
1936 August	436 · The Desert Island · Denis Mackail · ss
1936 September	504 · Art · Denis Mackail · ss
1936 October	634 · Smoke in Their Eyes · Denis Mackail · ss
1936 November	74 · The Torch · Denis Mackail · ss
1937 February	449 · Double Chin · Denis Mackail · ss
1937 March	566 · Just Like Birkin · Denis Mackail · ss
1937 April	676 · The Case of Jevington Beale · Denis Mackail · ss
1937 May	40 · Flourish of Trumpets · Denis Mackail · ss
1937 June	186 · The Schoolroom · Denis Mackail · ss
1937 August	420 · The Admirable Pipkin · Denis Mackail · ss
1937 October	634 · The Refractory Table · Denis Mackail · ss
1937 November	82 · The Fourth Monkey · Denis Mackail · ss
1937 December	167 · It Makes the World Go Round · Denis Mackail · ss
1938 January	356 · Dining Out · Denis Mackail · ss
1938 March	571 · The Quest · Denis Mackail · ss
1938 June	186 · The Two Miss Hamptons · Denis Mackail · ss
1938 July	297 · Kiss and Make Up · Denis Mackail · ss
1938 August	419 · The Head of the Family · Denis Mackail · ss
1938 September	538 · Brotherly Love · Denis Mackail · ss
1938 December	168 · Snow-Man's Land · Denis Mackail · ss
1941 January	185 · Down and Up · Denis Mackail · ss
1941 April	407 · Bingley Rides Again · Denis Mackail · ss
1941 June	108 · The Professional Angle · Denis Mackail · ss
1941 August	280 · Public Relations · Denis Mackail · ss
1941 November	190 · Just One Big Family · Denis Mackail · ss
1942 February	471 · Bridge-Work · Denis Mackail · ss

Author: Madame Maurice Maeterlinck

1918 December	409 · Raymond the Clown · Madame Maurice Maeterlinck · ar

Author: Maurice Maeterlinck

1918 December 409 · Raymond the Clown · Madame Maurice Maeterlinck · ar

Author: Adam Mann

1948 June 36 · The Greatest Cricketer That Ever Was · Adam Mann · ss
1948 December 44 · Angela's Luck · Adam Mann · ss

Author: Charles J. Mansford

1892 July 21 · Shafts from an Eastern Quiver, I. The Diamonds of Shomar's Queen [Eastern Quiver] · Charles J. Mans
1892 August 138 · Shafts from an Eastern Quiver, II. The Jasper Vale of the Falling Star [Eastern Quiver] · Charles J. Ma
1892 September 254 · Shafts from an Eastern Quiver, III. The Black Horsemen of Nisha the Seer [Eastern Quiver] · Charles J
1892 October 407 · Shafts from an Eastern Quiver, IV. Darak, the Scorn of the Afghans [Eastern Quiver] · Charles J. Mans
1892 November 443 · Shafts from an Eastern Quiver, V. The Sword-Hilt of the Idol at Delhi [Eastern Quiver] · Charles J. Mar
1892 December 558 · Shafts from an Eastern Quiver, VI. The Hindu Fakir of the Silent City [Eastern Quiver] · Charles J. Mar
1893 January 3 · Shafts from an Eastern Quiver, VII. Margarita, the Bond Queen of the Wandering Dhahs [Eastern Quiver
1893 February 189 · Shafts from an Eastern Quiver, VIII. The Masked Ruler of the Black Wreckers [Eastern Quiver] · Charl
1893 March 258 · Shafts from an Eastern Quiver, IX. Maw-Sayah: The Keeper of the Great Burman Nat [Eastern Quiver]
1893 April 340 · Shafts from an Eastern Quiver, X. The Hunted Tribe of Three Hundred Peaks [Eastern Quiver] · Charl
1893 May 453 · Shafts from an Eastern Quiver, XI. In Quest of the Lost Galleon [Eastern Quiver] · Charles J. Mansfor
1893 June 561 · Shafts from an Eastern Quiver, XII. The Daughter of Lovetski the Lost [Eastern Quiver] · Charles J. M
1893 September 223 · A Brigand's Daughter in Belgravia · Charles J. Mansford · ss
1895 July 112 · Gleams from the Dark Continent, I. The Veiled Idol of Kor [Dark Continent] · Charles J. Mansford · ss
1895 August 123 · Gleams from the Dark Continent, II. The Wizard of Swazi Swamp [Dark Continent] · Charles J. Mansfo
1895 September 267 · Gleams from the Dark Continent, III. The Hidden Egyptian Shield [Dark Continent] · Charles J. Mansfo
1895 October 438 · Gleams from the Dark Continent, IV. The Dervish of the Nile Pyramid [Dark Continent] · Charles J. Ma
1895 November 483 · Gleams from the Dark Continent, V. The Lost Fetish of Walai [Dark Continent] · Charles J. Mansford ·
1895 December 706 · Gleams from the Dark Continent, VI. The Great Dial of the Gold-Finders [Dark Continent] · Charles J.
1896 January 88 · Gleams from the Dark Continent, VII. The Brigand of Kairouin the Holy [Dark Continent] · Charles J. Ma
1896 February 164 · Gleams from the Dark Continent, VIII. The City of the Scarlet Scarabæus [Dark Continent] · Charles J
1896 March 320 · Gleams from the Dark Continent, IX. The Wolves of the Atlas [Dark Continent] · Charles J. Mansford ·
1897 April 435 · The Sculptor of Florence · Charles J. Mansford · ss

Author: George Maracco

1946 March 70 · I Think It's Funny: Neigh, Neigh · George Maracco · hu (r)

Author: Adrian Margaux

1903 December 636 · Masterpieces of Humorous Illustration · Adrian Margaux · ar
1905 May 493 · Which Is the Best Painting of a Child? · Adrian Margaux · ar
1906 February 123 · "My Best Picture" by the Most Eminent French Painters · Adrian Margaux · ar
1906 April 456 · "My Best Picture" by the Most Eminent German Painters · Adrian Margaux · ar
1906 July 22 · "My Best Picture" by the Most Eminent Italian Painters · Adrian Margaux · ar
1906 August 140 · "My Best Picture": The Choice of Eminent Belgian Photographers · Adrian Margaux · ar
1906 October 445 · "My Best Picture": No. VI. The Choice of Eminent Dutch Painters · Adrian Margaux · ar
1906 November 561 · "My Best Picture": No. VII. The Choice of Eminent American Painters · Adrian Margaux · ar
1906 December 623 · Some Famous Elopements · Adrian Margaux · ar
1918 February 137 · Max Beerbohm as a Caricaturist · Adrian Margaux · ar
1918 April 297 · The Humour of Bert Thomas · Adrian Margaux · ar
1918 June 484 · The Humour of Charles Harrison · Adrian Margaux · ar
1918 July 65 · The Humour of Wilmot Lunt · Adrian Margaux · ar
1918 November 363 · If Our Caricaturists Had Flourished Before! · Adrian Margaux · ar
1920 March 269 · Leap-Year. Should a Woman's Privilege Become Her Right? · Various

Author: Richard Marsh

1892 December 623 · A Vision of the Night · Richard Marsh · ss
1893 August 148 · Capturing a Convict · Richard Marsh · ss
1900 December 753 · The Irregularity of the Juryman · Richard Marsh · ss
1901 April 441 · How I Drove a Motor Car for Randal [Augustus Short] · Richard Marsh · ss
1901 November 558 · Miss Donne's Great Gamble · Richard Marsh · ss

1902 February 137 · Breaking the Ice · Richard Marsh · ss
1902 March 294 · A Wonderful Girl · Richard Marsh · ss
1902 June 624 · The Handwriting · Richard Marsh · ss
1903 January 24 · A Girl Who Couldn't · Richard Marsh · ss
1904 October 423 · The Girl on the Sands [Sam Briggs] · Richard Marsh · ss
1905 January 87 · My Wedding-Day · Richard Marsh · ss
1905 March 281 · The Gift Horse [Sam Briggs] · Richard Marsh · ss
1905 November 497 · A Modest Half-Crown [Sam Briggs] · Richard Marsh · ss
1905 December 760 · Her Fourth [Sam Briggs] · Richard Marsh · ss
1906 May 564 · That Hansom [Sam Briggs] · Richard Marsh · ss
1907 April 389 · A Social Evening [Sam Briggs] · Richard Marsh · ss
1907 July 81 · The Star of Romance · Richard Marsh · ss
1908 February 151 · The Limerick [Sam Briggs] · Richard Marsh · ss
1908 October 433 · The Girl in the Light Blue Dress · Richard Marsh · ss
1908 December 753 · The River of Light · Richard Marsh · ss
1909 October 420 · His Child · Richard Marsh · ss
1909 December 816 · Minerva · Richard Marsh · ss
1910 September 324 · The Bishop's Ride · Richard Marsh · ss
1910 December 798 · The Prisoner · Richard Marsh · ss
1911 August 188 · "As Far as They Had Got" · E. Phillips Oppenheim, W. Pett Ridge, Arthur Morrison, H. A. Vachell, Bar
1911 August 215 · Judith Lee. Pages from Her Life: I.—The Man Who Cut Off My Hair [Judith Lee] · Richard Marsh · ss
1911 September 292 · Judith Lee. Pages from Her Life: II.—Eavesdropping at Interlaken [Judith Lee] · Richard Marsh · nv
1911 October 449 · Judith Lee. Pages from Her Life: III.—Conscience [Judith Lee] · Richard Marsh · ss
1911 November 482 · Judith Lee: IV.—Matched [Judith Lee] · Richard Marsh · ss
1911 December 735 · Judith Lee. Pages from Her Life: V.—The Miracle [Judith Lee] · Richard Marsh · ss
1912 January 2 · Judith Lee. VI.—"Auld Lang Syne" [Judith Lee] · Richard Marsh · ss
1912 March 242 · Judith Lee. The Experiences of a Lip-Reader: VII.—Isolda [Judith Lee] · Richard Marsh · ss
1912 April 433 · Judith Lee. The Experiences of a Lip-Reader: VIII.—Was It by Chance Only? [Judith Lee] · Richard Ma
1912 May 554 · Judith Lee. The Experiences of a Lip-Reader: IX.—"Uncle Jack" [Judith Lee] · Richard Marsh · ss
1912 June 680 · Judith Lee. The Experiences of a Lip-Reader: X.—The Restaurant Napolitain [Judith Lee] · Richard M
1912 July 54 · Judith Lee. The Experiences of a Lip-Reader: XI.—"8, Elm Grove—Back Entrance" [Judith Lee] · Richa
1912 August 176 · Judith Lee. The Experiences of a Lip-Reader: XII.—Mandragora [Judith Lee] · Richard Marsh · ss
1913 February 190 · The Affair of the Montagu Diamonds [Judith Lee] · Richard Marsh · ss
1913 April 430 · For the Cause · Richard Marsh · ss
1913 September 274 · "Gaiety" Abroad · Richard Marsh · ar
1913 October 384 · The Torch · Richard Marsh · ss
1914 August 142 · Looping the Loop [Sam Briggs] · Richard Marsh · ss
1914 December 639 · The Amazing Visitor · Richard Marsh · ss
1915 January 21 · Sam Briggs Becomes a Soldier · Richard Marsh · ss
1915 February 197 · Sam Briggs Becomes a Soldier. II. A Man in the Making · Richard Marsh · ss
1915 March 334 · Sam Briggs Becomes a Soldier. III. Two Strips · Richard Marsh · ss
1915 April 421 · Sam Briggs Becomes a Soldier. IV. Baptism of Fire · Richard Marsh · ss
1915 May 562 · Sam Briggs Becomes a Soldier. V. In the Trenches · Richard Marsh · ss
1915 June 697 · Sam Briggs Becomes a Soldier. VI. A Night Surprise for the Germans · Richard Marsh · ss
1915 July 23 · Sam Briggs Becomes a Soldier. VII. In the Nick of Time [Sam Briggs] · Richard Marsh · ss
1915 August 211 · Sam Briggs Becomes a Soldier. VIII. Sanctuary [Sam Briggs] · Richard Marsh · ss
1915 September 258 · Sam Briggs Becomes a Soldier. IX. In Their Own Gas [Sam Briggs] · Richard Marsh · ss
1915 October 447 · Sam Briggs Becomes a Soldier. X. An Official Mistake [Sam Briggs] · Richard Marsh · ss
1915 November 573 · How I "Broke Into Print" · Richard Marsh, Mrs. Desmond Humphreys, Joseph Conrad, Marjorie Bowe
1915 November 580 · Sam Briggs Becomes a Soldier. XI. On the Way Home [Sam Briggs] · Richard Marsh · ss
1915 December 636 · Sam Briggs Becomes a Soldier. XII. A Fighting Man [Sam Briggs] · Richard Marsh · ss
1916 March 289 · On the Film · Richard Marsh · ss The Strand Magazine (US) February 1916
1916 April 354 · What Fell on Her Hat · Richard Marsh · ss
1916 August 172 · Scandalous! · Richard Marsh · ss

Author: Jim Marshall

1946 January 38 · Durable Detective · Jim Marshall · ar Collier's September 1 1945 [Ref. Arthur Conan Doyle]

Author: Hugh Martin

1929 November 471 · The Majesty of London · Hugh Martin · ar

Author: A. E. W. Mason

1900 December 710 · The Vicar's Conversion · A. E. W. Mason · ss
1903 September 283 · The Ebony Box · A. E. W. Mason · nv

1909 December 781 · The Murder at the Villa Rose , Part 1 of 9 [Insp. Gabriel Hanaud
1910 January 41 · The Murder at the Villa Rose , Part 2 of 9 [Insp. Gabriel Hanaud
1910 February 130 · The Murder at the Villa Rose , Part 3 of 9 [Insp. Gabriel Hanaud
1910 March 314 · The Murder at the Villa Rose , Part 4 of 9 [Insp. Gabriel Hanaud
1910 April 406 · The Murder at the Villa Rose , Part 5 of 9 [Insp. Gabriel Hanaud
1910 May 545 · The Murder at the Villa Rose , Part 6 of 9 [Insp. Gabriel Hanaud
1910 June 727 · The Murder at the Villa Rose , Part 7 of 9 [Insp. Gabriel Hanaud
1910 July 77 · The Murder at the Villa Rose , Part 8 of 9 [Insp. Gabriel Hanaud
1910 August 172 · The Murder at the Villa Rose , Part 9 of 9 [Insp. Gabriel Hanaud
1914 December 699 · Raymond Byatt · A. E. W. Mason · ss
1915 February 160 · The Violet Book · A. E. W. Mason · ss
1915 December 746 · The Crystal Trench · A. E. W. Mason · ss
1924 December 643 · How Our Novelists Write Their Books. III. · Rudyard Kipling, Sir Arthur Conan Doyle, P. G. Wodehous
1931 November 432 · Magic · A. E. W. Mason · ss
1934 January 2 · Sixteen Bells · A. E. W. Mason · ss
1934 May 450 · The Steel Box · A. E. W. Mason · ss
1937 June 126 · The Ear · A. E. W. Mason · ss
1937 November 14 · The Drum · A. E. W. Mason · nv
1940 April 522 · The Secret Fear · A. E. W. Mason · ss
1940 August 282 · The Ginger King [Insp. Gabriel Hanaud] · A. E. W. Mason · ss
1948 May 14 · Not in the Log · A. E. W. Mason · ss

Author: B. W. Matz

1918 September 206 · George Meredith, as a Publisher's Reader and Critic · B. W. Matz · ar [Ref. George Meredith]
1922 December 514 · Charles Dickens's First Love · B. W. Matz · ar [Ref. Charles Dickens]

Author: W. Somerset Maugham

1904 September 281 · An Irish Gentleman · W. Somerset Maugham · ss
1922 October 337 · On a Chinese Screen · W. Somerset Maugham · gp
1922 October _337 · 1.—The Picture · W. Somerset Maugham · ar
1922 October _338 · 2.—The Stripling · W. Somerset Maugham · ar
1922 October _338 · 3.—His Britannic Majesty's Representative · W. Somerset Maugham · ar
1922 October _339 · 4.—The Sights of the Town · W. Somerset Maugham · ar
1922 October _341 · 5.—My Lady's Parlour · W. Somerset Maugham · vi
1922 October _341 · 6.—The Altar of Heaven · W. Somerset Maugham · ar
1922 October _342 · 7.—The Opium Den · W. Somerset Maugham · ar
1922 October _342 · 8.—Dawn · W. Somerset Maugham · pp
1922 October _337 · 9.—Arabesque · W. Somerset Maugham · pp
1929 November 431 · Mirage · W. Somerset Maugham · ss
1929 December 522 · A Marriage of Convenience · W. Somerset Maugham · ss
1933 June 585 · Somerset Maugham—The Man and His Method · Godfrey Winn · bg [Ref. W. Somerset Maugham]
1946 November 38 · The Kite · W. Somerset Maugham · ss

Author: Guy de Maupassant

1891 April 343 · Two Fishers · Guy de Maupassant · ss
1891 August 150 · The Doctor's Story · Guy de Maupassant · ss
1892 September 308 · The Prisoners · Guy de Maupassant · ss
1896 March 243 · Ulrich the Guide · Guy de Maupassant
1898 August 189 · Clochette · Guy de Maupassant

Author: A. G. McDonnell

1945 August 56 · I Think It's Funny: A Comedy of Village Cricket · A. G. McDonnell · ss

Author: Richard D. S. McMillan

1924 May 517 · Strongheart: The Wonder-Dog of the Films · Richard D. S. McMillan · ar

Author: The Author(s) of "The Medicine Lady" (by L. T. Meade & Clifford Halifax)

1893 July 91 · Stories from the Diary of a Doctor, I. My First Patient [Doctor Halifax] · The Author(s) of "The Medicine
1893 August 163 · Stories from the Diary of a Doctor, II. My Hypnotic Patient [Doctor Halifax] · The Author(s) of "The Me

1893 September 240 · Stories from the Diary of a Doctor, III. Very Far West [Doctor Halifax] · The Author(s) of “The Medicine
1893 October 416 · Stories from the Diary of a Doctor, IV. The Heir of Chartelpool [Doctor Halifax] · The Author(s) of “The
1893 November 509 · Stories from the Diary of a Doctor, V. A Death Certificate [Doctor Halifax] · The Author(s) of “The Med
1893 December 600 · Stories from the Diary of a Doctor, VI. The Wrong Prescription [Doctor Halifax] · The Author(s) of “Th
1894 January 4 · Stories from the Diary of a Doctor, VII. The Horror of Studley Grange [Doctor Halifax] · The Author(s) of
1894 February 159 · Stories from the Diary of a Doctor, VIII. “Ten Years’ Oblivion” [Doctor Halifax] · The Author(s) of “The
1894 March 255 · Stories from the Diary of a Doctor, IX. An Oak Coffin [Doctor Halifax] · The Author(s) of “The Medicine
1894 April 394 · Stories from the Diary of a Doctor, X. Without Witnesses [Doctor Halifax] · The Author(s) of “The Med
1894 May 465 · Stories from the Diary of a Doctor, XI. Trapped [Doctor Halifax] · The Author(s) of “The Medicine Lady
1894 June 606 · Stories from the Diary of a Doctor, XII. The Ponsonby Diamonds [Doctor Halifax] · The Author(s) of “T

Author: L. T. Meade & Robert Eustace

1897 December 694 · Silenced · L. T. Meade & Robert Eustace · ss
1898 January 86 · The Brotherhood of the Seven Kings, I. At the Edge of the Crater [Norman Head] · L. T. Meade & Rober
1898 February 137 · The Brotherhood of the Seven Kings, II. The Winged Assassin [Norman Head] · L. T. Meade & Robert
1898 March 243 · The Brotherhood of the Seven Kings, III. The Swing of the Pendulum [Norman Head] · L. T. Meade & R
1898 April 379 · The Brotherhood of the Seven Kings, IV. The Luck of Pitsey Hall [Norman Head] · L. T. Meade & Robe
1898 May 529 · The Brotherhood of the Seven Kings, V. Twenty Degrees [Norman Head] · L. T. Meade & Robert Eusta
1898 June 649 · The Brotherhood of the Seven Kings, VI. The Star-Shaped Marks [Norman Head] · L. T. Meade & Robe
1898 July 2 · The Brotherhood of the Seven Kings, VII. The Iron Circlet [Norman Head] · L. T. Meade & Robert Eustac
1898 August 123 · The Brotherhood of the Seven Kings, VIII. The Mystery of the Strong Room [Norman Head] · L. T. Mea
1898 September 304 · The Brotherhood of the Seven Kings, IX. The Bloodhound [Norman Head] · L. T. Meade & Robert Eus
1898 October 416 · The Brotherhood of the Seven Kings, X. The Doom [Norman Head] · L. T. Meade & Robert Eustace · n
1898 December 775 · Where the Air Quivered · L. T. Meade & Robert Eustace · nv
1899 July 2 · Stories of the Sanctuary Club, I. The Death Chair [Dr. Chetwynd
1899 August 134 · Stories of the Sanctuary Club, II. A Visible Sound [Dr. Chetwynd
1899 September 264 · Stories of the Sanctuary Club, III. The Diana Sapphire [Dr. Chetwynd
1899 October 437 · Stories of the Sanctuary Club, IV. East of North [Dr. Chetwynd
1899 November 549 · Stories of the Sanctuary Club, V. “A Handful of Ashes” [Dr. Chetwynd
1899 December 665 · Stories of the Sanctuary Club, VI. The Secret of the Prison House [Dr. Chetwynd
1900 December 605 · Followed · L. T. Meade & Robert Eustace · nv
1901 December 721 · The Man Who Disappeared · L. T. Meade & Robert Eustace · nv
1902 October 387 · The Sorceress of the Strand Story I.—Madame Sara [Madame Sara] · L. T. Meade & Robert Eustace ·
1902 November 505 · The Sorceress of the Strand II.—The Blood-Red Cross [Madame Sara] · L. T. Meade & Robert Eustace
1902 December 644 · The Sorceress of the Strand III.—The Face of the Abbot [Madame Sara] · L. T. Meade & Robert Eustac
1903 January 67 · The Sorceress of the Strand IV.—The Talk of the Town [Madame Sara] · L. T. Meade & Robert Eustace
1903 February 198 · The Sorceress of the Strand V.—The Bloodstone [Madame Sara] · L. T. Meade & Robert Eustace · ss
1903 March 279 · The Sorceress of the Strand VI.—The Teeth of the Wolf [Madame Sara] · L. T. Meade & Robert Eustac

Author: George Meredith

1918 September 206 · George Meredith, as a Publisher’s Reader and Critic · B. W. Matz · ar [Ref. George Meredith]

Author: Leonard Merrick

1931 March 235 · The Promenades of Monsieur Poy · Leonard Merrick · ss
1933 February 114 · A Misadventure in Paris · Leonard Merrick · ss
1934 September 226 · Casimir’s Courtship · Leonard Merrick · ss
1935 June 592 · Tommy’s First Lesson · Leonard Merrick · ss
1935 December 172 · Mrs. — · Leonard Merrick · ss
1937 March 502 · The Intruder · Leonard Merrick · ss

Author: A. Merritt

1915 March 298 · Are We Inheriting Beautiful Feet? · Onèra A. Merritt Hawkes · ar

Author: translated by E. Merryweather

1914 February 226 · The Magic Powder · translated by E. Merryweather · ss

Author: George Meyners

1905 January 49 · The Face and Its Fortune: The Law of Contrasts in Relation to Falling in Love · George Meyners · ar

Author: J. D. Millard

1926 November 484 · The Salary of Sin · J. D. Millard · ss

1929 May 493 · The Girl with the Hollywood Face · J. D. Millard · ss
1929 July 92 · Wam Heskes—The Man Who Makes Holland Laugh · J. D. Millard · bg [Ref. Wam Heskes]
1929 October 400 · Scientists to the Nation · J. D. Millard · ss

Author: Sidney J. Miller

1911 March 372 · Some Novel Picture Puzzles · Sidney J. Miller · pz
1911 August 237 · A Page of Picture Puzzles · Sidney J. Miller · pz

Author: Bertram W. Mills

1936 December 226 · Sensational Circus Turns · Bertram W. Mills · ar

Author: James Milne

1919 August 138 · “Mudie’s”: The Diamond Jubilee of a Great Library · James Milne · ar

Author: Georges Mitchell

1897 April 472 · The Ten Little Fairies · Georges Mitchell · ss

Author: Cleveland Moffett

1904 January 65 · Illustrated Interviews LXXX.—M. Curie, the Discoverer of Radium · Cleveland Moffett · iv
1915 April 432 · “Filming the Pope” · Cleveland Moffett · ar
1915 June 653 · A New Defence Against the Submarine · Cleveland Moffett · ar The American Magazine April 1915
1915 July 92 · Living Wonders of the Deep Sea · Cleveland Moffett · ar The American Magazine March 1915
1915 August 196 · Deeds of Daring Performed for the Cinema · Cleveland Moffett · ar

Author: C. C. Moore

1891 December 657 · A Vision of St. Nicholas · C. C. Moore · pm Troy Sentinel December 23 1823

Author: Doris Landley Moore

1948 June 28 · 120 Years of Feminine Fashion · Doris Landley Moore · ar

Author: Christopher Morley

1943 January 47 · Chance · Christopher Morley · ms

Author: A. G. Morrison, uncredited

1894 March 308 · Martin Hewitt, Investigator. The Lenton Croft Robberies [Martin Hewitt] · A. G. Morrison, uncredited ·
1894 April 361 · Martin Hewitt, Investigator. II. The Loss of Sammy Crockett [Martin Hewitt] · A. G. Morrison, uncredite

Author: Arthur Morrison

1892 February 135 · My Neighbour’s Dogs · Arthur Morrison · ar
1892 April 361 · In Leadenhall Market · Arthur Morrison · ar
1892 June 629 · Instantaneous Photographs · Arthur Morrison · ar
1892 July 13 · Zig-Zags at the Zoo, No. I. Zigzag Prelusory · Arthur Morrison · fa
1892 August 165 · Zig-Zags at the Zoo, No. II. Zigzag Ursine · Arthur Morrison · fa
1892 September 245 · Zig-Zags at the Zoo, No. III. Zigzag Cameline · Arthur Morrison · fa
1892 October 388 · Zig-Zags at the Zoo, No. IV. Zigzag Miscellavian · Arthur Morrison · fa
1892 November 521 · Zig-Zags at the Zoo, No. V. Zig-Zag Leonine · Arthur Morrison · fa
1892 December 635 · Zig-Zags at the Zoo, VI. Zigzag Elephantine · Arthur Morrison · fa
1893 January 35 · Zig-Zags at the Zoo, VII. Zig Zag Cursorean · Arthur Morrison · fa
1893 February 129 · Zig-Zags at the Zoo, VII. Zig Zag Phocine · Arthur Morrison · fa
1893 March 248 · Zig-Zags at the Zoo, IX. Zigzag Conkavian · Arthur Morrison · fa
1893 April 407 · Zig-Zags at the Zoo, X. Zigzag Ophidian · Arthur Morrison · fa
1893 May 464 · Zig-Zags at the Zoo, XI. Zigzag Marsupial · Arthur Morrison · fa
1893 June 593 · Zig-Zags at the Zoo, XII. Zig-Zag Accipitral · Arthur Morrison · fa

1893 July 33 · Zig-Zags at the Zoo, XIII. Zig-Zag Canine · Arthur Morrison · fa
1893 August 139 · Zig-Zags at the Zoo, XIV. Zig-Zag Corvine · Arthur Morrison · fa
1893 September 288 · Zig-Zags at the Zoo, XV. Zig-Zag Entomic · Arthur Morrison · fa
1893 October 342 · Zig-Zags at the Zoo, XVI. Zig-Zag Pachydermatous · Arthur Morrison · fa
1893 November 501 · Zig-Zags at the Zoo, XVII. Zig-Zag Musteline · Arthur Morrison · fa
1893 December 693 · Zig-Zags at the Zoo, XVIII. Zig-Zag Piscine · Arthur Morrison · fa
1894 January 33 · Zig-Zags at the Zoo, XIX. Zig-Zag Batrachian · Arthur Morrison · fa
1894 February 141 · Zig-Zags at the Zoo, XX. Zig-Zag Dasypidian · Arthur Morrison · fa
1894 March 246 · Zig-Zags at the Zoo, XXI. Zig-Zag Scansorial · Arthur Morrison · fa
1894 April 374 · Zig-Zags at the Zoo, XXII. Zig-Zag Saurian · Arthur Morrison · fa
1894 May 457 · Zig-Zags at the Zoo, XXIII. Zig-Zag Simian · Arthur Morrison · fa
1894 May 526 · Martin Hewitt, Investigator. III. The Case of Mr. Foggatt [Martin Hewitt] · Arthur Morrison · nv
1894 June 563 · Martin Hewitt, Investigator. IV. The Case of the Dixon Torpedo [Martin Hewitt] · Arthur Morrison · ss
1894 June 599 · Zig-Zags at the Zoo, XXIV. Zig-Zag Rodoporcine · Arthur Morrison · fa
1894 July 22 · Zig-Zags at the Zoo, XXV. Zig-Zag Bovine · Arthur Morrison · fa
1894 July 60 · Martin Hewitt, Investigator. V. The Quinton Jewel Affair [Martin Hewitt] · Arthur Morrison · ss
1894 August 148 · Zig-Zags at the Zoo, XXVI. Zig-Zag Final · Arthur Morrison · fa
1894 August 155 · Martin Hewitt, Investigator. VI. The Stanway Cameo Mystery [Martin Hewitt] · Arthur Morrison · nv
1894 September 269 · Martin Hewitt, Investigator. VII. The Affair of the Tortoise [Martin Hewitt] · Arthur Morrison · ss
1899 February 206 · Aunt Sarah's Brooch · Arthur Morrison · ss
1900 October 433 · A Wizard of Yesterday · Arthur Morrison · ar
1902 September 328 · Lost Tommy Jepps · Arthur Morrison · ss
1904 December 758 · That Brute Simmons · Arthur Morrison · ss
1905 September 339 · Rhymer the Second · Arthur Morrison · ss
1906 December 674 · Phil May · Arthur Morrison · ar [Ref. Phil May]
1907 January 74 · Dobbs's Parrot · Arthur Morrison · ss
1907 December 762 · Mr. Bostock's Backsliding · Arthur Morrison · ss
1908 March 274 · Snorkey Timms, His Marks [Snorkey Timms] · Arthur Morrison · ss
1908 June 689 · The Rodd Street Revolution · Arthur Morrison · ss
1908 August 129 · The Stolen Blenkinsop · Arthur Morrison · ss
1908 September 269 · The Copper Charm · Arthur Morrison · ss
1908 December 771 · Filer the Faithless · Arthur Morrison · ss
1909 January 81 · A Lucifo Match · Arthur Morrison · ss
1909 May 609 · Japanese Sand-Pictures · Arthur Morrison · ar The Strand Magazine (US) November 1902, uncredited
1909 December 664 · Billy Blenkin's Radium [Snorkey Timms] · Arthur Morrison · ss
1910 April 416 · The Long Dog · Arthur Morrison · ss The Strand Magazine (US) March 1910
1911 February 183 · Japanese Flower-Statuary · Arthur Morrison · ar
1911 April 422 · "Sekigwa": Japanese "Impromptu-Pictures" · Arthur Morrison · ar
1911 May 553 · Infantry at the Double · Arthur Morrison · ss
1911 July 39 · Mr. Macfadyen, Mortal · Arthur Morrison · ss
1911 August 188 · "As Far as They Had Got" · E. Phillips Oppenheim, W. Pett Ridge, Arthur Morrison, H. A. Vachell, Bar
1911 October 381 · A Passed Master · Arthur Morrison · ss
1912 April 445 · Japanese Flower-Statuary · Arthur Morrison · ar
1912 May 531 · The Japanese Bayard · Arthur Morrison · ar
1912 June 663 · Sports of Mugby · Arthur Morrison · ss
1912 August 145 · Bylestones · Arthur Morrison · ss
1912 November 517 · Mr. Walker's Aeroplane · Arthur Morrison · ss
1913 March 262 · The East A-Callin' · Arthur Morrison · ss
1913 July _56 · [solution to Marie Celeste mystery] · Arthur Morrison · vi
1914 September 336 · Myxomycetes · Arthur Morrison · ss
1915 December _679 · The Greatest of Insurance Swindles · Arthur Morrison · ar
1927 December _647 · Yajirobei from Hizakurige · Arthur Morrison · ms

Author: James Mortimer

1891 May 447 · An Eighteenth Century Juliet · James Mortimer · ss
1892 March 258 · Clouds with Silver Linings · Mme. Emile de Girardin
1893 August 203 · From London to Chicago · James Mortimer · ar
1907 June 625 · Fifty Years' Progress in Atlantic Travel · James Mortimer · ar

Author: Raymond Mortimer

1949 May 56 · The English in Love · Raymond Mortimer · pi

Author: Thomas Moult

1945 October 69 · Football Comes Back with a Bang · Thomas Moult · ar

Author: Augustus Muir

1922 July — 49 · A Peck of Trouble · Augustus Muir · ss
1925 January — 83 · The Hyacinth · Augustus Muir · ss
1925 September — 293 · A Question of Conscience · Augustus Muir · ss
1926 May — 487 · The Reptile · Augustus Muir · ss
1926 June — 601 · T.T. Tea, Ltd. · Augustus Muir · ss
1927 February — 128 · The Popularity of P. G. Wodehouse · Augustus Muir · ar [Ref. P. G. Wodehouse]
1928 March — 246 · Running a Humorous Paper · Augustus Muir · ar
1928 September — 232 · Sir Oliver Lodge at Home · Augustus Muir · bg [Ref. Sir Oliver Lodge]
1929 May — 438 · Sir Gerald du Maurier—The Actor and the Man · Augustus Muir · bg [Ref. Gerald du Maurier]
1929 September — 232 · Sir Henry Wood—The Musician and the Man · Augustus Muir · bg [Ref. Henry Wood]
1930 January — 28 · Where the Rainbow Begins: Italia Conti and Her Children · Augustus Muir · ar [Ref. Italia Conti]
1930 September — 280 · A Treasure-House of Books: Mr. Thomas J. Wise and the Ashley Library · Augustus Muir · ar [Ref.
1933 November — 510 · Painting the Famous · Augustus Muir · ar [Ref. Philip de Laszlo]
1935 January — 18 · Celebrities at Home: The Rt. Hon. Viscount Hailsham, P.C. · Augustus Muir · bg [Ref. Douglas Hogg]
1935 March — 258 · Celebrities at Home: Conrad Veidt · Augustus Muir · bg [Ref. Conrad Veight]
1935 May — 502 · The Gardens of Buckingham Palace · Augustus Muir · ar
1935 December — 228 · The Other Emerald · Augustus Muir · ss
1937 August — 374 · Lord Tweedsmuir, Governor-General of Canada · Augustus Muir · bg [Ref. John Buchan]
1938 September — 536 · The Intruder · Augustus Muir · vi
1940 April — 604 · Across the Frontier · Augustus Muir · ss
1940 May — 93 · Across the Frontier No. 2 Wings in the Night · Augustus Muir · ss
1940 June — 181 · Across the Frontier No. 3 The Dark Fraülein · Augustus Muir · ss

Author: Talbot Mundy

1913 April — 452 · Sulphur's National · Talbot Mundy · ss
1913 July — 38 · Three Helios · Talbot Mundy · ss

Author: Max Murray

1932 November — 516 · The Emperor's Pony · Max Murray · ss
1946 July — 22 · My Continent, Right or Wrong · Max Murray · ar

Author: Pat Murray

1947 December — 50 · Useless Christmas Information · Pat Murray · cl

Author: A. Wallis Myers

1903 February — 135 · K.C.'s and Their Chambers · A. Wallis Myers · ar
1903 May — 553 · Permanent Chiefs of Government Departments · A. Wallis Myers · ar
1903 July — 58 · Eccentric Cricket Matches · A. Wallis Myers · ar
1906 May — 585 · Twenty Years of Golf · A. Wallis Myers · ar

Author: Edith Nesbit

1899 March — 346 · The Seven Dragons, I. The Book of Beasts [Seven Dragons] · Edith Nesbit · ss
1899 April — 482 · The Seven Dragons, II. The Purple Stranger [Seven Dragons] · Edith Nesbit · ss
1899 May — 602 · The Seven Dragons, III. The Deliverers of Their Country [Seven Dragons] · Edith Nesbit · ss
1899 June — 799 · The Seven Dragons, IV. The Ice Dragon [Seven Dragons] · Edith Nesbit · ss
1899 July — 106 · The Seven Dragons, V. The Island of the Nine Whirlpools [Seven Dragons] · Edith Nesbit · ss
1899 August — 224 · The Seven Dragons, VI. The Dragon Tamers [Seven Dragons] · Edith Nesbit · ss
1899 September — 347 · The Seven Dragons, VII. The Heart of Stone and the Heart of Gold [Seven Dragons] · Edith Nesbit · ss
1899 November — 585 · Whereyouwantogoto
1899 December — 784 · Kind Little Edmund, or The Caves and the Cockatrice · Edith Nesbit · ss
1900 March — 345 · The Cockatoucan
1900 May — 587 · The Blue Mountain · Edith Nesbit · ss
1900 July — 108 · Melisande
1902 April — 464 · The Psammead
1902 May — 584 · The Psammead
1902 June — 699 · The Psammead
1902 July — 105 · The Psammead

1902 August 226 · The Psammead
1902 September 348 · The Psammead
1902 October 467 · The Psammead
1902 November 586 · The Psammead
1902 December 788 · The Psammead
1903 July 103 · The Phoenix and the Carpet: I.—The Egg [Psammead] · Edith Nesbit · ss
1903 August 223 · The Phoenix and the Carpet: II.—The Topless Tower [Psammead] · Edith Nesbit · ss
1903 September 348 · The Phoenix and the Carpet: III.—The Queen-Cook [Psammead] · Edith Nesbit · ss
1903 October 467 · The Phoenix and the Carpet: IV.—The Bazaar [Psammead] · Edith Nesbit · ss
1903 November 588 · The Phoenix and the Carpet: V.—The Temple [Psammead] · Edith Nesbit · ss
1903 December 777 · The Phoenix and the Carpet: VI.—Doing Good [Psammead] · Edith Nesbit · ss
1904 January 108 · The Phoenix and the Carpet: VII.—Cats and Rats [Psammead] · Edith Nesbit · ss
1904 February 223 · The Phoenix and the Carpet: VIII.—The Cats, the Cow, and the Burglar [Psammead] · Edith Nesbit · ss
1904 March 348 · The Phoenix and the Carpet: IX.—The Burglar's Bride [Psammead] · Edith Nesbit · ss
1904 April 464 · The Phoenix and the Carpet: X.—The Hole in the Carpet [Psammead] · Edith Nesbit · ss
1904 May 585 · The Phoenix and the Carpet: XI.—The Beginning of the End [Psammead] · Edith Nesbit · ss
1904 June 705 · The Phoenix and the Carpet: XII.—The End of the End [Psammead] · Edith Nesbit · ss
1904 July 103 · Billy the King · Edith Nesbit · ss
1904 October 463 · The Ring and the Lamp · Edith Nesbit · ss
1905 March 342 · Muscadel · Edith Nesbit · ss
1905 April 441 · The Power of Darkness · Edith Nesbit · ss
1905 May 584 · The Amulet , Part 1 of 12 [Psammead] · Edith Nesbit · n.
1905 June 705 · The Amulet , Part 2 of 12 [Psammead] · Edith Nesbit · n.
1905 July 109 · The Amulet , Part 3 of 12 [Psammead] · Edith Nesbit · n.
1905 August 227 · The Amulet , Part 4 of 12 [Psammead] · Edith Nesbit · n.
1905 September 286 · Portraits of Celebrities at Different Ages—New Series No. VIII.—Mrs. Hubert Bland ("Edith Nesbit") · [illegible]
1905 September 347 · The Amulet , Part 5 of 12 [Psammead] · Edith Nesbit · n.
1905 October 467 · The Amulet , Part 6 of 12 [Psammead] · Edith Nesbit · n.
1905 November 587 · The Amulet , Part 7 of 12 [Psammead] · Edith Nesbit · n.
1905 December 787 · The Amulet , Part 8 of 12 [Psammead] · Edith Nesbit · n.
1906 January 107 · The Amulet , Part 9 of 12 [Psammead] · Edith Nesbit · n.
1906 February 224 · The Amulet , Part 10 of 12 [Psammead] · Edith Nesbit · n.
1906 March 345 · The Amulet , Part 11 of 12 [Psammead] · Edith Nesbit · n.
1906 April 465 · The Amulet , Part 12 of 12 [Psammead] · Edith Nesbit · n.
1906 December 785 · The Enchanted Castle [Part 1 of 12] · Edith Nesbit · n.
1907 January 106 · The Enchanted Castle [Part 2 of 12] · Edith Nesbit · n.
1907 February 227 · The Enchanted Castle [Part 3 of 12] · Edith Nesbit · n.
1907 March 348 · The Enchanted Castle [Part 4 of 12] · Edith Nesbit · n.
1907 April 466 · The Enchanted Castle [Part 5 of 12] · Edith Nesbit · n.
1907 May 588 · The Enchanted Castle [Part 6 of 12] · Edith Nesbit · n.
1907 June 706 · The Enchanted Castle [Part 7 of 12] · Edith Nesbit · n.
1907 July 104 · The Enchanted Castle [Part 8 of 12] · Edith Nesbit · n.
1907 August 225 · The Enchanted Castle [Part 9 of 12] · Edith Nesbit · n.
1907 September 347 · The Enchanted Castle [Part 10 of 12] · Edith Nesbit · n.
1907 October 466 · The Enchanted Castle [Part 11 of 12] · Edith Nesbit · n.
1907 November 586 · The Enchanted Castle [Part 12 of 12] · Edith Nesbit · n.
1907 December 785 · The Cat-Hood of Maurice · Edith Nesbit · ss
1908 January 102 · The House of Arden , Part 1 of 11 [House of Arden] · Edith Nesbit · n.
1908 February 225 · The House of Arden , Part 2 of 11 [House of Arden] · Edith Nesbit · n.
1908 March 345 · The House of Arden , Part 3 of 11 [House of Arden] · Edith Nesbit · n.
1908 April 468 · The House of Arden , Part 4 of 11 [House of Arden] · Edith Nesbit · n.
1908 May 585 · The House of Arden , Part 5 of 11 [House of Arden] · Edith Nesbit · n.
1908 June 705 · The House of Arden , Part 6 of 11 [House of Arden] · Edith Nesbit · n.
1908 July 105 · The House of Arden , Part 7 of 11 [House of Arden] · Edith Nesbit · n.
1908 August 228 · The House of Arden , Part 8 of 11 [House of Arden] · Edith Nesbit · n.
1908 September 348 · The House of Arden , Part 9 of 11 [House of Arden] · Edith Nesbit · n.
1908 October 468 · The House of Arden , Part 10 of 11 [House of Arden] · Edith Nesbit · n.
1908 November 586 · The House of Arden , Part 11 of 11 [House of Arden] · Edith Nesbit · n.
1908 December 788 · The Spy-Glass · Edith Nesbit · ss
1909 January 105 · Hardings' Luck , Part 1 of 11 [House of Arden] · Edith Nesbit · n.
1909 February 225 · Hardings' Luck , Part 2 of 11 [House of Arden] · Edith Nesbit · n.
1909 March 343 · Hardings' Luck , Part 3 of 11 [House of Arden] · Edith Nesbit · n.
1909 April 469 · Hardings' Luck , Part 4 of 11 [House of Arden] · Edith Nesbit · n.
1909 May 601 · Hardings' Luck , Part 5 of 11 [House of Arden] · Edith Nesbit · n.
1909 June 735 · Hardings' Luck , Part 6 of 11 [House of Arden] · Edith Nesbit · n.
1909 July 108 · Hardings' Luck , Part 7 of 11 [House of Arden] · Edith Nesbit · n.
1909 August 243 · Hardings' Luck , Part 8 of 11 [House of Arden] · Edith Nesbit · n.
1909 September 378 · Hardings' Luck , Part 9 of 11 [House of Arden] · Edith Nesbit · n.
1909 October 500 · Hardings' Luck , Part 10 of 11 [House of Arden] · Edith Nesbit · n.

1909 November 628 · Hardings' Luck , Part 11 of 11 [House of Arden] · Edith Nesbit · n.
1909 December 829 · Kenneth and the Carp · Edith Nesbit · ss
1910 January 108 · The Magic City [Part 1 of 11] · Edith Nesbit · n.
1910 February 237 · The Magic City [Part 2 of 11] · Edith Nesbit · n.
1910 March 365 · The Magic City [Part 3 of 11] · Edith Nesbit · n.
1910 April 493 · The Magic City [Part 4 of 11] · Edith Nesbit · n.
1910 May 620 · The Magic City [Part 5 of 11] · Edith Nesbit · n.
1910 June 749 · The Magic City [Part 6 of 11] · Edith Nesbit · n.
1910 July 109 · The Magic City [Part 7 of 11] · Edith Nesbit · n.
1910 August 239 · The Magic City [Part 8 of 11] · Edith Nesbit · n.
1910 September 365 · The Magic City [Part 9 of 11] · Edith Nesbit · n.
1910 October 492 · The Magic City [Part 10 of 11] · Edith Nesbit · n.
1910 November 616 · The Magic City [Part 11 of 11] · Edith Nesbit · n.
1910 December 825 · Accidental Magic, or, Don't Tell All You Know · Edith Nesbit · ss
1911 January 105 · The Wonderful Garden [Part 1 of 11] · Edith Nesbit · n.
1911 February 236 · The Wonderful Garden [Part 2 of 11] · Edith Nesbit · n.
1911 March 363 · The Wonderful Garden [Part 3 of 11] · Edith Nesbit · n.
1911 April 494 · The Wonderful Garden [Part 4 of 11] · Edith Nesbit · n.
1911 May 617 · The Wonderful Garden [Part 5 of 11] · Edith Nesbit · n.
1911 June 736 · The Wonderful Garden [Part 6 of 11] · Edith Nesbit · n.
1911 July 109 · The Wonderful Garden [Part 7 of 11] · Edith Nesbit · n.
1911 August 228 · The Wonderful Garden [Part 8 of 11] · Edith Nesbit · n.
1911 September 349 · The Wonderful Garden [Part 9 of 11] · Edith Nesbit · n.
1911 October 466 · The Wonderful Garden [Part 10 of 11] · Edith Nesbit · n.
1911 November 588 · The Wonderful Garden [Part 11 of 11] · Edith Nesbit · n.
1912 November 593 · The Sleuth Worm · Edith Nesbit · ss
1912 December 788 · Wet Magic [Part 1 of 9] · Edith Nesbit · n.
1913 January 105 · Wet Magic [Part 2 of 9] · Edith Nesbit · n.
1913 February 224 · Wet Magic [Part 3 of 9] · Edith Nesbit · n.
1913 March 351 · Wet Magic [Part 4 of 9] · Edith Nesbit · n.
1913 April 468 · Wet Magic [Part 5 of 9] · Edith Nesbit · n.
1913 May 591 · Wet Magic [Part 6 of 9] · Edith Nesbit · n.
1913 June 711 · Wet Magic [Part 7 of 9] · Edith Nesbit · n.
1913 July 111 · Wet Magic [Part 8 of 9] · Edith Nesbit · n.
1913 August 227 · Wet Magic [Part 9 of 9] · Edith Nesbit · n.
1915 November 562 · The Pavilion · Edith Nesbit · ss
1915 December 666 · The Glastonbury Scandal · Edith Nesbit · ss
1918 May 378 · Cubist Camouflage · Edith Nesbit · ss
1923 February 132 · In the Dark · Edith Nesbit · ss The Strand Magazine September 1908, as by E. Bland

Author: Beverley Nichols

1932 January 16 · I Fail on the Films · Beverley Nichols · ss
1945 June 48 · Brighton Bigwig · Beverley Nichols · ar
1945 July 52 · What Beveridge Wants · Beverley Nichols · ar [Ref. William Beveridge]
1945 August 44 · Vansittart · Beverley Nichols · bg [Ref. Robert Vansittart]
1946 January 87 · Top Talker · Beverley Nichols · bg [Ref. Dr. C. E. M. Joad]
1946 February 19 · I Went to See the Viceroy · Beverley Nichols · bg [Ref. Archibald Wavell]
1946 August 56 · The Bell · Beverley Nichols · ss
1948 March _70 · I'm for Cats · Beverley Nichols · pi
1949 July 100 · Love Letter to Frances Day · Beverley Nichols · ss

Author: Pleydell North

1892 September 268 · His Little Girl
1893 August 181 · A Story of Sweet Lavender · Pleydell North · ss
1895 September 355 · The Spring-Tide of Love · Pleydell North · ss
1896 March 281 · One Season · Pleydell North · ss

Author: Eille Norwood

1914 February _240 · Another Anagram Letter · Eille Norwood · pz
1921 July 72 · Sherlock Holmes on the Film [Sherlock Holmes] · Fenn Sherie · ar [Ref. Eille Norwood]
1946 June 68 · Evidence for Sherlock Holmes · Eille Norwood · lt

Author: E. G. Oakdale

1921 April 330 · My Life of Song [Part 1 of 3] · Tetrazzini · bg

1921 May 383 · My Life of Song [Part 2 of 3] · Tetrazzini · bg
1921 June 541 · My Life of Song [Part 3 of 3] · Tetrazzini · bg
1922 July 14 · “Now Then, Smith!” · Arthur Conan Doyle · pm
1941 October 51 · French Street Scene · E. G. Oakdale · il
1941 November 137 · Honourable Swine · E. G. Oakdale · il

Author: Professor H. Olerich

1900 August 130 · The Cleverest Child in the World · Professor H. Olerich · bg

Author: Vivien Leigh & Laurence Olivier

1946 December 59 · The Commonplace Books of Vivien Leigh and Laurence Olivier · Vivien Leigh & Laurence Olivier · m

Author: E. Phillips Oppenheim

1908 August 185 · John Garland the Deliverer · E. Phillips Oppenheim · ss
1908 November 482 · The Money-Spider · E. Phillips Oppenheim · ss
1909 March 277 · False Gods · E. Phillips Oppenheim · ss
1909 April 380 · The Ill-Laid Scheme of Mr. Ambrose Weare · E. Phillips Oppenheim · ss
1909 September 356 · The Turning Wheel · E. Phillips Oppenheim · ss
1909 November 610 · The Sovereign in the Gutter · E. Phillips Oppenheim · ss
1909 December 741 · Mr. Hardrow’s Secretary · E. Phillips Oppenheim · ss
1910 June 642 · The Restless Traveller · E. Phillips Oppenheim · ss
1910 September 275 · “One Luckless Hour” · E. Phillips Oppenheim · ss
1910 November 598 · Quits · E. Phillips Oppenheim · ss
1910 December 729 · The Deserter · E. Phillips Oppenheim · ss
1911 June 711 · The Outcast · E. Phillips Oppenheim · ss
1911 July 82 · The Perfidy of Henry Midgley · E. Phillips Oppenheim · ss
1911 August 188 · “As Far as They Had Got” · E. Phillips Oppenheim, W. Pett Ridge, Arthur Morrison, H. A. Vachell, Bar
1912 March 308 · The Girl from Manchester · E. Phillips Oppenheim · ss
1912 September 341 · The Experiment of Stephen Glask, Ironmonger · E. Phillips Oppenheim · ss
1913 August 156 · The Road to Liberty · E. Phillips Oppenheim · ss
1914 August 212 · “A Lesson to Lionel Cutts” · E. Phillips Oppenheim · ss
1920 November 370 · Mr. Cray’s Adventures No. 1. The Donvers Case [Joseph P. Cray] · E. Phillips Oppenheim · ss
1920 December 469 · Mr. Cray’s Adventures No. 2 The Two Philanthropists [Joseph P. Cray] · E. Phillips Oppenheim · ss
1921 January 29 · Mr. Cray’s Adventures No. 3. Pussyfoot in Mischief [Joseph P. Cray] · E. Phillips Oppenheim · ss
1921 February 130 · Mr. Cray’s Adventures No. 4. The Reckoning with Otto Schreed [Joseph P. Cray] · E. Phillips Oppenh
1921 March 232 · Mr. Cray’s Adventures No. 5. The Rift [Joseph P. Cray] · E. Phillips Oppenheim · ss
1921 April 305 · E. Phillips Oppenheim · Sidney Dark · iv [Ref. E. Phillips Oppenheim]
1921 April 310 · Mr. Cray’s Adventures No. 6. Satan and the Spirit [Joseph P. Cray] · E. Phillips Oppenheim · ss
1921 May 392 · Mr. Cray’s Adventures No. 7. Mr. Homor’s Legacy [Joseph P. Cray] · E. Phillips Oppenheim · ss
1921 June 518 · Mr. Cray’s Adventures No. 8. “The Invincible Truth” [Joseph P. Cray] · E. Phillips Oppenheim · ss
1921 July 61 · Mr. Cray’s Adventures No. IX. The Recalcitrant Mr. Cray [Joseph P. Cray] · E. Phillips Oppenheim · ss
1921 August 183 · Mr. Cray’s Adventures No. 10. Mr. Cray Returns Home [Joseph P. Cray] · E. Phillips Oppenheim · ss
1921 December 508 · The Sinister Quest of Norman Greyes No. 1. The Undiscovered Murder [Michael Sayers] · E. Phillips
1922 January 2 · The Sinister Quest of Norman Greyes No. 2 “The Kiss of Judas” [Michael Sayers] · E. Phillips Oppenhe
1922 February 170 · The Sinister Quest of Norman Greyes No. 3 “The Menwood Road Bank Robbery” [Michael Sayers] · E
1922 March 265 · The Sinister Quest of Norman Greyes No. 4.—The Honour of Monsieur Lutarde [Michael Sayers] · E.
1922 April 300 · The Sinister Quest of Norman Greyes No. 5.—The Three Malefactors [Michael Sayers] · E. Phillips Op
1922 May 423 · The Sinister Quest of Norman Greyes No. 6.—The Winds of Death [Michael Sayers] · E. Phillips Oppe
1922 June 509 · The Sinister Quest of Norman Greyes No. 7.—Seven Boxes of Gold [Michael Sayers] · E. Phillips Opp
1922 July 69 · The Sinister Quest of Norman Greyes No. 8.—The Unfamiliar Triangle [Michael Sayers] · E. Phillips Op
1922 August 163 · The Sinister Quest of Norman Greyes No. 9.—Michael’s Wedding Gift [Michael Sayers] · E. Phillips O
1922 September 250 · The Sinister Quest of Norman Greyes No. 10.—The Mystery Advertisement [Michael Sayers] · E. Phill
1922 October 324 · The Sinister Quest of Norman Greyes No. 11.—The Great Elusion [Michael Sayers] · E. Phillips Oppe
1923 April 394 · The Terrible Hobby of Sir Joseph Londe, Bart. No. 1—The Scarlet Patch [Sir Joseph Londe] · E. Philli
1923 May 446 · The Terrible Hobby of Sir Joseph Londe, Bart. No. 2—The Terror of Elton Lodge [Sir Joseph Londe] ·
1923 June 601 · The Terrible Hobby of Sir Joseph Londe, Bart. No. 3—The House on Salisbury Plain [Sir Joseph Lond
1923 July 74 · The Terrible Hobby of Sir Joseph Londe, Bart. No. 4—The Shaftesbury Avenue Murder [Sir Joseph Lo
1923 August 178 · The Terrible Hobby of Sir Joseph Londe, Bart. No. 5—The Tenant of the Lighthouse [Sir Joseph Lond
1923 September 244 · The Terrible Hobby of Sir Joseph Londe, Bart. No. 6—A Young Man’s Kiss [Sir Joseph Londe] · E. Ph
1923 October 381 · The Terrible Hobby of Sir Joseph Londe, Bart. No. 7—The Avenue of Death [Sir Joseph Londe] · E. Pl
1923 November 509 · The Terrible Hobby of Sir Joseph Londe, Bart. No. 8—Madmen’s Luck [Sir Joseph Londe] · E. Phillips
1924 January 97 · The Terrible Hobby of Sir Joseph Londe, Bart. No. 9.—The Borgia Touch [Sir Joseph Londe] · E. Philli
1924 February 141 · The Terrible Hobby of Sir Joseph Londe, Bart. No. 10—The Dead Man’s Tale [Sir Joseph Londe] · E. P
1924 December 643 · How Our Novelists Write Their Books. III. · Rudyard Kipling, Sir Arthur Conan Doyle, P. G. Wodehous

1925 April 320 · Mr. Billingham, the Marquis, and Madelon. No. 1—The Bamboozling of Mr. Gascoigne [Samuel T. Billi
1925 May 501 · Mr. Billingham, the Marquis, and Madelon. No. 2—The Numbers of Death [Samuel T. Billingham] · E. I
1925 June 558 · Mr. Billingham, the Marquis, and Madelon. No. 3—Mrs. Block Contributes [Samuel T. Billingham] · E.
1925 July 37 · Mr. Billingham, the Marquis, and Madelon No. 4.—The Café of Terror [Samuel T. Billingham] · E. Philli
1925 August 143 · Mr. Billingham, the Marquis, and Madelon No. 5.—The Royal Game [Samuel T. Billingham] · E. Phillip
1925 September 305 · Mr. Billingham, the Marquis, and Madelon No. 6.—Blood Money [Samuel T. Billingham] · E. Phillips O
1925 October 353 · Mr. Billingham, the Marquis, and Madelon No. 7.—The Symbol in the Boot [Samuel T. Billingham] · E.
1925 November 472 · "Adapted from the Novel…" · Fenn Sherie · iv [Ref. Rafael Sabatini, Gilbert Frankau, H. de Vere Stacp
1925 November 514 · Mr. Billingham, the Marquis, and Madelon No. 8.—The Salvation of Mr. Norton [Samuel T. Billingham]
1926 January 82 · Mr. Billingham, the Marquis, and Madelon No. 9—The Gas Wizard [Samuel T. Billingham] · E. Phillips C
1926 February 174 · Mr. Billingham, the Marquis, and Madelon No. 10—Christian the Concierge [Samuel T. Billingham] · E
1927 March 244 · "How My Plots Come to Me" [Part 1 of 2] · Arnold Bennett, H. A. Vachell, W. J. Locke, E. Phillips Oppe
1927 May 494 · The Ninety-Ninth Thread [The Hon. George Angus & Peter Bragg] · E. Phillips Oppenheim · ss
1927 June 601 · Kenmar's Golden Day [The Hon. George Angus & Peter Bragg] · E. Phillips Oppenheim · ss
1927 July 12 · Working Backwards [The Hon. George Angus & Peter Bragg] · E. Phillips Oppenheim · ss
1927 December 573 · Running Away from Money · E. Phillips Oppenheim · ss
1928 June 545 · The Masked Trinity [Peter Brett] · E. Phillips Oppenheim · ss
1928 July 14 · The Great West Raid [Peter Brett] · E. Phillips Oppenheim · ss
1928 August 139 · The Doubtful Guest [Peter Brett] · E. Phillips Oppenheim · ss
1928 September 222 · The Little Yellow Birds [Peter Brett] · E. Phillips Oppenheim · ss
1928 October 382 · The Amazing Abduction [Peter Brett] · E. Phillips Oppenheim · ss
1928 November 474 · The Stubborn End [Peter Brett] · E. Phillips Oppenheim · ss
1929 April 325 · The Great Bear [Gerald Jennerton] · E. Phillips Oppenheim · nv
1931 March 224 · Sinners Beware! No. 1. The Lady at the Café Régal [Peter Hames] · E. Phillips Oppenheim · ss
1931 April 369 · Sinners Beware! No. 2 "Anon—£1,000" [Peter Hames] · E. Phillips Oppenheim · ss
1931 May 486 · Sinners Beware! No. 3 The Tiger on the Mountains [Peter Hames] · E. Phillips Oppenheim · ss
1931 June 572 · Sinners Beware! No. 4 Paddy Collins Flaps His Wings [Peter Hames] · E. Phillips Oppenheim · ss
1931 August 160 · Sinners Beware! No. 5. The Imperfect Crime [Peter Hames] · E. Phillips Oppenheim · ss
1931 September 314 · Sinners Beware! No. 6. The Luckiest Young Man in the World [Peter Hames] · E. Phillips Oppenhei
1931 October 399 · Sinners Beware! No. 7. Mademoiselle Anna Disappears [Peter Hames] · E. Phillips Oppenheim · ss
1934 February 114 · Too Many Dukes · E. Phillips Oppenheim · ss
1934 August 114 · General Besserley Intervenes: The Flaw in the Reckoning [General Samuel Besserley] · E. Phillips
1934 September 256 · General Besserley Intervenes: The Phantom Fleet [General Samuel Besserley] · E. Phillips Oppenh
1934 October 383 · General Besserley Intervenes: The Lady in the Grey Wig [General Samuel Besserley] · E. Phillips C
1934 November 534 · General Besserley Intervenes: The Mysterious Pirandettis [General Samuel Besserley] · E. Phillips
1935 March 226 · The Answer to the Question [General Samuel Besserley] · E. Phillips Oppenheim · ss
1935 April 392 · General Besserley Gets in the Way [General Samuel Besserley] · E. Phillips Oppenheim · ss
1935 May 517 · A Night of Fantasies [General Samuel Besserley] · E. Phillips Oppenheim · ss
1936 January 265 · The Popinjay and the Emerald [Rooke Legatees] · E. Phillips Oppenheim · ss
1936 March 499 · The Clue from the Skies · E. Phillips Oppenheim · ss

Author: Phillips Oppenheim

1908 August 185 · John Garland the Deliverer · E. Phillips Oppenheim · ss
1908 November 482 · The Money-Spider · E. Phillips Oppenheim · ss
1909 March 277 · False Gods · E. Phillips Oppenheim · ss
1909 April 380 · The Ill-Laid Scheme of Mr. Ambrose Weare · E. Phillips Oppenheim · ss
1909 September 356 · The Turning Wheel · E. Phillips Oppenheim · ss
1909 November 610 · The Sovereign in the Gutter · E. Phillips Oppenheim · ss
1909 December 741 · Mr. Hardrow's Secretary · E. Phillips Oppenheim · ss
1910 June 642 · The Restless Traveller · E. Phillips Oppenheim · ss
1910 September 275 · "One Luckless Hour" · E. Phillips Oppenheim · ss
1910 November 598 · Quits · E. Phillips Oppenheim · ss
1910 December 729 · The Deserter · E. Phillips Oppenheim · ss
1911 June 711 · The Outcast · E. Phillips Oppenheim · ss
1911 July 82 · The Perfidy of Henry Midgley · E. Phillips Oppenheim · ss
1911 August 188 · "As Far as They Had Got" · E. Phillips Oppenheim, W. Pett Ridge, Arthur Morrison, H. A. Vachell, Bar
1912 March 308 · The Girl from Manchester · E. Phillips Oppenheim · ss
1912 September 341 · The Experiment of Stephen Glask, Ironmonger · E. Phillips Oppenheim · ss
1913 August 156 · The Road to Liberty · E. Phillips Oppenheim · ss
1914 August 212 · "A Lesson to Lionel Cutts" · E. Phillips Oppenheim · ss
1920 November 370 · Mr. Cray's Adventures No. 1. The Donvers Case [Joseph P. Cray] · E. Phillips Oppenheim · ss
1920 December 469 · Mr. Cray's Adventures No. 2 The Two Philanthropists [Joseph P. Cray] · E. Phillips Oppenheim · ss
1921 January 29 · Mr. Cray's Adventures No. 3. Pussyfoot in Mischief [Joseph P. Cray] · E. Phillips Oppenheim · ss
1921 February 130 · Mr. Cray's Adventures No. 4. The Reckoning with Otto Schreed [Joseph P. Cray] · E. Phillips Oppenh
1921 March 232 · Mr. Cray's Adventures No. 5. The Rift [Joseph P. Cray] · E. Phillips Oppenheim · ss
1921 April 305 · E. Phillips Oppenheim · Sidney Dark · iv [Ref. E. Phillips Oppenheim]
1921 April 310 · Mr. Cray's Adventures No. 6. Satan and the Spirit [Joseph P. Cray] · E. Phillips Oppenheim · ss

1921 May 392 · Mr. Cray's Adventures No. 7. Mr. Homor's Legacy [Joseph P. Cray] · E. Phillips Oppenheim · ss
1921 June 518 · Mr. Cray's Adventures No. 8. "The Invincible Truth" [Joseph P. Cray] · E. Phillips Oppenheim · ss
1921 July 61 · Mr. Cray's Adventures No. IX. The Recalcitrant Mr. Cray [Joseph P. Cray] · E. Phillips Oppenheim · ss
1921 August 183 · Mr. Cray's Adventures No. 10. Mr. Cray Returns Home [Joseph P. Cray] · E. Phillips Oppenheim · ss
1921 December 508 · The Sinister Quest of Norman Greyes No. 1. The Undiscovered Murder [Michael Sayers] · E. Phillips
1922 January 2 · The Sinister Quest of Norman Greyes No. 2 "The Kiss of Judas" [Michael Sayers] · E. Phillips Oppenhe
1922 February 170 · The Sinister Quest of Norman Greyes No. 3 "The Menwood Road Bank Robbery" [Michael Sayers] · E
1922 March 265 · The Sinister Quest of Norman Greyes No. 4.—The Honour of Monsieur Lutarde [Michael Sayers] · E.
1922 April 300 · The Sinister Quest of Norman Greyes No. 5.—The Three Malefactors [Michael Sayers] · E. Phillips Op
1922 May 423 · The Sinister Quest of Norman Greyes No. 6.—The Winds of Death [Michael Sayers] · E. Phillips Oppe
1922 June 509 · The Sinister Quest of Norman Greyes No. 7.—Seven Boxes of Gold [Michael Sayers] · E. Phillips Opp
1922 July 69 · The Sinister Quest of Norman Greyes No. 8.—The Unfamiliar Triangle [Michael Sayers] · E. Phillips Op
1922 August 163 · The Sinister Quest of Norman Greyes No. 9.—Michael's Wedding Gift [Michael Sayers] · E. Phillips O
1922 September 250 · The Sinister Quest of Norman Greyes No. 10.—The Mystery Advertisement [Michael Sayers] · E. Phill
1922 October 324 · The Sinister Quest of Norman Greyes No. 11.—The Great Elusion [Michael Sayers] · E. Phillips Oppe
1923 April 394 · The Terrible Hobby of Sir Joseph Londe, Bart. No. 1—The Scarlet Patch [Sir Joseph Londe] · E. Philli
1923 May 446 · The Terrible Hobby of Sir Joseph Londe, Bart. No. 2—The Terror of Elton Lodge [Sir Joseph Londe] ·
1923 June 601 · The Terrible Hobby of Sir Joseph Londe, Bart. No. 3—The House on Salisbury Plain [Sir Joseph Lond
1923 July 74 · The Terrible Hobby of Sir Joseph Londe, Bart. No. 4—The Shaftesbury Avenue Murder [Sir Joseph Lo
1923 August 178 · The Terrible Hobby of Sir Joseph Londe, Bart. No. 5—The Tenant of the Lighthouse [Sir Joseph Lond
1923 September 244 · The Terrible Hobby of Sir Joseph Londe, Bart. No. 6—A Young Man's Kiss [Sir Joseph Londe] · E. Ph
1923 October 381 · The Terrible Hobby of Sir Joseph Londe, Bart. No. 7—The Avenue of Death [Sir Joseph Londe] · E. Ph
1923 November 509 · The Terrible Hobby of Sir Joseph Londe, Bart. No. 8—Madmen's Luck [Sir Joseph Londe] · E. Phillips
1924 January 97 · The Terrible Hobby of Sir Joseph Londe, Bart. No. 9.—The Borgia Touch [Sir Joseph Londe] · E. Philli
1924 February 141 · The Terrible Hobby of Sir Joseph Londe, Bart. No. 10—The Dead Man's Tale [Sir Joseph Londe] · E. P
1924 December 643 · How Our Novelists Write Their Books. III. · Rudyard Kipling, Sir Arthur Conan Doyle, P. G. Wodehous
1925 April 320 · Mr. Billingham, the Marquis, and Madelon. No. 1—The Bamboozling of Mr. Gascoigne [Samuel T. Billi
1925 May 501 · Mr. Billingham, the Marquis, and Madelon. No. 2—The Numbers of Death [Samuel T. Billingham] · E.
1925 June 558 · Mr. Billingham, the Marquis, and Madelon. No. 3—Mrs. Block Contributes [Samuel T. Billingham] · E.
1925 July 37 · Mr. Billingham, the Marquis, and Madelon No. 4.—The Café of Terror [Samuel T. Billingham] · E. Philli
1925 August 143 · Mr. Billingham, the Marquis, and Madelon No. 5.—The Royal Game [Samuel T. Billingham] · E. Phillip
1925 September 305 · Mr. Billingham, the Marquis, and Madelon No. 6.—Blood Money [Samuel T. Billingham] · E. Phillips O
1925 October 353 · Mr. Billingham, the Marquis, and Madelon No. 7.—The Symbol in the Boot [Samuel T. Billingham] · E.
1925 November 472 · "Adapted from the Novel…" · Fenn Sherie · iv [Ref. Rafael Sabatini, Gilbert Frankau, H. de Vere Stacp
1925 November 514 · Mr. Billingham, the Marquis, and Madelon No. 8.—The Salvation of Mr. Norton [Samuel T. Billingham]
1926 January 82 · Mr. Billingham, the Marquis, and Madelon No. 9—The Gas Wizard [Samuel T. Billingham] · E. Phillips
1926 February 174 · Mr. Billingham, the Marquis, and Madelon No. 10—Christian the Concierge [Samuel T. Billingham] · E
1927 March 244 · "How My Plots Come to Me" [Part 1 of 2] · Arnold Bennett, H. A. Vachell, W. J. Locke, E. Phillips Opp
1927 May 494 · The Ninety-Ninth Thread [The Hon. George Angus & Peter Bragg] · E. Phillips Oppenheim · ss
1927 June 601 · Kenmar's Golden Day [The Hon. George Angus & Peter Bragg] · E. Phillips Oppenheim · ss
1927 July 12 · Working Backwards [The Hon. George Angus & Peter Bragg] · E. Phillips Oppenheim · ss
1927 December 573 · Running Away from Money · E. Phillips Oppenheim · ss
1927 December _646 · Sherlock Holmes · Phillips Oppenheim · ms
1928 June 545 · The Masked Trinity [Peter Brett] · E. Phillips Oppenheim · ss
1928 July 14 · The Great West Raid [Peter Brett] · E. Phillips Oppenheim · ss
1928 August 139 · The Doubtful Guest [Peter Brett] · E. Phillips Oppenheim · ss
1928 September 222 · The Little Yellow Birds [Peter Brett] · E. Phillips Oppenheim · ss
1928 October 382 · The Amazing Abduction [Peter Brett] · E. Phillips Oppenheim · ss
1928 November 474 · The Stubborn End [Peter Brett] · E. Phillips Oppenheim · ss
1929 April 325 · The Great Bear [Gerald Jennerton] · E. Phillips Oppenheim · nv
1931 March 224 · Sinners Beware! No. 1. The Lady at the Café Régal [Peter Hames] · E. Phillips Oppenheim · ss
1931 April 369 · Sinners Beware! No. 2 "Anon—£1,000" [Peter Hames] · E. Phillips Oppenheim · ss
1931 May 486 · Sinners Beware! No. 3 The Tiger on the Mountains [Peter Hames] · E. Phillips Oppenheim · ss
1931 June 572 · Sinners Beware! No. 4 Paddy Collins Flaps His Wings [Peter Hames] · E. Phillips Oppenheim · ss
1931 August 160 · Sinners Beware! No. 5. The Imperfect Crime [Peter Hames] · E. Phillips Oppenheim · ss
1931 September 314 · Sinners Beware! No. 6. The Luckiest Young Man in the World [Peter Hames] · E. Phillips Oppenhei
1931 October 399 · Sinners Beware! No. 7. Mademoiselle Anna Disappears [Peter Hames] · E. Phillips Oppenheim · ss
1934 February 114 · Too Many Dukes · E. Phillips Oppenheim · ss
1934 August 114 · General Besserley Intervenes: The Flaw in the Reckoning [General Samuel Besserley] · E. Phillips
1934 September 256 · General Besserley Intervenes: The Phantom Fleet [General Samuel Besserley] · E. Phillips Oppenh
1934 October 383 · General Besserley Intervenes: The Lady in the Grey Wig [General Samuel Besserley] · E. Phillips C
1934 November 534 · General Besserley Intervenes: The Mysterious Pirandettis [General Samuel Besserley] · E. Phillips
1935 March 226 · The Answer to the Question [General Samuel Besserley] · E. Phillips Oppenheim · ss
1935 April 392 · General Besserley Gets in the Way [General Samuel Besserley] · E. Phillips Oppenheim · ss
1935 May 517 · A Night of Fantasies [General Samuel Besserley] · E. Phillips Oppenheim · ss
1936 January 265 · The Popinjay and the Emerald [Rooke Legatees] · E. Phillips Oppenheim · ss
1936 March 499 · The Clue from the Skies · E. Phillips Oppenheim · ss

Author: Baroness Orczy

1918 September 187 · All About Love · H.A. Vachell, H. de Vere Stacpoole, Mrs. Belloc Lowndes, William Le Queux, Barones

Author: Edouard Osmont

1916 October 466 · Stories from the French Humorists. I. “Nothing to What I Once Saw!” · Edouard Osmont · ss

Author: Frederick C. Othman

1943 September 81 · Hollywood Headaches · Frederick C. Othman · ar

Author: Ouida

1912 August 196 · The Marriage Plate · “Ouida” · ss

Author: Collinson Owen

1943 July 50 · To Paris by the First Peace ’Plane · Collinson Owen · ar
1944 August 91 · The Crime I Most Want to Write About · Collinson Owen · ar [Ref. Edith Jessie Thompson]

Author: M. Owston-Booth

1921 April 351 · Making-Up for the Cinema · M. Owston-Booth · ar

Author: T. P. O’Brien

1948 May 86 · The Dog That Could Answer the Phone · T. P. O’Brien · ss
1948 July 53 · Can Moles Swim? · T. P. O’Brien · vi

Author: Barry Pain

1903 June 677 · Interzoos · Barry Pain · ss
1903 September 302 · A Liar and an Elephant · Barry Pain · ss
1911 April 467 · The Last Chance · Barry Pain · ss
1911 May 573 · Burdon’s Tomb · Barry Pain · nv
1911 August 188 · “As Far as They Had Got” · E. Phillips Oppenheim, W. Pett Ridge, Arthur Morrison, H. A. Vachell, Bar
1911 November 501 · When I Was King · Barry Pain · ss
1913 January 116 · Quaint Questions · Barry Pain · pz
1913 February 221 · Quaint Questions · Barry Pain · pz
1913 July _56 · [solution to Marie Celeste mystery] · Barry Pain · ms
1913 December 642 · The Journal of Aura Lovel · Barry Pain · ss
1914 December 621 · Help! · Barry Pain · ss
1915 June 674 · Dinner Here · Mrs. Barry Pain · pl
1915 September 273 · Incidents Photography · Barry Pain · ss
1916 February 193 · Beans in the Neck · Barry Pain · ss
1916 December 658 · Celia and the Ghost · Barry Pain · ss
1917 January 61 · “Owing to the War” · Barry Pain · ss
1917 July 86 · Cats and Dogs · Barry Pain · ss
1917 October 340 · Tar and Temperament · Barry Pain · ss
1917 December 589 · The Problem Club. No. 1.—The Giraffe Problem [The Problem Club] · Barry Pain · ss
1918 January 76 · The Problem Club. No. 2.—The Kiss Problem [The Problem Club] · Barry Pain · ss
1918 February 131 · The Problem Club. No. 3.—The Free Meal Problem [The Problem Club] · Barry Pain · ss
1918 March 246 · The Problem Club. No. 4.—The Win-and-Lose Problem [The Problem Club] · Barry Pain · ss
1918 April 339 · The Problem Club. No. 5.—The Handkerchief Problem [The Problem Club] · Barry Pain · ss
1918 May 399 · The Problem Club. No. 6.—The Identity Problem [The Problem Club] · Barry Pain · ss
1918 June 480 · The Problem Club. No. VII.—The Shakespearean Problem [The Problem Club] · Barry Pain · ss
1918 July 70 · The Problem Club. No. VIII—The Impersonation Problem [The Problem Club] · Barry Pain · ss
1918 August 149 · The Problem Club. No. IX.—The Alibi Problem [The Problem Club] · Barry Pain · ss
1918 September 203 · The Problem Club. No. X.—The Threepenny Problem [The Problem Club] · Barry Pain · ss
1918 October 289 · The Problem Club. No. XI—The Q-Loan Problem [The Problem Club] · Barry Pain · ss
1918 November 377 · The Problem Club. No. XII—The Pig-Keeper’s Problem [The Problem Club] · Barry Pain · ss
1919 April 283 · The Official Mind · Barry Pain · ss
1920 December 556 · Key to “The Tale of Twenty Errors” · Barry Pain · ms
1920 December 573 · The Tale of Twenty Errors · Barry Pain · ss
1921 January 86 · A New Comedy of Errors · Barry Pain · ss
1921 May 412 · Results of the “Mistakes” Competition · [uncredited] · ms
1921 November 452 · A Tale with Tangles in It · Barry Pain · ss

1925 February 193 · Bobbed Hair and Sausages · Barry Pain · ss
1925 March 316 · A New Line in Cross-Words · Barry Pain · pz
1925 April 410 · A New Line in Cross-Words · Barry Pain · pz
1926 March 307 · Talent and Genius · Barry Pain · ss
1926 April 345 · James James · Barry Pain · ss
1926 May 517 · Resting · Barry Pain · ss

Author: M. Gintaro; tr Wellesley Pain

1914 December 632 · Japanese Juggling Tricks · M. Gintaro

Author: Greville H. Palmer

1913 August 236 · “Sherlock Holmes” in Egypt: The Methods of the Bedouin Trackers · Greville H. Palmer · ar

Author: John Palmer

1944 November 44 · What They Did for England: His Executioner Was Appalled · John Palmer · ar [Ref. Sir Thomas More

Author: Professor L. S. Palmer

1942 January 351 · Power from the Air · Professor L. S. Palmer · ar

Author: Dorothy Parker

1942 February 489 · The Standard of Living · Dorothy Parker · ss
1946 December 15 · Prayer for a New Mother · Dorothy Parker · pm

Author: Cecil Parkin

1926 June 611 · Cricket: The Lighter Side of Test Matches · Cecil Parkin · ar

Author: G. L. Patterson

1920 August 142 · My Lawn-Tennis “Enemies” · G. L. Patterson · ar

Author: Louis Paul

1943 July 54 · What Is a Hero? [Smoot] · Louis Paul · ss
1943 November 54 · Mission to London · Louis Paul · ss
1944 March 38 · Corporal Ortwingle’s Cure · Louis Paul · ss
1944 July 60 · This Soldiering Is Tough · Louis Paul · ss
1944 August 37 · A Song in His Heart [Smoot] · Louis Paul · ss
1944 October 38 · Down on the Farm [Smoot] · Louis Paul · ss
1944 November 52 · A Child’s World [Smoot] · Louis Paul · ss

Author: Charles S. Pelham-Clinton

1896 March 315 · The Palaces and Stables of the German Emperor, II. The Stables · Charles S. Pelham-Clinton · ar [Ref
1896 May 487 · The Russian Coronation · Charles S. Pelham-Clinton · ar [Ref. Czar Nicholas II of Russia]
1896 July 92 · Dog Smugglers · Charles S. Pelham-Clinton · ar

Author: Max Pemberton

1895 September 243 · The Cripple at the Mill · Max Pemberton · ss
1895 December 654 · The Lepers’ Guest · Max Pemberton · ss
1901 December 700 · The House Under the Sea [Part 1 of 8] · Max Pemberton · n.
1902 January 40 · The House Under the Sea [Part 2 of 8] · Max Pemberton · n.
1902 February 185 · The House Under the Sea [Part 3 of 8] · Max Pemberton · n.
1902 March 314 · The House Under the Sea [Part 4 of 8] · Max Pemberton · n.
1902 April 408 · The House Under the Sea [Part 5 of 8] · Max Pemberton · n.
1902 May 492 · The House Under the Sea [Part 6 of 8] · Max Pemberton · n.
1902 June 642 · The House Under the Sea [Part 7 of 8] · Max Pemberton · n.

1902 July 2 · The House Under the Sea [Part 8 of 8] · Max Pemberton · n.
1903 September 242 · The Iron Maiden · Max Pemberton · ss
1903 October 409 · Gervais of Blois · Max Pemberton · ss
1903 December 664 · The King and I · Max Pemberton · ss
1904 January 40 · Sadi the Fiddler · Max Pemberton · ss
1904 February 161 · Golden Bars · Max Pemberton · ss
1904 March 281 · Echo · Max Pemberton · ss
1904 July 59 · Zohara: A Story of the Spanish Shores · Max Pemberton · ss
1904 August 159 · The Messenger in Mufti · Max Pemberton · ss
1904 September 264 · The Diver's Story · Max Pemberton · ss
1904 November 550 · A Splendid Rogue · Max Pemberton · ss
1904 December 767 · The Mistress of the Château · Max Pemberton · ss
1905 March 242 · Lafayette. And the Story of the Man Who Was His Friend [Part 1 of 9] · Max Pemberton · bg
1905 April 362 · Lafayette. And the Story of the Man Who Was His Friend [Part 2 of 9] · Max Pemberton · bg
1905 May 482 · Lafayette. And the Story of the Man Who Was His Friend [Part 3 of 9] · Max Pemberton · bg
1905 June 602 · Lafayette. And the Story of the Man Who Was His Friend [Part 4 of 9] · Max Pemberton · bg
1905 July 13 · Lafayette. And the Story of the Man Who Was His Friend [Part 5 of 9] · Max Pemberton · bg
1905 August 199 · Lafayette. And the Story of the Man Who Was His Friend [Part 6 of 9] · Max Pemberton · bg
1905 September 260 · Lafayette. And the Story of the Man Who Was His Friend [Part 7 of 9] · Max Pemberton · bg
1905 October 406 · Lafayette. And the Story of the Man Who Was His Friend [Part 8 of 9] · Max Pemberton · bg
1905 November 560 · Lafayette. And the Story of the Man Who Was His Friend [Part 9 of 9] · Max Pemberton · bg
1906 December 630 · The Master of the "Styx": A Story of a Submarine · Max Pemberton · ss
1907 March 305 · Hosts Invisible: The Story of an Army · Max Pemberton · ar
1908 July 91 · When the Waters Were Out · Max Pemberton · ss
1909 February 208 · The Nigger: An Episode in the Life of Joan Hardacre, as Related by Her Friend and Confidant, Roderi
1915 December _680 · A Riddle for Criminologists · Max Pemberton · ar
1916 March _246 · Ferdinando Alvarez de Toledo—Duke of Alva · Max Pemberton · bg [Ref. Ferdinando Álvarez de Tol
1918 February 124 · What Is the Greatest Deed of Valour? · Edgar Jepson, Morley Roberts, Max Pemberton & E. Ashmead
1922 December 623 · The House of Pears · Max Pemberton · ar
1927 April 392 · "How My Plots Come to Me" [Part 2 of 2] · F. Britten Austin, Gilbert Frankau, E. Temple Thurston, J. D

Author: Barry Perowne

1935 October 1038 · Homeward Bound · Barry Perowne · ss
1937 April 666 · Six Pounds Sterling · Barry Perowne · ss
1937 September 522 · The Hermit · Barry Perowne · ss
1938 April 691 · Dive for Love · Barry Perowne · ss
1939 February 393 · Shadow Secretary · Barry Perowne · ss
1939 March 554 · Small Vendetta · Barry Perowne · ss
1939 November 50 · The Extra Passenger · Barry Perowne · ss
1940 January 298 · Numbered Hours · Barry Perowne · ss
1940 April 592 · Sentence Before Trial · Barry Perowne · ss
1949 May 66 · Cactus Cottage · Barry Perowne · ss
1949 November 40 · State of Alarm · Barry Perowne · ss

Author: Roland Pertwee

1916 July 20 · Egg-Shell [Lord Louis Lewis] · Roland Pertwee · ss
1916 September 282 · The House at Bath [Lord Louis Lewis] · Roland Pertwee · ss
1917 February 106 · The Man with the Plough · Roland Pertwee · ss
1917 May 502 · "Camouflage" · Roland Pertwee · ss
1917 August 122 · The Reynolds Group [Lord Louis Lewis] · Roland Pertwee · ss
1917 December 545 · Jackie Play-Alone · Roland Pertwee · ss
1918 December 413 · A Matter for Boccaccio · Roland Pertwee · ss
1919 August 129 · An Affair of Sentiment · Roland Pertwee · ss
1920 June 521 · The Little Princess · Roland Pertwee · ss
1920 October 292 · Mr. Flintheart · Roland Pertwee · ss
1921 March 220 · Two Minutes' Silence · Roland Pertwee · ss
1921 May 432 · A Silly Thing to Do · Roland Pertwee · ss
1921 August 105 · Summer Time · Roland Pertwee · ss
1922 June 550 · The Chap Upstairs · Roland Pertwee · ss
1923 April 375 · The Onward Years · Roland Pertwee · ss
1923 June 540 · Shadow and Substance · Roland Pertwee · ss
1923 September 257 · "Hay Que Cambiar" (All Change) · Roland Pertwee · ss
1923 December 594 · Face Value · Roland Pertwee · ss
1925 May 517 · A Life Policy · Roland Pertwee · ss
1926 February 185 · A Trial Run · Roland Pertwee · ss
1926 April 336 · Ministering Angel · Roland Pertwee · ss

1926 May 427 · “All’s Fair—” · Roland Pertwee · ss
1926 December 558 · “Rodney Darling” · Roland Pertwee · ss
1927 January 41 · The Voice That Said “Good-Night” · Roland Pertwee · ss
1927 April 382 · “Hobnailed Mirth” · Roland Pertwee · ss
1927 May 476 · A Bowl of Contention [Lord Louis Lewis] · Roland Pertwee · ss
1927 June 540 · Sentiment to the Rescue · Roland Pertwee · ss
1927 October 343 · The Fullness of Time · Roland Pertwee · ss
1927 December 553 · Fish Are Such Liars! · Roland Pertwee · ss
1927 December _645 · Prince Florizel of Bohemia · Roland Pertwee · ms
1928 February 141 · Expert Evidence · Roland Pertwee · ss
1928 April 389 · Emily Booker · Roland Pertwee · ss
1928 August 176 · That State of Life · Roland Pertwee · ss
1928 November 451 · The River God · Roland Pertwee · ss
1929 October 361 · Ming [Lord Louis Lewis] · Roland Pertwee · ss
1929 November 450 · Sharing Terms · Roland Pertwee · ss
1929 December · May We Introduce—? · [uncredited] · bg [Ref. Denis Mackail, Bertram Atkey, Roland Pertwee, Lynn Doyle
1930 February 164 · She Talked to a Man · Roland Pertwee · ss
1930 July 27 · In the Affairs of Men [Lord Louis Lewis] · Roland Pertwee · ss
1931 January 36 · Filling a Gap · Roland Pertwee · ss
1931 March 252 · Byno · Roland Pertwee · ss
1931 April 357 · The Mountain Hut · Roland Pertwee · ss
1932 April 329 · The Mulberry Tree · Roland Pertwee · ss
1932 July 41 · The Little Summer of Mr. Luke · Roland Pertwee · ss
1932 December 578 · A Full Day · Roland Pertwee · ss
1933 March 256 · Following People · Roland Pertwee · ss
1933 April 369 · Possession · Roland Pertwee · ss
1933 May 522 · Incorrigible Corinne · Roland Pertwee · ss
1933 July 45 · Getting Happy · Roland Pertwee · ss
1933 September 305 · Corky · Roland Pertwee · ss
1934 January 32 · The Damaged Look · Roland Pertwee · ss
1934 May 466 · The Lamp of Youth · Roland Pertwee · ss
1934 June 574 · She Wanted a Job · Roland Pertwee · ss
1934 August 157 · A Sense of Beauty · Roland Pertwee · ss
1934 September 298 · Beginner’s Luck · Roland Pertwee · ss
1934 October 410 · No Thoroughfare · Roland Pertwee · ss
1935 May 489 · Sailors Forget · Roland Pertwee · ss
1935 August 824 · Destroying Angel · Roland Pertwee · ss
1935 September 911 · Look What I Can Do for You · Roland Pertwee · ss
1936 February 374 · The Seed of Hatred · Roland Pertwee · ss
1936 April 586 · First Love · Roland Pertwee · ss
1936 July 226 · “May We Come Through?” · Roland Pertwee · ss
1936 October 562 · Western · Roland Pertwee · ss
1937 April 594 · Twenty-One · Roland Pertwee · ss
1937 May 31 · Museum Piece · Roland Pertwee · ss
1937 September 450 · The Fleet’s In! · Roland Pertwee · ss
1937 December 125 · Next Door · Roland Pertwee · ss
1938 April 619 · The Marksman · Roland Pertwee · ss
1938 May 32 · The Happy Adventure · Roland Pertwee · ss
1938 October 571 · Buy a Dog · Roland Pertwee · ss
1938 November 2 · The Pixie Hat · Roland Pertwee · ss
1938 December 185 · The Maidenlaw Mystery [Part 1 of 3] · Roland Pertwee · nv
1939 January 277 · The Maidenlaw Mystery [Part 2 of 3] · Roland Pertwee · nv
1939 February 420 · The Maidenlaw Mystery [Part 3 of 3] · Roland Pertwee · nv
1939 March 482 · Answering Back · Roland Pertwee · ss
1939 June 114 · Irene Marries Money · Roland Pertwee · ss
1939 August 386 · Masqueraders · Roland Pertwee · ss
1940 February 346 · Cloudburst · Roland Pertwee · ss
1940 May 2 · Birthday Honours · Roland Pertwee · ss
1941 April 378 · The Troubled Heart · Roland Pertwee · ss
1941 July 162 · Greater London · Roland Pertwee · ss
1942 January 355 · Butterfingers · Roland Pertwee · ss
1949 August 88 · Sublime Indifference · Roland Pertwee · ss

Author: Hubert Phillips

1948 December 46 · Inspector Dallow’s Christmas · Hubert Phillips · ss

Author: F. Startin Pilleau

1894 December 617 · The Vision of Inverstrathy Castle [Inverstrathy Castle] · F. Startin Pilleau · ss

1895 December 625 · The Vision of Inverstrathy Castle—Sequel [Inverstrathy Castle] · F. Startin Pilleau · ss
1896 January 72 · How I Visited the Gouliot Caves · F. Startin Pilleau · ss

Author: Frances Pitt

1916 June 602 · Strange Friendships Between Animals · Frances Pitt · ar
1930 June 551 · Animal Fun and Mischief · Frances Pitt · ar
1930 December 638 · Christmas in the Wild · Frances Pitt · ar
1932 April 389 · Queer Animal Friendships · Frances Pitt · ar

Author: William Pollock

1943 November 62 · Please, a Ticket to Australia · William Pollock · ar
1944 August 69 · Of All the Cricket Grounds I've Seen… · William Pollock · ar

Author: Melville Davisson Post

1917 October 322 · Lord Winton's Adventure · Melville Davisson Post · ss
1918 February 164 · The Sunburned Lady · Melville Davisson Post · ss
1918 May 360 · Fraud as a Fine Art · Melville Davisson Post · ar McClure's Magazine December 1917
1918 June 449 · The Girl with the Ruby [Monsieur Jonquelle] · Melville Davisson Post · ss
1918 July 40 · The Girl in the Villa · Melville Davisson Post · ss

Author: Anthony Powell

1948 January 30 · Thirty Books of the Year—The "Strand's" Choice · Anthony Powell · br

Author: J. B. Priestley

1930 April 328 · J. B. Priestley and "The Good Companions" · [uncredited] · iv [Ref. J. B. Priestley]
1931 January 2 · The Demon King · J. B. Priestley · ss
1931 April 336 · What a Life! · J. B. Priestley · ss
1931 November 488 · Travel Snobs · J. B. Priestley · ar
1932 July 2 · Handel and the Racket · J. B. Priestley · ss
1932 August 168 · The Taxi and the Star · J. B. Priestley · ss
1932 September 231 · An Arabian Night in Park Lane [Tom Hebblethwaite] · J. B. Priestley · ss
1933 November 450 · Albert Goes Through · J. B. Priestley · nv
1942 May 15 · Do You Believe in a Future Life? · George Bernard Shaw, Very Rev. W. R. Matthews, J. B. Priestley &
1943 April 20 · What I Think · J. B. Priestley · es

Author: The Professor

1896 December 720 · The Professor's Puzzles · Henry E. Dudeney · ss
1897 January 106 · The Professor's Puzzles—Solutions · Sphinx · ms
1897 July 43 · By the Mess Fire · The Professor · ss
1897 October 385 · The Drover's Yarn · The Professor · ss
1924 December 594 · The Professor's Christmas Party · Sapper · ss
1940 January 282 · The Professor Laughed · Thomas W. Duncan · vi

Author: Alexander Pushkin

1891 January 87 · The Queen of Spades · Alexander Pushkin
1891 February 115 · The Pistol Shot · Alexander Pushkin · ss
1891 March 258 · The Snowstorm · Alexander Pushkin · ss

Author: Frank A. Pym

1901 June 654 · The Locust Plague in South Africa · Frank A. Pym · ar

Author: Ellery Queen

1935 September 948 · Treasure Hunt [Ellery Queen] · Ellery Queen · ss

Author: Arthur T. Quiller-Couch

1908 October 417 · Corporal Sam · Arthur T. Quiller-Couch · ss

Author: Garnett Radcliffe

1928 January — 26 · The Human Leopard · Garnett Radcliffe · ss
1947 June — 97 · The Dirty Dog · Garnett Radcliffe · ss

Author: P. W. Rainier

1940 September — 400 · Among the Cannibals · P. W. Rainier · ex from African Hazard, John Murray, 1940

Author: John N. Raphael

1909 May — 551 · The Actresses of Paris · John N. Raphael · ar

Author: The Readers

1896 August — 237 · Curiosities · The Readers · ms
1896 September — 357 · Curiosities · The Readers · ms
1896 October — 477 · Curiosities · The Readers · ms
1896 November — 597 · Curiosities · The Readers · ms
1896 December — 797 · Curiosities · The Readers · ms
1897 January — 115 · Curiosities · The Readers · ms
1897 February — 237 · Curiosities · The Readers · ms
1897 March — 357 · Curiosities · The Readers · ms
1897 April — 477 · Curiosities · The Readers · ms [Ref. Florence Nightingale]
1897 May — 597 · Curiosities · The Readers · ms
1897 June — 795 · Curiosities · The Readers · ms [Ref. Oliver Cromwell]
1897 July — 117 · Curiosities · The Readers · ms
1897 August — 237 · Curiosities · The Readers · ms
1897 September — 357 · Curiosities · The Readers · ms
1897 October — 474 · Curiosities · The Readers · ms
1897 November — 597 · Curiosities · The Readers · ms
1897 December — 795 · Curiosities · The Readers · ms
1898 January — 115 · Curiosities · The Readers · ms
1898 February — 237 · Curiosities · The Readers · ms
1898 March — 357 · Curiosities · The Readers · ms [Ref. Hananuma Masakichi]
1898 April — 476 · Curiosities · The Readers · ms
1898 May — 596 · Curiosities · The Readers · ms
1898 June — 795 · Curiosities · The Readers · ms
1898 July — 117 · Curiosities · The Readers · ms
1898 August — 236 · Curiosities · The Readers · ms
1898 September — 356 · Curiosities · The Readers · ms
1898 October — 476 · Curiosities · The Readers · ms
1898 November — 597 · Curiosities · The Readers · ms
1898 December — 794 · Curiosities · The Readers · ms
1899 January — 117 · Curiosities · The Readers · ms
1899 February — 235 · Curiosities · The Readers · ms [Ref. General Gordon]
1899 March — 355 · Curiosities · The Readers · ms
1899 April — 491 · Curiosities · The Readers · ms
1899 May — 611 · Curiosities · The Readers · ms [Ref. General Gordon]
1899 June — 809 · Curiosities · The Readers · ms
1899 July — 116 · Curiosities · The Readers · ms
1899 August — 236 · Curiosities · The Readers · ms
1899 September — 356 · Curiosities · The Readers · ms
1899 October — 476 · Curiosities · The Readers · ms
1899 November — 596 · Curiosities · The Readers · ms
1899 December — 792 · Curiosities · The Readers · ms
1900 January — 116 · Curiosities · The Readers · ms
1900 February — 236 · Curiosities · The Readers · ms
1900 March — 356 · Curiosities · The Readers · ms
1900 April — 476 · Curiosities · The Readers · ms
1900 May — 596 · Curiosities · The Readers · ms
1900 June — 715 · Curiosities · The Readers · ms
1900 July — 116 · Curiosities · The Readers · ms
1900 August — 235 · Curiosities · The Readers · ms
1900 September — 355 · Curiosities · The Readers · ms

1900 October	476 · Curiosities · The Readers · ms
1900 November	596 · Curiosities · The Readers · ms
1900 December	794 · Curiosities · The Readers · ms
1901 January	116 · Curiosities · The Readers · ms
1901 February	236 · Curiosities · The Readers · ms
1901 March	356 · Curiosities · The Readers · ms
1901 April	476 · Curiosities · The Readers · ms
1901 May	595 · Curiosities · The Readers · ms
1901 June	716 · Curiosities · The Readers · ms
1901 July	116 · Curiosities · The Readers · ms
1901 August	236 · Curiosities · The Readers · ms
1901 September	356 · Curiosities · The Readers · ms
1901 October	476 · Curiosities · The Readers · ms
1901 November	596 · Curiosities · The Readers · ms
1901 December	796 · Curiosities · The Readers · ms
1902 January	116 · Curiosities · The Readers · ms
1902 February	236 · Curiosities · The Readers · ms
1902 March	356 · Curiosities · The Readers · ms
1902 April	476 · Curiosities · The Readers · ms
1902 May	596 · Curiosities · The Readers · ms
1902 June	716 · Curiosities · The Readers · ms
1902 July	116 · Curiosities · The Readers · ms
1902 August	236 · Curiosities · The Readers · ms
1902 September	356 · Curiosities · The Readers · ms
1902 October	476 · Curiosities · The Readers · ms
1902 November	594 · Curiosities · The Readers · ms
1902 December	796 · Curiosities · The Readers · ms
1903 January	116 · Curiosities · The Readers · ms
1903 February	235 · Curiosities · The Readers · ms
1903 March	356 · Curiosities · The Readers · ms
1903 April	476 · Curiosities · The Readers · ms
1903 May	596 · Curiosities · The Readers · ms
1903 June	716 · Curiosities · The Readers · ms
1903 July	116 · Curiosities · The Readers · ms
1903 August	236 · Curiosities · The Readers · ms
1903 September	356 · Curiosities · The Readers · ms
1903 October	476 · Curiosities · The Readers · ms
1903 November	596 · Curiosities · The Readers · ms
1903 December	795 · Curiosities · The Readers · ms
1904 January	116 · Curiosities · The Readers · ms
1904 February	236 · Curiosities · The Readers · ms
1904 March	356 · Curiosities · The Readers · ms
1904 April	476 · Curiosities · The Readers · ms
1904 May	596 · Curiosities · The Readers · ms
1904 June	716 · Curiosities · The Readers · ms
1904 July	116 · Curiosities · The Readers · ms
1904 August	236 · Curiosities · The Readers · ms
1904 September	356 · Curiosities · The Readers · ms
1904 October	476 · Curiosities · The Readers · ms
1904 November	596 · Curiosities · The Readers · ms
1904 December	796 · Curiosities · The Readers · ms
1905 January	116 · Curiosities · The Readers · ms
1905 February	235 · Curiosities · The Readers · ms
1905 March	356 · Curiosities · The Readers · ms
1905 April	476 · Curiosities · The Readers · ms
1905 May	596 · Curiosities · The Readers · ms
1905 June	716 · Curiosities · The Readers · ms
1905 July	116 · Curiosities · The Readers · ms
1905 August	236 · Curiosities · The Readers · ms
1905 September	356 · Curiosities · The Readers · ms
1905 October	476 · Curiosities · The Readers · ms
1905 November	596 · Curiosities · The Readers · ms
1905 December	795 · Curiosities · The Readers · ms
1906 January	116 · Curiosities · The Readers · ms
1906 February	236 · Curiosities · The Readers · ms
1906 March	356 · Curiosities · The Readers · ms
1906 April	476 · Curiosities · The Readers · ms
1906 May	596 · Curiosities · The Readers · ms
1906 June	716 · Curiosities · The Readers · ms

1906 July	116 · Curiosities · The Readers · ms
1906 August	235 · Curiosities · The Readers · ms
1906 September	356 · Curiosities · The Readers · ms
1906 October	476 · Curiosities · The Readers · ms
1906 November	595 · Curiosities · The Readers · ms
1906 December	795 · Curiosities · The Readers · ms
1907 January	116 · Curiosities · The Readers · ms
1907 February	236 · Curiosities · The Readers · ms
1907 March	356 · Curiosities · The Readers · ms
1907 April	476 · Curiosities · The Readers · ms
1907 May	596 · Curiosities · The Readers · ms
1907 June	716 · Curiosities · The Readers · ms
1907 July	116 · Curiosities · The Readers · ms
1907 August	236 · Curiosities · The Readers · ms
1907 September	356 · Curiosities · The Readers · ms
1907 October	476 · Curiosities · The Readers · ms
1907 November	597 · Curiosities · The Readers · ms
1907 December	796 · Curiosities · The Readers · ms
1908 January	116 · Curiosities · The Readers · ms
1908 February	236 · Curiosities · The Readers · ms
1908 March	356 · Curiosities · The Readers · ms
1908 April	476 · Curiosities · The Readers · ms
1908 May	596 · Curiosities · The Readers · ms
1908 June	716 · Curiosities · The Readers · ms
1908 July	116 · Curiosities · The Readers · ms
1908 August	236 · Curiosities · The Readers · ms
1908 September	356 · Curiosities · The Readers · ms
1908 October	476 · Curiosities · The Readers · ms
1908 November	596 · Curiosities · The Readers · ms
1908 December	796 · Curiosities · The Readers · ms
1909 January	117 · Curiosities · The Readers · ms
1909 February	237 · Curiosities · The Readers · ms
1909 March	356 · Curiosities · The Readers · ms
1909 April	477 · Curiosities · The Readers · ms
1909 May	613 · Curiosities · The Readers · ms
1909 June	748 · Curiosities · The Readers · ms
1909 July	116 · Curiosities · The Readers · ms
1909 August	252 · Curiosities · The Readers · ms
1909 September	385 · Curiosities · The Readers · ms
1909 October	513 · Curiosities · The Readers · ms
1909 November	641 · Curiosities · The Readers · ms
1909 December	841 · Curiosities · The Readers · ms
1910 January	116 · Curiosities · The Readers · ms
1910 February	245 · Curiosities · The Readers · ms
1910 March	373 · Curiosities · The Readers · ms
1910 April	501 · Curiosities · The Readers · ms
1910 May	629 · Curiosities · The Readers · ms
1910 June	758 · Curiosities · The Readers · ms
1910 July	118 · Curiosities · The Readers · ms
1910 August	246 · Curiosities · The Readers · ms
1910 September	374 · Curiosities · The Readers · ms
1910 October	502 · Curiosities · The Readers · ms
1910 November	625 · Curiosities · The Readers · ms
1910 December	834 · Curiosities · The Readers · ms
1911 January	118 · Curiosities · The Readers · ms
1911 February	246 · Curiosities · The Readers · ms
1911 March	322 · Card-Squiggles · The Readers · ar
1911 March	373 · Curiosities · The Readers · ms
1911 April	504 · Curiosities · The Readers · ms
1911 May	628 · Curiosities · The Readers · ms
1911 June	748 · Curiosities · The Readers · ms
1911 July	117 · Curiosities · The Readers · ms
1911 August	209 · “Cheek” · The Readers · ms
1911 August	238 · Curiosities · The Readers · ms
1911 September	358 · Curiosities · The Readers · ms
1911 October	478 · Curiosities · The Readers · ms
1911 November	598 · Curiosities · The Readers · ms
1911 December	798 · Curiosities · The Readers · ms
1912 January	117 · Curiosities · The Readers · ms

1912 February	238 · Curiosities · The Readers · ms
1912 March	358 · Curiosities · The Readers · ms
1912 April	479 · Curiosities · The Readers · ms
1912 May	598 · Curiosities · The Readers · ms
1912 June	719 · Curiosities · The Readers · ms
1912 July	119 · Curiosities · The Readers · ms
1912 August	239 · Curiosities · The Readers · ms
1912 September	337 · Pictures in Twenty-one Straight Lines · The Readers · ms
1912 September	359 · Curiosities · The Readers · ms
1912 October	479 · Curiosities · The Readers · ms
1912 November	599 · Curiosities · The Readers · ms
1912 December	_767 · Straight-Line Pictures from America · The Readers · ms
1912 December	799 · Curiosities · The Readers · ms
1913 January	119 · Curiosities · The Readers · ms
1913 February	239 · Curiosities · The Readers · ms
1913 March	359 · Curiosities · The Readers · ms
1913 April	479 · Curiosities · The Readers · ms
1913 May	599 · Curiosities · The Readers · ms
1913 June	719 · Curiosities · The Readers · ms
1913 July	119 · Curiosities · The Readers · ms
1913 August	241 · Curiosities · The Readers · ms
1913 September	361 · Curiosities · The Readers · ms
1913 October	481 · Curiosities · The Readers · ms
1913 November	601 · Curiosities · The Readers · ms
1913 December	768 · Sayings of “Strand” Children · The Readers · ms
1913 December	801 · Curiosities · The Readers · ms
1914 January	65 · By Our Readers · The Readers · ms
1914 April	420 · Coincidences · The Readers · ms
1914 May	509 · Strange Ways of Getting Married · The Readers · ms
1914 July	82 · “Tall Stories” · The Readers · ms
1914 July	119 · Curiosities · The Readers · ms
1914 August	240 · Curiosities · The Readers · ms
1914 September	360 · Curiosities · The Readers · ms
1914 October	480 · Curiosities · The Readers · ms
1914 November	600 · Curiosities · The Readers · ms
1914 December	799 · Curiosities · The Readers · ms
1915 January	120 · Curiosities · The Readers · ms
1915 February	240 · Curiosities · The Readers · ms
1915 March	360 · Curiosities · The Readers · ms
1915 April	480 · Curiosities · The Readers · ms
1915 May	600 · Curiosities · The Readers · ms
1915 June	720 · Curiosities · The Readers · ms
1915 July	120 · Curiosities · The Readers · ms
1915 August	240 · Curiosities · The Readers · ms
1915 September	360 · Curiosities · The Readers · ms
1915 October	458 · A Confession-Book for Artists · The Readers · ar
1915 October	473 · The Best War Story I Have Heard · The Readers · ms
1915 October	480 · Curiosities · The Readers · ms
1915 November	594 · The Best War Story I Have Heard · The Readers · ms
1915 November	600 · Curiosities · The Readers · ms
1915 December	_774 · “By Our Readers” · The Readers · ms
1915 December	798 · Curiosities · The Readers · ms
1916 January	112 · Curiosities · The Readers · ms
1916 February	224 · Curiosities · The Readers · ms
1916 March	333 · Animal Intelligence · The Readers · ms
1916 March	335 · Curiosities · The Readers · ms
1916 April	448 · Curiosities · The Readers · ms
1916 May	552 · Curiosities · The Readers · ms
1916 June	656 · Curiosities · The Readers · ms
1916 July	47 · Parson Stories · The Readers · ms
1916 July	104 · Curiosities · The Readers · ms
1916 August	264 · Curiosities · The Readers · ms
1916 September	367 · Curiosities · The Readers · ms
1916 October	476 · Curiosities · The Readers · ms
1916 November	579 · Curiosities · The Readers · ms
1916 December	739 · Curiosities · The Readers · ms
1917 January	103 · Curiosities · The Readers · ms
1917 February	208 · Curiosities · The Readers · ms
1917 March	312 · Curiosities · The Readers · ms

1917 April 416 · Curiosities · The Readers · ms
1917 May 512 · Curiosities · The Readers · ms
1917 June 608 · Curiosities · The Readers · ms
1917 July 96 · Curiosities · The Readers · ms
1917 August 224 · Curiosities · The Readers · ms
1917 September 320 · Curiosities · The Readers · ms
1917 October 416 · Curiosities · The Readers · ms
1917 November 512 · Curiosities · The Readers · ms
1917 December 648 · Curiosities · The Readers · ms
1918 January 96 · Curiosities · The Readers · ms
1918 February 184 · Curiosities · The Readers · ms
1918 March 264 · Curiosities · The Readers · ms
1918 April 344 · Curiosities · The Readers · ms
1918 May 424 · Curiosities · The Readers · ms
1918 June 500 · Curiosities · The Readers · ms
1918 July 76 · Curiosities · The Readers · ms
1918 August 152 · Curiosities · The Readers · ms
1919 January 76 · The Spell of Greatness · The Readers · ct
1945 June 56 · Telepathy: Readers' Experiences · The Readers · ar
1945 July 69 · More Telepathy Experiences · The Readers · ar
1945 August 41 · Adventures in Thought Reading · The Readers · ms
1948 January 100 · Readers' Clerihews · The Readers · cn
1948 January 112 · For the Editor's Personal Attention · The Readers · lc
1948 February 112 · For the Editor's Personal Attention · The Readers · lc
1948 March 92 · Useless Information · The Readers · cl
1948 March 112 · To the Editor's Personal Attention · The Readers · lc
1948 April 104 · For the Editor's Personal Attention · The Readers · lc
1948 May 100 · For the Editor's Personal Attention · The Readers · lc

Author: Douglas Reed

1939 July 272 · Getting the News · Douglas Reed · ss
1939 December 130 · Some Newspaper Scoops · Douglas Reed · ar
1941 February 249 · Air Chief Marshal Sir Charles Portal · Douglas Reed · bg [Ref. Charles Portal]
1942 September 58 · One-Man Brains Trust · Douglas Reed · qa
1945 May 36 · The Rhine: Lest We Forget · Douglas Reed · ar
1945 June 14 · Germany in Twenty Years' Time · Douglas Reed · ar
1945 September 52 · What Do They Know of England? · Douglas Reed · ar

Author: Professor C. H. Reilly

1929 May 503 · Modern Adventures in Architecture · Professor C. H. Reilly · ar

Author: Mrs. Baillie Reynolds

1904 March 265 · The Keeper of the King's Gift · Mrs. Baillie Reynolds · ss
1904 June 656 · The Grand-Duke's Love Affair · Mrs. Baillie Reynolds · ss
1904 October 408 · Charlotte Yates, Journalist · Mrs. Baillie Reynolds · ss
1905 May 502 · The Dark Duel · Mrs. Baillie Reynolds · ss
1905 November 529 · A Family Skeleton · Mrs. Baillie Reynolds · ss
1905 December 663 · The Bride Comes Home · Mrs. Baillie Reynolds · ss
1906 May 529 · By Deputy · Mrs. Baillie Reynolds · ss The Strand Magazine (US) March 1906 1906 March
1906 July 79 · That Bounder Bodley · Mrs. Baillie Reynolds · ss
1907 February 180 · The Short Cut · Mrs. Baillie Reynolds · ss
1907 June 676 · The End of the Honeymoon · Mrs. Baillie Reynolds · ss
1909 June 713 · The Castle Secret · Mrs. Baillie Reynolds · ss
1909 December 692 · A Witch-Burning · Mrs. Baillie Reynolds · ss
1910 June 697 · How He Refused Her · Mrs. Baillie Reynolds · ss
1910 December 690 · Hiding a Heretic · Mrs. Baillie Reynolds · ss The Strand Magazine (US) August 1910
1911 July 66 · By a Method Strange and New · Mrs. Baillie Reynolds · ss
1913 April 393 · The Folly of Feodora · Mrs. Baillie Reynolds · ss
1917 June 546 · "Confession Corner" · Mrs. Baillie Reynolds · ss
1918 February 115 · The Moonlight Raider · Mrs. Baillie Reynolds · ss
1920 January 2 · The Lych-Gate · Mrs. Baillie Reynolds · ss
1920 March 225 · Cazalet's Secretary · Mrs. Baillie Reynolds · ss
1920 August 163 · Counting the Steps · Mrs. Baillie Reynolds · ss
1921 August 143 · The Man with No Sense of Humour · Mrs. Baillie Reynolds · ss

Author: Grace S. Richmond

1909 December 677 · On Christmas Day in the Morning · Grace S. Richmond · ss

Author: Anne Ring

1932 October 378 · Princess Elizabeth and Her Baby Sister · Anne Ring · ar [Ref. Elizabeth II & Princess Margaret]
1938 December 154 · Christmas with Princess Elizabeth and Princess Margaret Rose · Anne Ring · ar [Ref. Elizabeth II &

Author: M. J. G. Ritchie

1919 June 471 · Lawn Tennis and Lawn Tennis Players · M. J. G. Ritchie · ar

Author: John Roberts

1893 April 389 · Portraits of Celebrities at Different Times of Their Lives · The Editor · cl [Ref. Cora Brown-Potter, H.R
1909 December 749 · How to Make a Hundred Break · John Roberts · ar
1910 February 233 · Some Difficult Billiard Strokes and How to Make Them · John Roberts · ar
1910 April 487 · The Secret of Championship Billiards · John Roberts · ar
1910 October 484 · “Flukes” · John Roberts · ar
1910 December 810 · Christmas Games and Strokes on the Billiard-Table · John Roberts · ar
1912 March 347 · Great Billiard Players Compared · John Roberts · ar
1912 December 782 · How to Improve Your Billiards Fifty Per Cent · John Roberts · ar
1913 February 200 · My Billiards. And the Strokes That Made It Part I. Concerning Cuemanship and Plain-Ball Strokes · Jo
1913 March 345 · My Billiards. And the Strokes That Made It Part II. Some Screw and Side Strokes · John Roberts · ar
1914 January 114 · My Billiards. And the Strokes That Made It Concerning the Top-of-the-Table Game · John Roberts · ar
1914 February 235 · My Billiards. And the Strokes That Made It Part IV. Concerning a Variety of Strokes · John Roberts · a

Author: M. Randal Roberts

1899 August 218 · The Australian Cricketers at Home · M. Randal Roberts · ar

Author: Morley Roberts

1901 October 444 · The Promotion of the Admiral · Morley Roberts · ss
1903 December 720 · The Transit of Venus · Morley Roberts · ss
1904 April 433 · The Owner of the “Patriarch” · Morley Roberts · ss
1904 May 505 · The Mutinous Conduct of Mrs. Ryder · Morley Roberts · ss
1904 December 657 · The Order of the Wooden Gun · Morley Roberts · ss
1905 February 177 · The Overcrowded Iceberg [Captain Harry Spink] · Morley Roberts · ss
1905 December 744 · The Remarkable Conversion of the Reverend Thomas Ruddle · Morley Roberts · ss
1908 October 382 · The Fog · Morley Roberts · ss
1908 December 716 · The Mad Hatter · Morley Roberts · ss
1909 March 311 · Out of the Great Silence · Morley Roberts · ss
1909 May 498 · The Man with the Nose · Morley Roberts · ss
1909 October 398 · The Experience of Mrs. Patterson-Grundy · Morley Roberts · ss
1910 March 258 · The Other Overcoat · Morley Roberts · ss
1910 July 2 · The Fire-Escape · Morley Roberts · ss
1910 August 150 · The Wonderful Bishop · Morley Roberts · ss
1910 December 779 · The Young Man Who Stroked Cats · Morley Roberts · ss
1911 February 221 · Clever Mr. Painter · Morley Roberts · ss
1911 December 661 · The Splendid Lover · Morley Roberts · ss
1912 January 49 · An Air from Verdi · Morley Roberts · ss
1912 April 419 · Blanchard’s Passenger · Morley Roberts · ss
1912 December 654 · The Beatus Page · Morley Roberts · ss
1913 June 672 · The Lords of the Fo’c’sle · Morley Roberts · ss
1913 July _56 · [solution to Marie Celeste mystery] · Morley Roberts · ms
1913 July 79 · Holloway’s Corot · Morley Roberts · ss
1913 September 283 · A Madonna of the Cells · Morley Roberts · ss
1913 November 534 · The Remaining Miss Simkins · Morley Roberts · ss
1914 February 217 · Reminiscences · Morley Roberts · bg
1914 May 535 · Marriage by Capture · Morley Roberts · ss
1914 September 277 · The Dancing Faun · Morley Roberts · ss
1915 February 213 · A Case of Have To · Morley Roberts · ss

1915 May 482 · Spink and the Submarine [Captain Harry Spink] · Morley Roberts · ss
1915 July 2 · The Tramp and the Tiger · Morley Roberts · ss
1915 December 602 · The Competition in the “Castlebar” · Morley Roberts · ss
1916 March _242 · Sigismondo of the Malatesta and Vlad IV · Morley Roberts · bg [Ref. Sigismondo Pandolfo Malatesta
1916 December 684 · The Man Who Lost His Likeness · Morley Roberts · ss
1917 September 311 · The Acting Duchess · Morley Roberts · ss
1918 February 124 · What Is the Greatest Deed of Valour? · Edgar Jepson, Morley Roberts, Max Pemberton & E. Ashmead
1918 February 143 · The Ace of Hearts · Morley Roberts · ss
1919 January 2 · A Rumpity Pusher · Morley Roberts · ss
1921 March 207 · Brown of Boomoonoomana · Morley Roberts · ss
1921 July 35 · The Egregious Goat · Morley Roberts · ss

Author: G. M. Robins

1897 September 273 · Her Only Chance [John Ruthven] · G. M. Robins · ss
1898 February 177 · Once More We Meet [John Ruthven] · G. M. Robins · ss
1898 September 263 · A Strange Beginning · G. M. Robins · ss
1898 November 553 · Thorold’s Conquest · G. M. Robins · ss
1898 December 628 · Second Class · G. M. Robins · ss
1900 February 231 · Mere Friends · G. M. Robins · ss
1900 September 297 · Living Her Own Life · G. M. Robins · ss
1903 September 264 · Mrs. Amaury “At Home” · G. M. Robins · ss

Author: W. Heath Robinson

1908 June 662 · Why I Am Not a Criminal · W. Heath Robinson · hu
1908 July 41 · Mr. W. Heath Robinson and His Work · [uncredited] · ar [Ref. W. Heath Robinson]
1914 July 66 · The Perfect Policeman · W. Heath Robinson · ct
1915 June 680 · A Confession-Book for Artists · W. Heath Robinson, Lewis Baumer, H. M. Bateman, Alfred Leete & Ha
1915 October 403 · The Fine Art of Making a War-Film · W. Heath Robinson · ct
1916 May 485 · The Inventor as Sportsman: Some Novel (and Unpatented) Ideas · W. Heath Robinson · ct
1917 March 249 · When a Peace Comes Along · W. Heath Robinson · ct
1917 June 515 · Untraining the Army · [uncredited] · fa
1918 May 346 · War-Time Economies · W. Heath Robinson · ar
1918 December 467 · The Militarization of Christmas · W. Heath Robinson · ct
1919 July 65 · Chivalry Up-to-Date · W. Heath Robinson · ct
1919 September 281 · Phizz-Jerks · W. Heath Robinson · ct
1919 December 597 · Some Labour-Saving Devices · W. Heath Robinson · ct
1920 April 383 · “My Funniest Pictures” · W. Heath Robinson · ct
1920 May 493 · The Outside Line of History · W. Heath Robinson · ct
1921 August 178 · The Home-Made Car · W. Heath Robinson · ct
1921 November 457 · How I Would Solve the Traffic Problem · W. Heath Robinson · ct
1922 July 65 · Aquatic Golf · W. Heath Robinson · ct
1922 December 570 · Some Bolshevist Anti-Christmas Plots · W. Heath Robinson · ct
1923 December 666 · Heath Robinson Crusoe · W. Heath Robinson · ct
1925 December 664 · If I Were a Sculptor— · W. Heath Robinson · il
1929 December 577 · The Men Who Make Us Laugh · Sidney Dark · ar
1931 December 621 · The Story of Cocktails · Anthony Armstrong · ar
1933 August 160 · The Joys of Summer · F. E. Baily · ar
1935 November 66 · Heath Robinson at Home · K. R. G. Browne · ar
1936 December 185 · Some New Christmas Games · W. Heath Robinson · ct
1937 December _177 · A Near Thing · W. Heath Robinson · ct
1938 December 177 · The Right Spirit · W. Heath Robinson · pi
1940 December 121 · Humorous Drawings in Color · Lawson Wood, W. Heath Robinson, Gilbert Wilkinson, Bert Thomas

Author: Katherine M. Romsey

1907 May 506 · Fashion and Footlights · Katherine M. Romsey · ar

Author: A. C. Rose

1913 September 353 · The Fairies’ Prisoner · A. C. Rose · ss

Author: Walter Rosenhain

1906 August 149 · Curiosities of a Razor-Edge · Walter Rosenhain · ar

Author: A. D. Ross

1913 February _232 · The Mysterious Spiritualistic Seance · A. D. Ross · ar

Author: Dante Gabriel Rossetti, music by Maud Valérie White

1892 October 364 · Infinite Love · Dante Gabriel Rossetti, music by Maud Valérie White · sg

Author: T. B. Rowland

1911 December 789 · A Chess Curiosity · T. B. Rowland · ms
1912 January 115 · Another Chess Curiosity · T. B. Rowland · ms
1912 February 223 · Another Chess Curiosity · T. B. Rowland · ms
1912 March 355 · A Prolific Chess Problem · T. B. Rowland · ms
1912 December _772 · Chess: An Immortal Chess Problem · T. B. Rowland · pz
1913 April 476 · An International Chess Problem · T. B. Rowland · pz
1914 October 458 · A Royal Chess Contest · T. B. Rowland · qz
1916 March 325 · Cinema Chess · T. B. Rowland · pz The Strand Magazine (US) December 1913 1913 December
1918 April _329 · Fifty-Seven Chess Problems · T. B. Rowland · pz
1918 December 457 · Cinema Chess · T. B. Rowland · pz
1919 July 86 · Two Chess Curiosities · T. B. Rowland · pz
1919 December 624 · Chess Curiosities · T. B. Rowland · pz
1920 January 101 · Chess Curiosities · T. B. Rowland · pz
1920 February 163 · Chess Curiosities · T. B. Rowland · pz

Author: A. L. Rowse

1944 April 64 · Ten Marks of an Educated Man · A. L. Rowse · ar
1944 June 40 · What They Did for England: He Made Us a Nation · A. L. Rowse · ar [Ref. King Alfred]
1944 November 64 · If You Said to Me: Plan Your Ideal School… · A. L. Rowse · ar
1945 January 62 · What They Did for England: John Churchill: He, Too, Fought Tyranny · A. L. Rowse · ar [Ref. John C

Author: Olivia Roy

1904 December 697 · Pretty Polly: A Tragedy of Christmas Eve · Olivia Roy · ss
1908 November 573 · The Last Cry · Olivia Roy · ss

Author: Arthur Ruck

1900 May 513 · The Dragon-Fly · Arthur Ruck · ar

Author: Edwin Rutt

1943 March 37 · French Leave · Edwin Rutt · ss

Author: Frank Rutter

1924 April 389 · The Best Picture Gallery in the World: The Centenary of the National Gallery · Frank Rutter · ar
1930 June 577 · Famous Artists and Their Models · Frank Rutter · ar
1930 August 154 · Celebrities in Caricature I.—Some Prominent Politicians · Frank Rutter · ar
1930 September 252 · Celebrities in Caricature II.—Mr. Bernard Shaw, Mr. G. K. Chesterton, and Mr. Arnold Bennett · Fran
1930 November 536 · Celebrities in Caricature III.—Some Prominent Artists · Frank Rutter · ar
1930 December 613 · Fairy Stories in Art · Frank Rutter · ar
1931 March 262 · Nature, the Supreme Artist · Frank Rutter · ar
1931 November 515 · Children’s Drawings · Frank Rutter · ar
1932 March 268 · Orpen’s Self-Portraits · Frank Rutter · ar
1932 July 64 · The Passing of the Problem Picture · Frank Rutter · ar
1933 January 64 · Art and the Camera · Frank Rutter · ar
1933 April 400 · Some Wonders of Photography · Frank Rutter · pi
1933 July 64 · The Lighter Note in the Academy · Frank Rutter · ar
1933 September 288 · Pets in Pictures · Frank Rutter · ar
1933 December 610 · The King’s Pictures · Frank Rutter · ar
1934 January 64 · Romance in Photography · Frank Rutter · ar

1934 March 288 · Studies of London Life · Frank Rutter · ar
1934 April 400 · Waterfalls of Britain · Frank Rutter · ar
1934 June 624 · Glorious Childhood · Frank Rutter · ar
1934 July 64 · Present-Day Problem Pictures · Frank Rutter · ar
1934 September 288 · Seen from the Air · Frank Rutter · ar
1935 January 64 · Vision and the Camera · Frank Rutter · ar
1935 February 136 · Celebrities at Home: Gerald Kelly, R.A. · Frank Rutter · bg [Ref. Gerald Kelly]
1935 July 736 · The Best Academy Pictures · Frank Rutter · ar
1935 August 848 · Visions of Delight: The Art of W. Russell Flint, R.A. · Frank Rutter · ar [Ref. W. Russell Flint]
1935 December 208 · Personality in Photographs · Frank Rutter · ar
1936 July 272 · Royal Academy Pictures of To-day · Frank Rutter · ar
1936 December 216 · Triumphs of the Camera · Frank Rutter · ar
1937 March 528 · Dogs' Delight · Frank Rutter · ar

Author: Rafael Sabatini

1924 November 451 · How Our Novelists Write Their Books. II · Arnold Bennett, George A. Birmingham, Sir Philip Gibbs, Jo
1925 November 472 · "Adapted from the Novel…" · Fenn Sherie · iv [Ref. Rafael Sabatini, Gilbert Frankau, H. de Vere Stacp
1934 October 338 · More Historical Nights' Entertainments: Jane the Queen · Rafael Sabatini · ts
1934 November 473 · More Historical Nights' Entertainments: The King of Paris · Rafael Sabatini · ts
1934 December 612 · More Historical Nights' Entertainments: The Secret Adversary · Rafael Sabatini · ts
1935 January 74 · More Historical Nights' Entertainments: The Queen Cannot Forgive · Rafael Sabatini · ts Chicago Su
1935 February 155 · More Historical Nights' Entertainments: Madam Resourceful · Rafael Sabatini · ts Chicago Sunday
1935 March 316 · More Historical Nights' Entertainments: The Vagabond Queen · Rafael Sabatini · ts Chicago Sunda
1935 October 1028 · The Open Door · Rafael Sabatini · ss
1937 January 258 · Jack o'Lantern · Rafael Sabatini · ss
1937 March 491 · The Lie · Rafael Sabatini · ss
1937 October 574 · The Remedy · Rafael Sabatini · ss
1938 December 114 · The Mask · Rafael Sabatini · ss
1939 January 301 · The Pistol · Rafael Sabatini · ss
1939 May 24 · The Golden Egg · Rafael Sabatini · ss
1939 December 154 · The Constable of Chard · Rafael Sabatini · ss
1940 March 418 · The Passport · Rafael Sabatini · ss
1940 December 74 · The Gordian Knot · Rafael Sabatini · ss
1941 February 234 · The Gentlewoman's Amanuensis · Rafael Sabatini · ss
1941 September 322 · The Dupe · Rafael Sabatini · ss
1941 October 86 · The Recoil · Rafael Sabatini · ss

Author: K. Sakamoto

1914 January _119 · Camphor Tree as a God · K. Sakamoto · ms
1914 February _240 · Quaint Japanese Custom · K. Sakamoto · ms

Author: M. San-Léon

1895 April 383 · In Our National Library · M. San-Léon · ar

Author: Sapper

1901 April 472 · A Ten-Year-Old Sapper · F. Soulié (translated) · ss
1916 May 502 · Shrapnel · Sapper · ar
1916 June 608 · The Motor-Gun · Sapper · ss
1916 July 51 · Retribution · Sapper · ss
1916 August 138 · Jim Brent's V.C. · Sapper · ss
1916 September 266 · Spud Trevor of the Red Hussars · Sapper · ss
1917 May 418 · The Man-Trap · Sapper · ss
1917 July 39 · A Point of Detail · Sapper · ss
1917 November 418 · The Awakening of John Walters · Sapper · ss
1918 February 175 · The Passing of the Seasick Cow · Sapper · ss
1919 September 272 · The Real Test · Sapper · ss
1919 December 502 · The Idol's Eye · Sapper · ss
1920 February 104 · "An Arrow at a Venture" · Sapper · ss
1920 April 306 · The Man in Ratcatcher · Sapper · ss
1920 May 418 · "Good Hunting, Old Chap!" · Sapper · ss
1920 June 541 · The Man Who Would Not Play Cards · Sapper · ss
1921 August 96 · An Unconventional Introduction · Sapper · ss

1921 November 415 · A Bit of Orange Peel · Sapper · ss
1921 December 472 · A Glass of Whisky · Sapper · ss
1922 March 186 · The Man Who Could Not Get Drunk · Sapper · ss
1922 March 197 · Sapper in Mufti · Sidney Dark · ar [Ref. H. C. McNeile]
1923 February 186 · Mark Danver's Sin · Sapper · ss
1924 January 44 · A Scrap of Paper · Sapper · ss
1924 March 214 · The Porterhouse Steak · Sapper · ss
1924 April 322 · The Missing Line · Sapper · ss
1924 June 534 · The Valley of the Shadow · Sapper · ss
1924 August 110 · The King of Hearts · Sapper · ss
1924 December 594 · The Professor's Christmas Party · Sapper · ss
1924 December 643 · How Our Novelists Write Their Books. III. · Rudyard Kipling, Sir Arthur Conan Doyle, P. G. Wodehous
1925 July 78 · A Native Superstition · Sapper · ss
1925 November 427 · The Rubber Strap · Sapper · ss
1925 November 472 · "Adapted from the Novel..." · Fenn Sherie · iv [Ref. Rafael Sabatini, Gilbert Frankau, H. de Vere Stacp
1925 December 653 · Word of Honour · Sapper · ss
1926 February 157 · Touch and Go · Sapper · ss
1926 September 227 · Cynthia Delmorton's Mistake · Sapper · ss
1926 December 613 · A Hundred Per Cent · Sapper · ss
1927 February 174 · Dilemma · Sapper · ss
1927 March 212 · A Hopeless Case · Sapper · ss
1927 April 392 · "How My Plots Come to Me" [Part 2 of 2] · F. Britten Austin, Gilbert Frankau, E. Temple Thurston, J. D
1928 March 210 · "The Female of the Species" , Part 1 of 6 [Hugh "Bulldog" Drummond] · Sapper · n.
1928 March 224 · All About "Bulldog Drummond" [Hugh "Bulldog" Drummond] · Sapper · ar
1928 April 343 · "The Female of the Species" , Part 2 of 6 [Hugh "Bulldog" Drummond] · Sapper · n.
1928 May 489 · "The Female of the Species" , Part 3 of 6 [Hugh "Bulldog" Drummond] · Sapper · n.
1928 June 597 · "The Female of the Species" , Part 4 of 6 [Hugh "Bulldog" Drummond] · Sapper · n.
1928 July 87 · "The Female of the Species" , Part 5 of 6 [Hugh "Bulldog" Drummond] · Sapper · n.
1928 August 194 · "The Female of the Species" , Part 6 of 6 [Hugh "Bulldog" Drummond] · Sapper · n.
1928 December 607 · The Hidden Witness · Sapper · nv
1929 June 522 · Fer de Lance · Sapper · ss
1929 December 593 · The Death Scratch , Part 1 of 7 [Ronald Standish] · Sapper · n.
1930 January 65 · The Death Scratch , Part 2 of 7 [Ronald Standish] · Sapper · n.
1930 February 174 · The Death Scratch , Part 3 of 7 [Ronald Standish] · Sapper · n.
1930 March 240 · The Death Scratch , Part 4 of 7 [Ronald Standish] · Sapper · n.
1930 April 370 · The Death Scratch , Part 5 of 7 [Ronald Standish] · Sapper · n.
1930 May 497 · The Death Scratch , Part 6 of 7 [Ronald Standish] · Sapper · n.
1930 June 603 · The Death Scratch , Part 7 of 7 [Ronald Standish] · Sapper · n.
1930 December 558 · The Creeping Door [Ronald Standish] · Sapper · ss
1931 February 112 · The Haunted Rectory [Ronald Standish] · Sapper · ss
1931 March 272 · The Third Message [Ronald Standish] · Sapper · ss
1931 June 602 · The Missing Chauffeur [Ronald Standish] · Sapper · ss
1931 August 112 · Bulldog Drummond and the Mystery of the Studio , Part 1 of 8 [Hugh "Bulldog" Drummond] · Sapp
1931 September 258 · Bulldog Drummond and the Mystery of the Studio , Part 2 of 8 [Hugh "Bulldog" Drummond] · Sapp
1931 October 417 · The Mystery of the Studio , Part 3 of 8 [Hugh "Bulldog" Drummond] · Sapper · n.
1931 November 524 · The Mystery of the Studio , Part 4 of 8 [Hugh "Bulldog" Drummond] · Sapper · n.
1931 December 658 · The Mystery of the Studio , Part 5 of 8 [Hugh "Bulldog" Drummond] · Sapper · n.
1932 January 90 · The Mystery of the Studio , Part 6 of 8 [Hugh "Bulldog" Drummond] · Sapper · n.
1932 February 194 · The Mystery of the Studio , Part 7 of 8 [Hugh "Bulldog" Drummond] · Sapper · n.
1932 March 306 · The Mystery of the Studio , Part 8 of 8 [Hugh "Bulldog" Drummond] · Sapper · n.
1932 June 526 · A Matter of Tar [Ronald Standish] · Sapper · ss
1932 August 123 · The Empty House [Ronald Standish] · Sapper · ss
1932 September 218 · The Man in Yellow [Ronald Standish] · Sapper · ss
1932 December 642 · The Mystery of the Slip Coach [Ronald Standish] · Sapper · ss
1933 February 184 · The Tidal River [Ronald Standish] · Sapper · ss
1933 April 388 · The House with the Kennels [Ronald Standish] · Sapper · ss
1933 May 492 · The Man with Samples [Ronald Standish] · Sapper · ss
1933 August 177 · The Second Dog [Ronald Standish] · Sapper · ss
1933 October 440 · The Madness of Charles Tranter · Sapper · ss
1933 December 592 · The Paper Stamp [Ronald Standish] · Sapper · ss
1934 March 267 · Dear Old Henry · Sapper · ss
1934 April 420 · Partial Salvage [Ronald Standish] · Sapper · ss
1934 November 462 · The Silent Victim [Ronald Standish] · Sapper · ss
1935 February 126 · The Missing Valve [Ronald Standish] · Sapper · ss
1935 April 350 · The Man in the Saloon Car [Ronald Standish] · Sapper · ss
1935 June 611 · The End Justifies— [Ronald Standish] · Sapper · ss
1935 September 979 · Mr. Marbury's Hands [Ronald Standish] · Sapper · ss
1937 February 370 · The Mystery Tour [Hugh "Bulldog" Drummond] · Sapper · ss
1937 August 338 · Lonely Inn [Hugh "Bulldog" Drummond] · Sapper · ss

1937 October 562 · Bulldog Drummond and the Oriental Mind [Hugh “Bulldog” Drummond] · Sapper · ss
1937 November 2 · Wheels Within Wheels [Hugh “Bulldog” Drummond] · Sapper · ss
1937 December 156 · Thirteen Lead Soldiers [Hugh “Bulldog” Drummond] · Sapper · ss

Author: J. P. Sayer

1946 October 47 · A Great New Survey of London: Part the First, the Map of the Strand · J. P. Sayer · mp
1946 November 47 · A Map of Piccadilly · J. P. Sayer · mp
1946 December 55 · Fleet Street Displayed · J. P. Sayer · mp
1947 January 55 · A Prospect of Westminster · J. P. Sayer, uncredited · mp
1947 February 55 · A Map Showing the Royal Exchange · J. P. Sayer · mp
1947 March 55 · Two Maps of Charing Cross · J. P. Sayer · mp
1947 April 55 · Survey of London: A Prospect of St. James’s Park · J. P. Sayer · mp
1947 June 55 · Survey of London: Blackfriars and New Bridge Street · J. P. Sayer, uncredited · mp
1947 August 55 · The Tower of London · J. P. Sayer · mp
1947 September 55 · Mayfair · J. P. Sayer · mp
1947 October 55 · Hyde Park Corner · J. P. Sayer · mp
1947 November 55 · Southwark · J. P. Sayer · mp
1948 January 55 · The London Theatres · J. P. Sayer · mp
1948 February 55 · St. Bartholomew’s Hospital · J. P. Sayer · mp
1948 March 55 · The Royal Mile, Edinburgh · J. P. Sayer · mp
1948 April 51 · Kensington Gardens and Hyde Park · J. P. Sayer · mp
1948 May 49 · Bath · J. P. Sayer · mp
1948 June 49 · Brighton · J. P. Sayer · mp
1948 July 49 · York · J. P. Sayer · mp
1948 August 49 · The Zoo · J. P. Sayer · mp
1948 September 49 · Winchester · J. P. Sayer · mp
1948 October 49 · Norwich · J. P. Sayer · mp
1948 November 49 · Whitehall · J. P. Sayer · mp
1949 September 90 · A Picture History of Hastings · J. P. Sayer · ia
1949 October 90 · Leicester: A Picture History · J. P. Sayer · pi
1949 November 90 · A Picture History of Stoke-on-Trent · J. P. Sayer · ia
1949 December 90 · Christmas Customs · J. P. Sayer · ia
1950 January 90 · A Pictorial History of Bristol · J. P. Sayer · ia
1950 February 90 · Picture Map of Newcastle-Upon-Tyne · J. P. Sayer · mp
1950 March 90 · Picture History of Coventry · J. P. Sayer · ia

Author: J. P. Sayer, uncredited

1947 January 55 · A Prospect of Westminster · J. P. Sayer, uncredited · mp
1947 June 55 · Survey of London: Blackfriars and New Bridge Street · J. P. Sayer, uncredited · mp

Author: Dorothy L. Sayers

1934 February 185 · Absolutely Elsewhere [Lord Peter Wimsey] · Dorothy L. Sayers · ss
1934 May 496 · An Arrow o’er the House · Dorothy L. Sayers · ss
1935 July 687 · Striding Folly [Lord Peter Wimsey] · Dorothy L. Sayers · ss
1938 March 482 · The Haunted Policeman [Lord Peter Wimsey] · Dorothy L. Sayers · nv
1943 May 20 · What I Think: Words I Am Weary Of · Dorothy L. Sayers · es

Author: Oscar Schisgall

1938 March 535 · Man of Action · Oscar Schisgall · ss
1941 July 199 · The Infidel · Oscar Schisgall · vi Liberty February 1 1941
1941 September 365 · A Heart for Horses · Oscar Schisgall · vi Collier’s April 26 1941
1942 November 15 · Money to Burn · Oscar Schisgall · ss
1943 July 63 · Another Way · Oscar Schisgall · ar

Author: J. Holt Schooling

1894 January 80 · The Signatures of Charles Dickens · J. Holt Schooling · ar [Ref. Charles Dickens]
1894 July 73 · The Handwriting of Mr. Gladstone · J. Holt Schooling · ar [Ref. W. E. Gladstone]
1894 October 360 · The Handwriting of Thomas Carlyle · J. Holt Schooling · ar [Ref. Thomas Carlyle]
1894 December 599 · The Handwriting of Alfred Lord Tennyson · J. Holt Schooling · ar [Ref. Alfred, Lord Tennyson]
1895 January 94 · A Vision of Gold · J. Holt Schooling · ar
1895 February 144 · The Population of the World · J. Holt Schooling · ar

1895 May 562 · The Census Up to Date · J. Holt Schooling · ar
1895 October 431 · One Year's Hard Cash · J. Holt Schooling · ar
1895 November 527 · The Signatures of Napoleon · J. Holt Schooling · ar [Ref. Napoleon Bonaparte]
1895 December 669 · The Handwriting of John Ruskin · J. Holt Schooling · ar [Ref. John Ruskin]
1896 January 29 · Charles Dickens's Manuscripts · J. Holt Schooling · ar [Ref. Charles Dickens]
1896 April 401 · The Silver Greyhound: an Account of the Queen's Foreign Messenger Service · J. Holt Schooling · ar
1896 May 501 · A Real Case of Buried Treasure · J. Holt Schooling · ar
1896 June 641 · Railway Facts in Fancy Frames · J. Holt Schooling · ar
1896 September 334 · The Modern Mercury
1897 May 529 · The Weight of the Earth · J. Holt Schooling · ar
1897 December 784 · The Dreyfus Case: a Puzzle in Handwriting · J. Holt Schooling · ar
1898 August 168 · Curiosities in Ancient Caricatures · J. Holt Schooling · ar
1899 January 69 · A Peep Into "Punch", Part I. 1841 to 1849 · J. Holt Schooling · ar
1899 February 179 · A Peep Into "Punch", Part II. 1850 to 1854 · J. Holt Schooling · ar
1899 March 253 · A Peep Into "Punch", Part III. 1855 to 1859 · J. Holt Schooling · ar
1899 April 419 · A Peep Into "Punch", Part IV. 1860 to 1864 · J. Holt Schooling · ar
1899 May 576 · A Peep Into "Punch", Part V. 1865 to 1869 · J. Holt Schooling · ar
1899 June 681 · A Peep Into "Punch", Part VI. 1870 to 1874 · J. Holt Schooling · ar
1899 July 34 · A Peep Into "Punch", Part VII. 1875 to 1879 · J. Holt Schooling · ar
1899 August 196 · A Peep Into "Punch", Part VIII. 1880 to 1884 · J. Holt Schooling · ar
1899 September 252 · A Peep Into "Punch", Part IX. 1885 to 1889 · J. Holt Schooling · ar
1899 October 375 · A Peep Into "Punch", Part X. 1890 to 1894 · J. Holt Schooling · ar
1899 November 508 · A Peep Into "Punch", Part XI. 1895 to 1898 · J. Holt Schooling · ar
1899 December 623 · A Peep Into "Punch", Part XII. Punch's Almanacks, etc. 1842 to 1899 · J. Holt Schooling · ar
1900 March 321 · War-Pictures in "Punch": 1841-1899 · J. Holt Schooling · ar
1900 May 545 · The Queen in "Punch": 1841-1899 · J. Holt Schooling · ar
1901 August 193 · A Glance at "Vanity Fair" · J. Holt Schooling · ar

Author: John Holt Schooling

1898 March 266 · A Woman's Chance of Marriage · John Holt Schooling · ar
1903 April 431 · England and America, as Illustrated by "Punch" · John Holt Schooling · ar

Author: Admiral Sir Percy Scott

1919 May 349 · The Defence of London Against Zeppelins—1915 to 1916 · Admiral Sir Percy Scott · ar

Author: Clement Scott

1892 January 42 · Portraits of Celebrities at Different Times of Their Lives · The Editor · cl [Ref. Charles Santley, Fanny E
1895 January 102 · Drifting: A True Story of Japan · Clement Scott · ss

Author: Hugh Scott

1903 November 564 · Conductors and Conducting · Hugh Scott · ar
1937 September 532 · The Mood for Love · Hugh Scott · vi This Week December 6 1936

Author: James Scott

1894 September 301 · Peculiar Furniture · James Scott · ar
1894 December 732 · Secret Hiding Places · James Scott · ar
1895 March 340 · Eccentric Ideas · James Scott · ar
1895 June 676 · Remarkable Accidents · James Scott · ar
1895 August 184 · Strange Devices · James Scott · ar
1895 November 505 · Shopkeepers' Advertising Novelties · James Scott · ar
1898 January 104 · Insect Strength · James Scott · ar
1900 June 711 · Mysterious Box Tricks · James Scott · ar
1900 December 715 · Chinese Puzzles, Tricks, and Traps · James Scott · ar
1901 November 519 · Military Novelties · James Scott · ar
1904 August 179 · New Fun and Frolic · James Scott · ar
1905 May 593 · Tip and Top Views · James Scott · ar
1905 December 785 · Wonders of the World XCIII.—Why Parched Peas Jump · James Scott · ar
1906 October 473 · New Coinage—Why Not? · James Scott · ar
1908 March 353 · Some Queer Inventions · James Scott · ar
1908 June 713 · The Mysterious Origin of Fires · James Scott · ar
1908 December _737 · Wouldn't It Be Funny If— · James Scott · ar

1909 June 742 · A Marvellous Explosive · James Scott · ar
1909 July _98 · “His Majesty” Under the Microscope · James Scott · ar
1910 March 328 · The Detection of Blood-Guilt · James Scott · ar
1910 September _338 · “Water-Shadows” · James Scott · ar
1914 December _768 · Accusing Hair · James Scott · ar The Strand Magazine (US) November 1913

Author: R. A. Scott-James

1931 February 164 · London’s Broadest Highway · R. A. Scott-James · ar
1931 June 646 · Miracles That Speed the Press · R. A. Scott-James · ar
1931 October 351 · The Largest Zoo in the World · R. A. Scott-James · ar

Author: E. H. D. Sewell

1909 February 154 · The Revival in Rugby Football · E. H. D. Sewell · ar

Author: William Shakespeare

1894 September 317 · The Likenesses of Shakespeare · Alexander Cargill · ar [Ref. William Shakespeare]
1944 April 49 · What They Did for England: He Inspired Churchill · Beverley Baxter, M.P. · ar [Ref. William Shakespe
1946 April 23 · April 23rd Doesn’t Impress Me · Marjorie Bowen · ar [Ref. William Shakespeare & Edward de Vere]
1947 October 18 · Barry Sullivan, Shakespear and Shaw · G. B. S. (by George Bernard Shaw) · ar [Ref. Barry Sullivan &

Author: Margery Sharp

1932 May 504 · Rescued! · Margery Sharp · ss
1932 August 208 · An Error in Tactics · Margery Sharp · ss
1932 September 268 · Guest of the Bride · Margery Sharp · ss
1933 March 328 · The Lady of Quality · Margery Sharp · ss
1933 August 205 · Risk · Margery Sharp · ss
1934 June 612 · The Better Turn · Margery Sharp · ss
1934 July 40 · Interlude at Spanish Harbour · Margery Sharp · ss
1934 November 547 · For Value Received · Margery Sharp · ss
1934 December 644 · The Hyde Park Handicap · Margery Sharp · ss
1935 January 51 · Two in Family · Margery Sharp · ss
1935 March 307 · The Snuff-Box · Margery Sharp · ss
1935 April 410 · Alternative Ending · Margery Sharp · ss
1935 July 746 · Little Winsome · Margery Sharp · ss
1935 September 970 · Wild Wheat · Margery Sharp · ss
1935 October 1059 · Something Light · Margery Sharp · ss
1935 December 162 · Comedy Number · Margery Sharp · ss
1936 February 438 · A Careful Young Man · Margery Sharp · ss
1936 April 652 · Fool’s Shoes · Margery Sharp · ss
1936 May 24 · Pleasure Party · Margery Sharp · ss
1936 July 282 · Cocktails at Six · Margery Sharp · ss
1936 August 379 · A Present from the Seaside · Margery Sharp · ss
1936 September 490 · Winning Sequence · Margery Sharp · ss
1936 October 616 · The Salvation of Mr. Clutterbuck · Margery Sharp · ss
1936 December 186 · Fate in the Furnace · Margery Sharp · ss
1937 February 441 · In the Words of the Poet · Margery Sharp · ss
1937 May 57 · Happy and Glorious · Margery Sharp · ss
1937 July 281 · Jig-Saw · Margery Sharp · ss
1937 August 410 · Mr. Partridge and the Enemy · Margery Sharp · ss
1937 September 534 · Happy Ending · Margery Sharp · ss
1937 November 53 · Maître d’Hôtel · Margery Sharp · ss
1938 January 258 · The Sentimental Streak · Margery Sharp · ss
1938 February 450 · The Hero · Margery Sharp · ss
1938 March 524 · Still Waters · Margery Sharp · ss
1938 April 639 · Good Old Julia [Julia, Lady Warring] · Margery Sharp · ss
1938 May 22 · Table Seventeen · Margery Sharp · ss
1938 June 138 · Secretary Wanted · Margery Sharp · ss
1938 July 226 · Seaside Spell · Margery Sharp · ss
1938 August 410 · Party on the Stage · Margery Sharp · ss
1938 September 479 · Art and Craft · Margery Sharp · ss
1939 January 267 · Say It with Fruit · Margery Sharp · ss
1939 August 338 · The Long Road · Margery Sharp · ss

1939 November 15 · Face Value · Margery Sharp · ss
1940 January 210 · For Ever and a Day · Margery Sharp · ss
1940 March 428 · Seal Tregarthen's Cousin · Margery Sharp · ss
1940 April 533 · Little Stranger · Margery Sharp · ss
1940 May 13 · One Way Round · Margery Sharp · ss
1940 June 123 · Nice People · Margery Sharp · ss
1941 August 242 · All Clear · Margery Sharp · ss
1942 December 69 · One Man Brains Trust · Margery Sharp · qa
1944 February 41 · Hat in the Ring · Margery Sharp · ss

Author: Mary Helen Shaw

1908 March 312 · The Romance of an "Immortal": Denys Puech—Shepherd and Sculptor · Mary Helen Shaw · ar [Ref. D

Author: J. A. Shepherd

1892 January 24 · Dinner at the Zoo · [uncredited] · ar
1892 February 135 · My Neighbour's Dogs · Arthur Morrison · ar
1892 February _214 · The Doll and the Raven: or, a Fatal Smile · J. A. Shepherd · ct
1892 March 304 · Monkey Society · One of Its Ornaments · ar
1892 April 361 · In Leadenhall Market · Arthur Morrison · ar
1892 May 462 · Parrot Stories · [uncredited] · ar
1892 July 13 · Zig-Zags at the Zoo, No. I. Zigzag Prelusory · Arthur Morrison · fa
1892 August 165 · Zig-Zags at the Zoo, No. II. Zigzag Ursine · Arthur Morrison · fa
1892 September 245 · Zig-Zags at the Zoo, No. III. Zigzag Cameline · Arthur Morrison · fa
1892 October 388 · Zig-Zags at the Zoo, No. IV. Zigzag Miscellavian · Arthur Morrison · fa
1892 November 521 · Zig-Zags at the Zoo, No. V. Zig-Zag Leonine · Arthur Morrison · fa
1892 December 635 · Zig-Zags at the Zoo, VI. Zigzag Elephantine · Arthur Morrison · fa
1893 January 35 · Zig-Zags at the Zoo, VII. Zig Zag Cursorean · Arthur Morrison · fa
1893 February 129 · Zig-Zags at the Zoo, VII. Zig Zag Phocine · Arthur Morrison · fa
1893 March 248 · Zig-Zags at the Zoo, IX. Zigzag Conkavian · Arthur Morrison · fa
1893 April 407 · Zig-Zags at the Zoo, X. Zigzag Ophidian · Arthur Morrison · fa
1893 May 464 · Zig-Zags at the Zoo, XI. Zigzag Marsupial · Arthur Morrison · fa
1893 June 593 · Zig-Zags at the Zoo, XII. Zig-Zag Accipitral · Arthur Morrison · fa
1893 July 33 · Zig-Zags at the Zoo, XIII. Zig-Zag Canine · Arthur Morrison · fa
1893 August 139 · Zig-Zags at the Zoo, XIV. Zig-Zag Corvine · Arthur Morrison · fa
1893 September 288 · Zig-Zags at the Zoo, XV. Zig-Zag Entomic · Arthur Morrison · fa
1893 October 342 · Zig-Zags at the Zoo, XVI. Zig-Zag Pachydermatous · Arthur Morrison · fa
1893 November 501 · Zig-Zags at the Zoo, XVII. Zig-Zag Musteline · Arthur Morrison · fa
1893 December 693 · Zig-Zags at the Zoo, XVIII. Zig-Zag Piscine · Arthur Morrison · fa
1894 January 33 · Zig-Zags at the Zoo, XIX. Zig-Zag Batrachian · Arthur Morrison · fa
1894 February 141 · Zig-Zags at the Zoo, XX. Zig-Zag Dasypidian · Arthur Morrison · fa
1894 March 246 · Zig-Zags at the Zoo, XXI. Zig-Zag Scansorial · Arthur Morrison · fa
1894 April 374 · Zig-Zags at the Zoo, XXII. Zig-Zag Saurian · Arthur Morrison · fa
1894 May 457 · Zig-Zags at the Zoo, XXIII. Zig-Zag Simian · Arthur Morrison · fa
1894 May _560 · Off to the Station… · J. A. Shepherd · cs
1894 June 599 · Zig-Zags at the Zoo, XXIV. Zig-Zag Rodoporcine · Arthur Morrison · fa
1894 July 22 · Zig-Zags at the Zoo, XXV. Zig-Zag Bovine · Arthur Morrison · fa
1894 August 148 · Zig-Zags at the Zoo, XXVI. Zig-Zag Final · Arthur Morrison · fa
1894 December 752 · Fables: The Fox Without a Tail · J. A. Shepherd · ct [Ref. Aesop]
1894 December 754 · Fables: The Ox and the Frog · J. A. Shepherd · ct [Ref. Aesop]
1895 January 80 · Fables: The Cock and the Jewels · J. A. Shepherd · ct [Ref. Aesop]
1895 January 82 · Fables: The Ass and the Pet Dog · J. A. Shepherd · ct [Ref. Aesop]
1895 February 236 · Fables: The Fox and the Crow · J. A. Shepherd · ct [Ref. Aesop]
1895 February 238 · Fables: The Mouse and the Frog · J. A. Shepherd · ct [Ref. Aesop]
1895 March 358 · Fables: The Lion and the Cub · J. A. Shepherd · ct [Ref. John Gay]
1895 April 472 · Fables: The Dancing Bear · J. A. Shepherd · ct
1895 May 594 · Fables: The Parrot, the Cards and the Bear · J. A. Shepherd · ct
1895 June 710 · Fables: The Ostrich and the Birds · J. A. Shepherd · ct
1895 July 120 · Fables: An Old Crab and a Young · J. A. Shepherd · ct [Ref. Aesop]
1895 August 232 · Fables: The Result of Going to Law · J. A. Shepherd · ct [Ref. Jean de La Fontaine]
1895 September 349 · Fables: The Hermit and the Bear · J. A. Shepherd · ct [Ref. Pilpay]
1895 October 472 · Fables: The Lion and the Hare · J. A. Shepherd · ct [Ref. Gotthold Lessing]
1895 November 588 · Fables: The Little Dog · J. A. Shepherd · ct
1895 December 796 · Fables: The Old Man and His Donkey · J. A. Shepherd · ct [Ref. Aesop]
1896 January 83 · Fables: The Widower and the Parrot · J. A. Shepherd · ct
1896 February 232 · Fables: The Owl That Longed to Be Married · J. A. Shepherd · ct
1896 March 342 · Fables: Blackbirds and Thrushes · J. A. Shepherd · ct

1896 April	434 · Fables: A Countryman and His Asses · J. A. Shepherd · ct
1896 May	593 · Fables: The Gardener and the Hog · J. A. Shepherd · ct
1896 June	668 · Animals on Trial · A. M. Avenell · ar
1896 July	69 · Fables: A Lion in Love · J. A. Shepherd · ct [Ref. Aesop]
1896 August	182 · Fables: The Nurse and the Wolf · J. A. Shepherd · ct [Ref. Aesop]
1896 October	459 · Fables: The Fox at the Point of Death · J. A. Shepherd · ct
1896 November	542 · Fables: The City Mouse and the Country Mouse · J. A. Shepherd · ct [Ref. Aesop]
1896 December	678 · The Three Jolly Sailors · J. A. Shepherd · cs
1897 January	56 · The Black Side of Animal Life · [uncredited] · ar
1897 March	305 · On Show I: Poultry · [uncredited] · ar
1897 May	581 · On Show II: Dogs · [uncredited] · ar
1897 July	74 · On Show III: More Dogs · [uncredited] · ar
1897 September	324 · On Show IV: Cage Birds · [uncredited] · ar
1897 November	574 · On Show V: More Cage Birds · [uncredited] · ar
1898 April	462 · On Show VI: Rabbits and Pigeons · [uncredited] · ar
1898 June	780 · On Show VII: Cats · [uncredited] · ar
1898 July	27 · Tricky Traps · A. Sarath Kumar Ghosh · ar
1898 September	273 · Animal Actualities: I. A Lost Reputation · [uncredited] · ts
1898 September	276 · Animal Actualities: II. An Undesirable Attachment · [uncredited] · ts
1898 September	279 · Animal Actualities: III. A Dog Story · [uncredited] · ts
1898 October	404 · Animal Actualities, IV. A Dove and a Toad · [uncredited] · ts
1898 November	523 · Animal Actualities, V. A Queer Rabbit · [uncredited] · ts
1898 December	710 · Animal Actualities, VI. The Faithful Cochin · [uncredited] · ts
1898 December	712 · Animal Actualities, VII. The Discomfited Pug · [uncredited] · ts
1899 January	104 · Animal Actualities, VIII. The Disappearing Chickens · [uncredited] · ts
1899 February	222 · Animal Actualities, IX. Three-Legged Tommy · [uncredited] · ts
1899 February	226 · Animal Actualities, X. The Puppy's Amazement · [uncredited] · ts
1899 March	301 · Animal Actualities, XI. Sauce for the Goose, Sauce for the Gander · [uncredited] · ts
1899 May	571 · Animal Actualities, XII. Instinct Gone Wrong · [uncredited] · ts
1899 June	727 · Animal Actualities, XIII. A Chip of the Old Block · [uncredited] · ts
1899 July	77 · Animal Actualities, XIV. A Sad Dog · [uncredited] · ts
1899 September	333 · Animal Actualities, XV. Misunderstood · [uncredited] · ts
1899 November	547 · Animal Actualities, XVI. A Forced Exchange · [uncredited] · ts
1900 January	50 · Animal Actualities: Cuckoo, the Little Police Constable · [uncredited] · ts
1900 April	467 · Animal Actualities: The Demon Crow · [uncredited] · ts [Ref. J. A. Shepherd]
1900 May	557 · The Blessing of the Animals · Gilbert Terry · ar
1900 June	639 · Animal Actualities: Highway Robbery · [uncredited] · ts
1900 July	78 · Animal Actualities: Puss and the Parrot · [uncredited] · ts
1900 August	170 · Animal Actualities: A Five-Stranded Cord of Love · [uncredited] · ts
1901 December	664 · The Planters and the Rats · Phil Robinson · ts
1902 January	32 · The Arcadian Calendar: January · E. D. Cuming · ar
1902 February	216 · The Arcadian Calendar: February · E. D. Cuming · ar
1902 March	253 · The Arcadian Calendar: March · E. D. Cuming · ar
1902 April	399 · The Arcadian Calendar: April · E. D. Cuming · ar
1902 May	520 · The Arcadian Calendar: May · E. D. Cuming · ar
1902 June	675 · The Arcadian Calendar: June · E. D. Cuming · ar
1902 July	42 · The Arcadian Calendar: July · E. D. Cuming · ar
1902 August	169 · The Arcadian Calendar: August · E. D. Cuming · ar
1902 September	264 · The Arcadian Calendar: September · E. D. Cuming · ar
1902 October	378 · The Arcadian Calendar: October · E. D. Cuming · ar
1902 November	555 · The Arcadian Calendar: November · E. D. Cuming · ar
1902 December	636 · The Arcadian Calendar: December · E. D. Cuming · ar
1903 August	133 · "Animal Proverbs" · E. D. Cuming · ar
1903 September	296 · The Camels' Festival · Tom C. Newton · ar
1903 October	401 · Early Birds · E. D. Cuming · ar
1904 February	204 · Afghan Beast Fables · [uncredited] · ar
1908 October	411 · Bills of Birds · E. H. Aitken · ar
1908 November	566 · Tails · E. H. Aitken · ar
1909 July	27 · Feet and Hands · E. H. Aitken · ar
1910 April	416 · The Long Dog · Arthur Morrison · ss The Strand Magazine (US) March 1910
1916 June	626 · Dickens Characters · J. A. Shepherd · ct
1916 July	86 · The New Keeper's Dream · J. A. Shepherd · ct
1916 October	395 · Bird and Animal Superstitions · E. D. Cuming · ar
1916 December	590 · Taking the Dog for a Run · J. A. Shepherd · ct
1917 January	98 · The Barber of Bagdad · James Morier · ex from The Adventures of Hajji Baba, of Ispahan, anonymousl
1917 June	526 · Shy Neighbourhoods · Charles Dickens · ex Uncommercial Traveller by Charles Dickens, 1860
1917 July	68 · How He Got His Stripes · J. A. Shepherd · ct
1917 August	182 · How an Animal-Caricaturist Works · Leonard Larkin · ar
1917 September	304 · Ducks v. Frogs · J. A. Shepherd · ct

1917 December 642 · A Little Dinner for Two · J. A. Shepherd · ct
1918 February 172 · A Modern Orpheus · J. A. Shepherd · ct
1918 April 336 · The Cock with Two Wives · J. A. Shepherd · ct
1918 June 456 · “Kaiser” · E. Ashmead-Bartlett · ar
1918 August 136 · The Pig and Poultry Problem · Leonard Larkin · ar
1918 December 409 · Raymond the Clown · Madame Maurice Maeterlinck · ar
1919 February 148 · Zigzags at the Zoo · J. A. Shepherd · cl
1919 March 230 · Zigzags at the Zoo · [uncredited] · cl
1920 December 524 · Animal Caricaturists · Fenn Sherie · ar

Author: Harold J. Shepstone

1899 July 18 · Remarkable Cycles · Harold J. Shepstone · ar
1900 January 81 · A Curious Electrical Display · Harold J. Shepstone · ar
1901 November 580 · Some Wonders from the West XXXV.—A Cemetery for Horses · Harold J. Shepstone · ar
1901 December 613 · Mr. William Gillette as Sherlock Holmes · Harold J. Shepstone · ar [Ref. William Gillette]
1908 February 170 · The Romance of Strong-Rooms · Harold J. Shepstone · ar
1910 December 654 · A Prehistoric Zoo · Harold J. Shepstone · ar
1935 January 94 · Flying Over the Holy Land · Harold J. Shepstone · ar

Author: Fenn Sherie

1919 November 476 · Street Entertainers · Fenn Sherie · ar
1920 October 304 · Mannerisms and Make-Up · Fenn Sherie · ar
1920 December 524 · Animal Caricaturists · Fenn Sherie · ar
1921 July 72 · Sherlock Holmes on the Film [Sherlock Holmes] · Fenn Sherie · ar [Ref. Eille Norwood]
1923 March 253 · Some Unique Music-Hall Feats: “The One and Only” · Fenn Sherie · ar
1924 May 500 · Humours of Dancing · Fenn Sherie · ar
1924 August 166 · Betty Balfour · Fenn Sherie · bg [Ref. Betty Balfour]
1924 September 293 · The Humours of Wembley · Fenn Sherie · ar
1925 March 311 · “Insults” to Scotland · Fenn Sherie · ar
1925 June 588 · Making Work Easier · Fenn Sherie · ar
1925 August 178 · Humour from the Heights · Fenn Sherie · iv
1925 October 396 · The Man with the Multiple Minds · Fenn Sherie · iv [Ref. Harry Kahne]
1925 November 472 · “Adapted from the Novel…” · Fenn Sherie · iv [Ref. Rafael Sabatini, Gilbert Frankau, H. de Vere Stacp
1926 February 166 · “Zeebrugge”—The Full Story of a Wonder-Film Told for the First Time · Fenn Sherie · ar
1926 November 511 · The Policeman’s University · Fenn Sherie · ar
1927 January 100 · The Cinquevalli of the Billiard Table · Fenn Sherie · iv [Ref. Richard De Kuyper]
1927 March 297 · In the Post: A Peek Behind the Scenes at the Wonders of the G.P.O. · Fenn Sherie · ar
1930 January 82 · Film Faces · Fenn Sherie · ar
1930 February 157 · The Man Who Wrote “Journey’s End” · Fenn Sherie · bg [Ref. R. C. Sherriff]
1930 March 233 · Walter Lindrum: Wizard of the Billiard Table · Fenn Sherie · iv [Ref. Walter Lindrum]
1932 February 128 · Taken Unawares · Fenn Sherie · ar [Ref. A. C. Ferguson]
1933 March 290 · The Comic Side of the Cinema · Fenn Sherie · ar
1934 February 176 · Caricature by Camera · Fenn Sherie · ar
1934 October 394 · “Let’s Pretend!” · Fenn Sherie · bg [Ref. Shirley Temple]
1935 March 288 · Cut-Out Caricature: The Art of Wladimir Bielkine · Fenn Sherie · ar [Ref. Wladimir Bielkine]
1935 April 386 · A Conjurer at the Zoo · Fenn Sherie · ar
1935 July 764 · Close-Ups at the Zoo · Fenn Sherie · ar
1936 July 314 · All at Sea! · Fenn Sherie · ar
1939 October 654 · Training the British Police Dog · Fenn Sherie · ar
1940 April 584 · Training a Naval Diver · Fenn Sherie · ar
1940 July 238 · Training the R.A.F. Cameraman · Fenn Sherie · ar
1940 October 480 · Friends in Every Port · Fenn Sherie · ar
1940 November 40 · The Lifeboat Service in War · Fenn Sherie · ar
1941 January 200 · The Art of Illingworth · Fenn Sherie · ar
1941 March 332 · Squadron Badges of the R.A.F. · Fenn Sherie · ar
1941 April 414 · The College of Arms · Fenn Sherie · ar
1941 May 56 · A Submarine Comes Home · Fenn Sherie · ar
1941 July 216 · The Navy Makes Its Own Films · Fenn Sherie · ar
1941 August 268 · The Parachute as Lifebelt and Weapon · Fenn Sherie · ar
1943 August 74 · Not So Dry as It Sounds · Fenn Sherie · ar

Author: Henryk Sienkiewicz

1891 June 628 · Janko the Musician · Henryk Sienkiewicz · ss

Author: Georges Simenon

1947 April 42 · Le Passager et Son Nègre [Dr. Jean Dollent] · Georges Simenon

1947 October 43 · Le Château de l'Arsenic [Dr. Jean Dollent] · Georges Simenon · ss

Author: George Sims

1904 June 666 · Off the Track in London III.—In Hidden Camberwell · George Sims · ar

Author: George R. Sims

1891 April 415 · Playwrights' Manuscripts · The Editor · ar [Ref. Robert Buchanan, George R. Sims, H. Pettitt, Jerome
1891 May 512 · Portraits of Celebrities at Different Times of Their Lives · The Editor · cl [Ref. Wilson Barrett, Sir Prov
1904 April 416 · Off the Track in London I.—In Alien-Land · George R. Sims · ar
1904 May 545 · Off the Track in London II.—In the Royal Borough of Kensington · George R. Sims · ar
1904 July 34 · Off the Track in London IV—"Down Town" in Rotherhithe · George R. Sims · ar
1904 August 152 · Off the Track in London V.—In the Shadow of St. Stephens · George R. Sims · ar
1904 September 323 · Off the Track in London VI.—Round Hackney Wick · George R. Sims · ar
1905 March 273 · Trips About Town I.—A Saunter in Soho · George R. Sims · ar
1905 April 462 · Trips About Town II.—In Bethnal Green · George R. Sims · ar
1905 May 510 · Trips About Town III.—Round Little Italy · George R. Sims · ar
1905 June 685 · Trips About Town IV.—Round St. George in the East · George R. Sims · ar
1905 July 35 · Trips About Town V.—In Limehouse and the Isle of Dogs · George R. Sims · ar
1905 September 325 · Trips About Town VI.—In the Heart of Hoxton · George R. Sims · ar
1909 January 26 · "My Reminiscences" · George R. Sims · bg
1914 June 611 · Some Clever Detective Feats · George R. Sims · ar
1915 October 421 · Originality in Murder [Part 1 of 2] · George R. Sims · ar
1915 November 540 · Originality in Murder [Part 2 of 2] · George R. Sims · ar
1915 December _682 · A Famous Crook Comedy · George R. Sims · ar
1916 March _244 · Thomas Griffiths Wainewright · George R. Sims · bg [Ref. Thomas Griffiths Wainewright]
1916 November 495 · Stranger Than Fiction—I · George R. Sims · ar

Author: Saint Nihal Singh

1914 November 492 · Our Friends the Fighting Rajahs [Part 1 of 2] · Saint Nihal Singh · ar
1914 December 614 · Our Friends the Fighting Rajahs [Part 2 of 2] · Saint Nihal Singh · ar
1915 December 691 · The Indian Hercules · Saint Nihal Singh · ar [Ref. Professor Rama Murti Naidu]

Author: Osbert Sitwell

1941 October 35 · Set Up a Ministry of Muddle! · Osbert Sitwell · hu
1941 November 153 · Control the Food Controller! · Osbert Sitwell · hu
1942 June 24 · Shopping in China · Osbert Sitwell · ar
1947 February 68 · The New Master · Osbert Sitwell · bg

Author: George Slocombe

1937 March 510 · Hitler's Man of Strength · George Slocombe · bg [Ref. Joachim von Ribbentrop]
1940 March 478 · Comrades in Arms · George Slocombe · ar
1941 April 395 · The Man Who Feeds Britain: A Character Study of Lord Woolton · George Slocombe · bg [Ref. Fred
1941 July 176 · The American Ambassador: A Study of Mr. John G. Winant · George Slocombe · bg [Ref. John G. W
1941 August 256 · Air Chief Marshal Sir Frederick Bowhill, K.C.B., C.M.G., D.S.O. · George Slocombe · bg [Ref. Freder
1941 September 337 · Air Marshal Sir William Sholto Douglas: Chief of the Fighter Command · George Slocombe · bg [Re
1941 November 183 · Air Invasion of Europe · George Slocombe · ar
1941 December 244 · The French Colony in England · George Slocombe · ar
1942 April 14 · 150,000 Irishmen Fight for Britain · George Slocombe · ar
1942 July 58 · One-Man Brains Trust · George Slocombe · qa
1943 November 20 · Can France Rise Again? · George Slocombe · ar
1943 December 37 · Hollywood House · George Slocombe · ss
1944 August 19 · De Gaulle—The Kind of Man He Is · George Slocombe · bg [Ref. Charles de Gaulle]
1944 November 19 · What King of a Future Has France? · George Slocombe · ar
1945 May 82 · Helping France to Her Feet · George Slocombe · ar
1946 March 63 · Black Market Unashamed · George Slocombe · ar
1946 June 53 · Cobwebs in Monte Carlo · George Slocombe · ar
1946 July 91 · Shaving Off a Beard · George Slocombe · ar
1946 August 82 · The Monkey in Spain · George Slocombe · ss

Author: Sidney Herschel Small

1939 June 156 · Lady at Sea · Sidney Herschel Small · ss

1940 May 49 · Surprise Marriage · Sidney Herschel Small · ss
1940 June 156 · Maid in China · Sidney Herschel Small · ss
1940 September 402 · The Red Sign · Sidney Herschel Small · ss
1941 January 192 · Monkshood · Sidney Herschel Small · ss
1941 September 378 · Necklaces for Ladies · Sidney Herschel Small · ss

Author: C. B. Smith

1901 August 230 · Some Wonders from the West XXVI.—A Whittler of Genius · C. B. Smith · bg [Ref. Dr. J. H. Brown]

Author: Harry B. Smith

1925 February 128 · How Charles Dickens Wrote His Books: Leaves from a Hitherto Unpublished Notebook · Harry B. Sm

Author: J. Bucknall Smith

1894 December 577 · Illustrated Interviews, No. XXXVIII. Mr. Hiram S. Maxim · J. Bucknall Smith · iv
1896 March 346 · Diamond Mining in South Africa · J. Bucknall Smith · ar

Author: James Walter Smith

1896 November 525 · Campaign Buttons · George Dollar · ar [Ref. James Walter Smith]
1896 November 552 · A Steamer on Wheels · James Walter Smith · ar [Ref. Ernest Bazin]
1896 December 770 · Baby Incubators · James Walter Smith · ar
1897 June 681 · How Buildings Are Moved · James Walter Smith · ar
1897 September 265 · Tornadoes · James Walter Smith · ar
1897 November 491 · The Amphibious Boat · James Walter Smith · ar
1898 March 285 · A Metal Balloon · James Walter Smith · ar
1898 September 318 · A Sheep-Dog Competition · James Walter Smith · ar
1898 November 527 · The Most Wonderful Hedge in the World · James Walter Smith · ar
1898 December 664 · A City of Salt · James Walter Smith · ar
1902 September 319 · The Humour of Sport I.—Automobilism · James Walter Smith · ar
1902 October 402 · The Humour of Sport II.—Golf · James Walter Smith · ar
1902 December 771 · The Humour of Christmas · James Walter Smith · ar
1903 March 337 · “Burning the Winter” · James Walter Smith · ar

Author: Lady Eleanor Smith

1930 October 396 · The Brothers · Lady Eleanor Smith · ss
1941 December 283 · Circus Nights · Lady Eleanor Smith · ss
1943 December 24 · Show People Can Take It · Lady Eleanor Smith · ar

Author: Professor S. G. Soal

1945 April 24 · Telepathy: A Strange Experience · Professor S. G. Soal · ar

Author: Emile Souvestre

1892 January 92 · Drak the Fairy · Emile Souvestre · ss

Author: Mary Spencer-Warren

1893 July 2 · Buckingham Palace · Mary Spencer-Warren · ar
1893 September 229 · White Lodge · Mary Spencer-Warren · ar [Ref. Duke of Teck]
1894 January 17 · Queen of Holland · Mary Spencer-Warren · ar [Ref. Wilhelmina of the Netherlands]
1894 March 289 · The British Embassy at Paris · Mary Spencer-Warren · ar [Ref. Lord Dufferin]
1894 April 348 · Illustrated Interviews, No. XXXII. The Baroness Burdett-Coutts · Mary Spencer-Warren · iv
1894 July 41 · The Duke of Saxe-Coburg’s Palaces · Mary Spencer-Warren · ar
1894 September 237 · The King and Queen of Denmark · Mary Spencer-Warren · ar [Ref. King Christian IX of Denmark & Qu
1895 January 15 · H.R.H. The Duchess of Albany · Mary Spencer-Warren · ar [Ref. Duchess of Albany]
1895 October 367 · The Prince and Princess Christian · Mary Spencer-Warren · ar [Ref. Prince Christian of Schleswig-Ho
1896 March 308 · The Palaces and Stables of the German Emperor, I. The Palaces · Mary Spencer-Warren · ar [Ref. Kai

Author: Sphinx

1897 January 106 · The Professor’s Puzzles—Solutions · Sphinx · ms

Author: Harriet Prescott Spofford

1910 October 406 · The Emperor and the Baby · Harriet Prescott Spofford · ss The Strand Magazine (US) March 1907

Author: H. de Vere Stacpoole

1915 January 81 · How I “Broke Into Print” · Elinor Glyn, C. N. Williamson, A. M. Williamson, Horace Annesley Vachell, H
1918 September 187 · All About Love · H.A. Vachell, H. de Vere Stacpoole, Mrs. Belloc Lowndes, William Le Queux, Barones
1919 February 78 · The Beach of Dreams [Part 1 of 6] · H. de Vere Stacpoole · n.
1919 March 192 · The Beach of Dreams [Part 2 of 6] · H. de Vere Stacpoole · n.
1919 April 266 · The Beach of Dreams [Part 3 of 6] · H. de Vere Stacpoole · n.
1919 May 376 · The Beach of Dreams [Part 4 of 6] · H. de Vere Stacpoole · n.
1919 June 535 · The Beach of Dreams [Part 5 of 6] · H. de Vere Stacpoole · n.
1919 July 92 · The Beach of Dreams [Part 6 of 6] · H. de Vere Stacpoole · n.
1921 February 179 · Was She? · H. de Vere Stacpoole · ss
1921 August 152 · “Cocktail, Sar?” · H. de Vere Stacpoole · ss
1922 January 57 · Did Kressler Kill His Wife? · H. de Vere Stacpoole · ss
1923 January 2 · The Garden of God [Part 1 of 4] · H. de Vere Stacpoole · n.
1923 February 106 · The Garden of God [Part 2 of 4] · H. de Vere Stacpoole · n.
1923 March 283 · The Garden of God [Part 3 of 4] · H. de Vere Stacpoole · n.
1923 April 414 · The Garden of God [Part 4 of 4] · H. de Vere Stacpoole · n.
1923 October _395 · H. de Vere Stacpoole · Mrs. C. A. Dawson-Scott · bg [Ref. H. de Vere Stacpoole]
1924 October 341 · How Our Novelists Write Their Books · Thomas Hardy, H. G. Wells, Joseph Conrad, George Bernard S
1924 December 548 · The Pearl of Taheu · H. de Vere Stacpoole · ss
1925 October 347 · When I Was Young. No. IX · H. de Vere Stacpoole · bg
1925 October 388 · The Story of Captain Halibut · H. de Vere Stacpoole · ss
1925 November 472 · “Adapted from the Novel…” · Fenn Sherie · iv [Ref. Rafael Sabatini, Gilbert Frankau, H. de Vere Stacp
1926 April 384 · In the House of the Russian · H. de Vere Stacpoole · ss
1926 July 65 · The Hoof of Hiram Schumways · H. de Vere Stacpoole · ss
1926 December 592 · The Doctor’s Love Story · H. de Vere Stacpoole · ss
1927 September 297 · William Brown: The Story of a Grand Passion · H. de Vere Stacpoole · ss
1927 November 522 · The Man Who Had Lived · H. de Vere Stacpoole · ss
1927 December 624 · Cabin Number Five · H. de Vere Stacpoole · ss
1927 December _643 · D’Artagnan · H. de Vere Stacpoole · ms
1928 November 430 · The Mascot · H. de Vere Stacpoole · ss
1928 December 554 · The Head of the Postmaster-General · H. de Vere Stacpoole · ss
1929 February 149 · The Bag of Sapphires [Mynheer Amayat] · H. de Vere Stacpoole · ss
1929 March 222 · The Tales of Mynheer Amayat No. 1 The Rajah of Gool [Mynheer Amayat] · H. de Vere Stacpoole · ss
1929 April 394 · The Tales of Mynheer Amayat No. 2 The Necklace of Mynheer Van Maurick [Mynheer Amayat] · H. de
1929 May 430 · The Tales of Mynheer Amayat No. 3. Kohn [Mynheer Amayat] · H. de Vere Stacpoole · ss
1929 June 553 · The Tales of Mynheer Amayat No. 4. The Witch Doctor [Mynheer Amayat] · H. de Vere Stacpoole · ss
1929 July 53 · The Tales of Mynheer Amayat. No. 5—Lantern Lane [Mynheer Amayat] · H. de Vere Stacpoole · ss
1929 August 106 · The Tales of Mynheer Amayat. No. 6—Kow Loon [Mynheer Amayat] · H. de Vere Stacpoole · ss
1929 September 223 · The Tales of Mynheer Amayat. No. 7—The House of the Clouds [Mynheer Amayat] · H. de Vere Stacpo
1929 October 326 · The Tales of Mynheer Amayat. No. 8—The Place of Confusion [Mynheer Amayat] · H. de Vere Stacpoo
1929 November 480 · The Tales of Mynheer Amayat. No. 9—The Glass of Constantia [Mynheer Amayat] · H. de Vere Stacpo
1930 June 561 · The Soft-Job Merchant · H. de Vere Stacpoole · ss
1930 July 2 · The Barrel of Rum · H. de Vere Stacpoole · ss
1930 December 647 · The Tale of the Bricks · H. de Vere Stacpoole · ss
1931 July 24 · The Case of Mrs. Mencken · H. de Vere Stacpoole · ss
1931 December 611 · The Wonderful Voyage · H. de Vere Stacpoole · ss
1932 February 135 · The Man with a Nose · H. de Vere Stacpoole · ss
1932 May 475 · The Camellia Petal · H. de Vere Stacpoole · nv
1932 August 106 · Pearl Island · H. de Vere Stacpoole · ss
1932 October 398 · The Box of Chocolates · H. de Vere Stacpoole · ss
1933 January 57 · Her Lost Chance · H. de Vere Stacpoole · ss
1933 March 282 · That Kid! · H. de Vere Stacpoole · ss
1933 May 534 · The Coral Box · H. de Vere Stacpoole · ss
1933 June 651 · Double Dealing · H. de Vere Stacpoole · ss
1933 September 316 · A Hatful of Pearls · H. de Vere Stacpoole · ss
1934 March 327 · Green Coral · H. de Vere Stacpoole · ss
1934 May 522 · Bully Beef · H. de Vere Stacpoole · ss
1934 June 652 · The Vengeance of Mynheer Van Lok · H. de Vere Stacpoole · ss
1934 November 498 · The Rope of Pearls · H. de Vere Stacpoole · ss
1935 March 298 · The Lost Father · H. de Vere Stacpoole · ss

Author: Penrhyn Stanlaws

1933 January 84 · It’s Paris · Penrhyn Stanlaws · ss

Author: Framley Steelcroft

1895 June	694 · Some Curious Fancy Dresses · Framley Steelcroft · ar
1895 July	104 · Some Remarkable Wedding-Cakes · Framley Steelcroft · ar
1895 September	329 · In the Donkeys' Dairy · Framley Steelcroft · ar
1895 October	392 · Divers and Their Work · Framley Steelcroft · ar
1896 March	328 · Some Peculiar Entertainments, I. · Framley Steelcroft · ar
1896 April	466 · Some Peculiar Entertainments, II. · Framley Steelcroft · ar
1896 June	625 · Curiosities of Angling · Framley Steelcroft · ar
1896 August	224 · Pastimes at Sea · Framley Steelcroft · ar
1896 October	437 · Big-Game Hunters · Framley Steelcroft · ar [Ref. Sir Robert Harvey, Bart., J. Turner-Turner, H. Seton-M
1896 December	603 · Illustrated Interviews, No. LI. Mr. Val C. Prinsep, R.A. · Framley Steelcroft · iv
1897 February	176 · A Living Idol · Framley Steelcroft · ar
1897 May	498 · Explosions · Framley Steelcroft · ar
1897 June	665 · Illustrated Interviews, No. LIV. Sir W. Martin Conway · Framley Steelcroft · iv [Ref. Sir Martin Conway]
1897 July	55 · Queer Competitions · Framley Steelcroft · ar
1897 August	216 · The G.P.O. Museum · Framley Steelcroft · ar
1897 September	344 · Old Travellers' Yarns · Framley Steelcroft · ar
1897 October	378 · At a Baby Show · Framley Steelcroft · ar

Author: Marguerite Steen

1933 March	270 · Strange Guest · Marguerite Steen · ss
1934 May	542 · "Will Mrs. Javelin…" · Marguerite Steen · ss
1934 June	589 · In View of the Audience · Marguerite Steen · ss
1934 December	634 · Christmas Dinner · Marguerite Steen · ss
1936 July	320 · Enter Miss Worthington · Marguerite Steen · ss
1937 December	188 · Crooks' Christmas · Marguerite Steen · ss
1938 October	654 · Figurehead · Marguerite Steen · ss

Author: John Steinbeck

1942 June	16 · How Edith McGillcuddy Met R.L. Stevenson · John Steinbeck · ss
1943 September	57 · The Moon Is Down · John Steinbeck · ex Viking, 1942

Author: David Stephen

1949 July	46 · The Cat and the Wolf · David Stephen · ss

Author: Robert Louis Stevenson

1893 September	261 · Portraits of Celebrities at Different Times of Their Lives · The Editor · cl [Ref. Edward White Benson,

Author: Bram Stoker

1893 May	446 · The Royal Humane Society II · The Editor · ar [Ref. General Bryan Milman, General Sir Charles Craufu

Author: Alfred T. Story

1892 June	577 · How a Sculptor Works · Alfred T. Story · ar
1894 May	488 · A Bohemian Artists' Club · Alfred T. Story · ar
1894 August	168 · Engine Drivers and Their Work, [I] · Alfred T. Story · ar
1894 September	279 · Engine Drivers and Their Work, II. · Alfred T. Story · ar
1894 October	417 · Pilots [I] · Alfred T. Story · ar
1894 November	455 · Pilots II · Alfred T. Story · ar
1895 August	161 · The Sea-Serpent · Alfred T. Story · ar
1895 September	320 · The Evolution of Cricket · Alfred T. Story · ar
1895 October	461 · Punch and Judy · Alfred T. Story · ar
1895 December	616 · Illustrated Interviews, No. XLV. Captain M'Giffin—Commander of the "Chen Yuen" at the Battle of Yal
1896 January	49 · Yarns from Captains' Logs, I. · Alfred T. Story · ar
1896 February	200 · Yarns from Captains' Logs, II. · Alfred T. Story · ar
1896 July	77 · Mr. Andrée's Balloon Voyage to the North Pole · Alfred T. Story · ar [Ref. S. A. Andrée]
1897 June	745 · Captains of Atlantic Liners · Alfred T. Story · ar [Ref. Captain W. H. P. Hains, George Paynter, Captain
1897 August	201 · Captains of Atlantic Liners, II. · Alfred T. Story · ar [Ref. Captain H. D. Doxrud, Captain Morris, Captai

1899 December 696 · Heroes of 1899 · Alfred T. Story · ar
1900 April 417 · Tommy on a Transport. Chats with Transport Captains · Alfred T. Story · ar
1900 August 153 · Deeds of Daring and Devotion in the War · Alfred T. Story · ar
1900 December 641 · Peace Heroes of 1900 · Alfred T. Story · ar
1901 September 273 · Hands Round the Coast · Alfred T. Story · ar
1902 October 419 · The King's Naval Engineers · Alfred T. Story · ar

Author: Charles Stuart

1949 December 80 · Christmas Chorus · Charles Stuart · ar

Author: J. F. Sullivan

1891 April 356 · "On the Stump for the Pump" · Sir Wilfrid Lawson · ar
1891 August 145 · Celebrities at Play · [uncredited] · ar
1891 September _322 · I.—Judicial Innocence · J. F. Sullivan · ss
1891 October _433 · A Visit to Sir Ogre de Covetous [Sir Ogre de Covetous] · J. F. Sullivan · ss
1891 November _544 · The Discovery of a Curious Creature [Sir Ogre de Covetous] · J. F. Sullivan · ss
1891 December _660 · The Economical Club [Sir Ogre de Covetous] · J. F. Sullivan · ss
1892 January _97 · Sir Ogre's Estate [Sir Ogre de Covetous] · J. F. Sullivan · ss
1892 February _206 · Moozeby [Moozeby] · J. F. Sullivan · ss
1892 March _317 · Impossibility [William & James] · J. F. Sullivan · ss
1892 April _430 · More of Moozeby [Moozeby] · J. F. Sullivan · ss
1892 May _542 · "The Retaliator" · J. F. Sullivan · ss
1892 June _644 · The End of War [William & James] · J. F. Sullivan · ss
1892 September _320 · The Birthrate [William & James] · J. F. Sullivan · ss
1892 November _539 · The Identity of Mr. Push · J. F. Sullivan · ss
1893 January _98 · The Dwindling Hour · J. F. Sullivan · ss
1893 February _209 · The Story of the King's Idea · J. F. Sullivan · ss
1893 March _315 · The N.P.M.C. [William & James] · J. F. Sullivan · ss
1893 April _423 · Old Joe's Picnic · J. F. Sullivan · ss
1893 May _535 · The Judge's Penance · J. F. Sullivan · ss
1893 June _639 · A Use for Genius · J. F. Sullivan · ss
1893 October 404 · Little-Pigley-in-the-Pound · J. F. Sullivan · pm
1894 February _218 · The Thinner-Out [William & James] · J. F. Sullivan · ss
1894 March _330 · The Master of Grange · J. F. Sullivan · ss
1894 April _440 · The Unbelievers' Club · J. F. Sullivan · ss
1894 May _553 · Mr. Hay · J. F. Sullivan · ss
1894 June _660 · The Beauty-College Company · J. F. Sullivan · ss
1894 July _104 · The Man with a Malady · J. F. Sullivan · ss
1895 November _595 · The Disadvantages of Mind · J. F. Sullivan · ss
1895 December 774 · Abraham Fleeter's Weariness · J. F. Sullivan · ss

Author: Jas. F. Sullivan

1892 December _671 · Old Professor Willett · Jas. F. Sullivan · ss

Author: Betty Swanwick

1948 January 92 · Eva's First Day at School · Betty Swanwick · cs
1948 February 92 · Eva and Osbert Mew Buy a Fish · Betty Swanwick · cs
1948 March 98 · Eva Plays the Harp—Interrupted by Dan · Betty Swanwick · cs
1948 April 88 · Children's Strip Cartoon: Eva and the Conjurer · Betty Swanwick · cs

Author: P. Amaury Talbot

1915 June 691 · Some Magical "Plays" of Savages · P. Amaury Talbot · ar

Author: Booth Tarkington

1917 April 339 · Maud and Bill · Booth Tarkington · nv

Author: Maurice Tate

1926 May 472 · Australian Cricket and Spectators · Maurice Tate · ss

Author: Alfred Lord Tennyson

1894 December 599 · The Handwriting of Alfred Lord Tennyson · J. Holt Schooling · ar [Ref. Alfred, Lord Tennyson]

Author: Albert Thomas

1898 September 346 · Triplets · Albert Thomas · ar
1944 October 37 · What the Dog Overheard · Albert Thomas · ex (r)

Author: Arthur Thomas

1903 February 213 · The Humour of Sport III.—Some Seasonable Sports · Arthur Thomas · ar
1905 August 154 · The Humour of Cricket · Arthur Thomas · ar

Author: Dylan Thomas

1947 March _60 · A Refusal to Mourn the Death, by Fire, of a Child in London · Dylan Thomas · pm The New Republi

Author: F. W. Thomas

1943 March 57 · Soliloquy · F. W. Thomas · pm
1943 May 73 · Shakespeare and the War · F. W. Thomas · ms
1944 September 32 · Progress · F. W. Thomas · ar
1945 February 39 · Bricks from Books · F. W. Thomas · ms
1946 May 60 · Reputations · F. W. Thomas · ms

Author: C. Patrick Thompson

1931 August 203 · England's Premier Sportsman: The Earl of Lonsdale · C. Patrick Thompson · bg [Ref. Hugh Cecil L
1942 July 40 · Do the Stars Foretell? · C. Patrick Thompson · ar
1942 August 20 · Inflation: What Does That Bogey Word Mean? · C. Patrick Thompson · ar
1942 October 36 · Oil: Its Dizzy Story · C. Patrick Thompson · ar
1942 November 20 · Rubber's Big Bounce · C. Patrick Thompson · ar
1943 January 75 · Your Post-War Motoring · C. Patrick Thompson · ar
1943 February 61 · Your Job After the War · C. Patrick Thompson · ar
1943 March 22 · Plastics…Will There Be a Boom? · C. Patrick Thompson · ar

Author: Laurence Thompson

1947 September 79 · Arnold Over Africa · Laurence Thompson · ss

Author: Professor D'Arcy W. Thompson

1919 May 372 · Granny · Professor D'Arcy W. Thompson · ar

Author: Professor J. Arthur Thomson, M.A., LL.D.

1928 November 467 · Animal Grotesques · Professor J. Arthur Thomson, M.A., LL.D. · ar

Author: Professor Sir J. Arthur Thomson, M.A., LL.D.

1930 September 309 · America Revisited · Professor Sir J. Arthur Thomson, M.A., LL.D. · ar
1931 April 391 · The Beauty of Animal Artistry · Professor Sir J. Arthur Thomson, M.A., LL.D. · ar

Author: Horace Thorogood

1942 August 41 · Men, Women, and Magistrates · Horace Thorogood · ar
1949 July 80 · Meet the London "Beaks" · Horace Thorogood · pi

Author: James Thurber

1946 May 76 · I Think It's Funny: The Case Against Women · James Thurber · ss

Author: Temple Thurston

1910 October 386 · The Mystery of J.H. Farrer [Part 1 of 2] · E. Temple Thurston · ss
1910 November 510 · The Mystery of J.H. Farrer [Part 2 of 2] · E. Temple Thurston · ss
1911 January 81 · The Last Room · E. Temple Thurston · ss The Strand Magazine (US) October 1910
1912 September 291 · “New Lamps for Old” [Part 1 of 2] · E. Temple Thurston · nv
1912 October 434 · “New Lamps for Old” [Part 2 of 2] · E. Temple Thurston · nv
1914 August 221 · Cuthbertson’s Exhibition · E. Temple Thurston · ss
1915 January 81 · How I “Broke Into Print” · Elinor Glyn, C. N. Williamson, A. M. Williamson, Horace Annesley Vachell, H
1915 January 103 · Accessories After the Fact · E. Temple Thurston · ss
1918 September 154 · David and Jonathan [Part 1 of 3] · E. Temple Thurston · sl
1918 October 293 · David and Jonathan [Part 2 of 3] · E. Temple Thurston · sl
1918 November 355 · David and Jonathan [Part 3 of 3] · E. Temple Thurston · sl
1918 December 382 · The Nature of the Beast · E. Temple Thurston · ss
1922 February 151 · Creatures of Habit · E. Temple Thurston · ss
1927 April 392 · “How My Plots Come to Me” [Part 2 of 2] · F. Britten Austin, Gilbert Frankau, E. Temple Thurston, J. D
1927 December _643 · Sir Willoughby Patterne · Temple Thurston · ms
1931 May 514 · The Love Bird · Temple Thurston · ss
1932 August 116 · The Electric Hare · E. Temple Thurston · ss
1932 November 455 · How Far Away It All Is · Temple Thurston · ss
1933 April 382 · The Man on the Road · Temple Thurston · ss

Author: Leo Tolstoy

1905 November 549 · Portraits of Celebrities at Different Ages—New Series: Leo Tolstoy · [uncredited] · bg [Ref. Leo Tolsto
1908 November 510 · Tolstoi’s Jubilee · [uncredited] · ar [Ref. Leo Tolstoy]
1915 October 464 · How Much Land Does a Man Require? · Leo Tolstoy
1915 December 654 · What Men Live By · Leo Tolstoy

Author: L. Frank Tooker

1915 December 775 · Mr. MacIvor Resents Christmas · L. Frank Tooker · ss

Author: W. Townend

1923 February 151 · A Couple of “Down-an’-Outs” · W. Townend · ss
1923 August 139 · The Trimmer of the “Trebizond” · W. Townend · ss
1925 September 260 · Bolshevik · W. Townend · ss
1926 December 569 · The Ship in the Swamp · W. Townend · ss
1927 August 207 · Interlude in a Quiet Life · W. Townend · ss
1927 December 649 · Sold Foreign · W. Townend · ss
1928 July 71 · An Afternoon Ashore · W. Townend · ss
1928 September 252 · The Way Out · W. Townend · ss
1929 March 239 · Duty · W. Townend · ss
1929 August 173 · The Kang-He Jar · W. Townend · ss
1929 September 283 · A Midsummer Night’s Nightmare · W. Townend · ss
1930 March 285 · Drift · W. Townend · ss
1930 May 469 · The Shell Hole · W. Townend · ss
1932 June 608 · To the Lions · W. Townend · ss
1932 September 248 · Stepdaughter · W. Townend · ss
1932 October 389 · Before and After · W. Townend · ss
1933 May 549 · Minnie the Monk · W. Townend · ss
1933 June 663 · Among Thieves · W. Townend · ss
1934 April 376 · The Minstrel · W. Townend · ss
1934 June 661 · Black Fox · W. Townend · ss
1934 October 434 · The Near Thing · W. Townend · ss
1934 December 660 · Captain Naylor’s Passenger · W. Townend · ss
1935 March 327 · Captain Shuffley’s Briar Pipe [Captain Shuffley] · W. Townend · ss
1935 May 544 · Lucky Shot · W. Townend · ss
1935 September 997 · Yellow · W. Townend · ss
1936 November 83 · Gratitude · W. Townend · ss
1937 February 424 · The Locked Door · W. Townend · ss
1937 May 98 · Soldier of Fortune · W. Townend · ss
1937 September 543 · The Whistle · W. Townend · ss
1937 November 100 · She Got Her Man · W. Townend · ss

1938 July 322 · The Cat and the Derelict · W. Townend · ss
1938 September 547 · Captain Shuffley Takes a Hand [Captain Shuffley] · W. Townend · ss
1939 May 99 · The Man They Loved · W. Townend · ss
1939 October 644 · The Steady Job · W. Townend · ss
1940 April 564 · Rendezvous · W. Townend · ss

Author: Arthur Train

1906 October 379 · Colonel Ammon. The Complete Story of One of the Most Extraordinary Frauds of Modern Times · Art

Author: Colonel Philip Trevor, C.B.E.

1929 August 183 · Leaves from a Cricketer's Diary · Colonel Philip Trevor, C.B.E. · ar

Author: Mark Twain

1898 December 765 · Some Famous Hands · Maud Churton · ar [Ref. Sarah Bernhardt, Wilson Barrett, Lord Leighton, Lillia
1905 December 721 · Portraits of Celebrities at Different Ages—New Series: "Mark Twain" · [uncredited] · bg [Ref. Samuel
1913 August 166 · Some New Anecdotes of Mark Twain · Marion Schuyler Allen · ar
1945 October 54 · I Think It's Funny: The Great French Duel · Mark Twain · ex (r)

Author: Richard Usborne

1946 September 14 · Holidays at Butlin-on-Sea · Richard Usborne · ar
1946 October 22 · Road Accidents—Whose Fault? · Richard Usborne · ar
1946 November 24 · Just Out of the Forces? Looking for a Job? · Richard Usborne · ar
1946 December 70 · Shades of Westminster · Richard Usborne · ar
1947 November 32 · So You'd Like to Be an Author · Richard Usborne · ar
1948 January 34 · The Dream World of American Advertising · Richard Usborne · ar
1948 March 19 · We Must Design or Bust · Richard Usborne · ar
1949 January 80 · 30 Books of the Year · Richard Usborne · br
1949 June 18 · We Investigate the Claims of a Clairvoyant · Richard Usborne · ar
1949 August 30 · The Lowdown on Strip Cartoons · Richard Usborne · ar
1949 December 52 · Children Are Little Devils · Richard Usborne · ar
1950 January 52 · 30 Books of the Year · Richard Usborne · br

Author: Hélène Vacaresco

1903 June 614 · Sovereigns I Have Met I.—Queen Victoria · Hélène Vacaresco · bg [Ref. Queen Victoria]
1903 July 14 · Sovereigns I Have Met II.—Some Personal Reminiscences of King Edward VII · Hélène Vacaresco · bg
1903 August 139 · Sovereigns I Have Met III.—Queen Alexandra · Hélène Vacaresco · bg [Ref. Queen Alexandra]
1903 September 329 · Sovereigns I Have Met IV.—The Sovereigns of Servia · Hélène Vacaresco · bg [Ref. King Alexander of
1903 October 377 · Sovereigns I Have Met V.—Queen Elizabeth of Roumania ("Carmen Sylva") · Hélène Vacaresco · bg [
1903 November 497 · Sovereigns I Have Met VI.—Marghareta di Savoia, Dowager Queen of Italy · Hélène Vacaresco · bg [R
1903 December 618 · Sovereigns I Have Met VII.—The German Emperor · Hélène Vacaresco · bg

Author: H.A. Vachell, H. de Vere Stacpoole, Mrs. Belloc Lowndes, William Le Queux,

1918 September 187 · All About Love · H.A. Vachell, H. de Vere Stacpoole, Mrs. Belloc Lowndes, William Le Queux, Barones

Author: Horace Annesley Vachell

1905 May 536 · Pap Spooner · Horace Annesley Vachell · ss
1906 December 663 · Uncle Jap's Lily · Horace Annesley Vachell · ss
1907 December 751 · Sally · Horace Annesley Vachell · ss
1908 December 642 · The Kangaroo · Horace Annesley Vachell · ss
1909 January 57 · The Black Velvet Cap · Horace Annesley Vachell · ss
1909 June 634 · Dennis · Horace Annesley Vachell · ss
1909 December 757 · Mintie · Horace Annesley Vachell · ss
1910 May 530 · At Gloriani's. I.—Semolino · Horace Annesley Vachell · ss
1910 June 658 · At Gloriani's. II. The Lady Without an Appetite · Horace Annesley Vachell · ss
1910 July 26 · At Gloriani's III.—The Persephone Tetradrachm · Horace Annesley Vachell · ss
1910 November 577 · A Tiny Flutter · Horace Annesley Vachell · ss
1911 April 388 · The Dasher · Horace Annesley Vachell · ss
1911 August 140 · The Lacquer Cabinet · Horace Annesley Vachell · ss

1911 November 562 · A House-Warming · Horace Annesley Vachell · ss
1912 February 122 · The Black Pearls of Balgarno · Horace Annesley Vachell · ss
1913 January 71 · The Chinese Mirror · Horace Annesley Vachell · ss
1913 July _56 · [solution to Marie Celeste mystery] · Horace Annesley Vachell · ms
1913 October 455 · The Supreme Event · Horace Annesley Vachell · ss
1914 July 86 · The Eighth Year · Horace Annesley Vachell · ss
1915 January 81 · How I “Broke Into Print” · Elinor Glyn, C. N. Williamson, A. M. Williamson, Horace Annesley Vachell, H
1917 June 518 · The Shadow on the Blind · Horace Annesley Vachell · ss
1917 August 136 · Dog-Leg Rapids · Horace Annesley Vachell · ss
1921 April 321 · The Barbens of Barben-Lacy [Joe Quinney] · Horace Annesley Vachell · ss
1921 July 13 · The Paul Lamerie Cup [Joe Quinney] · Horace Annesley Vachell · ss
1921 September 248 · The D’Avenant Mystery [Joe Quinney] · Horace Annesley Vachell · ss
1925 February 119 · Romance, Rattlesnakes, and Middlemen · Horace Annesley Vachell · ss
1925 July 20 · “Out, Pounce, Piggy!” · Horace Annesley Vachell · ss
1926 January 64 · The Bosscackle Twins · Horace Annesley Vachell · ss
1926 June 587 · Treasure Trove · Horace Annesley Vachell · ss
1927 April 359 · Cross-Words · Horace Annesley Vachell · ss
1927 July 43 · Buster, Butterfingers, and Ginger · Horace Annesley Vachell · ss
1927 September 271 · My Double [Alfred Impey (aka Alfred Corwen)] · Horace Annesley Vachell · nv
1927 October 388 · Mrs. Pengarvis [Alfred Impey (aka Alfred Corwen)] · Horace Annesley Vachell · ss
1927 November 506 · Playing the Game [Alfred Impey (aka Alfred Corwen)] · Horace Annesley Vachell · ss
1927 December 543 · The Diamond Parure [Alfred Impey (aka Alfred Corwen)] · Horace Annesley Vachell · ss
1927 December _646 · Robinson Crusoe · Horace Annesley Vachell · ms
1928 January 94 · “Our” Tiara [Alfred Impey (aka Alfred Corwen)] · Horace Annesley Vachell · ss
1928 October 326 · The Dance Frock · Horace Annesley Vachell · ss
1929 February 139 · When the Worm Turned · Horace Annesley Vachell · ss
1929 June 561 · When Amy Came to Stay · Horace Annesley Vachell · ss
1930 May 426 · The Autograph Album · Horace Annesley Vachell · ss
1930 August 128 · Raiders! · Horace Annesley Vachell · ss
1930 November 546 · The Camberwell Beauty · Horace Annesley Vachell · ss
1931 February 189 · The Cheque · Horace Annesley Vachell · ss
1931 August 151 · A Present for a Good Girl · Horace Annesley Vachell · ss
1931 October 341 · Cupid and Class Warfare · Horace Annesley Vachell · ss
1931 November 444 · Dives Pays His Debts · Horace Annesley Vachell · ss
1933 January 88 · The Lady of the Larder · Horace Annesley Vachell · ss
1934 August 176 · London’s Loveliness · Horace Annesley Vachell · ar

Author: E. S. Valentine

1901 February 218 · The Breakdown Train · E. S. Valentine · ar
1903 January 97 · Caissons · E. S. Valentine · ar
1903 September 252 · A Stock Exchange Transaction · E. S. Valentine · ar
1904 June 641 · “Christie’s” · E. S. Valentine · ar
1905 May 522 · Silverstrand: A Forecast of England’s Sea-City · E. S. Valentine · ss
1908 October 394 · Mr. S.H. Sime and His Work · E. S. Valentine · ar
1909 February 139 · Sir W.S. Gilbert as an Artist · E. S. Valentine · ar [Ref. William S. Gilbert]
1909 November 553 · “If They Had Thought of It”: Modern Inventions in Ancient Times · E. S. Valentine · ar
1910 January 103 · If Our Fashions Were Theirs · E. S. Valentine · ar
1911 February 170 · A Servantless House · E. S. Valentine · ss
1911 May 544 · A Paradise of Patents · E. S. Valentine · ar
1912 April 429 · The Beauty-Meter · E. S. Valentine · ar
1913 March 290 · Romance in a Registry Office · E. S. Valentine · ss
1918 May 375 · Poulbot and His War Children · E. S. Valentine · ar

Author: Seton Valentine

1903 June 641 · Under an Atlantic Liner · E. Seton Valentine · ar
1911 March 304 · “The Power of Beauty” · Seton Valentine · ar
1911 November 581 · What Six Rich Men Could Do · E. Seton Valentine · ar
1945 May 74 · Seaside Preview · G. Seton Valentine · ar
1945 July 33 · Concerning Comic Strips: Have They Any Social Significance? · Seton Valentine · ar
1945 August 19 · Chewing-Gum Says a Mouthful · Seton Valentine · ar
1945 September 37 · Query for the Newsreels · Seton Valentine · ar
1945 October 62 · To the Editor, Sir · Seton Valentine · ar
1945 December 31 · Front-Page Fruit · Seton Valentine · ar
1946 February 62 · Books on the Ceiling · Seton Valentine · ar
1946 March 53 · Cocktail Cæsars · Seton Valentine · ar
1946 April 30 · Have You Anything to Declare? · Seton Valentine · ar

1946 May 64 · Crisis Among the Mimics · Seton Valentine · ar
1946 June 31 · Headlines from Harley Street · Seton Valentine · ar
1946 August 53 · A-K: L-Z: Two Books That London Couldn't Do Without · Seton Valentine · ar
1946 September 93 · A Policeman's Life · Seton Valentine · ar

Author: Henry P. Van Dusen

1944 October 48 · The Churches Look Hitler in the Eye · Henry P. Van Dusen · ar

Author: C. Van Noorden

1896 February 227 · A Forgotten Genius · C. Van Noorden · ar [Ref. Nicholas Grollier de Servière]
1916 December 656 · Our Ancestors' "Tanks" · C. Van Noorden · ar
1917 October _400 · Unique Dickens Discoveries · C. Van Noorden · ar [Ref. Charles Dickens]

Author: Various

1891 September _328 · Miscellaneous · Various · ct
1891 October _440 · Miscellaneous · Various · ct
1891 December _666 · Miscellaneous · Various · ct
1892 January _108 · Miscellaneous · Various · ct
1892 February _216 · Miscellaneous · Various · ct
1892 March _327 · Miscellaneous · Various · ct
1892 April _440 · Miscellaneous · Various · ct
1892 May _550 · Miscellaneous · Various · ct
1892 June _656 · Miscellaneous · Various · ct
1892 July _112 · Miscellaneous · Various · ct
1892 August _219 · Miscellaneous · Various · ct
1892 September _328 · Miscellaneous · Various · ct
1892 October _440 · Miscellaneous · Various · ct
1893 February _214 · Miscellaneous · Various · pi
1893 April _432 · Vegetable Oddities · Various · pt
1893 June _648 · Miscellaneous · Various · ct
1893 September _332 · Oddities · Various · pt
1905 December 618 · "The Funniest Picture I Have Ever Published" · Various · ar
1906 February 183 · What Is the Finest Dramatic Situation? The Opinions of the Leading Playwrights · Various · ar
1906 March 297 · How to Be Healthy at All Ages: A Symposium of Eminent Doctors · Various · ar
1906 April 393 · "My Best Piece of Light Verse" · Various · ar
1906 July 71 · Is the British Climate Maligned? · Various · ar
1906 September 297 · The Magic of Music · Various · ar
1906 October 393 · Is a University Training of Use in Business? · Various · ar
1906 December 640 · The Best Trick for Amateur Conjurers · Various · ar
1906 December 740 · Are We Funnier Than Our Grandfathers? · Various · ar
1907 January 36 · Could Nelson Enter the Navy To-Day? · Various · ar
1907 January 115 · From Other Magazines · Various · ms (r)
1907 February 235 · From Other Magazines · Various · ms (r)
1907 April 475 · From Other Magazines · Various · ms (r)
1907 June 715 · From Other Magazines · Various · ms (r)
1907 August 176 · "My Most Thrilling Experience": A Symposium of Celebrated Big-Game Hunters · Various · ar
1907 August 224 · From Other Magazines · Various · ms (r)
1907 September 314 · Which Is the Most Interesting London Street? · Various · ar
1907 September 346 · From Other Magazines · Various · ms (r)
1907 October 379 · How a Play Is Written: Some Leading Dramatists Describe Their Methods · Various · ar
1907 October 475 · From Other Magazines · Various · ms (r)
1907 December 668 · The Mystery of Baldness: A Collection of Opinions · Various · ar
1907 December 682 · The Piece I Most Enjoy Playing · Various · ar
1907 December 759 · The Comic Side of Christmas · Various · ct
1908 January 101 · From Other Magazines · Various · ms (r)
1908 February 189 · The Best Trick on the Billiard-Table · Various · ar
1908 March 251 · How Novels Are Written: A Symposium of Leading Novelists · Various · ar
1908 March 280 · Artists and Beauty: The Opinions of Eminent Painters · Various · ar
1908 May 505 · Artists' Ideals of Beauty · Various · ar
1908 August 221 · The Undoing of Archibald · Various · ss
1909 March 321 · "My Best Portrait of a Lady" · Various · ar
1909 April 432 · "The Song I Most Enjoy Singing" · Various · ar
1909 May 583 · The Mind of the Savage · Various · ar
1909 June 705 · The New Fashion in Popular Prints · Various · pi

1909 September 392 · Canadian Pressmen's Parting Words on the Opportunities That Canada Offers · Various · ar
1909 October 429 · The Funniest Golf Story · Various · hu
1909 December 766 · "My Funniest Christmas Picture" · Various · ar
1910 January 3 · "My Most Beautiful Photograph" · Various · pi
1910 January 34 · The Most Striking Auction-Room Incident I Remember · Various · ar
1910 January 128 · Overseas Wit and Humour · Various · hu
1910 February 218 · The Best Hunting Story · Various · ar
1910 February 256 · Overseas Wit and Humour · Various · hu
1910 March 289 · My Best Cat Story · Various · ar
1910 March 337 · Life-Size Portraits · Various · pi
1910 March 384 · Overseas Wit and Humour · Various · hu
1910 April 512 · Overseas Wit and Humour · Various · hu
1910 May 540 · Life-Size Portraits · Various · pi
1910 May 640 · Overseas Wit and Humour · Various · hu
1910 June 666 · What Is the Practical Use of Polar Research? · Various · ar
1910 June 706 · Love Stories of Real Life · Various · ts
1910 July 69 · Life-Size Portraits: The King and Queen and Their Children · Various · pi
1910 July 102 · Should Women Serve as Soldiers · Various · ar
1911 January 75 · "How I Wrote My Most Popular Song" · Various · ar
1911 February 201 · The Stage and the Drawing-Room · Various · ar
1911 May 593 · The Stage As a Profession · Various · ar
1911 June 640 · How It Feels to Be Crowned · Various · ar
1911 June 697 · The Best Derby Winner I Ever Saw · Various · ar
1911 July 46 · Lawn-Tennis Strokes That Pay · Various · ms
1911 August 132 · The Seaside of the Future: Forecasts of Well-Known Artists · Various · ar
1911 August 198 · Does It Pay to Back Horses? · Various · ar
1911 September 269 · What Reform Is Most Needed? · Various · ar
1911 October 389 · "My First Drawing" · Various · ar
1911 October 401 · "On the Road" · Various · ar
1911 December 710 · Who Are the Ten Greatest Men Now Alive? · Various · ar
1912 January 44 · Have Undergraduates Deteriorated? · Various · ar
1912 February 148 · Which Is the Finest Race? · Various · ar
1912 February 197 · "Stars" and Their Struggles · Various · ar
1912 March 284 · The Twenty Greatest Men · Various · ar
1912 May 501 · How Busy Men Work: A Symposium of Eminent Successful Men · Various · ar
1912 May 567 · "The Finest Flower I Ever Grew" · Various · ar
1912 June 657 · Hairdressing As a Fine Art · Various · ar
1912 June 691 · "The Best Dog I Ever Saw" · Various · ar
1912 July 87 · Artists' Views on Ladies' Hats · Various · ar
1912 August 187 · Artists' Opinions on Ladies' Dress · Various · ar
1912 August 213 · Legal Wit · Various · hu
1912 September 305 · Sporting Stories · Various · ar
1912 October 376 · Parsons' Wit · Various · hu
1912 October 406 · Is England on the Down Grade? · Various · ar
1912 October 422 · "My Favourite Love-Scene" · Various · ar
1912 November 554 · "My Most Amusing Experience" · Various · ar
1912 December 612 · Animal Intelligence · Various · ar
1912 December 664 · The Fountain of Youth · Various · ar
1913 February 150 · The Sort of Man a Woman Likes · Various · ar
1913 March 322 · The Comedy of Clerks · Various · hu
1913 May 513 · My Best Achievement · Various · ar
1913 June 646 · The Sort of Woman a Man Likes · Various · ar
1913 June i · Popular Pictures of the Year · Various · pi
1913 June 682 · Can Putting Be Improved by Practice? · Various · ar
1913 September 296 · "Then the Band Played" · Various · ar
1913 December 700 · Humours of the Musical Profession · Various · hu
1914 January 70 · More Sayings of "Strand" Children · Various · ms
1914 April 455 · "My Best Caricature"—I. · Various · ar
1914 May 567 · "My Best Caricature"—II. · Various · ar
1914 July 20 · What Naval Experts Think · Various · ms [Ref. Arthur Conan Doyle]
1914 July 23 · Queer "First-Night" Incidents · Various · ar [Ref. Bert Thomas]
1914 December 794 · "As Funny as They Can" VI. · Various · hu
1915 January 98 · "As Funny as They Can" VII. · Various · hu
1915 February 209 · "As Funny as They Can" VIII. · Various · hu
1915 February 226 · Our Greatest Sailors and Soldiers · Various · ar
1915 April 462 · "As Funny as They Can" X. · Various · hu
1915 April 472 · Our Greatest Victories on Sea and Land · Various · ar
1915 May 524 · What Doctors Say About It · Various · ar
1915 July 35 · The Art of Mimicry · Various · ar

1915 August _238 · “The Best War Story I Have Heard” · Various · ms
1915 September 345 · The Lighter Side of the War · Various · ct
1915 October 438 · The Vogue of the Revue · Various · ar
1915 December 646 · Stage Celebrities in Cinema · Various · ar
1915 December 794 · “As Funny as They Can” · Various · hu
1916 February 123 · Barrie Stories by Some of Those Who Knew Him · Various · bg [Ref. J. M. Barrie]
1916 March 326 · Acrostics · Various · pz
1916 April 447 · Acrostics · Various · pz
1916 May 551 · Acrostics · Various · pz
1916 June 579 · The Brain of the Boxer · Various · ar
1916 June 655 · Acrostics · Various · pz
1916 November 514 · The Sense of Humour—Where Is It Keenest? · Various · ar
1916 December 605 · “My Luckiest Find” · Various · ar
1917 February 141 · Male Parts I Should Like to Act · Various · ar
1917 March 293 · Puzzle Pictures · Various · pz
1917 August 133 · My Most Exciting Experiences in Various Wars · E. Ashmead-Bartlett · ar
1917 August 165 · What Will England Be Like in 1930? · Various · ar
1917 November 510 · War Cartoons of 1870 · Various · ct
1918 January 50 · When Shall We Travel by Flying Trains? · Various · ar
1918 August 120 · The Most Useful Invention or Discovery Since 1850 · Various · ar
1918 November 338 · Is Dickens a “Washout”? · Various · ar [Ref. Charles Dickens]
1919 January 54 · Sparkles from “Life” · Various · ct Life
1919 June 485 · Good Looks in Men: What Types Do Women Like Best? · Various · ar
1919 July 28 · “How I Keep Fit” · Various · ar
1919 August 111 · Who Has the Best Time—A Man or a Woman? · Various · ar
1919 August 165 · Pictures That Set Men Thinking · Various · ar
1919 September 265 · What Makes a Joke Go? · Various · ar
1919 December 551 · Luck and Skill in Games · Various · ar
1920 January 54 · The Duke of York’s Column. What Ought to Be Done with It? · Various · ar
1920 March 269 · Leap-Year. Should a Woman’s Privilege Become Her Right? · Various
1920 June 550 · To Kiss—or Not to Kiss? · Various · ar
1920 July 12 · If You Play—Cricket, Golf, Tennis, or Croquet · Various · ar
1920 July 89 · Improving Our Sports · Various · ct
1920 September 197 · Is Modern Ball-Room Dancing Ugly? · Various · ar
1922 March 218 · “Dry-Ups” and Unrehearsed Effects · Various · ar
1922 March 240 · The Book I Most Enjoyed Writing · Various · ar
1922 June 489 · “The Book I Shall Never Write” · Various · ar
1922 August 135 · Tennis Tips · Various · ar
1922 December 550 · Painting the Prince · Various · ar
1923 January 32 · When I Was Peter Pan · Various · ar [Ref. Sir James Barrie]
1923 March 276 · How I Prepare My Speeches · Various · ar
1923 April 367 · Haunting Dreams · Various · ar
1923 July 94 · How to Become First Class at Tennis · Various · ar
1923 August 172 · Holiday Humours · Various · hu
1923 September 276 · The Seven Wonders of Britain · Various · ar
1923 December 610 · My Royal Sitters · Various · ar
1924 March 270 · The Things I Most Enjoyed Doing · Various · ar
1924 May 475 · How I Build Up My Parts · Various · ar
1924 December 585 · The Greatest Love-Pictures · Various · ar
1925 March 267 · “The Most Wonderful Shot I Ever Saw” · Various · ar
1926 December 581 · Is the Artist Inspired by the Model? · Various · il
1927 January 73 · Humours of the Theater · Various · ct
1927 May 511 · Humours of Gardening · Various · ct
1927 July 102 · Zoological Humour · Various · il
1928 February 192 · Humours of Winter Sports · Various · ct
1928 May 507 · Blood Sports—Should They Be Abolished? · Various · ar
1928 July 81 · The Humours of Motoring · Various · ct The Humorist
1928 December 595 · Drawn from Life? · Various · ar
1930 April 363 · This or This? · Various · ar
1930 July 19 · Broadcasting the Past · Various · ar
1933 February 144 · Some Remarkable Dreams · Various · ar
1933 May 512 · My Best Nature Photograph · Various · pi
1935 December 158 · If You Had to Live in a Play or a Novel Which One Would You Choose? · Various · ar
1936 January 289 · The Romance of the Sea · Various · il
1936 June 161 · Call of the Sun: A Portfolio of Happy Days · Various · pi
1942 January 345 · The Historic Present—In Colour · Various · il
1942 January 364 · Our Gallery of Photographs · Various · pt
1942 January 381 · [image gallery] · Various · il
1942 February 485 · [image gallery] · Various · il

1942 February 499 · American Humour · Various · ct
1942 March 79 · World Laughs · Various · ct
1942 April 81 · World Laughs · Various · ct
1942 May 75 · World Laughs · Various · ct
1942 June 73 · World Laughs · Various · ct
1942 December 46 · Humor of the Year · Various · ct
1943 January 40 · My Definition of a Gentleman · Various · ms
1943 April 29 · Lift Up Your Hearts · Various · pi
1943 May 69 · Over Here: By Doughboys in England · Various · ar
1943 June 23 · These “Stars” Foretell · Various · ms
1943 June 48 · Laugh with the Green Sweater Girls · Various · ct
1943 June 74 · As These Doughboys See Us · Various · ar
1943 July 48 · Sleepless Nights · Various · ms
1943 December 44 · Smiling Through · Various · hu
1943 December 78 · Christmas Quiz · Various · qz
1944 April 52 · The Human Adventure · Various · qa
1944 May 56 · The Human Adventure · Various · qa
1944 June 56 · The Human Adventure · Various · qa
1944 July 52 · The Human Adventure · Various · qa
1944 August 57 · The Human Adventure · Various · qa
1944 September 68 · The Human Adventure · Various · qa
1944 October 62 · The Human Adventure · Various · qa
1944 November 40 · The Human Adventure · Various · qa
1944 December 34 · Whose Ghost Would You _Like_ to See ? · Various · ar
1944 December 67 · My Best Christmas · Various · ms
1945 January 14 · The Post-War Reforms They Most Want to See · Various · ar
1945 January 56 · The Human Adventure · Various · qa
1945 January 73 · Day Dreams…of Famous People · Various · ar
1945 February 14 · How I Would Ensure Peace · Various · ar
1945 February 66 · The Human Adventure · Various · qa
1945 March 20 · My Last-War Gratuity: What I Did with It · Various · ar
1945 March 58 · They Know the Answers · Various · qa
1945 April 48 · They Stick…But Why? · Various · pm
1945 April 62 · They Know the Answers · Various · qa
1945 July 24 · Civilizing Germany · Various · ar
1945 August 14 · They’re Taking Back These Ideas About Us · Various · ar
1945 October 48 · Autumn Panorama · Various · ar
1945 December 34 · Why Mystery Is Here? · Various · ts
1945 December 45 · My Best: By Famous Photographers · Various · pt
1945 December 63 · Peace—According to the Funny Men · Various · ct
1946 January 45 · What Will Happen in 1946 · Various · ia
1946 February 14 · British Films: What’s Wrong? · Various · ar
1946 February 89 · Horse Sense · Various · ar
1946 March 29 · My Kingdom for a House · Various · ct
1946 April 33 · What the French Are Laughing At · Various · ct
1946 April 45 · The People’s Pictures · Various · pt
1946 May 29 · Grin and Wear It · Various · ct
1946 June 28 · The All-There Kids · Various · ct
1946 July 25 · Time to Laugh · Various · ct
1946 August 27 · Crime Doesn’t Pay? · Various · ct
1946 September 29 · Motoring Mirth · Various · ct
1946 October 21 · Modern Rhymes · Various · gp
1946 November 31 · [photographs of dogs] · Various · pt
1947 January 86 · What Should Be the Standard Rate of Income Tax? · Various · ar
1947 February 80 · When Shall I Get My New Car? · Various · ms
1947 April 60 · A Strand Celebrity Poll: Should There Be a Rival to the B.B.C.? · Various · ar
1947 September 70 · Dear Old London · Various · pt
1947 December 78 · A Christmas Quiz · Various · qz
1948 September 14 · Thoughts on Growing Older · Various · ar
1949 April 18 · Stories They Tell About Churchill · Various · ar
1949 October 98 · Insults · Various · ms

Author: Jules Verne

1892 July 53 · Dr. Trifulgas · Jules Verne (translated) · ss
1895 February 206 · Illustrated Interviews, No. XXXIX. Jules Verne at Home · Marie A. Belloc · iv [Ref. Jules Verne]
1895 December 638 · An Express of the Future · Jules Verne (ghost written by Michel Verne) · ss

Author: Alfred de Vigny

1893 May 528 · The Adjutant’s Love Story · Alfred de Vigny · ss

Author: Herbert Vivian

1902 May	507 · The Hoardings of the Air · Herbert Vivian · ar
1903 March	255 · Brigands in Real Life · Herbert Vivian · ar
1904 June	701 · A Model Baby-Farm · Herbert Vivian · ar
1904 October	380 · In a Slanic Salt-Mine · Herbert Vivian · ar
1906 April	430 · Tauchnitz · Herbert Vivian · ar [Ref. Baron Tauchnitz]
1910 September	298 · Shop-Lifting · Herbert Vivian · ar
1911 October	461 · The Berlin Post Office Museum · Herbert Vivian · ar The Strand Magazine (US) August 1911 1911 Aug
1913 December	731 · A Doll's Palace. The Most Famous Doll's House in the World · Herbert Vivian · ar
1914 March	304 · Living Chess · Herbert Vivian · ar
1915 August	_234 · A Mascot Mermaid · Herbert Vivian · ar
1916 September	332 · The Piano Mystery · Herbert Vivian · ss
1919 November	444 · A Painter of "Spirit-Pictures" · Herbert Vivian · ar [Ref. Charles Horsfall]
1927 April	401 · The Suttee on the Seine · Herbert Vivian · ss

Author: Jean Wagrez

1907 September	242 · "Love Asleep" and "Love Awake" · Jean Wagrez · fp

Author: Edgar Wallace

1914 December	716 · The Despatch-Rider · Edgar Wallace · ss
1916 April	369 · Code No. 2 · Edgar Wallace · ss
1919 May	367 · The Magnificent Ensign Smith · Edgar Wallace · ss
1919 August	102 · Mr. Miller and the Kaiser · Edgar Wallace · ss
1919 September	249 · If—? · Albert de Courville & Edgar Wallace · sa
1920 March	287 · The Black Grippe · Edgar Wallace · ss
1920 April	361 · The Man Who Came Back · Edgar Wallace · sa
1921 May	402 · Some Adventures of the Four Just Men I.—The Man Who Lived at Clapham [The Just Men] · Edgar W
1921 June	466 · Some Adventures of the Four Just Men II.—The Man with the Canine Teeth [The Just Men] · Edgar Wa
1921 July	27 · Some Adventures of the Four Just Men III.—The Man Who Hated Earthworms [The Just Men] · Edgar W
1921 August	135 · Some Adventures of the Four Just Men IV.—The Man Who Died Twice [The Just Men] · Edgar Wallac
1921 September	278 · Some Adventures of the Four Just Men V.—The Man Who Hated Amelia Jones [The Just Men] · Edga
1921 October	313 · Some Adventures of the Four Just Men VI.—The Man Who Was Happy [The Just Men] · Edgar Wallac
1921 December	526 · The Dear Liar · Edgar Wallace · ss
1922 January	21 · Fighting Snub Reilly · Edgar Wallace · ss
1922 August	142 · Circumstantial Evidence · Edgar Wallace · ss
1924 August	140 · The Mind of the Race-Horse: Do Horses Think? · Edgar Wallace · ar
1927 December	_647 · Child of the Jago · Edgar Wallace · ms
1929 June	571 · The Business Side of Racing · Edgar Wallace · ar
1929 December	554 · Sergeant Sir Peter's Cases. No. 1—The Four Missing Merchants [Sgt. Sir Peter] · Edgar Wallace · ss
1930 January	39 · Sergeant Sir Peter's Cases No. 2 The Desk-Breaker [Sgt. Sir Peter] · Edgar Wallace · ss
1930 February	119 · Sergeant Sir Peter's Cases No. 3 The Inheritor [Sgt. Sir Peter] · Edgar Wallace · ss
1930 March	223 · Sergeant Sir Peter's Cases No. 4 Dr. Fifer's Patient [Sgt. Sir Peter] · Edgar Wallace · ss
1930 April	334 · Sergeant Sir Peter's Cases No. 5 The Burglar Alarm [Sgt. Sir Peter] · Edgar Wallace · ss
1930 May	418 · Sergeant Sir Peter's Cases No. 6 Buried Treasure [Sgt. Sir Peter] · Edgar Wallace · ss
1930 June	569 · Sergeant Sir Peter's Cases No. 7 The Principles of Jo Loless [Sgt. Sir Peter] · Edgar Wallace · ss
1930 December	629 · The Chobham Affair · Edgar Wallace · ss
1931 June	592 · The Winning Ticket · Edgar Wallace · ss

Author: Hugh Walpole

1914 July	72 · Mrs. Comber and the Dog [Mrs. Comber] · Hugh Walpole · ss
1918 July	19 · Monsieur Felicité and Miriel · Hugh Walpole · ss
1922 December	582 · Chinese Horses · Hugh Walpole · ss
1923 February	175 · The Enemy · Hugh Walpole · ss
1923 December	548 · The Tarn · Hugh Walpole · ss
1924 April	357 · Hugh Walpole · Gladys Beattie Crozier · iv [Ref. Hugh Walpole]
1924 October	341 · How Our Novelists Write Their Books · Thomas Hardy, H. G. Wells, Joseph Conrad, George Bernard S
1926 November	446 · Reading for Love · Hugh Walpole · ar
1927 December	_644 · Don Quixote · Hugh Walpole · ms
1933 October	350 · Shakespeare's Plays as Short Stories No. 1 "King Lear" · Hugh Walpole · sa
1933 December	561 · Mr. Huffam · Hugh Walpole · nv
1934 September	235 · The German · Hugh Walpole · ss

1934 December 572 · The Field with Five Trees · Hugh Walpole · ss
1935 June 580 · Gifts for My Friends · Hugh Walpole · ss
1936 February 418 · Portrait of Menzies · Hugh Walpole · ss
1937 December 114 · The Train to the Sea · Hugh Walpole · ss
1938 April 594 · Mother's a Pity · Hugh Walpole · ss
1938 October 562 · The Beard · Hugh Walpole · ss
1938 December 137 · The Perfect Close · Hugh Walpole · ss
1939 April 594 · Service for the Blind · Hugh Walpole · ss
1939 July 226 · The Faithful Servant · Hugh Walpole · ss
1939 December 121 · Queen of the Evening · Hugh Walpole · ss
1940 June 106 · Half Way Upstairs · Hugh Walpole · ss

Author: J. D. U. Ward

1949 April 103 · Some Things Worth Knowing · Frank Stuart, John Langdon-Davies & J. D. U. Ward · cl
1949 November 102 · Potatoes: Potato History · J. D. U. Ward · ms
1949 December 97 · Christmas: Yuletide Decoration · J. D. U. Ward · ms

Author: John J. Ward

1905 January 35 · The Life-Story of the Lobster Moth · John J. Ward · ar
1905 October 462 · The Life Story of a Hover-Fly · John J. Ward · ar
1906 April 443 · The Life-Story of a Horse-Chestnut Bud · John J. Ward · ar
1906 September 303 · The Life Story of the White Admiral Butterfly · John J. Ward · ar
1907 January _100 · The Story of a Landscape During Twelve Months · John J. Ward · pi
1907 March _334 · Sharper Than a Needle · John J. Ward · ar
1907 April 453 · The Life Story of the Common Arum, or Cuckoo-Pint · John J. Ward · ar
1907 July 98 · The Life-Story of the Goat Moth · John J. Ward · ar
1907 September 329 · The Story of a Weed of Eminence: The Wild Chamomile · John J. Ward · ar
1907 October 449 · The Life Story of a Sycamore "Key" · John J. Ward · ar
1908 February 218 · Sensitive Plants: Why They Are Sensitive and How They Came to Be So · John J. Ward · ar
1908 May 547 · Catkins · John J. Ward · ar
1908 August 215 · The Life Story of a Wild Orchid · John J. Ward · ar
1908 December 667 · Butterflies at Christmas · John J. Ward · ar
1909 April 415 · The Whirligig Beetle and Some of Its Neighbours · John J. Ward · ar
1909 June 744 · The Life Story of the Lacewing Fly · John J. Ward · ar
1909 July _93 · How a Bat Goes to Sleep · John J. Ward · ar
1909 September 319 · The Life-History of the Puss Moth · John J. Ward · ar
1909 October 474 · The Romance and Reality of the "Death-Watch" · John J. Ward · ar
1910 January 65 · The Pageant of the Months · John J. Ward · ar
1910 February 199 · Where Are the Wasps in Winter? · John J. Ward · ar
1910 August 179 · The Fascination of Wave-Watching · John J. Ward, F.E.S. · ar
1910 September 319 · The Life Story of a Dragon-Fly · John J. Ward, F.E.S. · ar
1910 October 457 · The Strength of Insects · John J. Ward, F.E.S. · ar
1911 January 90 · The Identity of Trees in Snow · John J. Ward, F.E.S. · ar
1911 March 296 · Water-Spiders—and How They Became So · John J. Ward, F.E.S. · ar
1912 January 81 · A Natural History Puzzle: The Snail · John J. Ward, F.E.S. · ar
1912 July 31 · The Romance of a Pea-Flower · John J. Ward, F.E.S. · ar
1912 September 285 · The Life-Story of a Gnat · John J. Ward, F.E.S. · ar
1912 December 703 · The Record Growth-Maker · John J. Ward, F.E.S. · ar
1913 February 182 · The Mystery of the Sap · John J. Ward, F.E.S. & George S. Heaven, B.Sc. · ar
1913 June 699 · The Life Story of the Lunar Hornet-Moth · John J. Ward, F.E.S. · ar
1913 September 338 · The Jumping Spider on the Garden Wall · John J. Ward, F.E.S. · ar
1913 November 510 · The Life Story of a Mud-Wasp and Its "Cuckoo" · John J. Ward, F.E.S. · ar
1914 May 572 · Some New Discoveries in Natural History, I: Wonders in the Garden · John J. Ward · ar
1914 October 434 · Some New Discoveries in Natural History, II: A Tool-Using Insect · John J. Ward, F.E.S. · ar
1915 April 445 · Some New Discoveries in Natural History, III: The Puzzle of the "Jumping Bean" · John J. Ward, F.E.S
1915 June 667 · The Lady-Bird · John J. Ward, F.E.S. · ar
1915 July 74 · Some New Discoveries in Natural History, IV: The Duel of the Male Sticklebacks · John J. Ward, F.E.S.
1917 May 429 · Don't Kill These! Insects That Help the Gardener · John J. Ward, F.E.S. · ar
1918 December 443 · Caterpillars That Barricade Themselves and "Gas" Their Enemies · John J. Ward, F.E.S. · ar
1919 October 377 · The Sycamore Jumper · John J. Ward, F.E.S. · ar
1920 July 76 · Jack-Go-to-Bed-at-Noon and His Parachutes · John J. Ward, F.E.S. · ar
1921 November 449 · What a Tongue! · John J. Ward, F.E.S. · ar
1928 March 267 · Why Moths Fly to the Light · John J. Ward, F.E.S. · ar
1934 January 44 · Strange Devices in the Insect World · John J. Ward · ar

Author: John J. Ward, F.E.S.

1910 August 179 · The Fascination of Wave-Watching · John J. Ward, F.E.S. · ar

1910 September 319 · The Life Story of a Dragon-Fly · John J. Ward, F.E.S. · ar
1910 October 457 · The Strength of Insects · John J. Ward, F.E.S. · ar
1911 January 90 · The Identity of Trees in Snow · John J. Ward, F.E.S. · ar
1911 March 296 · Water-Spiders—and How They Became So · John J. Ward, F.E.S. · ar
1912 January 81 · A Natural History Puzzle: The Snail · John J. Ward, F.E.S. · ar
1912 July 31 · The Romance of a Pea-Flower · John J. Ward, F.E.S. · ar
1912 September 285 · The Life-Story of a Gnat · John J. Ward, F.E.S. · ar
1912 December 703 · The Record Growth-Maker · John J. Ward, F.E.S. · ar
1913 February 182 · The Mystery of the Sap · John J. Ward, F.E.S. & George S. Heaven, B.Sc. · ar
1913 June 699 · The Life Story of the Lunar Hornet-Moth · John J. Ward, F.E.S. · ar
1913 September 338 · The Jumping Spider on the Garden Wall · John J. Ward, F.E.S. · ar
1913 November 510 · The Life Story of a Mud-Wasp and Its “Cuckoo” · John J. Ward, F.E.S. · ar
1914 October 434 · Some New Discoveries in Natural History, II: A Tool-Using Insect · John J. Ward, F.E.S. · ar
1915 April 445 · Some New Discoveries in Natural History, III: The Puzzle of the “Jumping Bean” · John J. Ward, F.E.S
1915 June 667 · The Lady-Bird · John J. Ward, F.E.S. · ar
1915 July 74 · Some New Discoveries in Natural History, IV: The Duel of the Male Sticklebacks · John J. Ward, F.E.S.
1917 May 429 · Don’t Kill These! Insects That Help the Gardener · John J. Ward, F.E.S. · ar
1918 December 443 · Caterpillars That Barricade Themselves and “Gas” Their Enemies · John J. Ward, F.E.S. · ar
1919 October 377 · The Sycamore Jumper · John J. Ward, F.E.S. · ar
1920 July 76 · Jack-Go-to-Bed-at-Noon and His Parachutes · John J. Ward, F.E.S. · ar
1921 November 449 · What a Tongue! · John J. Ward, F.E.S. · ar
1928 March 267 · Why Moths Fly to the Light · John J. Ward, F.E.S. · ar

Author: P. F. Warner

1905 June 700 · The Australian Cricketers · P. F. Warner · ar

Author: Sylvia Townsend Warner

1943 January 15 · The Wineshop Cat · Sylvia Townsend Warner · ss
1943 August 15 · It’s What We’re Here For · Sylvia Townsend Warner · ss
1944 March 19 · One of Her Conquests · Sylvia Townsend Warner · ss

Author: Kathleen Warren

1947 September 18 · Christian Burial · Kathleen Warren · ss
1948 February 43 · The Wrong Traveller · Kathleen Warren · ss
1948 May 36 · The Good Cow · Kathleen Warren · ss
1948 July 38 · The Rustic · Kathleen Warren · ss
1948 September 73 · Emma · Kathleen Warren · ss
1948 October 36 · A Happy Peace · Kathleen Warren · ss
1949 March 48 · The Ides of March · Kathleen Warren · ss
1949 June 88 · Enemies of State · Kathleen Warren · ss
1949 December 68 · Alien Soil · Kathleen Warren · ss
1950 February 40 · Give Them My Love · Kathleen Warren · ss
1950 March 48 · Exceeding Small · Kathleen Warren · ss

Author: Alice Waters

1898 January 32 · The Some Old Children’s-Books · Alice Waters · ar

Author: H. Watts

1914 December _766 · Some Historic Chess Blunders · W. H. Watts · ar
1915 January 119 · The Chess-Board of Europe · W. H. Watts · ar
1915 December _769 · The Finest Feats in Chess History · H. Watts · ar
1918 November 374 · The Chess Charm · W. H. Watts · ar

Author: W. H. Watts

1914 December _766 · Some Historic Chess Blunders · W. H. Watts · ar
1915 January 119 · The Chess-Board of Europe · W. H. Watts · ar
1918 November 374 · The Chess Charm · W. H. Watts · ar

Author: Alec Waugh

1937 May 66 · Desperate Measures · Alec Waugh · ss

1948 January 90 · The Mink Coat · Alec Waugh · ss
1949 February 66 · Second Innings · Alec Waugh · ss
1949 April 68 · Love Letter to Hedy Lemarr · Alec Waugh · ms [Ref. Hedy Lamarr]

Author: Evelyn Waugh

1936 March 530 · Winner Takes All · Evelyn Waugh · ss
1947 March 42 · The Angry Novelist · John Betjeman · bg
1947 March 45 · Tactical Exercise · Evelyn Waugh · ss

Author: General Sir Archibald Wavell

1943 January 18 · What Is Military Genius? · General Sir Archibald Wavell · ar
1943 February 47 · Our Greatest Military Genius · General Sir Archibald Wavell · ar

Author: Frank Waynthorp

1942 July 22 · Japanese Showdown · Frank Waynthorp · ar

Author: H. G. Wells

1898 October 452 · Mr. Ledbetter's Vacation · H. G. Wells · ss
1898 November 567 · The Stolen Body · H. G. Wells · ss
1898 December 674 · Portraits of Celebrities at Different Times of Their Lives · The Editor · cl [Ref. L. T. Meade, H. G. Wells
1899 April 469 · Mr. Brisher's Treasure · H. G. Wells · ss
1900 November 529 · The First Men in the Moon [Part 1 of 10] · H. G. Wells · n.
1900 December 697 · The First Men in the Moon [Part 2 of 10] · H. G. Wells · n.
1901 January 30 · The First Men in the Moon [Part 3 of 10] · H. G. Wells · n.
1901 February 160 · The First Men in the Moon [Part 4 of 10] · H. G. Wells · n.
1901 March 279 · The First Men in the Moon [Part 5 of 10] · H. G. Wells · n.
1901 April 400 · The First Men in the Moon [Part 6 of 10] · H. G. Wells · n.
1901 May 497 · The First Men in the Moon [Part 7 of 10] · H. G. Wells · n.
1901 June 657 · The First Men in the Moon [Part 8 of 10] · H. G. Wells · n.
1901 July 16 · The First Men in the Moon [Part 9 of 10] · H. G. Wells · n.
1901 August 141 · The First Men in the Moon [Part 10 of 10] · H. G. Wells · n.
1901 December 622 · The New Accelerator · H. G. Wells · ss
1902 March 337 · The Story of the Inexperienced Ghost · H. G. Wells · ss
1903 April 425 · The Truth About Pyecraft · H. G. Wells · ss
1903 June 634 · The Magic Shop · H. G. Wells · ss
1903 December 751 · The Land Ironclads · H. G. Wells · nv
1904 April 401 · The Country of the Blind · H. G. Wells · nv
1905 December 685 · The Empire of the Ants · H. G. Wells · ss
1910 January 57 · My First Aeroplane (Alauda Magna) · H. G. Wells · ss
1910 April 441 · Little Mother up the Mörderberg · H. G. Wells · ss
1911 December 724 · Floor Games · H. G. Wells · ar
1916 November 501 · The Land Ironclads · H. G. Wells · nv The Strand Magazine December 1903
1919 November 464 · H.G. Wells as Historian · Arthur Lynch · iv [Ref. H. G. Wells]
1920 February 154 · An Experiment in Illustration · H. G. Wells · is
1920 February 155 · The War of the Worlds [War of the Worlds] · H. G. Wells · n.
1920 April 392 · G. Bernard Shaw and H.G. Wells Disbelieve in Spiritualism · Joseph Gollomb · iv [Ref. G. Bernard Sh
1922 September 214 · The Six Greatest Men in History · Bruce Barton · iv [Ref. H. G. Wells]
1922 October 361 · The Six Greatest Men in History · I. Zangwill, Sir Oliver Lodge, A. B. Walkley, Maurice Hewlett & G. Be
1922 November 434 · The Six Greatest Men in History · Sir Hall Caine, Edward Clodd, Lord Riddell & G. K. Chesterton · sy [
1922 November _438 · H.G. Wells Sums Up · H. G. Wells · ms
1923 October _389 · H.G. Wells · Mrs. C. A. Dawson-Scott · bg [Ref. H. G. Wells]
1924 February 152 · The Gifts of the New Sciences: H.G. Wells Prophesies · H. G. Wells · ar
1924 October 341 · How Our Novelists Write Their Books · Thomas Hardy, H. G. Wells, Joseph Conrad, George Bernard S
1925 December 595 · The Pearl of Love · H. G. Wells · ss
1927 December _642 · Falstaff · H. G. Wells · ms
1932 March 212 · The Queer Story of Brownlow's Newspaper · H. G. Wells · ss
1932 April 340 · In the Days of Their Youth [Part 2 of 2] · Raymond Price · ar [Ref. H. G. Wells, Rufus Isaacs, Henry
1941 November 121 · The Transformation of War · H. G. Wells · ar
1942 May 15 · Do You Believe in a Future Life? · George Bernard Shaw, Very Rev. W. R. Matthews, J. B. Priestley &
1943 January 45 · My Auto-Obituary · H. G. Wells · bg
1943 January _46 · Wells's Latest Wisdom · H. G. Wells · ex from Phœnix, Secker & Warburg, 1942

Author: Max Werner

1944 June 76 · Hitler—I Predict… · Max Werner · ar

1944 November 61 · Japan and the German Generals · Max Werner · ar
1944 December 24 · Peace on Earth · Max Werner · ar

Author: John West

1897 December 728 · The Dog Orchestra · John West · ar

Author: Patrick Weston

1944 June 94 · Sentenced at the London Sessions · Patrick Weston · ar

Author: David Whitelaw

1942 May 23 · A Parcel from Paris · David Whitelaw · ss

Author: A. P. Luscombe Whyte

1937 August 428 · Modern Methods of Fire-Fighting · A. P. Luscombe Whyte · ar
1940 January 284 · Drury Lane in Wartime · A. P. Luscombe Whyte · ar
1940 April 542 · The Work of the Red Cross · A. P. Luscombe Whyte · ar
1940 June 166 · Britain's Air Defence Strongholds · A. P. Luscombe Whyte · ar
1940 July 261 · Raising Our Sunken Ships · A. P. Luscombe Whyte · ar
1940 August 324 · Animals in War · A. P. Luscombe Whyte · ar
1940 September 392 · London's River Emergency Service · A. P. Luscombe Whyte · ar
1940 October 466 · R.A.F. Pilots "Fly" Indoors · A. P. Luscombe Whyte · ar
1941 January 214 · Our Bombers at Work · A. P. Luscombe Whyte · ar
1941 February 288 · Heroes of the Coastal Command · A. P. Luscombe Whyte · ar
1941 April 433 · Radio in War · A. P. Luscombe Whyte · ar
1941 May 36 · Our Floating Aerodromes · A. P. Luscombe Whyte · ar
1941 June 132 · Our Railways in Wartime · A. P. Luscombe Whyte · ar
1941 July 194 · Bringing Britain's Oil · A. P. Luscombe Whyte · ar
1941 August 293 · The Atlantic Ferry · A. P. Luscombe Whyte · ar
1941 September 352 · The Post Office in Wartime · A. P. Luscombe Whyte · ar

Author: Oscar Wilde

1946 January 53 · Where Oscar Wilde Got His Wit · Oliver St. John Gogarty · ar
1947 January 109 · Some of the Things Oscar Wilde Really Said · [uncredited] · ms

Author: Valentine Williams

1910 February 205 · The Soul of the Workman · G. Valentine Williams · ar
1932 January 22 · The Crystal Box · Valentine Williams · ss
1936 November 26 · The Red-Bearded Stranger [Mr. Treadgold] · Valentine Williams · ss
1936 December 159 · The Singing Kettle [Mr. Treadgold] · Valentine Williams · ss
1937 January 308 · The Blue Ushabti [Mr. Treadgold] · Valentine Williams · ss
1937 February 413 · The Dot-and-Carry Case [Mr. Treadgold] · Valentine Williams · ss
1937 March 538 · The Black F [Mr. Treadgold] · Valentine Williams · ss
1937 April 645 · The Strange Disappearance of Edith Marless [Mr. Treadgold] · Valentine Williams · ss

Author: Clough Williams-Ellis

1942 May 31 · When London Is Rebuilt · Clough Williams-Ellis · ar

Author: C. N. & A. M. Williamson

1901 July 38 · The Eccentricity of Fleetwood · C. N. & A. M. Williamson · ss
1901 August 164 · Midnight and the Man · C. N. & A. M. Williamson · ss
1902 March 262 · The Goddess in the Car · C. N. & A. M. Williamson · ss
1906 December 702 · The Scarlet Runner: I. The Adventure of the Car and His Majesty [Christopher Race] · C. N. & A. M. W
1907 January 2 · The Scarlet Runner: II. The Adventure of the Lost Girl [Christopher Race] · C. N. & A. M. Williamson · ss
1907 February 130 · The Scarlet Runner: III. The Adventure of the Masked Ball [Christopher Race] · C. N. & A. M. Williams
1907 March 251 · The Scarlet Runner: IV. The Adventure of the Hidden Prince [Christopher Race] · C. N. & A. M. Willian
1907 April 371 · The Scarlet Runner: V. The Adventure of the Nuremberg Watch [Christopher Race] · C. N. & A. M. Wil

1907 May 491 · The Scarlet Runner: VI. The Adventure of the Glove and the Ring [Christopher Race] · C. N. & A. M. W
1907 June 611 · The Scarlet Runner: VII. The Adventure of the Mysterious Motor-Car [Christopher Race] · C. N. & A. M
1907 July 11 · The Scarlet Runner: VIII. The Adventure of the Red-Whiskered Man [Christopher Race] · C. N. & A. M. W
1907 August 131 · The Scarlet Runner: IX. The Adventure of the Missing Chapter [Christopher Race] · C. N. & A. M. Willi
1907 September 251 · The Scarlet Runner: X. The Adventure of the Jacobean House [Christopher Race] · C. N. & A. M. Willi
1907 October 362 · The Scarlet Runner: XI. The Adventure of the Gold Cigarette-Case [Christopher Race] · C. N. & A. M. W
1907 November 490 · The Scarlet Runner: XII. The Adventure of Christopher and the Chauffeuse [Christopher Race] · C. N.
1916 December 669 · The Crimson Cross · C. N. & A. M. Williamson · ss
1922 April 280 · The Chinese Cabinet · C. N. & A. M. Williamson · ss

Author: Mrs. C. N. Williamson

1902 September 273 · The Great Boycott at the Hotel d'Angleterre · Mrs. C. N. Williamson · ss
1903 April 391 · Dishonoured and Unsung · Mrs. C. N. Williamson · ss
1903 December 626 · My Lady Guide · Mrs. C. N. Williamson · ss
1905 February 151 · The Lady of the Lilies · Mrs. C. N. Williamson · ss
1905 May 553 · The Adventure of Monica · Mrs. C. N. Williamson · ss
1905 September 330 · The Love Story of Miss Twelve and Captain Seven · Mrs. C. N. Williamson · ss
1908 May 553 · The New Governess · Mrs. C. N. Williamson · ss The Strand Magazine (US) February 1906
1918 January 83 · Jane Finding Herself · Mrs. C. N. Williamson · ss
1922 May 386 · Through London with the Wish Wagon · Mrs. C. N. Williamson · ar
1922 November 458 · The Room of the Secret · Mrs. C. N. Williamson · nv
1923 July 2 · A Pilgrim of Romance · Mrs. C. N. Williamson · ss

Author: Horatio Winslow

1940 August 337 · Love Potion · Horatio Winslow · vi This Week July 9 1939

Author: John Strange Winter

1900 December 721 · A Christmas Fog · John Strange Winter · ss

Author: David Wittels

1942 November 42 · Magic Fish · David Wittels · ar

Author: C. H. Bovill & P. G. Wodehouse

1914 April 460 · A Man of Means, I: The Landlady's Daughter [Roland Bleke] · C. H. Bovill & P. G. Wodehouse · ss
1914 May 577 · A Man of Means, II: The Bolt from the Blue [Roland Bleke] · C. H. Bovill & P. G. Wodehouse · ss
1914 June 674 · A Man of Means, III: The Episode of the Theatrical Venture [Roland Bleke] · C. H. Bovill & P. G. Wodel
1914 July 56 · A Man of Means: IV. The Episode of the Live Weekly [Roland Bleke] · C. H. Bovill & P. G. Wodehouse ·
1914 August 177 · A Man of Means: V. The Episode of the Exiled Monarch [Roland Bleke] · C. H. Bovill & P. G. Wodehou
1914 September 260 · A Man of Means: VI. The Episode of the Hired Past [Roland Bleke] · C. H. Bovill & P. G. Wodehouse ·

Author: P. G. Wodehouse

1905 July 29 · The Wire-Pullers [Joan Romney] · P. G. Wodehouse · ss
1905 September 298 · The Lost Bowlers [James Innes] · P. G. Wodehouse · ss
1906 February 207 · Petticoat Influence [Joan Romney] · P. G. Wodehouse · ss
1910 February 209 · The Good Angel [Keggs the Butler] · P. G. Wodehouse · ss
1910 March 295 · The Man Upstairs · P. G. Wodehouse · ss
1910 April 479 · "Rough-Hew Them How We Will" · P. G. Wodehouse · ss
1910 June 713 · Deep Waters · P. G. Wodehouse · ss
1910 July 95 · By Advice of Counsel · P. G. Wodehouse · ss
1910 August 184 · "Love Me, Love My Dog" [Keggs the Butler] · P. G. Wodehouse · ss
1910 October 476 · Out of School · P. G. Wodehouse · ss
1910 December 753 · When Doctors Disagree · P. G. Wodehouse · ss
1911 March 327 · Absent Treatment [Reggie Pepper] · P. G. Wodehouse · ss
1911 July 9 · The Best Sauce · P. G. Wodehouse · ss
1911 August 154 · Three from Dunsterville · P. G. Wodehouse · ss
1911 September 275 · Helping Freddie [Reggie Pepper] · P. G. Wodehouse · ss
1911 December 623 · Pots o' Money · P. G. Wodehouse · ss
1912 January 20 · The Goal-Keeper and the Plutocrat · P. G. Wodehouse · ss
1912 February 137 · The Prince and Betty [Part 1 of 3] · P. G. Wodehouse · na

1912 March	290 · The Prince and Betty [Part 2 of 3] · P. G. Wodehouse · na
1912 April	401 · The Prince and Betty [Part 3 of 3] · P. G. Wodehouse · na
1912 May	507 · The Man Who Disliked Cats · P. G. Wodehouse · ss
1912 July	21 · Ruth in Exile · P. G. Wodehouse · ss
1912 August	219 · Disentangling Old Percy [Reggie Pepper] · P. G. Wodehouse · ss
1912 October	397 · The Tuppenny Millionaire · P. G. Wodehouse · ss
1912 December	639 · Rallying Round Old George [Reggie Pepper] · P. G. Wodehouse & H. W. Westbrook · ss
1913 January	52 · A Job of Work · P. G. Wodehouse · ss
1913 February	157 · Something to Worry About · P. G. Wodehouse · ss
1913 May	579 · Doing Clarence a Bit of Good [Reggie Pepper] · P. G. Wodehouse · ss
1913 December	656 · Keeping It from Harold · P. G. Wodehouse · ss
1914 April	460 · A Man of Means, I: The Landlady's Daughter [Roland Bleke] · C. H. Bovill & P. G. Wodehouse · ss
1914 May	577 · A Man of Means, II: The Bolt from the Blue [Roland Bleke] · C. H. Bovill & P. G. Wodehouse · ss
1914 June	674 · A Man of Means, III: The Episode of the Theatrical Venture [Roland Bleke] · C. H. Bovill & P. G. Wodel
1914 July	56 · A Man of Means: IV. The Episode of the Live Weekly [Roland Bleke] · C. H. Bovill & P. G. Wodehouse ·
1914 August	177 · A Man of Means: V. The Episode of the Exiled Monarch [Roland Bleke] · C. H. Bovill & P. G. Wodehou
1914 September	260 · A Man of Means: VI. The Episode of the Hired Past [Roland Bleke] · C. H. Bovill & P. G. Wodehouse ·
1914 October	384 · Creatures of Impulse · P. G. Wodehouse · ss
1914 December	658 · Parted Ways · P. G. Wodehouse · ss
1915 January	72 · The Romance of an Ugly Policeman · P. G. Wodehouse · ss
1915 February	145 · Concealed Art [Reggie Pepper] · P. G. Wodehouse · ss
1915 March	305 · A Prisoner of War [Lora Delane Porter] · P. G. Wodehouse · ss
1915 April	381 · Bill the Bloodhound · P. G. Wodehouse · ss
1915 May	515 · The Making of Mac's · P. G. Wodehouse · ss
1915 June	643 · Black for Luck · P. G. Wodehouse · ss
1915 July	99 · Wilton's Holiday · P. G. Wodehouse · ss
1915 October	379 · The Love-r-ly Silver Cup · P. G. Wodehouse · ss
1915 November	515 · The Mixer · P. G. Wodehouse · ss
1915 December	729 · The Mixer · P. G. Wodehouse · ss
1916 January	61 · Extricating Young Gussie [Jeeves and Wooster] · P. G. Wodehouse · ss
1916 May	506 · The Man with Two Left Feet · P. G. Wodehouse · ss
1916 June	568 · Leave It to Jeeves [Jeeves and Wooster] · P. G. Wodehouse · ss
1916 August	118 · The Aunt and the Sluggard [Jeeves and Wooster] · P. G. Wodehouse · ss
1916 December	612 · Uneasy Money [Part 1 of 7] · P. G. Wodehouse · n.
1917 January	68 · Uneasy Money [Part 2 of 7] · P. G. Wodehouse · n.
1917 February	163 · Uneasy Money [Part 3 of 7] · P. G. Wodehouse · n.
1917 March	210 · Jeeves and the Unbidden Guest [Jeeves and Wooster] · P. G. Wodehouse · ss
1917 March	296 · Uneasy Money [Part 4 of 7] · P. G. Wodehouse · n.
1917 April	381 · Uneasy Money [Part 5 of 7] · P. G. Wodehouse · n.
1917 May	489 · Uneasy Money [Part 6 of 7] · P. G. Wodehouse · n.
1917 June	581 · Uneasy Money [Part 7 of 7] · P. G. Wodehouse · n.
1917 August	113 · Jeeves and the Hard-Boiled Egg [Jeeves and Wooster] · P. G. Wodehouse · ss
1918 August	126 · Jeeves and the Chump Cyril [Jeeves and Wooster] · P. G. Wodehouse · ss
1919 October	368 · A Woman Is Only a Woman [The Oldest Member] · P. G. Wodehouse · ss
1919 December	517 · The Spring Frock · P. G. Wodehouse · ss
1920 February	131 · A Kink in His Character [The Oldest Member] · P. G. Wodehouse · ss
1920 March	241 · The Man Who Married an Hotel [Archie Moffam] · P. G. Wodehouse · ss
1920 April	350 · Archie and the Sausage Chappie [Archie Moffam] · P. G. Wodehouse · ss
1920 May	445 · Dear Old Squiffy [Archie Moffam] · P. G. Wodehouse · ss
1920 June	553 · "Doing Father a Bit of Good" [Archie Moffam] · P. G. Wodehouse · ss
1920 July	65 · "Paving the Way for Mabel" [Archie Moffam] · P. G. Wodehouse · ss
1920 August	121 · Washy Makes His Presence Felt [Archie Moffam] · P. G. Wodehouse · ss
1920 September	210 · A Room at the Hermitage [Archie Moffam] · P. G. Wodehouse · ss
1920 October	333 · First Aid for Looney Biddle [Archie Moffam] · P. G. Wodehouse · ss
1920 November	428 · "Mother's Knee" [Archie Moffam] · P. G. Wodehouse · ss
1920 December	536 · Sundered Hearts [The Oldest Member] · P. G. Wodehouse · ss
1921 January	19 · Strange Experiences of an Artist's Model [Archie Moffam] · P. G. Wodehouse · ss
1921 February	164 · The Wigmore Venus [Archie Moffam] · P. G. Wodehouse · ss
1921 March	257 · A Mixed Threesome [The Oldest Member] · P. G. Wodehouse · ss
1921 April	341 · The Rough Stuff [The Oldest Member] · P. G. Wodehouse · ss
1921 May	413 · The Coming of Gowf · P. G. Wodehouse · ss
1921 June	483 · The Salvation of George Mackintosh [The Oldest Member] · P. G. Wodehouse · ss
1921 August	122 · The Long Hole [The Oldest Member] · P. G. Wodehouse · ss
1921 October	299 · The Unexpected Clicking of Cuthbert [The Oldest Member] · P. G. Wodehouse · ss
1921 November	389 · The Heel of Achilles [The Oldest Member] · P. G. Wodehouse · ss
1921 December	487 · Jeeves in the Spring-Time [Jeeves and Wooster
1921 December	506 · P.G. Wodehouse: The Creator of "Jeeves" and "Archie" · [uncredited] · ar [Ref. P. G. Wodehouse]
1922 February	155 · Scoring Off Jeeves [Jeeves and Wooster
1922 March	232 · Sir Roderick Comes to Lunch [Jeeves and Wooster] · P. G. Wodehouse · ss

1922 April	335 · Aunt Agatha Takes the Count [Jeeves and Wooster] · P. G. Wodehouse · ss
1922 May	395 · Comrade Bingo [Jeeves and Wooster
1922 June	479 · The Great Sermon Handicap [Jeeves and Wooster
1922 July	23 · The Purity of the Turf [Jeeves and Wooster
1922 August	116 · Bertie Changes His Mind [Jeeves and Wooster] · P. G. Wodehouse · ss
1922 September	260 · The Metropolitan Touch [Jeeves and Wooster
1922 October	369 · The Delayed Exit of Claude and Eustace [Jeeves and Wooster
1922 November	440 · Bingo and the Little Woman [Jeeves and Wooster
1922 December	520 · The Magic Plus Fours [The Oldest Member] · P. G. Wodehouse · ss
1923 January	23 · The Awakening of Rollo Podmarsh [The Oldest Member] · P. G. Wodehouse · ss
1923 April	355 · Jeeves Takes Charge [Jeeves and Wooster] · P. G. Wodehouse · nv
1923 May	434 · Ukridge's Dog College [Ukridge] · P. G. Wodehouse · ss
1923 June	570 · Ukridge, Teddy Weeks, and the Tomato [Ukridge] · P. G. Wodehouse · ss
1923 July	31 · The Début of Battling Billson [Ukridge] · P. G. Wodehouse · ss
1923 August	127 · First Aid for Dora [Ukridge] · P. G. Wodehouse · ss
1923 September	231 · The Return of Battling Billson [Ukridge] · P. G. Wodehouse · ss
1923 October	337 · Ukridge Sees Her Through [Ukridge] · P. G. Wodehouse · ss
1923 November	430 · No Wedding Bells for Him [Ukridge] · P. G. Wodehouse · ss
1923 December	567 · The Long Arm of Looney Coote [Ukridge] · P. G. Wodehouse · ss
1924 January	71 · The Exit of Battling Billson [Ukridge] · P. G. Wodehouse · ss
1924 February	132 · Ukridge Rounds a Nasty Corner [Ukridge] · P. G. Wodehouse · ss
1924 March	276 · Rodney Fails to Qualify [The Oldest Member] · P. G. Wodehouse · ss
1924 April	345 · The Heart of a Goof [The Oldest Member] · P. G. Wodehouse · ss
1924 May	462 · Chester Forgets Himself [The Oldest Member] · P. G. Wodehouse · ss
1924 October	320 · The Rummy Affair of Old Biffy [Jeeves and Wooster] · P. G. Wodehouse · ss
1924 November	438 · Jane Gets Off the Fairway [The Oldest Member] · P. G. Wodehouse · ss
1924 December	613 · The Custody of the Pumpkin [Blandings Castle] · P. G. Wodehouse · ss
1924 December	643 · How Our Novelists Write Their Books. III. · Rudyard Kipling, Sir Arthur Conan Doyle, P. G. Wodehous
1925 January	55 · Something Squishy [Bobbie Wickham] · P. G. Wodehouse · ss
1925 February	150 · Honeysuckle Cottage · P. G. Wodehouse · nv
1925 April	333 · Clustering Around Young Bingo [Jeeves and Wooster
1925 May	426 · The Awful Gladness of the Mater [Bobbie Wickham] · P. G. Wodehouse · ss
1925 July	46 · Without the Option [Jeeves and Wooster] · P. G. Wodehouse · nv
1925 September	215 · The Purification of Rodney Spelvin [The Oldest Member] · P. G. Wodehouse · nv
1925 October	335 · High Stakes [The Oldest Member] · P. G. Wodehouse · ss
1925 December	543 · Buttercup Day [Ukridge] · P. G. Wodehouse · ss
1926 January	44 · A Bit of Luck for Mabel [Ukridge] · P. G. Wodehouse · ss
1926 February	107 · Mr. Potter Takes a Rest Cure [Bobbie Wickham] · P. G. Wodehouse · ss
1926 March	267 · Keeping In with Vosper [The Oldest Member] · P. G. Wodehouse · ss
1926 April	366 · The Inferiority Complex of Old Sippy [Jeeves and Wooster] · P. G. Wodehouse · ss
1926 May	461 · The Level Business Head [Ukridge] · P. G. Wodehouse · ss
1926 June	525 · Lord Emsworth Acts for the Best [Blandings Castle] · P. G. Wodehouse · ss
1926 July	3 · The Truth About George [Mr. Mulliner] · P. G. Wodehouse · ss
1926 August	167 · A Slice of Life [Mr. Mulliner] · P. G. Wodehouse · ss
1926 November	455 · Mulliner's Buck-U-Uppo [Mr. Mulliner] · P. G. Wodehouse · ss
1926 December	601 · Jeeves and the Impending Doom [Jeeves and Wooster
1927 February	128 · The Popularity of P. G. Wodehouse · Augustus Muir · ar [Ref. P. G. Wodehouse]
1927 March	270 · The Romance of a Bulb-Squeezer [Mr. Mulliner] · P. G. Wodehouse · ss
1927 May	466 · The Story of William [Mr. Mulliner] · P. G. Wodehouse · ss
1927 June	581 · Those in Peril on the Tee [The Oldest Member] · P. G. Wodehouse · ss
1927 July	3 · Came the Dawn [Mr. Mulliner] · P. G. Wodehouse · ss
1927 August	109 · Pig-hoo-o-o-o-ey! [Blandings Castle] · P. G. Wodehouse · ss
1927 September	217 · The Bishop's Move [Mr. Mulliner] · P. G. Wodehouse · ss
1927 October	374 · Portrait of a Disciplinarian [Mr. Mulliner] · P. G. Wodehouse · ss
1927 December	529 · Jeeves and the Yule-Tide Spirit [Jeeves and Wooster
1928 June	524 · Ukridge and the Old Stepper [Ukridge] · P. G. Wodehouse · ss
1928 July	2 · The Passing of Ambrose [Bobbie Wickham] · P. G. Wodehouse · ss
1928 August	106 · The Reverent Wooing of Archibald [Mr. Mulliner] · P. G. Wodehouse · ss
1928 September	210 · Company for Gertrude [Blandings Castle] · P. G. Wodehouse · ss
1928 November	418 · Lord Emsworth and the Girl Friend [Blandings Castle] · P. G. Wodehouse · ss
1928 December	522 · The Ordeal of Osbert Mulliner [Mr. Mulliner] · P. G. Wodehouse · ss
1929 January	20 · P. G. Wodehouse at Home · Leonora Wodehouse · bg [Ref. P. G. Wodehouse]
1929 February	106 · Unpleasantness at Bludleigh Court [Mr. Mulliner] · P. G. Wodehouse · ss
1929 March	210 · The Man Who Gave Up Smoking [Mr. Mulliner] · P. G. Wodehouse · ss
1929 May	418 · The Story of Cedric [Mr. Mulliner] · P. G. Wodehouse · ss
1929 June	545 · About These Mystery Stories · P. G. Wodehouse · ar The Saturday Evening Post May 25 1929
1929 July	2 · Back to the Garage · P. G. Wodehouse · ss
1929 August	123 · Prospects for Wambledon · P. G. Wodehouse · ar
1929 September	210 · Jeeves and the Song of Songs [Jeeves and Wooster] · P. G. Wodehouse · ss

1929 October	314 · Jeeves and the Dog McIntosh [Jeeves and Wooster
1929 November	418 · Jeeves and the Love That Purifies [Jeeves and Wooster] · P. G. Wodehouse · ss
1929 December	532 · Jeeves and the Spot of Art [Jeeves and Wooster] · P. G. Wodehouse · ss
1930 January	2 · Jeeves and the Kid Clementina [Jeeves and Wooster
1930 February	106 · Jeeves and the Old School Chum [Jeeves and Wooster
1930 March	210 · Indian Summer of an Uncle [Jeeves and Wooster] · P. G. Wodehouse · ss
1930 April	314 · Tuppy Changes His Mind [Jeeves and Wooster] · P. G. Wodehouse · ss
1930 June	530 · Gala Night [Mr. Mulliner] · P. G. Wodehouse · ss
1930 July	9 · Best Seller [Mr. Mulliner] · P. G. Wodehouse · ss
1930 August	137 · My Gentle Readers · P. G. Wodehouse · ar
1930 October	338 · Big Money , Part 1 of 7 [Mr. Cornelius] · P. G. Wodehouse · n.
1930 November	487 · Big Money , Part 2 of 7 [Mr. Cornelius] · P. G. Wodehouse · n.
1930 December	658 · Big Money , Part 3 of 7 [Mr. Cornelius] · P. G. Wodehouse · n.
1931 January	96 · Big Money , Part 4 of 7 [Mr. Cornelius] · P. G. Wodehouse · n.
1931 February	206 · Big Money , Part 5 of 7 [Mr. Cornelius] · P. G. Wodehouse · n.
1931 March	317 · Big Money , Part 6 of 7 [Mr. Cornelius] · P. G. Wodehouse · n.
1931 April	429 · Big Money , Part 7 of 7 [Mr. Cornelius] · P. G. Wodehouse · n.
1931 May	448 · Fate [Freddie Widgeon] · P. G. Wodehouse · ss
1931 June	558 · Ukridge and the Home from Home [Ukridge] · P. G. Wodehouse · ss
1931 July	2 · Quest [Freddie Widgeon] · P. G. Wodehouse · ss
1931 August	128 · The Go-Getter [Blandings Castle] · P. G. Wodehouse · ss
1931 December	535 · The Voice from the Past [Mr. Mulliner] · P. G. Wodehouse · ss
1932 February	106 · The Smile That Wins [Mr. Mulliner] · P. G. Wodehouse · ss
1932 March	234 · Strychnine in the Soup [Mr. Mulliner] · P. G. Wodehouse · ss
1932 April	358 · Open House [Mr. Mulliner] · P. G. Wodehouse · ss
1932 May	422 · The Bishop’s Cat [Mr. Mulliner] · P. G. Wodehouse · nv
1932 June	560 · The Bishop’s Folly [Mr. Mulliner] · P. G. Wodehouse · ss
1932 December	554 · Monkey Business [Mr. Mulliner] · P. G. Wodehouse · ss
1933 January	2 · The Nodder [Mr. Mulliner] · P. G. Wodehouse · ss
1933 February	132 · The Juice of an Orange [Mr. Mulliner] · P. G. Wodehouse · ss
1933 April	338 · The Rise of Minna Nordstrom [Mr. Mulliner] · P. G. Wodehouse · ss
1933 June	562 · The Castaways [Mr. Mulliner] · P. G. Wodehouse · ss
1933 August	114 · Thank You, Jeeves! , Part 1 of 7 [Jeeves and Wooster] · P. G. Wodehouse · n.
1933 September	260 · Thank You, Jeeves! , Part 2 of 7 [Jeeves and Wooster] · P. G. Wodehouse · n.
1933 October	424 · Thank You, Jeeves! , Part 3 of 7 [Jeeves and Wooster] · P. G. Wodehouse · n.
1933 November	492 · Thank You, Jeeves! , Part 4 of 7 [Jeeves and Wooster] · P. G. Wodehouse · n.
1933 December	655 · Thank You, Jeeves! , Part 5 of 7 [Jeeves and Wooster] · P. G. Wodehouse · n.
1934 January	95 · Thank You, Jeeves! , Part 6 of 7 [Jeeves and Wooster] · P. G. Wodehouse · n.
1934 February	210 · Thank You, Jeeves! , Part 7 of 7 [Jeeves and Wooster] · P. G. Wodehouse · n.
1934 March	226 · The Luck of the Stiffhams [Drones Club] · P. G. Wodehouse · ss
1934 June	562 · The Amazing Hat Mystery [Drones Club] · P. G. Wodehouse · ss
1934 November	450 · Noblesse Oblige [Freddie Widgeon] · P. G. Wodehouse · ss
1934 December	561 · Good-bye to All Cats [Freddie Widgeon] · P. G. Wodehouse · ss
1935 February	114 · The Fiery Wooing of Mordred [Mr. Mulliner] · P. G. Wodehouse · ss
1935 April	338 · The Code of the Mulliners [Mr. Mulliner] · P. G. Wodehouse · ss
1935 May	450 · Trouble Down at Tudsleigh [Freddie Widgeon] · P. G. Wodehouse · ss
1935 July	674 · The Come-back of Battling Billson [Ukridge] · P. G. Wodehouse · ss
1935 September	898 · Tried in the Furnace [Pongo Twistleton] · P. G. Wodehouse · ss
1935 December	122 · Uncle Fred Flits By [Uncle Fred
1936 February	386 · Archibald and the Masses [Mr. Mulliner] · P. G. Wodehouse · ss
1936 March	486 · There’s Always Golf! [The Oldest Member] · P. G. Wodehouse · ss
1936 April	598 · The Letter of the Law [The Oldest Member] · P. G. Wodehouse · ss
1936 May	12 · Farewell to Legs [The Oldest Member] · P. G. Wodehouse · ss
1936 September	450 · Buried Treasure [Mr. Mulliner] · P. G. Wodehouse · ss
1936 December	115 · The Masked Troubadour [Freddie Widgeon] · P. G. Wodehouse · ss
1937 January	278 · The Crime Wave at Blandings [Blandings Castle] · P. G. Wodehouse · na
1937 April	632 · All’s Well with Bingo [Bingo Little] · P. G. Wodehouse · ss
1937 June	114 · Bingo and the Peke Crisis [Bingo Little] · P. G. Wodehouse · ss
1937 July	236 · Anselm Gets His Chance [Mr. Mulliner] · P. G. Wodehouse · ss
1937 August	363 · Romance at Droitgate Spa [Drones Club] · P. G. Wodehouse · ss
1939 September	450 · The Editor Regrets [Bingo Little] · P. G. Wodehouse · ss
1939 December	106 · Sonny Boy [Bingo Little] · P. G. Wodehouse · ss
1940 July	194 · Dudley Is Back to Normal [Bobbie Wickham] · P. G. Wodehouse · ss
1940 September	354 · Tee for Two [The Oldest Member] · P. G. Wodehouse · ss
1940 December	82 · Bramley Is So Bracing [Bingo Little

Author: Bruce Woodhouse

1946 June	66 · “Love All!” · Bruce Woodhouse · ar

Author: Kathleen Woodward

1939 January — 288 · M. Albert Lebrun, President of France · Kathleen Woodward · bg [Ref. Albert Lebrun]
1939 April — 628 · The Governor of the Bank of England · Kathleen Woodward · bg [Ref. Montagu Norman]
1939 July — 256 · The Rt. Hon. Sir Samuel Hoare, Bart. · Kathleen Woodward · bg

Author: R. Pitcher Woodward

1899 August — 148 · Paying an Election Bet · R. Pitcher Woodward · ar

Author: Edward Mott Woolley

1917 April — 326 · Cinema Thrills · Edward Mott Woolley · ar

Author: Horace Wyndham

1899 December — 754 · Christmas Day in the Army · Horace Wyndham · ar
1904 November — 545 · A Military Court-Martial and How It Is Conducted · Horace Wyndham · ar

Author: A Barrister and Ex-Official of New Scotland Yard

1922 September — 282 · Sherlock Holmes in Real Life [Sherlock Holmes] · A Barrister and Ex-Official of New Scotland Yard · a

Author: Francis Brett Young

1933 July — 2 · The Magnet · Francis Brett Young · ss
1934 February — 154 · Shakespeare's Plays as Short Stories No. 5 Hamlet · Francis Brett Young · sa
1934 October — 362 · The Last Card · Francis Brett Young · ss
1935 March — 238 · True Blue · Francis Brett Young · ss
1936 January — 297 · The Christmas Box · Francis Brett Young · ss
1936 September — 473 · A Habitation—Re-inforced · Francis Brett Young · ss
1937 October — 586 · Cotswold Honey · Francis Brett Young · ss
1942 February — 429 · "I was about to say—" · Francis Brett Young · ar

Author: James Young

1942 October — 54 · Inside Japan · James Young · ar

Author: [uncredited]

1891 January — 22 · The Metropolitan Fire Brigade, Its Home and Its Work · [uncredited] · ar
1891 January — 71 · At the Animals' Hospital · [uncredited] · ar
1891 February — 124 · A Night with the Thames Police · [uncredited] · ar
1891 February — 143 · Our Money Manufactory · [uncredited] · ar
1891 February — 178 · Actors' Dressing Rooms · [uncredited] · ar
1891 February — 197 · At the Children's Hospital · [uncredited] · ar
1891 March — 227 · Pictures with Histories [Part 1 of 2] · [uncredited] · ar
1891 March — 245 · Birthday Cards · [uncredited] · ar
1891 April — 335 · Pictures with Histories [Part 2 of 2] · [uncredited] · ar
1891 April — 348 · Babies · [uncredited] · ar
1891 April — 391 · The Orchids · [uncredited] · ar
1891 April — 402 · The State of the Law Courts · [uncredited] · ar
1891 April — 429 · Jamrach's · [uncredited] · ar
1891 May — 458 · A Day with an East-End Photographer · [uncredited] · ar
1891 May — 501 · Child Workers in London · [uncredited] · ar
1891 May — 520 · Humours of the Post Office [Part 1 of 2] · [uncredited] · ar
1891 May — 531 · The State of the Law Courts, II. The County Court · [uncredited] · ar
1891 June — 599 · Humours of the Post Office [Part 2 of 2] · [uncredited] · ar
1891 June — 605 · Celebrated Beauties · [uncredited] · ar
1891 June — 638 · The State of the Law Courts, III. The Bar · [uncredited] · ar
1891 June — 648 · The Home for Lost Dogs · [uncredited] · ar
1891 July — 3 · Tableaux Vivants · [uncredited] · ar
1891 July — 26 · Why He Failed · [uncredited] · ss

1891 July	31 · A Regiment on Wheels · [uncredited] · ar
1891 July	84 · The State of the Law Courts, IV. The Criminal Courts · [uncredited] · ar
1891 August	145 · Celebrities at Play · [uncredited] · ar
1891 August	162 · In and About Newmarket · [uncredited] · ar
1891 August	184 · The Music of Birds · [uncredited] · ar
1891 August	205 · Up a Shot Tower · [uncredited] · ar
1891 September	239 · Young Tommy Atkins · [uncredited] · ss
1891 September	281 · The Foundling Hospital · [uncredited] · ar
1891 September	291 · Wild Animal Training · [uncredited] · ar
1891 September	_327 · II.—A Variation on Two Suits · [uncredited] · pi
1891 October	383 · Tennyson’s Early Years · [uncredited] · ar
1891 October	416 · Smugglers’ Devices · [uncredited] · ar
1891 October	426 · Kojata · [uncredited] · ss
1891 October	_437 · Portrait-Signatures · [uncredited] · il
1891 November	459 · Lady Dufferin and the Women of India · [uncredited] · ar [Ref. Lady Dufferin]
1891 November	468 · Fireworks · [uncredited] · ar
1891 November	_549 · Portrait-Signatures · [uncredited] · il
1891 December	616 · Christmas Crackers · [uncredited] · ar
1892 January	24 · Dinner at the Zoo · [uncredited] · ar
1892 January	_102 · “The Man with the Dogs” · [uncredited] · ar
1892 January	_103 · A Snow Lady · [uncredited] · pt
1892 January	_106 · “Pug” · [uncredited] · ct
1892 February	182 · Weather Watchers and Their Work · [uncredited] · ar
1892 March	313 · The Three Sisters and Their Glass Hearts · [uncredited] · ss
1892 March	_323 · Found in the Snow · [uncredited] · ar
1892 March	_326 · Morimoto · [uncredited] · ar
1892 April	414 · The Marquis of Dufferin and Ava · [uncredited] · ar
1892 April	425 · Budiak’s Sacrifice · [uncredited] · ss
1892 April	_436 · Hawk Killed by Train · [uncredited] · ar
1892 May	462 · In the Interests of Science · [uncredited] · ss
1892 May	462 · Parrot Stories · [uncredited] · ar
1892 May	489 · Dr. Freston’s Brother · [uncredited] · ss
1892 May	535 · The Prince with the Hand of Gold · [uncredited] · ss
1892 May	_552 · A Cat-as-trophy · [uncredited] · ct
1892 June	639 · The Silver Penny · [uncredited] · ss
1892 July	29 · The Evolution of the Cycle · [uncredited] · ar
1892 July	48 · The Raising of the Utopia · [uncredited] · ar
1892 July	_108 · Aristocracy of the Doggy World · [uncredited] · il
1892 August	199 · Grandfather’s Picture-Books · [uncredited] · ar
1892 August	209 · The Three Lemons · [uncredited] · ss
1892 August	_215 · Vegetable Oddities · [uncredited] · ar
1892 September	315 · The Three Brother Beasts · [uncredited] · ss
1892 October	430 · The Lost Spear · [uncredited] · ss
1892 November	450 · Obstacle Races · [uncredited] · ar
1892 November	504 · Ugly Margot · [uncredited] · ss
1892 December	594 · A Description of the Offices of the Strand Magazine · [uncredited] · ar
1892 December	_677 · Home for the Holidays · [uncredited] · ct
1892 December	_678 · Preparing for the Pantomime at Drury Lane · [uncredited] · pt
1893 January	_105 · Mandrake Roots · [uncredited] · ms
1893 February	_216 · On the Sagacity of the Dog · [uncredited] · cs
1893 March	219 · A Game of Chess · [uncredited] · ss
1893 March	_321 · A Turnip Resembling a Human Hand · [uncredited] · pt
1893 March	_321 · A Room Papered with Stamps · [uncredited] · pt
1893 April	327 · Prince of Wales at Sandringham · [uncredited] · ar [Ref. H.R.H. The Prince of Wales]
1893 August	199 · An Awkward Fix · [uncredited] · ss
1893 October	353 · A Career for a Kiss · [uncredited] · ss
1893 October	388 · A Chapter on Ears [Part 1 of 2] · [uncredited] · ar
1893 October	433 · A Heroic Daughter · [uncredited] · ss
1893 November	478 · A Haunted Villa of the Present Century · [uncredited] · ss
1893 November	525 · A Chapter on Ears [Part 2 of 2] · [uncredited] · ar
1893 December	705 · Transformation Scenes: How They Are Made and Worked · [uncredited] · ar
1894 February	149 · Actors’ Make-Up · [uncredited] · ar
1894 February	212 · The Land of Youth · [uncredited] · ss
1894 April	435 · The Zealous Sentinel · [uncredited] · ss
1894 May	546 · The Three Gold Hairs of Old Vsevede · [uncredited] · ss
1894 June	636 · Count Ferdinand de Lesseps · [uncredited] · ar [Ref. Ferdinand de Lesseps]
1894 June	653 · The Iron Casket · [uncredited] · ss
1894 September	258 · Giants and Dwarfs [Part 1 of 2] · [uncredited] · ar
1894 October	387 · Snap-Shots on a Yacht · [uncredited] · ar

1894 October 433 · Giants and Dwarfs [Part 2 of 2] · [uncredited] · ar
1894 November 485 · Muzzles for Ladies · [uncredited] · ar
1894 November 497 · Thieves v. Locks and Safes · [uncredited] · ar
1894 November 557 · The Bird-Cage Maker · [uncredited] · ss
1895 April 451 · A Singular Imposture · [uncredited] · ar [Ref. Mary Wilcox]
1895 June 703 · The Ship That Could Sail Over Land and Sea · [uncredited] · ss
1895 July 41 · Starved Into Submission · [uncredited] · ss
1895 August 190 · The Ladies of Queen Victoria's Court · [uncredited] · ar
1895 August 236 · The Three Valleys · [uncredited] · ss
1895 September 277 · Calculating Boys · [uncredited] · ar [Ref. George Parker Bidder, Zerah Colburn, Jedediah Buxton & C
1895 November 494 · Great Names at Eton and Harrow · [uncredited] · ar
1895 December 716 · Frost Photography · [uncredited] · ar
1896 April 371 · How We Outwitted Napoleon · [uncredited] · ss
1896 May 598 · The Witch-Dancer's Doom · [uncredited] · ss
1896 June 653 · Tom Tiddler's Ground: The Romance of Buried Treasure · [uncredited] · ar
1896 June 716 · The Ant Mountain · [uncredited] · ss
1896 August 134 · The Prince's Derby shown by Lightning Photography · [uncredited] · ar
1896 October 419 · Idols, I. · [uncredited] · ar
1896 October 472 · The Prince and the Lions · [uncredited] · ss
1896 November 513 · Idols, II. · [uncredited] · ar
1896 November 575 · The Chicago-Jericho Line · [uncredited] · ar
1897 January 56 · The Black Side of Animal Life · [uncredited] · ar
1897 March 305 · On Show I: Poultry · [uncredited] · ar
1897 April 401 · Some Old Visiting-Cards · [uncredited] · ar
1897 April 454 · Curious Bibles · [uncredited] · ar
1897 May 507 · Dusky Dandies · [uncredited] · ar
1897 May 581 · On Show II: Dogs · [uncredited] · ar
1897 June 781 · The Torture of the Mirror · [uncredited] · ss
1897 June 785 · Witch-Scarers · [uncredited] · ar
1897 July 74 · On Show III: More Dogs · [uncredited] · ar
1897 August 233 · Wandering Soldier · [uncredited] · ss
1897 September 324 · On Show IV: Cage Birds · [uncredited] · ar
1897 October 457 · Queer Conveyances · [uncredited] · ar
1897 October 473 · An Educated Monkey · [uncredited] · ar
1897 November 574 · On Show V: More Cage Birds · [uncredited] · ar
1897 November 582 · Woodcutter's Daughter and the Mysterious Voice · [uncredited] · ss
1897 December 789 · Christmas in the Forest · [uncredited] · ss
1898 March 295 · Old Jest-Books · [uncredited] · ar
1898 April 462 · On Show VI: Rabbits and Pigeons · [uncredited] · ar
1898 May 506 · Ant-Hills · [uncredited] · ar
1898 May 558 · The Biggest Picture on Record · [uncredited] · ar
1898 May 573 · Battlefields · [uncredited] · ar
1898 June 688 · Picture-Writing · [uncredited] · ar
1898 June 780 · On Show VII: Cats · [uncredited] · ar
1898 July 112 · Prince Egor and the Raven · [uncredited] · ss
1898 August 138 · Underground London · [uncredited] · ar
1898 September 273 · Animal Actualities: I. A Lost Reputation · [uncredited] · ts
1898 September 276 · Animal Actualities: II. An Undesirable Attachment · [uncredited] · ts
1898 September 279 · Animal Actualities: III. A Dog Story · [uncredited] · ts
1898 September 352 · Axim's Reward
1898 October 404 · Animal Actualities, IV. A Dove and a Toad · [uncredited] · ts
1898 November 523 · Animal Actualities, V. A Queer Rabbit · [uncredited] · ts
1898 November 545 · The Tragedies of a Camera · [uncredited] · ar
1898 November 591 · Natalia and the Imp · [uncredited] · ss
1898 December 710 · Animal Actualities, VI. The Faithful Cochin · [uncredited] · ts
1898 December 712 · Animal Actualities, VII. The Discomfited Pug · [uncredited] · ts
1899 January 104 · Animal Actualities, VIII. The Disappearing Chickens · [uncredited] · ts
1899 February 222 · Animal Actualities, IX. Three-Legged Tommy · [uncredited] · ts
1899 February 226 · Animal Actualities, X. The Puppy's Amazement · [uncredited] · ts
1899 March 301 · Animal Actualities, XI. Sauce for the Goose, Sauce for the Gander · [uncredited] · ts
1899 April 375 · Letters of Burne-Jones to a Child · [uncredited] · ar
1899 April 449 · A Railway Smash to Order · [uncredited] · ar
1899 May 571 · Animal Actualities, XII. Instinct Gone Wrong · [uncredited] · ts
1899 June 706 · Rearing a Derby Winner · [uncredited] · ar
1899 June 727 · Animal Actualities, XIII. A Chip of the Old Block · [uncredited] · ts
1899 July 77 · Animal Actualities, XIV. A Sad Dog · [uncredited] · ts
1899 August 122 · Illustrated Interviews, No. LXVI. Mr. Marcus Stone, R.A. · [uncredited] · iv
1899 September 333 · Animal Actualities, XV. Misunderstood · [uncredited] · ts
1899 October 472 · Mrs. Delany's Flower-Work · [uncredited] · ar [Ref. Mary A. Delany]

1899 November 547 · Animal Actualities, XVI. A Forced Exchange · [uncredited] · ts
1899 November 580 · Old Puzzle Cards · [uncredited] · ar
1899 December 657 · Are Indian Jugglers Humbugs? An Interview with Mr. Charles Bertram · [uncredited] · iv
1900 January 50 · Animal Actualities: Cuckoo, the Little Police Constable · [uncredited] · ts
1900 April 467 · Animal Actualities: The Demon Crow · [uncredited] · ts [Ref. J. A. Shepherd]
1900 May 518 · The Remarkable Case of Miss Tunison · [uncredited] · bg [Ref. Fannie W. Tunison]
1900 June 639 · Animal Actualities: Highway Robbery · [uncredited] · ts
1900 July 78 · Animal Actualities: Puss and the Parrot · [uncredited] · ts
1900 August 170 · Animal Actualities: A Five-Stranded Cord of Love · [uncredited] · ts
1900 November 585 · Some Wonders from the West I.—How a Woman Performed the Marraige Ceremony of Her Own Daug
1900 November 590 · Some Wonders from the West III.—Photographing Through a Man's Body · [uncredited] · ar
1900 November 592 · The King of the Swans · [uncredited] · ss
1900 December 778 · Some Wonders from the West V.—The Man with the Umbrella-Hat · [uncredited] · ar
1900 December 779 · Some Wonders from the West VI.—An Extraordinary Suit · [uncredited] · ar
1900 December 782 · Some Wonders from the West VIII.—A Snake Artist · [uncredited] · ar
1901 January 26 · The Way They Went to Paris · [uncredited] · ar
1901 January 105 · Some Wonders from the West IX.—The Amazing Romance of a Railway-Car · [uncredited] · ar
1901 January 111 · Some Wonders from the West XI.—Mr. Meese's Marriage Society · [uncredited] · ar
1901 January 115 · Some Wonders from the West XIII.—Worth Twice Its Weight in Gold · [uncredited] · ar
1901 February 170 · How the Victoria Cross Is Made · [uncredited] · ar
1901 April 371 · Some Personal Characteristics of Queen Victoria · [uncredited] · bg [Ref. Queen Victoria]
1901 April 449 · The German "Punch" · [uncredited] · ar
1901 April 467 · Some Wonders from the West XV.—The Human Ostrich—The Greatest Puzzle to the Medical World ·
1901 April 470 · Some Wonders from the West XVI.—'Possums and 'Simmons · [uncredited] · ar
1901 May 531 · Some Wonders from the West XVIII.—An Ingenius Engraver · [uncredited] · bg [Ref. Samuel Edward
1901 May 532 · Some Wonders from the West XIX.—The Most Destructive Projectile Ever Invented · [uncredited] · ar
1901 May 534 · Some Wonders from the West XX.—The Only Pigeon Ranch in the World · [uncredited] · ar
1901 May 536 · Some Wonders from the West XXI.—Giant Lathe for Turning Cathedral Columns · [uncredited] · ar
1901 May 572 · Breaking Wild Horses for the Army · [uncredited] · ar
1901 May 586 · Princess Fortunia · [uncredited] · ss
1901 June 649 · Japanese Botany · [uncredited] · ar
1901 June 664 · Some Wonders from the West XXII.—On the Trail · [uncredited] · ar
1901 June 666 · Some Wonders from the West XXIII.—The Tallest Woman in the World · [uncredited] · bg [Ref. Ella Ev
1901 June 668 · Some Wonders from the West XXIV.—Aquatic Wonders · [uncredited] · ar
1901 June 682 · Have You an Old Print Worth a Fortune? · [uncredited] · ar
1901 July 65 · Some Old Riddle-Books · [uncredited] · ar
1901 July 94 · Natural Optical Illusions · [uncredited] · ar
1901 July 110 · The Enchanted Feathers. An Oriental Fairy Tale · [uncredited] · ss
1901 August 159 · The Scrap-Book of Hans Christian Andersen · [uncredited] · ar [Ref. Hans Christian Andersen]
1901 August 223 · The Three Gifts · [uncredited] · ss
1901 August 228 · Some Wonders from the West XXV.—A Romance of Real Life · [uncredited] · ar
1901 August 234 · Some Wonders from the West XXVIII.—A Wonderful Clock · [uncredited] · ar
1901 August 235 · Some Wonders from the West XXIX.—Beating Time by Search-Light · [uncredited] · ar
1901 September 337 · The Romance of Portraiture · [uncredited] · ar
1901 September 352 · Postage-Stamp Pictures · [uncredited] · ar
1901 October 374 · How Cab, 'Bus, and Tram-Car Drivers Are Tested · [uncredited] · ar
1901 October 398 · The Lost Land of England · [uncredited] · ar
1901 October 416 · Some Wonders from the West XXX.—The Burgess Twins · [uncredited] · bg [Ref. Ray & Roy Burgess
1901 October 461 · Sandow in Plaster of Paris · [uncredited] · ar
1901 November 577 · Some Wonders from the West XXXIV.—A Rattlesnake Banquet · [uncredited] · ar
1902 July 98 · Some Wonders from the West XLIII—A Wonderful Marksman · [uncredited] · bg
1902 July 102 · Some Wonders from the West XLIV—A House Built in Four and a Half Hours · [uncredited] · ar
1902 August 221 · Seaside Pictures · [uncredited] · ar
1902 September 249 · "Would You Be an Actress?" · [uncredited] · ar
1902 September 300 · The Craze for Panama Hats · [uncredited] · ar
1902 October 441 · Martyrs of Fashion · [uncredited] · ar
1902 December 754 · Sensational Magical Illusions: The Most Complete Exposé Ever Published [Part 1 of 2] · [uncredited]
1902 December 777 · Some Wonders from the West XLVI—A Wooden Menagerie · [uncredited] · ar
1902 December 780 · Some Wonders from the West XLVII—Goats as Land-Clearers · [uncredited] · ar
1902 December 782 · Some Wonders from the West XLVIII—A Whistling Choir · [uncredited] · ar
1902 December 784 · Some Wonders from the West XLIX—A Rope Slide from a Balloon · [uncredited] · ar
1902 December 786 · The Man Who Drove the "Rocket" · [uncredited] · bg
1903 January 63 · Sensational Magical Illusions: The Most Complete Exposé Ever Published [Part 2 of 2] · [uncredited] ·
1903 March 350 · Some Wonders from the West L—A Club of Grumblers · [uncredited] · ar
1903 March 352 · Some Wonders from the West LI—A Banquet on a Smoke-Stack · [uncredited] · ar
1903 March 353 · Some Wonders from the West LII—Tempting Death for a Photograph · [uncredited] · ar
1903 March 354 · Some Wonders from the West LIII—A Possibility in Pipes · [uncredited] · ar
1903 April 375 · St. George of England · [uncredited] · ar
1903 April 457 · Human Railway Signals · [uncredited] · ar

1903 May	536 · Strange Photographs of Animal Life · [uncredited] · ar
1903 May	590 · Some Wonders from the West LIV—A Martin Village · [uncredited] · ar
1903 May	592 · Some Wonders from the West LV—A Coin-Scattering Record · [uncredited] · ar
1903 May	593 · Some Wonders from the West LVI—Riding Upstairs on an Automobile · [uncredited] · ar
1903 May	595 · Some Wonders from the West LVII—A Snow Garibaldi · [uncredited] · ar
1903 August	206 · The Secret of the Great Handcuff Trick · [uncredited] · ar
1903 August	216 · Some Wonders from the West LVIII.—Trick Photograph Extraordinary · [uncredited] · ar
1903 August	219 · Some Wonders from the West LIX.—A Phonograph School for Parrots · [uncredited] · ar
1903 August	221 · Some Wonders from the West LX.—Where Gods Are Manufactured · [uncredited] · ar
1903 September	273 · Life's Little Comedies · [uncredited] · ar
1903 September	323 · The Finest View in London · [uncredited] · ar
1903 October	386 · A School for Chauffeurs · [uncredited] · ar
1903 October	444 · Some Wonders from the West LXII.—A Hog-Guessing Contest · [uncredited] · ar
1903 October	446 · Some Wonders from the West LXIII.—A Prize-Load of Women · [uncredited] · ar
1903 October	447 · Some Wonders from the West LXIV.—Cigar Label Designs · [uncredited] · ar
1903 October	448 · The Finest Sculpture in England · [uncredited] · ar
1903 October	460 · Hoaxes · [uncredited] · ar
1903 November	527 · An English Judge's Dress · [uncredited] · ar
1903 November	581 · Threescore Years and Ten · [uncredited] · ss
1903 December	657 · The Loss of the "Enigma" · [uncredited] · ts
1903 December	673 · The English House of the Future · [uncredited] · ar
1903 December	689 · My Favourite Costume · [uncredited] · ar
1903 December	711 · The Royal Academy Gold Medal · [uncredited] · ar
1903 December	732 · A Budget of Puzzles · [uncredited] · pz
1903 December	790 · Some Wonders from the West LXV.—A Locomotive Graveyard · [uncredited] · ar
1903 December	791 · Some Wonders from the West LXVI.—A Tree That Teaches History · [uncredited] · ar
1903 December	794 · Some Wonders from the West LXVII.—A High-Diving Dog · [uncredited] · ar
1903 December	794 · Some Wonders from the West LXVIII.—A Lobster Violin · [uncredited] · ar
1904 January	15 · "Happy Evenings" · [uncredited] · ar
1904 January	49 · Prince Henry's Beast Book · [uncredited] · ar
1904 January	104 · Solutions to the Puzzles in the December Number · [uncredited] · pz
1904 February	204 · Afghan Beast Fables · [uncredited] · ar
1904 February	211 · Wonders of the World LXIX.—A New "Looping the Loop" · [uncredited] · ar
1904 February	212 · Wonders of the World LXX.—A Bonfire of Gambling Apparatus · [uncredited] · ar
1904 February	214 · Wonders of the World LXXI.—A Banquet in a Water-Pipe · [uncredited] · ar
1904 February	216 · Wonders of the World LXXII.—An Anti-Collision Train · [uncredited] · ar
1904 February	231 · What Is a Good Advertisement? · [uncredited] · ar
1904 March	291 · Artists' Types of Beauty · [uncredited] · ar
1904 March	299 · Old Ballads · [uncredited] · ar
1904 March	332 · Wonders of the World LXXIII.—A Vinery of Melons · [uncredited] · ar
1904 April	384 · The Romance of the Bronze Duke · [uncredited] · ar
1904 April	395 · The Best Comic Pictures · [uncredited] · ar
1904 June	689 · The Vicissitudes of Pictures · [uncredited] · ar
1904 July	49 · Mr. Cyril Maude's Dressing-Room and Its Pictures in Grease-Paint · [uncredited] · ar
1904 July	87 · How a Woman Should Walk · [uncredited] · ar
1904 July	97 · Wonders of the World LXXVII.—The Most Intellectual Dog in the World · [uncredited] · ar
1904 July	98 · Wonders of the World LXXVIII.—A Train That Kills Weeds · [uncredited] · ar
1904 August	169 · What Is the Finest View in the Kingdom? · [uncredited] · ar
1904 August	226 · The Magic Ring and the Marvellous Adventures of Its Finder · [uncredited] · ss
1904 October	471 · Found in the Thames · [uncredited] · ar
1904 November	491 · Which Are the Most Popular Pictures? I.—In the National Gallery · [uncredited] · ar
1904 November	510 · Japanese and Chinese Games · [uncredited] · ar
1904 November	577 · Wonders of the World LXXX.—A Masquerade of Cats · [uncredited] · ar
1904 November	580 · Wonders of the World LXXXI.—Playing a Piano with a Rifle · [uncredited] · ar
1904 November	582 · Wonders of the World LXXXII.—The New Pied Piper of Hamelin · [uncredited] · ar
1904 November	584 · Wonders of the World LXXXIII.—A Shot-Proof Dog · [uncredited] · ar
1904 December	668 · The Promise of Science · [uncredited] · ar
1904 December	688 · Ghosts in Art · [uncredited] · ar
1904 December	763 · Wire-Sliding Extraordinary · [uncredited] · ar
1905 January	97 · Which Are the Most Popular Pictures? II.—In the Tate Gallery · [uncredited] · ar
1905 January	113 · An Intentional Explosion · [uncredited] · ar
1905 February	162 · The Longest Tunnel in the World · [uncredited] · ar
1905 February	189 · Has the Public School Boy Deteriorated? · [uncredited] · ar
1905 February	234 · "Word-Blots" · [uncredited] · pi
1905 March	312 · "Nothing New Under the Sun" · [uncredited] · ar
1905 March	355 · Only a Turnip! · [uncredited] · pi
1905 April	375 · Downing Street · [uncredited] · ar
1905 April	434 · The Book of the "Cheshire Cheese" · [uncredited] · ar
1905 June	617 · One Hundred Pounds for a Photograph! A Novel Prize Competition · [uncredited] · cn

1905 June	651 · Some Recent Remarkable Inventions · [uncredited] · ar
1905 July	66 · The Chronicles of the Strand Club—No. I · [uncredited] · ar
1905 July	83 · Portraits of Celebrities at Different Ages—New Series No. I.—Hon. Canon Edward Lyttelton · [uncredit
1905 July	87 · Portraits of Celebrities at Different Ages—New Series No. II.—Mme. Clara Butt · [uncredited] · bg [Ref.
1905 July	89 · Portraits of Celebrities at Different Ages—New Series No. III.—Mr. W.W. Jacobs · [uncredited] · bg [Re
1905 July	106 · One Hundred Pounds for a Photograph! A Novel Prize Competition. No. II—Children · [uncredited] · c
1905 August	190 · Portraits of Celebrities at Different Ages—New Series No. IV.—Mrs. Craigie · [uncredited] · bg [Ref. P
1905 August	193 · Portraits of Celebrities at Different Ages—New Series No. V.—Lord Lansdowne · [uncredited] · bg [R
1905 August	196 · Portraits of Celebrities at Different Ages—New Series No. VI.—Miss Annie Hughes · [uncredited] · bg
1905 August	210 · The Chronicles of the Strand Club—II · [uncredited] · ar
1905 August	235 · “Blindfold Pigs” · [uncredited] · pi
1905 September	272 · The Chronicles of the Strand Club—III · [uncredited] · ar
1905 September	283 · Portraits of Celebrities at Different Ages—New Series No. VII.—Mr. Martin Harvey · [uncredited] · bg [
1905 September	286 · Portraits of Celebrities at Different Ages—New Series No. VIII.—Mrs. Hubert Bland (“Edith Nesbit”) · [
1905 September	289 · Portraits of Celebrities at Different Ages—New Series No. IX.—President Roosevelt · [uncredited] · bg
1905 October	385 · Which Is the Most Beautiful Place in the World · [uncredited] · ar
1905 October	400 · The Chronicles of the Strand Club—IV · [uncredited] · ar
1905 October	433 · Portraits of Celebrities at Different Ages—New Series: Sir John Aird, Bart., M.P. · [uncredited] · bg [R
1905 October	436 · Portraits of Celebrities at Different Ages—New Series: Miss Roosevelt · [uncredited] · bg [Ref. Alice L
1905 October	439 · Portraits of Celebrities at Different Ages—New Series: Mr. Rufus Isaacs, K.C., M.P. · [uncredited] · bg
1905 October	442 · Wonders of the World LXXXIV.—An American Girl Who Will Marry an Indian Chief · [uncredited] · ar
1905 October	444 · Wonders of the World LXXXV.—The Oxen Cavalry of Madagascar · [uncredited] · ar
1905 October	445 · Wonders of the World LXXXVI.—Animals of Fortune · [uncredited] · ar
1905 October	447 · Wonders of the World LXXXVII.—The Don’t-Worry Club · [uncredited] · ar
1905 November	536 · The Chronicles of the Strand Club—V · [uncredited] · ar
1905 November	546 · Portraits of Celebrities at Different Ages—New Series: Princess Victoria Patricia of Connaught · [unc
1905 November	549 · Portraits of Celebrities at Different Ages—New Series: Leo Tolstoy · [uncredited] · bg [Ref. Leo Tolsto
1905 December	679 · Composite Portraits of Men of Genius · [uncredited] · ar
1905 December	705 · The Chronicles of the Strand Club—VI—A Christmas Gathering · [uncredited] · ar
1905 December	721 · Portraits of Celebrities at Different Ages—New Series: “Mark Twain” · [uncredited] · bg [Ref. Samuel
1905 December	724 · Portraits of Celebrities at Different Ages—New Series: Henrik Ibsen · [uncredited] · bg [Ref. Henrik Ib
1905 December	738 · The Result of the Artistic Photographic Prize Competition · [uncredited] · cn
1905 December	771 · “New Art” in Daily Life · [uncredited] · iv
1905 December	781 · Wonders of the World LXXXIX.—A Man Who Has Not Slept for Ten Years · [uncredited] · ar
1905 December	782 · Wonders of the World XC.—A Leap-Frog Railway · [uncredited] · ar
1905 December	783 · Wonders of the World XCI.—A Machine for Growing Tall · [uncredited] · ar
1905 December	784 · Wonders of the World XCII.—A Railway on a Dining-Table · [uncredited] · ar
1906 January	68 · One Hundred Pounds for a Photograph! The Result of Competition No. II.—Children · [uncredited] · ms
1906 January	82 · The Chronicles of the Strand Club: VII. · [uncredited] · hu
1906 January	97 · Portraits of Celebrities at Different Ages—New Series: Mr. Anthony Hope Hawkins · [uncredited] · bg [
1906 February	177 · Portraits of Celebrities at Different Ages—New Series: Alfonso XIII, King of Spain · [uncredited] · bg [
1906 February	181 · Portraits of Celebrities at Different Ages—New Series: Princess Ena of Battenberg · [uncredited] · bg
1906 February	202 · The Chronicles of the Strand Club: VIII. · [uncredited] · hu
1906 February	215 · Some Ancient Maps · [uncredited] · ar
1906 March	260 · “Psyche” Portraits of Female Beauty · [uncredited] · ar
1906 March	285 · The Chronicles of the Strand Club: IX. · [uncredited] · hu
1906 March	326 · Portraits of Celebrities at Different Ages—New Series: Miss Isabel Jay · [uncredited] · bg [Ref. Isabel
1906 March	329 · Portraits of Celebrities at Different Ages—New Series: The Emperor of Austria · [uncredited] · bg [Re
1906 March	338 · Miss Guest’s Beast-Books · [uncredited] · ar [Ref. Augusta Guest]
1906 April	412 · The Chronicles of the Strand Club: X. · [uncredited] · hu
1906 April	417 · Portraits of Celebrities at Different Ages—New Series: General Sir John French, K.C.B. · [uncredited]
1906 May	522 · Dress Agencies · [uncredited] · ar
1906 May	553 · Portraits of Celebrities at Different Ages—New Series: Queen Maud of Norway · [uncredited] · bg [Re
1906 May	556 · Portraits of Celebrities at Different Ages—New Series: King Haakon VII of Norway · [uncredited] · bg
1906 May	559 · The Chronicles of the Strand Club: XI. · [uncredited] · hu
1906 June	617 · Artists’ Models: Women Who Have Sat for Men, and Men Who Have Sat for Women · [uncredited] · ar
1906 June	663 · The Chronicles of the Strand Club: XII. · [uncredited] · hu
1906 June	668 · Portraits of Celebrities at Different Ages—New Series: Miss Zena Dare · [uncredited] · bg [Ref. Zena D
1906 June	714 · Curious Incidents in Cricket · [uncredited] · ar
1906 July	50 · Forerunners of Sherlock Holmes · [uncredited] · ar
1906 July	68 · Portraits of Celebrities at Different Ages—New Series: Mr. Justice Bigham · [uncredited] · bg [Ref. J. C
1906 July	86 · The Chronicles of the Strand Club: XIII. · [uncredited] · hu
1906 July	105 · The Brown Bear Who Spoilt the Party · [uncredited] · ss
1906 August	164 · The Chronicles of the Strand Club: XIV. · [uncredited] · hu
1906 August	177 · Portraits of Celebrities at Different Ages—New Series: The Bishop of London · [uncredited] · bg [Ref.
1906 August	180 · Humour by Post · [uncredited] · ar [Ref. Phil May]
1906 September	310 · Portraits of Celebrities at Different Ages—New Series: The Rev. Wilson Carlile · [uncredited] · bg [Re
1906 September	338 · The Chronicles of the Strand Club: XV. · [uncredited] · hu
1906 October	409 · “Punch”-Makers of To-Day · [uncredited] · ar

1906 October 425 · Our “100-Picture” Gallery 1. Round London · [uncredited] · pi
1906 October 442 · Portraits of Celebrities at Different Ages—New Series: Mr. Winston Churchill, M.P. · [uncredited] · bg
1906 October 460 · The Chronicles of the Strand Club: XVI. · [uncredited] · hu
1906 November 530 · Our “100-Picture” Gallery 2. Round the Zoo · [uncredited] · pi
1906 November 557 · The Chronicles of the Strand Club: XVII. · [uncredited] · hu
1906 December 602 · Seven Famous Paintings · [uncredited] · ar
1906 December 681 · Our “100-Picture” Gallery 3. A Century of Beauty · [uncredited] · pi
1906 December 753 · The Chronicles of the Strand Club: XVIII. · [uncredited] · hu
1906 December 769 · Portraits of Celebrities at Different Ages—New Series: Mr. Mark Hambourg · [uncredited] · bg [Ref. M
1907 January 50 · Our “100-Picture” Gallery 4. Round the World · [uncredited] · pi
1907 January 63 · Great English Painters of Beautiful Women · [uncredited] · ar
1907 January 81 · Portraits of Celebrities at Different Ages—New Series: The Right Hon. Arthur James Balfour, M.P. · [ur
1907 January 95 · The Chronicles of the Strand Club: XIX. · [uncredited] · hu
1907 January _102 · Piano-Playing Extraordinary · [uncredited] · ar
1907 February 123 · A Cluster of Masterpieces · [uncredited] · pi
1907 February 161 · The Art of Training in Football · [uncredited] · ar
1907 February 189 · Our “100-Picture” Gallery 5. Round Paris · [uncredited] · pi
1907 February 206 · Portraits of Celebrities at Different Ages—New Series: The Right Hon. James Bryce · [uncredited] · b
1907 February _219 · A Chinese Dante · [uncredited] · ar
1907 February _222 · Clubs for Jilted Lovers · [uncredited] · ar
1907 February _224 · Some Curious Water-Marks · [uncredited] · ar
1907 March 243 · Gems of the South Kensington Collection · [uncredited] · pi
1907 March 297 · Our “100-Picture” Gallery 6. From Land’s End to John o’Groats · [uncredited] · pi
1907 March 315 · Portraits of Celebrities at Different Ages—New Series: The Right Hon. R. B. Haldane, M.P. · [uncredite
1907 March 344 · The Chronicles of the Strand Club · [uncredited] · hu
1907 April 363 · Some Popular Pictures—Past and Present · [uncredited] · pi
1907 April 411 · Our “100-Picture” Gallery 6. Through Dickens-Land · [uncredited] · pi
1907 April 425 · Romances of the Stock Exchange · [uncredited] · ar
1907 April 441 · The Chronicles of the Strand Club: XXI · [uncredited] · hu
1907 April _459 · A Man Who Tames Fish · [uncredited] · ar
1907 April _460 · A Cup-and-Ball Academy · [uncredited] · ar
1907 May 483 · A Septette of Favourite Paintings · [uncredited] · pi
1907 May 545 · Our “100-Picture” Gallery 7. Round the Coast · [uncredited] · pi
1907 May 552 · In Hymen’s Realm · [uncredited] · ar
1907 May 564 · Where Bees Swarm · [uncredited] · ar
1907 May 586 · From an Old Birthday Book · [uncredited] · ar
1907 June 603 · Art’s Glimpses of the Past · [uncredited] · ar
1907 July 3 · Costume in Art · [uncredited] · ar
1907 July 61 · Chronicles of the Strand Club · [uncredited] · hu
1907 August 123 · Pictures—Grave and Gay · [uncredited] · ar
1907 August 209 · Ancient Art and Modern Costume · [uncredited] · ar
1907 September 243 · Some Popular French Paintings · [uncredited] · ar
1907 September 283 · Our Two Hundredth Number · [uncredited] · ar
1907 September 298 · “How We Escaped from the Harem” · [uncredited] · ts
1907 October 432 · Beauty and the Camera · [uncredited] · pi
1907 November 483 · Present-Day Painters of Beautiful Women · [uncredited] · ar
1907 November 528 · Fog Stories · [uncredited] · ar
1907 November 547 · Our “100-Picture” Gallery 10. A Century of Jokes · [uncredited] · pi
1907 November 594 · A Children’s Picture Exhibition · [uncredited] · ar
1907 December 659 · Historical Characters in Modern Costume · [uncredited] · pi
1907 December 712 · Art Favourites at Home and Abroad · [uncredited] · ar
1907 December 729 · Dog Stories · [uncredited] · ar
1907 December 794 · An Elopement Office · [uncredited] · ar
1908 January 76 · Portraits: Photographic and Impressionist · [uncredited] · pi
1908 January 110 · Solutions of Puzzles and Problems in the Christmas Number · [uncredited] · pz
1908 January 113 · “Where Is It?” Pictures · [uncredited] · pz
1908 February 144 · Babies in Poetry · [uncredited] · ar
1908 April 424 · Obesity and Genius · [uncredited] · ar
1908 April 440 · From an Old Scrapbook · [uncredited] · ar
1908 May 562 · The Olympic Champions: A Comparison Between British and Foreign Performances · [uncredited] · a
1908 May 593 · Men-Serpents · [uncredited] · ar
1908 June 634 · Pictures in Music · [uncredited] · ar
1908 June 697 · Our “100-Picture” Gallery 11. Smith, Brown, Jones, and Robinson · [uncredited] · ar
1908 July 30 · Portraits of Celebrities at Different Ages: The Right Hon. David Lloyd George, M.P. · [uncredited] · bg
1908 July 41 · Mr. W. Heath Robinson and His Work · [uncredited] · ar [Ref. W. Heath Robinson]
1908 July 65 · Child Beauty: The Ideals of Representative Lady Artists · [uncredited] · ar
1908 August 193 · “Problem” Pictures · [uncredited] · ar
1908 September 327 · The World’s Most Beautiful Women: A Post-Card Test · [uncredited] · ar
1908 September 342 · The Little Problems of Mr. Brigg · [uncredited] · ar [Ref. Thomas Hargreaves Brigg]

1908 October 425 · The Ideal of Child-Beauty of Different Nations · [uncredited] · ar
1908 November 510 · Tolstoi's Jubilee · [uncredited] · ar [Ref. Leo Tolstoy]
1908 November 521 · The Satire of W.K. Haselden · [uncredited] · ar
1908 November 559 · An Esperanto City · [uncredited] · ar
1908 December 680 · The Stage · [uncredited] · pi
1908 December _735 · "That Reminds Me" · [uncredited] · ar
1909 January 73 · The Stage · [uncredited] · pi
1909 February 184 · The Stage · [uncredited] · pi
1909 February 219 · Stage Prizes · [uncredited] · ar
1909 April _455 · Some Postal Puzzles · [uncredited] · pz
1909 April _457 · Some Curious Inn Signs · [uncredited] · ar
1909 April _460 · Which Is the Finest Statue in the World? · [uncredited] · ar
1909 May 631 · The Railway Conquest of Canada · [uncredited] · ar
1909 June 658 · "Missing Detail" Pictures · [uncredited] · pz
1909 June 723 · The Cabinet as Children · [uncredited] · ar
1909 June 764 · The Railway Conquest of Canada: II.—The Grand Trunk Pacific · [uncredited] · ar
1909 June 766 · In Quaint Quebec · [uncredited] · ar
1909 July 57 · Style in Comic Art · [uncredited] · ar
1909 July 65 · "Sensation" Pictures · [uncredited] · pi
1909 July _100 · How to Make a Model Glider · [uncredited] · ar
1909 July 106 · "Missing Detail" Pictures: Solutions · [uncredited] · pz
1909 July 121 · Canada and Its Potentialities: An Interview with Lord Strathcona, G.C.M.G. · [uncredited] · iv [Ref. Lo
1909 August 152 · The King's Orders · [uncredited] · ar
1909 August 173 · A Museum of Bad Taste · [uncredited] · ar [Ref. Gustav E. Pazaurek]
1909 August 257 · Progress and Promise in Queensland · [uncredited] · ar
1909 September 324 · Celebrities in the "Magic Mirrors" · [uncredited] · ar
1909 September 366 · Eminent Women as Children · [uncredited] · ar
1909 September 374 · "Missing Detail" Pictures: First Series · [uncredited] · pz
1909 September 389 · The Australian Outlook: An Interview with Captain R. Muirhead Collins: Representative of the Austral
1909 October 445 · Style in American Comic Art · [uncredited] · ar
1909 October 470 · The Royal Favour: Penalties of Offending Royalty · [uncredited] · ar
1909 October 482 · "Missing Detail" Pictures: Second Series · [uncredited] · pz
1909 November 591 · Men as Stage "Heroines" · [uncredited] · ar
1909 November 617 · "Dukes" · [uncredited] · ar
1909 November 636 · Furnishing at a Penny the Article · [uncredited] · ar
1909 December 838 · Result of the "Missing Detail" Picture Competition · [uncredited] · ms
1910 January 127 · Pearling in Queensland · [uncredited] · ar
1910 February 254 · The Empire's Premier Forest: Timber-Cutting in British Columbia · [uncredited] · ar
1910 March 380 · "Ready-Made" Farms: Up-to-Date Colonizing in Canada · [uncredited] · ar
1910 March 383 · Off to Rhodesia · [uncredited] · ar
1910 April 437 · Dramatic Situations · [uncredited] · pz
1910 April _470 · Marks · [uncredited] · ar
1910 April _472 · Book-Plates · [uncredited] · ar
1910 April 505 · The Empire's Fruit-Garden · [uncredited] · ar
1910 April 507 · Queer Indian Tribal Customs: Totems in British Columbia · [uncredited] · ar
1910 May 559 · The Art of the British Working Man · [uncredited] · ar
1910 May _575 · An Artist in Fruit and Vegetables · [uncredited] · ar
1910 May _578 · A Plant That Quenches Thirst · [uncredited] · ar
1910 May 636 · Burgundy "Down Under" · [uncredited] · ar
1910 May 637 · Fishing in Sunset Land · [uncredited] · ar
1910 June 742 · A Day with a "Mannequin" · [uncredited] · ar
1910 June 765 · Cocoa and Oil in the West Indies · [uncredited] · ar
1910 June 767 · Four Toy Capitals · [uncredited] · ar
1910 July 21 · Untying Hymen's Knot: Interesting Facts about Divorce · [uncredited] · ar
1910 July 87 · Famous Feasters by Flashlight · [uncredited] · iv [Ref. Albert Young]
1910 July 127 · Dairying in Queensland · [uncredited] · ar
1910 July 128 · British Columbia's Wonderful Advance · [uncredited] · ar
1910 August 129 · In Memoriam · [uncredited] · ob [Ref. Sir George Newnes]
1910 August 142 · The Charles Dickens Testimonial · [uncredited] · ar
1910 August 214 · "The Old Man": A Project for a Novel Newspaper · [uncredited] · ar
1910 August 253 · Fashions of the Moment · [uncredited] · cl
1910 September 282 · "My Parents" · [uncredited] · ar
1910 September _336 · Skating Through London · [uncredited] · ar
1910 September _340 · A Birds' Hotel · [uncredited] · ar
1910 October 424 · The Charles Dickens Testimonial · [uncredited] · ar
1910 November 556 · The Art of Quick Change: How It Is Done · [uncredited] · iv
1910 November 571 · How Far Have You Travelled? · [uncredited] · ar
1910 November 592 · A Palace for the King · [uncredited] · ar
1910 November 608 · The Charles Dickens Testimonial: Look Out for the Dickens Stamp! · [uncredited] · ar

1910 November 612 · Vegetables from Brobdingnag · [uncredited] · ar
1910 December 750 · Facial Expressions in Animals · [uncredited] · ar
1910 December 763 · The Dickens Centenary Testimonial Stamp · [uncredited] · ar
1910 December 765 · A Dickens Party for Children · [uncredited] · ar
1910 December 774 · Playing-Card “Squiggles” · [uncredited] · ar
1911 January 46 · Scrooge and the Dickens Stamp · [uncredited] · vi
1911 January 86 · Card, Autograph, & Wall Squiggles · [uncredited] · ar
1911 February 198 · Portraits of Celebrities at Different Ages: Mr. F.E. Smith, K.C., M.P. · [uncredited] · bg [Ref. F. E. Smith]
1911 February 217 · The Dickens Testimonial · [uncredited] · iv [Ref. Alfred Tennyson Dickens]
1911 February 245 · Some Novel Picture Puzzles · [uncredited] · pz
1911 March 336 · Portraits of Celebrities at Different Ages: William Hesketh Lever · [uncredited] · bg [Ref. William Hesk
1911 March 339 · “Tootatoo”: A Really New Card Game · [uncredited] · ar
1911 March 350 · Careers in Pictures I.—John Burns, M.P. · [uncredited] · pi [Ref. John Burns, M.P.]
1911 March 381 · Why You Should Read Advertisements · [uncredited] · ar
1911 April 415 · Where John Bull Leads · [uncredited] · ar
1911 April 463 · The Dickens Testimonial Stamp: Meeting at the Mansion House · [uncredited] · ar
1911 April 475 · The Creation of a Venus · [uncredited] · ar
1911 April 490 · Athletic Records of Men and Women · [uncredited] · ar
1911 May 550 · Portraits of Celebrities at Different Ages: Mr. George Cadbury · [uncredited] · bg [Ref. George Cadbu
1911 May 561 · A “Follow-My-Leader” Picture · [uncredited] · ar
1911 May 589 · Uncle Sam’s Humour · [uncredited] · ct
1911 May 611 · The Dickens Testimonial Stamp · [uncredited] · ar
1911 May 625 · “Cheek” · [uncredited] · ar
1911 June 677 · Laughter · [uncredited] · ar
1911 June 684 · The Dickens Stamp: Peggotty’s Hut at the Festival of Empire · [uncredited] · ar
1911 June 720 · Pigeon-Photographers: What France and Germany Are Doing · [uncredited] · ar
1911 June 747 · A Mouse Colliery · [uncredited] · ar
1911 July 61 · German Humour · [uncredited] · ar
1911 July 77 · A Census of Animals · [uncredited] · ar
1911 July 90 · Careers in Pictures II.—Lord Kitchener · [uncredited] · pi
1911 July 101 · A Pack of Cards: Its Stories, Legends, and Romances [Part 1 of 2] · [uncredited] · ar
1911 August 181 · A Pack of Cards: Its Stories, Legends, and Romances [Part 2 of 2] · [uncredited] · ar
1911 August 214 · Our Stand at White City · [uncredited] · ms
1911 September 255 · Modern Japanese Humour · [uncredited] · ar
1911 September 312 · Sir Ray Lankester, K.G.B. · [uncredited] · bg [Ref. Sir Ray Lankester]
1911 October 432 · How Can We Get a Good Stamp? · [uncredited] · ar
1911 November 541 · Weather-Wit · [uncredited] · hu
1911 November 570 · The Polar Sea, London, N.W. · [uncredited] · ar
1911 December 633 · The Home Life of the Royal Family · [uncredited] · ar
1911 December 673 · Songs of the Great Schools. I. Eton—Charterhouse—Winchester · [uncredited] · sg
1911 December 790 · Schmat-Razum · [uncredited] · ss
1912 January 28 · “How the King Works” · [uncredited] · ar
1912 January 34 · A Costume Pageant of Leading Dickens Characters · [uncredited] · il
1912 January 65 · Songs of the Great Schools. II. Harrow—Marlborough—Uppingham · [uncredited] · sg
1912 January 104 · Little Bear’s Son · [uncredited] · ss
1912 January 112 · George Gray’s Trick Strokes · [uncredited] · ar
1912 February 156 · The Grandchildren of Charles Dickens Who Will Benefit by the Centenary Fund · [uncredited] · ms
1912 February 168 · Songs of the Great Schools. III. Haileybury—Rugby—Rossall · [uncredited] · sg
1912 February 180 · The Greatest Court in the World · [uncredited] · ar
1912 February 229 · Martin the Peasant’s Son · [uncredited] · ss
1912 March 255 · The Kaiser As He Is · [uncredited] · bg
1912 March 269 · The Bride of To-Day: How Wedding Customs Have Changed · [uncredited] · ar
1912 March 336 · A Champion of Vegetarianism · [uncredited] · ar
1912 March 338 · Prince Ivan, the Glowing Bird, and the Grey Wolf · [uncredited] · ss
1912 April 412 · If Britain Disarmed · [uncredited] · ar
1912 April 464 · Wassily the Unlucky · [uncredited] · ss
1912 May 516 · How the Coronation Picture Was Painted: Interview with Mr. J. H. F. Bacon, A.R.A. · [uncredited] · iv
1912 May 581 · More Personified Cities · [uncredited] · ar
1912 May 585 · An Alphabet Book by Edward Lear · [uncredited] · ar
1912 May 590 · The Feather of Finist the Falcon · [uncredited] · ss
1912 July 94 · Straight-Line Pictures · [uncredited] · ar
1912 August 138 · The World’s Busiest Spots · [uncredited] · ar
1912 August 170 · Twelve-Object Pictures · [uncredited] · ar
1912 September 271 · John Bull’s Pictures · [uncredited] · ar
1912 October 446 · Autographs After Dinner · [uncredited] · ar
1912 November 512 · Fox-Farming: The Story of a Curious New Industry · [uncredited] · ar
1912 December 753 · Portraits of Celebrities at Different Ages: Arnold Bennett · [uncredited] · bg [Ref. Arnold Bennett]
1913 January 118 · Solutions to the Puzzles and Problems in Our Last Number · [uncredited] · ms
1913 February _233 · Stamp Decoration as a Fine Art · [uncredited] · ar

1913 March	358 · A Page of Tongue-Twisters · [uncredited] · ms
1913 July	50 · The Greatest Mystery of the Sea: Can You Solve It? · [uncredited] · ar
1913 August	187 · “The Bride of Danger” · [uncredited] · iv [Ref. Mlle. Marie Marvingt]
1913 October	483A · Canada for the Well-to-Do Settler · [uncredited] · ar
1913 November	484 · The “Marie Celeste”: The True Solution of the Mystery? · [uncredited] · ar
1913 November	571 · The First Arctic Expedition · [uncredited] · ar
1913 November	603A · Canada: Ontario and Its Possibilities · [uncredited] · ar
1914 February	_239 · On Which Side Is the Label? · [uncredited] · ms
1914 March	352 · A Novel Competition · [uncredited] · cn
1914 March	_359 · Trained Fish · [uncredited] · ms
1914 March	_359 · The First “Futurist” House · [uncredited] · ms
1914 April	468 · What You Can Do with One Hat · [uncredited] · ss
1914 April	_480 · Model of Shakespeare’s Stage Made by School Children · [uncredited] · ms
1914 May	546 · Landmarks of the World · [uncredited] · ar
1914 May	587 · The Latest Development in the Teaching of the Blind · [uncredited] · ar [Ref. John Alfred Charlton De
1914 May	596 · How the Chinese Proposed to Destroy the British Army · [uncredited] · ar
1914 May	_599 · Another Anagram Letter · [uncredited] · pz
1914 May	_599 · Can You Do This? · [uncredited] · pz
1914 September	269 · Wonders of Bird-Grouping · [uncredited] · ar
1914 September	352 · Portraits of Celebrities at Different Ages: The Right Hon. Reginald McKenna · [uncredited] · bg [Ref.
1914 November	528 · When They Married · [uncredited] · ar
1914 November	573 · Portraits of Celebrities at Different Ages: Lord Kitchener of Khartum · [uncredited] · bg [Ref. Lord Kit
1915 February	169 · Portraits of Celebrities at Different Ages · [uncredited] · bg [Ref. Lord Fisher, Brig.-Gen. Sir David He
1915 April	373 · All About General Joffre · [uncredited] · bg [Ref. General Joffre]
1915 May	596 · “Robinson Crusoes” as a Hobby · [uncredited] · ar
1915 June	712 · The King and Lord Kitchener—Are They Alike? · [uncredited] · pt
1915 June	713 · The Sea Goblins · [uncredited] · ss
1915 July	15 · Cabinet Ministers: Their Human Side. I. David Lloyd George · [uncredited] · bg [Ref. David Lloyd Georg
1915 July	114 · The Idle Fellow · [uncredited] · ss
1915 August	136 · Cabinet Ministers: Their Human Side. II. Winston Churchill · [uncredited] · bg [Ref. Winston Churchill
1915 August	228 · Jack, or the Golden Snuffbox · [uncredited] · ss
1915 August	_237 · England Through Japanese Eyes · [uncredited] · ar
1915 August	_238 · A Diamond Problem · [uncredited] · pz
1915 October	463 · A Photographic Confession-Book · [uncredited] · cn
1915 October	476 · Stupider and Stupider · [uncredited] · ss
1915 November	596 · The Ogres of Ojejama · [uncredited] · ss
1915 December	756 · The Eyes of Portraits as Optical Illusions · [uncredited] · ar
1915 December	_767 · The Centenary of Trousers · [uncredited] · ar
1915 December	_773 · The First Cycle Made for Two, or, The Lovers’ Sociable · [uncredited] · ar
1915 December	_773 · Reversible Music · [uncredited] · ar
1915 December	_774 · The “Walking Fish” · [uncredited] · ar
1916 January	96 · The Artist with the Funny Ideas · [uncredited] · ar
1916 January	103 · The Hat Full of Soldiers · [uncredited] · ss
1916 February	212 · The Humour of H.M. Bateman · [uncredited] · ar
1916 March	302 · Result of Photographic Competition · [uncredited] · ms
1916 March	317 · A Great Humorist of the Trenches: The War Drawings of Captain Bruce Bairnsfather · [uncredited] · b
1916 April	434 · The Knight of the Scissors and Thimble · [uncredited] · ss
1916 April	441 · Our Lady Tower of Amersfoort · [uncredited] · ar
1916 April	442 · The American Child in Humorous Art · [uncredited] · ar
1916 May	545 · Comedy in Pictures: The Humorous Drawings of Mr. Frank Reynolds · [uncredited] · ar
1916 June	_619 · Telling the Age of an Egg · [uncredited] · ar
1916 June	_620 · An Insect “Gasser” · [uncredited] · ar
1916 June	648 · Berlin from a Zeppelin · [uncredited] · pt
1916 July	103 · Acrostics · [uncredited] · pz
1916 August	212 · Acrostics · [uncredited] · pz
1916 August	220 · The Whimsicalities of Alick P.F. Ritchie · [uncredited] · ar
1916 September	353 · The Humorous Drawings of Lewis Baumer · [uncredited] · ar
1916 September	367 · Acrostics · [uncredited] · pz
1916 October	432 · Acrostics · [uncredited] · pz
1916 October	471 · The Pictorial Jests of Chas. Grave · [uncredited] · ar
1916 November	520 · Acrostics · [uncredited] · pz
1916 November	558 · Papers of the Firing-Line · [uncredited] · ar
1916 November	573 · The Rusty Pot and the Wooden Balls · [uncredited] · ss
1916 December	679 · Raven-Hill Humourist · [uncredited] · ar
1916 December	721 · “Problem” Pictures · [uncredited] · cn
1916 December	_726 · The Picture That Appalled the Kaiser · [uncredited] · ar
1916 December	_728 · Finding the Right Man for the Job · [uncredited] · ar
1916 December	_729 · An Old Friend in a New Guise · [uncredited] · ar Cassell’s Family Magazine July 1892
1916 December	_731 · The Largest Beehives in the World · [uncredited] · ar

1916 December 732 · Can You Find the Hidden Message? · [uncredited] · pz
1916 December 732 · Acrostics · [uncredited] · pz
1917 January 48 · Hindenburg at Different Times of His Life · [uncredited] · pi [Ref. Paul von Hindenburg]
1917 January 81 · Acrostics · [uncredited] · pz
1917 January 103 · “Doomed by the Kaiser to Ride to Death”: The Memorial Tablet · [uncredited] · ms
1917 February 174 · Portraits of Celebrities at Different Ages: Mr. Landon Ronald · [uncredited] · bg [Ref. Landon Ronald]
1917 February 188 · Acrostics · [uncredited] · pz
1917 February 203 · The Attwell Children and Their Creator · [uncredited] · ar [Ref. Mabel Lucie Attwell]
1917 March 276 · The Humorous Urchin · [uncredited] · ar
1917 March 292 · Acrostics · [uncredited] · pz
1917 April 373 · Acrostics · [uncredited] · pz
1917 April 400 · Picture Music · [uncredited] · ar
1917 April 410 · Emotions in Burlesque: The Exaggerations of Mr. G.E. Studdy · [uncredited] · ar
1917 May 448 · Humour in the Belgian Trenches · [uncredited] · ar
1917 May 469 · Acrostics · [uncredited] · pz
1917 May 507 · Starr Wood—Jester · [uncredited] · ar
1917 June 515 · Untraining the Army · [uncredited] · fa
1917 June 567 · Acrostics · [uncredited] · pz
1917 June 592 · “Tom Titt” and His Caricatures · [uncredited] · ar
1917 July 24 · Portraits of Celebrities at Different Ages: Lord Devonport · [uncredited] · bg [Ref. Lord Devonport]
1917 July 67 · Acrostics · [uncredited] · pz
1917 July _83 · A Forerunner of the Zeppelin · [uncredited] · ar
1917 July _84 · A Lamp That Sings · [uncredited] · ar
1917 August 112 · Acrostics · [uncredited] · pz
1917 August 155 · The Premier’s Favourite Welsh Hymns · [uncredited] · ar [Ref. David Lloyd George]
1917 September 284 · “Lion-Kings” · [uncredited] · ar [Ref. Edmond Pezon]
1917 September 303 · Acrostics · [uncredited] · pz
1917 October 358 · Acrostics · [uncredited] · pz
1917 November 479 · Acrostics · [uncredited] · pz
1917 December 594 · The Premier’s Election Portraits · [uncredited] · pi [Ref. David Lloyd George]
1917 December 624 · Acrostics · [uncredited] · pz
1918 January 70 · Acrostics · [uncredited] · pz
1918 January 71 · The Humour of Lawson Wood · [uncredited] · ar
1918 February 136 · Acrostics · [uncredited] · pz
1918 March 223 · Portraits of Celebrities at Different Ages: Lord Rhondda · [uncredited] · bg [Ref. Lord Rhondda]
1918 March 233 · Acrostics · [uncredited] · pz
1918 April 343 · Acrostics · [uncredited] · pz
1918 May 365 · Acrostics · [uncredited] · pz
1918 June 433 · Acrostics · [uncredited] · pz
1918 June 448 · War Prices a Hundred Years Ago · [uncredited] · ms
1918 June 493 · Some Notable People! · [uncredited] · pz
1918 July 48 · Acrostics · [uncredited] · pz
1918 August 115 · Acrostics · [uncredited] · pz
1918 September 172 · Acrostics · [uncredited] · pz
1918 October 263 · Acrostics · [uncredited] · pz
1918 November 313 · A Painter of Air-Battles · [uncredited] · ar
1918 November 367 · Acrostics · [uncredited] · pz
1918 December 432 · The Evidence for a Spirit World · [uncredited] · iv [Ref. Sir Oliver Lodge]
1918 December 435 · Acrostics · [uncredited] · pz
1918 December 478 · How to Become an Artist in Ten Minutes · [uncredited] · iv
1919 January 22 · The Great Victor: Marshal Foch’s Home Life Told in Pictures · [uncredited] · pi [Ref. Ferdinand Foch]
1919 January 46 · Can You Save Five Minutes a Day? · [uncredited] · ar [Ref. Charles S. Myers, F.R.S.]
1919 January 69 · Solutions to Cinema Chess · [uncredited] · ms
1919 January 69 · Acrostics · [uncredited] · pz
1919 February 89 · Acrostics · [uncredited] · pz
1919 March 174 · Acrostics · [uncredited] · pz
1919 March 230 · Zigzags at the Zoo · [uncredited] · cl
1919 April 319 · Acrostics · [uncredited] · pz
1919 April 331 · The Humour of F.H. Townsend · [uncredited] · ar
1919 May 393 · A Prize Competition for Novel-Readers · [uncredited] · cn
1919 May 439 · Acrostics · [uncredited] · pz
1919 June 470 · Acrostics · [uncredited] · pz
1919 June 513 · What Hat Suits You? · [uncredited] · ar
1919 June 530 · A Prize for a Sense of Humour · [uncredited] · cn
1919 July 44 · Acrostics · [uncredited] · pz
1919 August 110 · Acrostics · [uncredited] · pz
1919 August 161 · The Rebellion of Animals · [uncredited] · fa
1919 August 193 · Result of Prize Competition for Novel-Readers · [uncredited] · ms
1919 September 207 · Acrostics · [uncredited] · pz

1919 September 244 · Result of the Sense of Humour Competition · [uncredited] · ms
1919 October 383 · Acrostics · [uncredited] · pz
1919 October 398 · Another Prize for a Sense of Humour · [uncredited] · cn
1919 November 443 · Acrostics · [uncredited] · pz
1919 November 449 · The Most Popular of the Nation's Pictures · [uncredited] · ar
1919 December 565 · Some Novel Christmas Games · [uncredited] · ms
1919 December 568 · The Charm of the Sketch · [uncredited] · ar
1919 December 581 · Acrostics · [uncredited] · pz
1919 December 596 · £250 for a Short Story · [uncredited] · cn
1919 December 625 · Producing a Play · [uncredited] · iv [Ref. Leon M. Lion]
1919 December 634 · Hidden Furniture · [uncredited] · pz
1920 January 39 · Acrostics · [uncredited] · pz
1920 January 58 · Result of the Second Sense of Humour Competition · [uncredited] · ms
1920 January 101 · A Unique Pet: A Tame Humming-Bird · [uncredited] · ms
1920 February 199 · Acrostics · [uncredited] · pz
1920 February 200 · Ricardo Brook, Humorist · [uncredited] · ar
1920 March 279 · Acrostics · [uncredited] · pz
1920 March _280 · How Shop-Window Models Are Made · [uncredited] · ar
1920 March _281 · Stonehenge in Miniature · [uncredited] · ms
1920 March _284 · The Great Bell of Mingun · [uncredited] · ar
1920 March _286 · The Best Photograph of a Tornado Ever Taken · [uncredited] · ar
1920 March 297 · Curious Clocks · [uncredited] · ar
1920 April 349 · Acrostics · [uncredited] · pz
1920 April 396 · The Law Will Not Let Him Shave! · [uncredited] · ms
1920 April 403 · A Clock Made Entirely of Straw · [uncredited] · ms
1920 May 416 · Result of Short Story Competition · [uncredited] · ms
1920 May 479 · Acrostics · [uncredited] · pz
1920 June 536 · Tricks of the Trade: Art and "The Artful Dodger" · [uncredited] · ar
1920 June 582 · The Man Who Set the World Singing and Dancing · [uncredited] · iv
1920 June 596 · Acrostics · [uncredited] · pz
1920 July 43 · Acrostics · [uncredited] · pz
1920 July 75 · A Wooden Deer · [uncredited] · ms
1920 August 170 · Acrostics · [uncredited] · pz
1920 August 180 · The Sideric Pendulum · [uncredited] · ar
1920 September 237 · Acrostics · [uncredited] · pz
1920 October 318 · Acrostics · [uncredited] · pz
1920 October 344 · "Smith's": The Romance of a Great Business · [uncredited] · ar
1920 November 404 · Acrostics · [uncredited] · pz
1920 December 512 · Acrostics · [uncredited] · pz
1921 January 37 · Acrostics · [uncredited] · pz
1921 February 163 · Acrostics · [uncredited] · pz
1921 March 231 · Acrostics · [uncredited] · pz
1921 April 350 · Acrostics · [uncredited] · pz
1921 May 412 · Results of the "Mistakes" Competition · [uncredited] · ms
1921 May 431 · A Point-to-Point Portrait · [uncredited] · cn
1921 May 460 · Acrostics · [uncredited] · pz
1921 May 461 · The Humorous Art of "Fougasse" · [uncredited] · ar
1921 June 500 · Acrostics · [uncredited] · pz
1921 June 528 · Dulac as Caricaturist · [uncredited] · ar
1921 June 532 · An Exercise in Anagrams · [uncredited] · pz
1921 July 1 · Result of the Point-to-Point Portrait Competition · [uncredited] · ms
1921 July 52 · Acrostics · [uncredited] · pz
1921 July 84 · Solution of Last Month's "Exercise in Anagrams" · [uncredited] · ms
1921 August 160 · Acrostics · [uncredited] · pz
1921 September 234 · Acrostics · [uncredited] · pz
1921 October 321 · Acrostics · [uncredited] · pz
1921 November 379 · [map to accompany Stacy Aumonier's "Where Was Wych Street?"] · [uncredited] · mp
1921 November 456 · Acrostics · [uncredited] · pz
1921 December 506 · P.G. Wodehouse: The Creator of "Jeeves" and "Archie" · [uncredited] · ar [Ref. P. G. Wodehouse]
1921 December 563 · Acrostics · [uncredited] · pz
1921 December 590 · Solution to "A Tale with Tangles in It" · [uncredited] · ms
1922 January 92 · Acrostics · [uncredited] · pz
1922 February 122 · Acrostics · [uncredited] · pz
1922 March 196 · Acrostics · [uncredited] · pz
1922 April 293 · Acrostics · [uncredited] · pz
1922 April 317 · Lady Lavery's Views on Art—and Other Things · [uncredited] · iv
1922 May 385 · Acrostics · [uncredited] · pz
1922 June 504 · Acrostics · [uncredited] · pz
1922 July 13 · Acrostics · [uncredited] · pz

1922 August	107 · Acrostics · [uncredited] · pz
1922 September	242 · Acrostics · [uncredited] · pz
1922 October	336 · Acrostics · [uncredited] · pz
1922 November	404 · Acrostics · [uncredited] · pz
1922 November	421 · An Exercise in Anagrams · [uncredited] · pz
1922 December	519 · Acrostics · [uncredited] · pz
1922 December	569 · Solution of Last Month's "Exercise in Anagrams" · [uncredited] · ms
1922 December	622 · The Best Match Trick in the World · [uncredited] · ms
1923 January	22 · Acrostics · [uncredited] · pz
1923 January	104 · A Budget of Christmas Puzzles—Solutions · [uncredited] · pz
1923 February	126 · Pray Silence for the Toast-Master! · [uncredited] · iv
1923 February	162 · Acrostics · [uncredited] · pz
1923 March	242 · Acrostics · [uncredited] · pz
1923 April	339 · Acrostics · [uncredited] · pz
1923 April	386 · Fifty Years of Song · [uncredited] · iv [Ref. Courtice Pounds]
1923 April	408 · A "Strand" Illustration in the Making · [uncredited] · iv
1923 May	476 · Acrostics · [uncredited] · pz
1923 June	600 · Acrostics · [uncredited] · pz
1923 July	24 · The Sunny Side of Sport · [uncredited] · ar
1923 July	64 · Acrostics · [uncredited] · pz
1923 July	85 · £100 in Prizes for Artists · [uncredited] · cn
1923 July	85 · Nina's Necklace · [uncredited] · ss
1923 August	163 · Acrostics · [uncredited] · pz
1923 September	243 · Acrostics · [uncredited] · pz
1923 October	349 · Results of the Competition for Artists · [uncredited] · cn
1923 October	414 · Acrostics · [uncredited] · pz
1923 November	534 · Acrostics · [uncredited] · pz
1923 December	556 · Acrostics · [uncredited] · pz
1923 December	619 · A Famous Painter of Pretty Girls: The Art of Suzanne Meunier · [uncredited] · ar [Ref. Suzanne Meuni
1924 January	23 · Acrostics · [uncredited] · pz
1924 January	53 · How Conjuring Tricks Are Invented · [uncredited] · iv [Ref. Henry Bate]
1924 February	168 · Acrostics · [uncredited] · pz
1924 February	178 · Herr Kreisler Talks · [uncredited] · iv [Ref. Fritz Kreisler]
1924 March	252 · Acrostics · [uncredited] · pz
1924 April	371 · Harold Lloyd · [uncredited] · iv [Ref. Harold Lloyd]
1924 April	419 · Acrostics · [uncredited] · pz
1924 May	499 · Acrostics · [uncredited] · pz
1924 June	584 · Acrostics · [uncredited] · pz
1924 June	624 · Forty Years of Song · [uncredited] · iv [Ref. Ben Davies]
1924 July	92 · The Humours of Tennis · [uncredited] · ar
1924 July	108 · Acrostics · [uncredited] · pz
1924 August	192 · The Humours of Wireless · [uncredited] · ar
1924 August	210 · Acrostics · [uncredited] · pz
1924 September	232 · Acrostics · [uncredited] · pz
1924 October	421 · Acrostics · [uncredited] · pz
1924 November	502 · Models: How They Are Made and How They Are Used · [uncredited] · ar
1924 November	519 · Acrostics · [uncredited] · pz
1924 December	636 · Acrostics · [uncredited] · pz
1925 January	87 · Acrostics · [uncredited] · pz
1925 February	196 · Acrostics · [uncredited] · pz
1925 February	197 · The Humour of Ridgewell · [uncredited] · bg
1925 March	249 · Acrostics · [uncredited] · pz
1925 April	414 · Acrostics · [uncredited] · pz
1925 May	528 · Acrostics · [uncredited] · pz
1925 June	633 · Acrostics · [uncredited] · pz
1925 July	1 · [Introduction to "The Land of Mist"] · [uncredited] · in
1925 July	19 · Acrostics · [uncredited] · pz
1925 August	212 · Acrostics · [uncredited] · pz
1925 September	319 · Acrostics · [uncredited] · pz
1925 October	334 · Acrostics · [uncredited] · pz
1925 November	453 · Acrostics · [uncredited] · pz
1925 November	502 · Ghilchik—The Newest Laugh Maker · [uncredited] · bg
1925 December	542 · Acrostics · [uncredited] · pz
1925 December	586 · Pictures That Appeal · [uncredited] · ar
1926 January	43 · Acrostics · [uncredited] · pz
1926 January	56 · The Cell of Pure Dreams · [uncredited] · bg [Ref. Gabriele D'Annunzio]
1926 January	104 · Solutions to Puzzles with the Christmas Dessert · [uncredited] · pz
1926 February	138 · Acrostics · [uncredited] · pz
1926 March	295 · "The Eternal Feminine" in Humour · [uncredited] · ar

1926 March 311 · Acrostics · [uncredited] · pz
1926 April 397 · Acrostics · [uncredited] · pz
1926 April 398 · An Interview with the Puzzle King · [uncredited] · iv [Ref. Henry E. Dudeney]
1926 May 479 · Acrostics · [uncredited] · pz
1926 June 600 · Acrostics · [uncredited] · pz
1926 July 84 · Acrostics · [uncredited] · pz
1926 July _92 · IX.The Army · [uncredited] · ar
1926 August 149 · Acrostics · [uncredited] · pz
1926 August 164 · Miss Helen Wills as an Artist · [uncredited] · bg [Ref. Helen Wills]
1926 September 315 · Acrostics · [uncredited] · pz
1926 October 348 · Acrostics · [uncredited] · pz
1926 November 474 · Acrostics · [uncredited] · pz
1926 December 591 · Acrostics · [uncredited] · pz
1927 January 40 · Acrostics · [uncredited] · pz
1927 February 183 · Acrostics · [uncredited] · pz
1927 March 314 · Acrostics · [uncredited] · pz
1927 April 391 · Acrostics · [uncredited] · pz
1927 May 487 · Nerve · [uncredited] · ar
1927 June 600 · Acrostics · [uncredited] · pz
1927 June 611 · The Sherlock Holmes Prize Competition—Result · [uncredited] · cn
1927 July 36 · Acrostics · [uncredited] · pz
1927 August 151 · Acrostics · [uncredited] · pz
1927 September 226 · Acrostics · [uncredited] · pz
1927 October 408 · Acrostics · [uncredited] · pz
1927 November 454 · Acrostics · [uncredited] · pz
1927 November 515 · Helping Society Climbers—and Others: Some Confessions of a Press-Agent · [uncredited] · ar
1927 December 542 · Acrostics · [uncredited] · pz
1928 January 36 · Acrostics · [uncredited] · pz
1928 February 181 · Acrostics · [uncredited] · pz
1928 March 273 · Acrostics · [uncredited] · pz
1928 April 342 · Acrostics · [uncredited] · pz
1928 May 435 · Acrostics · [uncredited] · pz
1928 June 628 · Acrostics · [uncredited] · pz
1928 July 103 · Acrostics · [uncredited] · pz
1928 August 193 · Acrostics · [uncredited] · pz
1928 September 262 · Masterpieces in Wax · [uncredited] · ar
1928 September 286 · Acrostics · [uncredited] · pz
1928 October 333 · Acrostics · [uncredited] · pz
1928 November 520 · Acrostics · [uncredited] · pz
1928 December 547 · Britain’s Circus King · [uncredited] · iv [Ref. Bertram Mills]
1928 December 658 · Acrostics · [uncredited] · pz
1929 January 52 · Acrostics · [uncredited] · pz
1929 February 193 · Acrostics · [uncredited] · pz
1929 March 271 · Acrostics · [uncredited] · pz
1929 April 373 · Flying for a Living · [uncredited] · ar
1929 April 415 · Acrostics · [uncredited] · pz
1929 May 460 · Acrostics · [uncredited] · pz
1929 June 612 · Acrostics · [uncredited] · pz
1929 July 23 · Acrostics · [uncredited] · pz
1929 August 151 · Acrostics · [uncredited] · pz
1929 September 231 · Acrostics · [uncredited] · pz
1929 October 390 · Acrostics · [uncredited] · pz
1929 November 470 · Acrostics · [uncredited] · pz
1929 December 574 · Can You Solve the Bookman’s Mystery? · [uncredited] · pz
1929 December 616 · Acrostics · [uncredited] · pz
1929 December 664 · The Brookman’s Mystery · [uncredited] · pz
1929 December · This Wonderful World · [uncredited] · ms
1929 December · May We Introduce—? · [uncredited] · bg [Ref. Denis Mackail, Bertram Atkey, Roland Pertwee, Lynn Doyle
1930 January 81 · Acrostics · [uncredited] · pz
1930 January 104 · Yes or No? · [uncredited] · cn
1930 February 189 · Acrostics · [uncredited] · pz
1930 March 232 · Acrostics · [uncredited] · pz
1930 April 328 · J. B. Priestley and “The Good Companions” · [uncredited] · iv [Ref. J. B. Priestley]
1930 April 416 · Acrostics · [uncredited] · pz
1930 May 467 · Acrostics · [uncredited] · pz
1930 May 468 · “Strand” Cross Words · [uncredited] · pz
1930 June 602 · Acrostics · [uncredited] · pz
1930 July 46 · “Strand” Cross Words No. 2. St. Paul’s · [uncredited] · pz
1930 July 56 · Acrostics · [uncredited] · pz

1930 July 112 · Perplexities · [uncredited] · pz
1930 August 164 · “Strand” Cross Words No. 3. Novels and Novelists · [uncredited] · pz
1930 August 223 · Acrostics · [uncredited] · pz
1930 August 224 · Perplexities · [uncredited] · pz
1930 September 279 · Acrostics · [uncredited] · pz
1930 September 327 · Perplexities · [uncredited] · pz
1930 October 389 · Acrostics · [uncredited] · pz
1930 October 437 · “Strand” Cross Words No. 4. Omitted Animals · [uncredited] · pz
1930 October 446 · Perplexities · [uncredited] · pz
1930 November 514 · Acrostics · [uncredited] · pz
1930 November 545 · “Strand” Cross Words No. 5. A Noah’s Ark Puzzle · [uncredited] · pz
1930 November 556 · Perplexities · [uncredited] · pz
1930 December 687 · Acrostics · [uncredited] · pz
1930 December 698 · “Strand” Cross Words No. 6. Well-Known Names and Places · [uncredited] · pz
1930 December 699 · Puzzles for the Christmas Fireside · [uncredited] · pz
1931 January 95 · Acrostics · [uncredited] · pz
1931 January 110 · Perplexities · [uncredited] · pz
1931 February 205 · Acrostics · [uncredited] · pz
1931 February 222 · Perplexities · [uncredited] · pz
1931 March 332 · Acrostics · [uncredited] · pz
1931 March 334 · Perplexities · [uncredited] · pz
1931 April 444 · Acrostics · [uncredited] · pz
1931 April 446 · Perplexities · [uncredited] · pz
1931 May 497 · Acrostics · [uncredited] · pz
1931 May 556 · Perplexities · [uncredited] · pz
1931 June 612 · Acrostics · [uncredited] · pz
1931 June 666 · Perplexities · [uncredited] · pz
1931 July 96 · Acrostics · [uncredited] · pz
1931 July 110 · Perplexities · [uncredited] · pz
1931 August 220 · Acrostics · [uncredited] · pz
1931 August 222 · Perplexities · [uncredited] · pz
1931 September 313 · Acrostics · [uncredited] · pz
1931 September 326 · Perplexities · [uncredited] · pz
1931 October 390 · Acrostics · [uncredited] · pz
1931 October 430 · Perplexities · [uncredited] · pz
1931 November 505 · Acrostics · [uncredited] · pz
1931 November 534 · Perplexities · [uncredited] · pz
1931 December 620 · Acrostics · [uncredited] · pz
1931 December 674 · Perplexities · [uncredited] · pz
1932 January 37 · Acrostics · [uncredited] · pz
1932 January 104 · Perplexities · [uncredited] · pz
1932 February 208 · Acrostics · [uncredited] · pz
1932 February 210 · Perplexities · [uncredited] · pz
1932 March 297 · Perplexities · [uncredited] · pz
1932 March 305 · Acrostics · [uncredited] · pz
1932 April 388 · Acrostics · [uncredited] · pz
1932 April 420 · Perplexities · [uncredited] · pz
1932 May 503 · Acrostics · [uncredited] · pz
1932 May 524 · Perplexities · [uncredited] · pz
1932 June 574 · The Earliest Work of Lewis Carroll · [uncredited] · gp
1932 June 626 · Acrostics · [uncredited] · pz
1932 June 628 · Perplexities · [uncredited] · pz
1932 July 40 · Acrostics · [uncredited] · pz
1932 July 104 · Perplexities · [uncredited] · pz
1932 August 214 · Acrostics · [uncredited] · pz
1932 August 216 · Perplexities · [uncredited] · pz
1932 September 309 · Acrostics · [uncredited] · pz
1932 September 330 · Perplexities · [uncredited] · pz
1932 October 407 · Acrostics · [uncredited] · pz
1932 October 442 · Perplexities · [uncredited] · pz
1932 November 550 · Acrostics · [uncredited] · pz
1932 November 552 · Perplexities · [uncredited] · pz
1932 December 628 · Acrostics · [uncredited] · pz
1932 December 672 · Puzzles Round the Yule-Log Fire · [uncredited] · pz
1933 January 111 · Acrostics · [uncredited] · pz
1933 January 112 · Perplexities · [uncredited] · pz
1933 February 195 · Acrostics · [uncredited] · pz
1933 February 224 · Perplexities · [uncredited] · pz
1933 March 327 · Acrostics · [uncredited] · pz

1933 March 336 · Perplexities · [uncredited] · pz
1933 April 447 · Acrostics · [uncredited] · pz
1933 April 448 · Perplexities · [uncredited] · pz
1933 May 491 · Acrostics · [uncredited] · pz
1933 May 560 · Perplexities · [uncredited] · pz
1933 June 611 · Acrostics · [uncredited] · pz
1933 June 672 · Perplexities · [uncredited] · pz
1933 July 90 · Acrostics · [uncredited] · pz
1933 July 112 · Perplexities · [uncredited] · pz
1933 August 211 · Acrostics · [uncredited] · pz
1933 August 224 · Perplexities · [uncredited] · pz
1933 September 304 · Acrostics · [uncredited] · pz
1933 September 336 · Perplexities · [uncredited] · pz
1933 October 423 · Acrostics · [uncredited] · pz
1933 October 448 · Perplexities · [uncredited] · pz
1933 November 533 · Acrostics · [uncredited] · pz
1933 November 560 · Perplexities · [uncredited] · pz
1933 December 669 · Acrostics · [uncredited] · pz
1933 December 670 · Puzzles Round the Yule-Log Fire · [uncredited] · pz
1934 January 94 · Acrostics · [uncredited] · pz
1934 January 112 · Perplexities · [uncredited] · pz
1934 February 223 · Acrostics · [uncredited] · pz
1934 February 224 · Perplexities · [uncredited] · pz
1934 March 247 · Forty Years of Court Photography: A Talk with Miss Alice Hughes · [uncredited] · iv [Ref. Alice Hug
1934 March 275 · Acrostics · [uncredited] · pz
1934 March 336 · Perplexities · [uncredited] · pz
1934 April 437 · Acrostics · [uncredited] · pz
1934 April 448 · Perplexities · [uncredited] · pz
1934 May 530 · Acrostics · [uncredited] · pz
1934 May 560 · Perplexities · [uncredited] · pz
1934 June 651 · Acrostics · [uncredited] · pz
1934 June 672 · Perplexities · [uncredited] · pz
1934 July 111 · Acrostics · [uncredited] · pz
1934 July 112 · Perplexities · [uncredited] · pz
1934 August 175 · Acrostics · [uncredited] · pz
1934 August 224 · Perplexities · [uncredited] · pz
1934 September 277 · Acrostics · [uncredited] · pz
1934 September 336 · Perplexities · [uncredited] · pz
1934 October 433 · Acrostics · [uncredited] · pz
1934 October 448 · Perplexities · [uncredited] · pz
1934 November 546 · Acrostics · [uncredited] · pz
1934 November 560 · Perplexities · [uncredited] · pz
1934 December 641 · Acrostics · [uncredited] · pz
1934 December 669 · Puzzles Round the Yule-Log Fire · [uncredited] · pz
1935 January 84 · Acrostics · [uncredited] · pz
1935 January 112 · Perplexities · [uncredited] · pz
1935 February 213 · Acrostics · [uncredited] · pz
1935 February 224 · Perplexities · [uncredited] · pz
1935 March 257 · The Late Mr. H. Greenhough Smith · [uncredited] · ob [Ref. H. Greenhough Smith]
1935 March 315 · Acrostics · [uncredited] · pz
1935 March 336 · Perplexities · [uncredited] · pz
1935 April 435 · Acrostics · [uncredited] · pz
1935 April 448 · Perplexities · [uncredited] · pz
1935 May 481 · The Life of King George V, in Pictures · [uncredited] · pi [Ref. George V]
1935 May 560 · Perplexities · [uncredited] · pz
1935 June 650 · Acrostics · [uncredited] · pz
1935 June 672 · Perplexities · [uncredited] · pz
1935 July 774 · Acrostics · [uncredited] · pz
1935 July 784 · Perplexities · [uncredited] · pz
1935 August 874 · Acrostics · [uncredited] · pz
1935 August 896 · Perplexities · [uncredited] · pz
1935 September 978 · Acrostics · [uncredited] · pz
1935 September 1008 · Perplexities · [uncredited] · pz
1935 October 1068 · Acrostics · [uncredited] · pz
1935 October 1099 · Important Announcement · [uncredited] · ed
1935 October 1120 · Perplexities · [uncredited] · pz
1935 November 117 · Perplexities · [uncredited] · pz
1935 November 120 · Acrostics · [uncredited] · pz
1935 December 236 · Acrostics · [uncredited] · pz

1935 December 237 · Perplexities · [uncredited] · pz
1936 January 350 · The Road to the Ming Tombs · [uncredited] · ar
1936 January 356 · Perplexities · [uncredited] · pz
1936 January 360 · Acrostics · [uncredited] · pz
1936 February 468 · Perplexities · [uncredited] · pz
1936 February 477 · Acrostics · [uncredited] · pz
1936 March 563 · Acrostics · [uncredited] · pz
1936 March 581 · Perplexities · [uncredited] · pz
1936 April 678 · Acrostics · [uncredited] · pz
1936 April 692 · Perplexities · [uncredited] · pz
1936 May 109 · Perplexities · [uncredited] · pz
1936 June 221 · Perplexities · [uncredited] · pz
1936 July 332 · Perplexities · [uncredited] · pz
1936 August 446 · Perplexities · [uncredited] · pz
1936 September 556 · Perplexities · [uncredited] · pz
1936 October 668 · Perplexities · [uncredited] · pz
1936 November 108 · Perplexities · [uncredited] · pz
1936 December 253 · Perplexities · [uncredited] · pz
1937 January 366 · Perplexities · [uncredited] · pz
1937 February 476 · Perplexities · [uncredited] · pz
1937 March 590 · Perplexities · [uncredited] · pz
1937 April 702 · Perplexities · [uncredited] · pz
1937 May 48 · The Life of H.M. King George VI in Pictures · [uncredited] · pi
1937 May 107 · Perplexities · [uncredited] · pz
1937 June 221 · Perplexities · [uncredited] · pz
1937 July 288 · On the Line—and Others · [uncredited] · pi
1937 July 334 · Perplexities · [uncredited] · pz
1937 August 446 · Perplexities · [uncredited] · pz
1937 September 558 · Perplexities · [uncredited] · pz
1937 October 670 · Perplexities · [uncredited] · pz
1937 November 110 · Perplexities · [uncredited] · pz
1937 December 217 · Camera Studies of the Year · [uncredited] · pt
1937 December 251 · Perplexities · [uncredited] · pz
1938 January 366 · Perplexities · [uncredited] · pz
1938 February 477 · Perplexities · [uncredited] · pz
1938 March 590 · Perplexities · [uncredited] · pz
1938 April 702 · Perplexities · [uncredited] · pz
1938 May 109 · Perplexities · [uncredited] · pz
1938 June 222 · Perplexities · [uncredited] · pz
1938 July 333 · Perplexities · [uncredited] · pz
1938 August 446 · Perplexities · [uncredited] · pz
1938 September 558 · Perplexities · [uncredited] · pz
1938 October 670 · Perplexities · [uncredited] · pz
1938 November 110 · Perplexities · [uncredited] · pz
1938 December 217 · Camera Studies of the Year · [uncredited] · pt
1938 December 253 · Perplexities · [uncredited] · pz
1939 January 366 · Perplexities · [uncredited] · pz
1939 February 477 · Perplexities · [uncredited] · pz
1939 March 590 · Perplexities · [uncredited] · pz
1939 April 702 · Perplexities · [uncredited] · pz
1939 May 108 · Perplexities · [uncredited] · pz
1939 June 220 · Perplexities · [uncredited] · pz
1939 July 289 · The Royal Academy Supplement · [uncredited] · pi
1939 July 332 · Perplexities · [uncredited] · pz
1939 August 445 · Perplexities · [uncredited] · pz
1939 September 558 · Perplexities · [uncredited] · pz
1939 October 669 · Perplexities · [uncredited] · pz
1939 November 102 · Perplexities · [uncredited] · pz
1939 December 205 · Perplexities · [uncredited] · pz
1940 January 309 · Perplexities · [uncredited] · pz
1940 February 413 · Perplexities · [uncredited] · pz
1940 March 517 · Perplexities · [uncredited] · pz
1940 April 621 · Perplexities · [uncredited] · pz
1940 May 101 · Perplexities · [uncredited] · pz
1940 June 189 · Perplexities · [uncredited] · pz
1940 July 277 · Perplexities · [uncredited] · pz
1940 August 349 · Perplexities · [uncredited] · pz
1940 September 421 · Perplexities · [uncredited] · pz
1940 October 493 · Perplexities · [uncredited] · pz

1940 November	69 · Perplexities · [uncredited] · pz
1940 December	88 · Fifty Years of the “Strand Magazine” · [uncredited] · ar
1940 December	157 · Perplexities · [uncredited] · pz
1941 January	229 · Perplexities · [uncredited] · pz
1941 February	302 · Perplexities · [uncredited] · pz
1941 March	373 · Perplexities · [uncredited] · pz
1941 March	(14) · You and Your Home · [uncredited] · cl
1941 April	446 · Perplexities · [uncredited] · pz
1941 April	(10) · You and Your Home · [uncredited] · cl
1941 May	70 · Perplexities · [uncredited] · pz
1941 June	146 · Perplexities · [uncredited] · pz
1941 July	226 · Perplexities · [uncredited] · pz
1941 August	306 · Perplexities · [uncredited] · pz
1941 September	386 · Perplexities · [uncredited] · pz
1941 October	24 · Aerial Warfare’s Beautiful Realm · [uncredited] · pi
1941 October	33 · Poland’s Underground City of Salt · [uncredited] · pi
1941 October	34 · Wishful Thinking · [uncredited] · il
1941 October	70 · Non-Aggression Corner · [uncredited] · ms
1941 October	71 · Their Patience Is Exhausted · [uncredited] · il
1941 October	72 · The Atlantic Battle-Zone · [uncredited] · mp
1941 October	73 · The Art of Modern Russia · [uncredited] · pi
1941 October	82 · The South Seas Prepare for War · [uncredited] · pi
1941 October	99 · Perplexities · [uncredited] · pz
1941 November	155 · Paintings by Churchill and Hitler · [uncredited] · pi
1941 November	175 · Who Are the Americans? · [uncredited] · mp
1941 November	186 · The Burma Road · [uncredited] · pi
1941 November	203 · Perplexities · [uncredited] · pz
1941 December	228 · The Story of New Gardens · [uncredited] · pi
1941 December	242 · Russia’s Greatest Soldier—Marshal Timoshenko · [uncredited] · bg [Ref. Semyon Timoshenko]
1941 December	247 · The Britain of To-morrow · [uncredited] · pi
1941 December	256 · The “Strand” of Fifty Years ago · [uncredited] · ms
1941 December	259 · Our Atlantic Life-Line · [uncredited] · ar
1941 December	280 · The Glory That Was Persia’s · [uncredited] · mp
1941 December	287 · War Reporting Through the Ages · [uncredited] · pi
1941 December	307 · Perplexities · [uncredited] · pz
1942 January	338 · The Army’s Theatre on Wheels · [uncredited] · pi
1942 January	391 · 300 Years of Smoking · [uncredited] · pi
1942 January	411 · Perplexities · [uncredited] · pz
1942 February	440 · R.A.F. Musicians · [uncredited] · pi
1942 February	465 · Beauty in the Blitz · [uncredited] · pi
1942 February	515 · Perplexities · [uncredited] · pz
1942 March	21 · Word Snaps of Famous People · [uncredited] · cl
1942 March	56 · The Menace of Devil’s Island · [uncredited] · ms
1942 March	61 · Photo News · [uncredited] · pi
1942 March	99 · Perplexities · [uncredited] · pz
1942 April	25 · [various clippings] · [uncredited] · ms
1942 April	32 · Paris Under Nazi Rule · [uncredited] · pi
1942 April	41 · Word Snaps of Famous People · [uncredited] · cl
1942 April	49 · Photo News · [uncredited] · pi
1942 April	68 · The Birds Love Peter Scott · [uncredited] · ar
1942 April	99 · Perplexities · [uncredited] · pz
1942 May	19 · The Whiskey Shortage · [uncredited] · ar
1942 May	22 · Word Snaps of Famous People · [uncredited] · cl
1942 May	47 · Photo News · [uncredited] · pi
1942 May	54 · Pictorial Proverbs · [uncredited] · pi
1942 May	60 · The Life of Christ in Chinese Art · [uncredited] · pi
1942 May	91 · Perplexities · [uncredited] · pz
1942 June	27 · Word Snaps of Famous People · [uncredited] · cl
1942 June	40 · Prophecies That Came True · [uncredited] · ct
1942 June	47 · Photo News · [uncredited] · pi
1942 June	91 · Perplexities · [uncredited] · pz
1942 July	28 · Sidelines · [uncredited] · cl
1942 July	45 · Why Should London Rule? · [uncredited] · ar
1942 July	_48 · A New Map of England with the Ancient Kingdoms Restored · [uncredited] · mp
1942 July	64 · Adventures in Nostalgia · [uncredited] · pi
1942 July	72 · The Bee in My Bonnet · [uncredited] · cl
1942 July	73 · Women: How Different? · [uncredited] · ar
1942 July	76 · Children Only · [uncredited] · cl
1942 July	_76 · Treason and Plot · [uncredited] · pm

1942 July 78 · Self-Quiz Department · [uncredited] · qz
1942 August 25 · How They Say “Good-bye” · [uncredited] · ms
1942 August 29 · They Picked These Pictures · [uncredited] · pi
1942 August 45 · Revolution on Our Roads · [uncredited] · ar
1942 August _48 · For Post-War England, These Great New Roads? · [uncredited] · mp
1942 August 55 · Great Men Speak to You · [uncredited] · ms
1942 August 65 · Adventures in Nostalgia · [uncredited] · pi
1942 August 78 · Good Advice…Be Yourself · [uncredited] · ms
1942 August 86 · Self-Quiz Department · [uncredited] · qz
1942 September 19 · Old Songs Re-Sung · [uncredited] · ms
1942 September 29 · They Picked These Pictures · [uncredited] · pi
1942 September 46 · Canals…Why Not Use Them? · [uncredited] · ar
1942 September _48 · England as the Water Gipsies See It · [uncredited] · mp
1942 September 65 · Adventures in Nostalgia · [uncredited] · pi
1942 September 91 · Self-Quiz Department · [uncredited] · qz
1942 October 29 · They Picked These Pictures · [uncredited] · pi
1942 October 45 · Last-War Laughs · [uncredited] · ms
1942 October 46 · England Under the Sea · [uncredited] · ar
1942 October _48 · Changing England · [uncredited] · mp
1942 October 65 · Adventures in Nostalgia · [uncredited] · pi
1942 October 76 · It Was a “Ladies’” War · [uncredited] · ar
1942 October 82 · You Too Will Be Mystified · [uncredited] · cl
1942 October 94 · Self-Quiz Department · [uncredited] · qz
1942 November 29 · Four Newspaper Editors Picked These · [uncredited] · pi
1942 November 37 · Last-War Laughs · [uncredited] · ms
1942 November 65 · Adventures in Nostalgia · [uncredited] · pi
1942 November 74 · Mrs. Cooper’s Scrapbook · [uncredited] · ar
1942 November 78 · Children Only · [uncredited] · cl
1942 November 86 · How to Be Moon-Wise · [uncredited] · ms
1942 November 87 · You Too Will Be Mystified · [uncredited] · cl
1942 November 94 · Self-Quiz Department · [uncredited] · qz
1942 December 26 · Last-War Laughs · [uncredited] · ms
1942 December 29 · They Picked These Pictures · [uncredited] · pi
1942 December 54 · These Passionate Women · [uncredited] · ms
1942 December 65 · Adventures in Nostalgia · [uncredited] · pi
1942 December 86 · “Work Like Helen B. Happy” · [uncredited] · ar
1942 December 89 · You Too Will Be Mystified · [uncredited] · cl
1942 December 91 · Self-Quiz Department · [uncredited] · qz
1943 January 17 · Last-War Laughs · [uncredited] · ms
1943 January 29 · Soapbox Celebrities · [uncredited] · pi
1943 January 65 · [photographs] · [uncredited] · pt
1943 January 87 · You Too Will Be Mystified · [uncredited] · cl
1943 January 94 · Self-Quiz Department · [uncredited] · qz
1943 February 22 · Crisp Cricicism · [uncredited] · ms
1943 February 29 · Signs of the Times · [uncredited] · pi
1943 February 38 · Rationing, B.C. · [uncredited] · ms
1943 February 65 · [photographs] · [uncredited] · pt
1943 February 86 · Thoughts Worth Thinking · [uncredited] · ms
1943 February 91 · Self-Quiz Department · [uncredited] · qz
1943 March 65 · [photographs] · [uncredited] · pt
1943 March 75 · Who Said It? · [uncredited] · qz
1943 March 88 · You Too Will Be Mystified · [uncredited] · cl
1943 March 91 · Self-Quiz Department · [uncredited] · qz
1943 April 35 · Vindication · [uncredited] · pm
1943 April 47 · A Dance Teacher’s Confessions · [uncredited] · ar
1943 April 51 · Who Said It? · [uncredited] · qz
1943 April 65 · [photographs] · [uncredited] · pt
1943 April 72 · Latest Sherlock Holmes Mystery · [uncredited] · ms
1943 April 76 · Post-War Memo · [uncredited] · ms
1943 April 85 · You Too Will Be Mystified · [uncredited] · cl
1943 April 94 · Self-Quiz Department · [uncredited] · qz
1943 May 29 · Go Down to Kew in Lilac Time… · [uncredited] · pi
1943 May 65 · [photographs] · [uncredited] · pt
1943 May 86 · Burnt Sticks: A War Need · [uncredited] · ms
1943 May 87 · You Too Will Be Mystified · [uncredited] · cl
1943 May 94 · Self-Quiz Department · [uncredited] · qz
1943 June 29 · Strand Picture Gallery · [uncredited] · pt
1943 June 65 · [photographs] · [uncredited] · pt
1943 June 87 · You Too Will Be Mystified · [uncredited] · cl

1943 June 93 · Self-Quiz Department · [uncredited] · qz
1943 June 96 · Contributors' Who's Who · [uncredited] · bg
1943 July 29 · …and It's All Yours · [uncredited] · pt
1943 July 43 · Ranks and Regiments 1 · [uncredited] · pm
1943 July 62 · Ranks and Regiments 2 · [uncredited] · pm
1943 July 65 · [photographs] · [uncredited] · pt
1943 July 77 · Ranks and Regiments 3 · [uncredited] · pm
1943 July 79 · Marriage Lines · [uncredited] · ms
1943 July 86 · You Too Will Be Mystified · [uncredited] · cl
1943 July 93 · Self-Quiz Department · [uncredited] · qz
1943 July 96 · Contributors' Who's Who · [uncredited] · bg
1943 August 29 · Away from It All… · [uncredited] · pt
1943 August 38 · Ranks and Regiments 4 · [uncredited] · pm
1943 August 55 · Ranks and Regiments 5 · [uncredited] · pm
1943 August 65 · [photographs] · [uncredited] · pt
1943 August 83 · Ranks and Regiments 6 · [uncredited] · pm
1943 August 86 · You Too Will Be Mystified · [uncredited] · cl
1943 August 94 · Self-Quiz Department · [uncredited] · qz
1943 September 29 · [photographs] · [uncredited] · pt
1943 September 34 · Ranks and Regiments 7 · [uncredited] · pm
1943 September 55 · Ranks and Regiments 8 · [uncredited] · pm
1943 September _65 · [photographs relating to The Moon Is Down] · [uncredited] · pt
1943 September 72 · Laugh with the Doughboys · [uncredited] · ms
1943 September 84 · Self-Quiz Department · [uncredited] · qz
1943 October 23 · Theme with Variations · [uncredited] · ms
1943 October 29 · Newspaper Humorists · [uncredited] · pi
1943 October 36 · Hence These Words · [uncredited] · ms
1943 October 65 · Silk and Stone · [uncredited] · pt
1943 October 73 · Quotes · [uncredited] · cl
1943 October 94 · Self-Quiz Department · [uncredited] · qz
1943 November 47 · Quotes · [uncredited] · cl
1943 November 53 · What They Say About Music · [uncredited] · ms
1943 November 65 · And No Parachutes… · [uncredited] · ar
1943 November 94 · Self-Quiz Department · [uncredited] · qz
1943 December 28 · Front-Line Altars · [uncredited] · pt
1943 December 65 · What Made Them Laugh · [uncredited] · pi
1944 January 29 · Freedom's New Year · [uncredited] · pi
1944 January 65 · Murals & Meals · [uncredited] · pi
1944 January 79 · Quotes · [uncredited] · cl
1944 January 82 · What Is a Billion? · [uncredited] · ms
1944 January 94 · Self-Quiz Department · [uncredited] · qz
1944 February 29 · B.B.C. Voices of the Future · [uncredited] · pi
1944 February 65 · The Oceans · [uncredited] · ar
1944 February 79 · Quotes · [uncredited] · cl
1944 February 80 · Self-Quiz Department · [uncredited] · qz
1944 March 47 · Quotes · [uncredited] · cl
1944 March 94 · Self-Quiz Department · [uncredited] · qz
1944 April 13 · [untitled column] · [uncredited] · cl
1944 April 59 · Quotes · [uncredited] · cl
1944 April 94 · Self-Quiz Department · [uncredited] · qz
1944 May 13 · [untitled column] · [uncredited] · cl
1944 May 39 · Quotes · [uncredited] · cl
1944 May 45 · War Picture Academy · [uncredited] · pt
1944 May 75 · Wigs and Wisecracks · [uncredited] · ms
1944 May 80 · Self-Quiz · [uncredited] · qz
1944 June 13 · [untitled column] · [uncredited] · cl
1944 June 29 · Our Restful Rivers · [uncredited] · pt
1944 June 39 · Quotes · [uncredited] · cl
1944 June 65 · Mascots and Morale: Pets of the Fighting Forces · [uncredited] · pt
1944 June 79 · Self-Quiz · [uncredited] · qz
1944 July 13 · [untitled column] · [uncredited] · cl
1944 July 65 · Tomorrow's People · [uncredited] · pt
1944 July 75 · Quotes · [uncredited] · cl
1944 July 79 · Self-Quiz · [uncredited] · qz
1944 August 13 · [untitled column] · [uncredited] · cl
1944 August 25 · A "Strand" Immortal · [uncredited] · ex from "The Londoner's Diary", The Evening Standard Octobe
1944 August 29 · Perspective…1940 · [uncredited] · pt
1944 August 53 · Quotes · [uncredited] · cl
1944 August 65 · A Walk in the Woods · [uncredited] · pt

1944 August 76 · Self-Quiz · [uncredited] · qz
1944 September 13 · [untitled column] · [uncredited] · cl
1944 September 45 · Patterns of War · [uncredited] · pt
1944 September 73 · Quotes · [uncredited] · cl
1944 September 79 · Self-Quiz · [uncredited] · qz
1944 October 13 · [untitled column] · [uncredited] · cl
1944 October 65 · Silhouettes of War · [uncredited] · pt
1944 October 75 · Quotes · [uncredited] · cl
1944 October 79 · Self-Quiz · [uncredited] · qz
1944 November 13 · [untitled column] · [uncredited] · cl
1944 November 29 · A Home-Lover on Duty · [uncredited] · pt
1944 November 57 · Quotes · [uncredited] · cl
1944 November 76 · Self-Quiz · [uncredited] · qz
1944 December 13 · Ladies and Gentlemen… · [uncredited] · ed
1944 December 14 · When Will Food Rationing End? · [uncredited] · ar
1944 December 33 · Credo of Men-at-Arms · [uncredited] · ms
1944 December 45 · White Christmas · [uncredited] · pt
1944 December 78 · Christmas Quiz · [uncredited] · qz
1945 January 24 · Information Illustrated: The New M.P. Takes His Seat · [uncredited] · ia
1945 January 29 · £1,000 for a News Pitch · [uncredited] · pi
1945 January 55 · Winter Sports Definitions · [uncredited] · ms
1945 January 60 · It's Under Your Feet · [uncredited] · pi
1945 January 65 · Lest We Forget · [uncredited] · pt
1945 January 81 · Quotes · [uncredited] · cl
1945 January 94 · Self-Quiz · [uncredited] · qz
1945 February 13 · Are You a Mind-Reader? · [uncredited] · ed
1945 February 18 · Information Illustrated: In as Wood and Out as Paper · [uncredited] · ia
1945 February 45 · A1 at Lloyd's · [uncredited] · pi
1945 February 59 · Favourite · [uncredited] · pm
1945 February 60 · Runaway Radium · [uncredited] · ia
1945 February 78 · Self-Quiz · [uncredited] · qz
1945 February 81 · Quotes · [uncredited] · cl
1945 March 13 · Paris: In the Spring · [uncredited] · ed
1945 March 18 · Information Illustrated: Preparing a B.B.C. News Bulletin · [uncredited] · ia
1945 March 29 · Army Smiles File · [uncredited] · pi
1945 March 78 · Self-Quiz · [uncredited] · qz
1945 March 81 · Quotes · [uncredited] · cl
1945 April 23 · The Things They Say! · [uncredited] · ct
1945 April 39 · Buns for the Sailor · [uncredited] · pi
1945 April 65 · Back to the Beach · [uncredited] · pi
1945 April 77 · Quotes · [uncredited] · cl
1945 April 94 · Self-Quiz · [uncredited] · qz
1945 May 21 · The Things They Say! · [uncredited] · ct
1945 May 29 · Birmingham Revisited · [uncredited] · pi
1945 May 40 · Orchestra Who's Who… 3. Harp · [uncredited] · ar
1945 May 65 · Trees in Their Glory · [uncredited] · pi
1945 May 73 · Quotes · [uncredited] · cl
1945 May 79 · Self-Quiz · [uncredited] · qz
1945 May 85 · Patton, Personally · [uncredited] · bg [Ref. George S. Patton]
1945 June 29 · How-Do-You-Do, Edinburgh? · [uncredited] · pi
1945 June 60 · Orchestra Who's Who… 4. 'Cello · [uncredited] · ar
1945 June 65 · A Rendezvous with Clouds · [uncredited] · pi
1945 June 73 · Remarks Worth Illustrating · [uncredited] · ct
1945 June 77 · Self-Quiz · [uncredited] · qz
1945 June 83 · Quotes · [uncredited] · cl
1945 July 13 · His Majesty's R.A.F. Ship "Scorpion" · [uncredited] · ed
1945 July 29 · Cardiff Look-Round · [uncredited] · pi
1945 July 57 · Orchestra Who's Who… 5. Horn · [uncredited] · ar
1945 July 65 · Which Is Your Film Critic? · [uncredited] · pi
1945 July 78 · Self-Quiz · [uncredited] · qz
1945 July 81 · Remarks Worth Illustrating · [uncredited] · ct
1945 July 82 · The Log of the Scorpion · [uncredited] · ar
1945 August 29 · Mountain Majesty · [uncredited] · pi
1945 August 37 · Remarks Worth Illustrating · [uncredited] · ct
1945 August 54 · Orchestra Who's Who… 6. Bassoon · [uncredited] · ar
1945 August 60 · If He Had Been Famous Then · [uncredited] · ms [Ref. C. E. M. Joad]
1945 August 65 · Let's Go · [uncredited] · pi
1945 August 76 · Self-Quiz · [uncredited] · qz
1945 September 29 · Peace Harvest · [uncredited] · pi

1945 September 61 · Remarks Worth Illustrating · [uncredited] · ct
1945 September 65 · Newcastle Now · [uncredited] · pi
1945 September 72 · Orchestra Who's Who… 7. Drums · [uncredited] · ar
1945 September 78 · Self-Quiz · [uncredited] · qz
1945 October 13 · Cock-Eyed Camera · [uncredited] · ed
1945 October 23 · Remarks Worth Illustrating · [uncredited] · ct
1945 October 29 · Sombre Hardboiled Warmhearted · [uncredited] · pt
1945 October 33 · Call of Empire: "We Want Men" · [uncredited] · ar
1945 October 40 · Orchestra Who's Who… 8. Tuba · [uncredited] · ar
1945 October 45 · Let's Figure It Out · [uncredited] · ar
1945 October 65 · Pictures They Dislike · [uncredited] · pt
1945 October 79 · Self-Quiz · [uncredited] · qz
1945 November 29 · Liverpool To-Day · [uncredited] · pt
1945 November 46 · Modern Note · [uncredited] · pm
1945 November 47 · Remarks Worth Illustrating · [uncredited] · ct
1945 November 60 · Orchestra Who's Who… 9. Double-Bass · [uncredited] · ar
1945 November 65 · Painted for Posterity · [uncredited] · pt
1945 November 71 · Etiquette, circa 1890 · [uncredited] · ex (r)
1945 November 79 · Self-Quiz · [uncredited] · qz
1945 December 19 · The D.Ps. Go Home · [uncredited] · ar
1945 December 39 · Heartbreak Corner c/o G.P.O. · [uncredited] · ar
1945 December 78 · Orchestra Who's Who… 10. Trumpets · [uncredited] · ar
1945 December 80 · Christmas Quiz · [uncredited] · qz
1945 December 84 · What Did Pretty Witty Nell Know About Vitamin C · [uncredited] · ar [Ref. Nell Gwyn]
1946 January 25 · Remarks Worth Illustrating · [uncredited] · ct
1946 January 79 · Self-Quiz · [uncredited] · qz
1946 January 83 · I Think It's Funny: The Diary of a Nobody · [uncredited] · ex Arrowsmith, 1892, as by George & Weed
1946 February 13 · Books on the Ceiling · [uncredited] · ed
1946 February 29 · Next Stop Nottingham · [uncredited] · pt
1946 February 65 · Fan Mail Faces · [uncredited] · ia
1946 February 73 · Spoonerised Fairy Tale: Back the Stean Jalk · [uncredited] · hu
1946 February 78 · Self-Quiz · [uncredited] · qz
1946 March 13 · It Made America Laugh · [uncredited] · ed
1946 March 37 · Remarks Worth Illustrating · [uncredited] · ct
1946 March 45 · Splendid Past: What Future? · [uncredited] · pt
1946 March 59 · Spoonerised Fairy Tale: The Shog and His Dadow · [uncredited] · hu
1946 March 80 · Self-Quiz · [uncredited] · qz
1946 April 69 · Remarks Worth Illustrating · [uncredited] · ct
1946 April 73 · Spoonerised Fairy Tale: The Myon and the Louse · [uncredited] · hu
1946 April 78 · Self-Quiz · [uncredited] · qz
1946 May 37 · Remarks Worth Illustrating · [uncredited] · ct
1946 May 71 · Love-Sighs · [uncredited] · pm
1946 May 79 · Self-Quiz · [uncredited] · qz
1946 June 41 · Fast Thinking · [uncredited] · ms
1946 June 45 · This Year's Seaside · [uncredited] · ia
1946 June 61 · Remarks Worth Illustrating · [uncredited] · ct
1946 June 79 · Self-Quiz · [uncredited] · qz
1946 July 61 · Remarks Worth Illustrating · [uncredited] · ct
1946 July 79 · Self-Quiz · [uncredited] · qz
1946 August 67 · Remarks Worth Illustrating · [uncredited] · ct
1946 August 73 · Spoonerised Fairy Tale: The Loose That Gaid the Olden Geggs · [uncredited] · hu
1946 August 78 · Self-Quiz · [uncredited] · qz
1946 September 13 · An Announcement for Our Old Readers · [uncredited] · ed
1946 September 21 · This Man Butlin · [uncredited] · bg [Ref. William Butlin]
1946 September 39 · Remarks Worth Illustrating · [uncredited] · ct
1946 September 79 · Self-Quiz · [uncredited] · qz
1946 October 13 · [photo of a cap, magnifying glass, and purported manuscript] · [uncredited] · fp
1946 October 31 · Dear Old Days · [uncredited] · pt
1946 October 58 · "Press Button B": A Cautionary Tale · [uncredited] · vi
1946 October 59 · What It Costs to Have an Evening Out · [uncredited] · ar
1946 October 74 · October Calendar · [uncredited] · cs
1946 October 78 · Useless Information · [uncredited] · cl
1946 October 79 · Insults · [uncredited] · cl
1946 October 80 · How Much Longer Will Food Rationing Last? · [uncredited] · ar
1946 October 82 · Whispers · [uncredited] · cl
1946 October 94 · Crossword Quiz · [uncredited] · pz
1946 October 96 · Down the Strand · [uncredited] · bg
1946 November 14 · The Day Your Were Late at the Office · [uncredited] · pt
1946 November 68 · How Long Will the Housing Shortage Last? · [uncredited] · ar

1946 November 70 · Insults · [uncredited] · cl
1946 November 70 · Useless Information · [uncredited] · cl
1946 November 72 · Whispers · [uncredited] · cl
1946 November 73 · November · [uncredited] · cs
1946 November 83 · The Glamours of the Stage · [uncredited] · pt
1946 November 96 · Crossword Quiz · [uncredited] · pz
1946 December 68 · Should There Be a Minister for Pleasure? · [uncredited] · ar
1946 December 79 · December · [uncredited] · cs
1946 December 110 · Crossword Quiz · [uncredited] · pz
1946 December 110 · Insults · [uncredited] · cl
1946 December 112 · Down the Strand · [uncredited] · bg
1947 January 13 · As We Were · [uncredited] · fp
1947 January 70 · Sixteenth Century Songs · [uncredited] · pm
1947 January 71 · 30 Books of the Year · [uncredited] · br
1947 January 95 · One of the Small Powers Has a Meeting · [uncredited] · pt
1947 January 107 · Insults · [uncredited] · cl
1947 January 109 · Some of the Things Oscar Wilde Really Said · [uncredited] · ms
1947 January 110 · Perplexities · [uncredited] · pz
1947 January 112 · Down the Strand · [uncredited] · bg
1947 February 79 · Insults · [uncredited] · cl
1947 February 111 · Perplexities · [uncredited] · pz
1947 March 65 · Insults · [uncredited] · cl
1947 March 99 · Seventy? · [uncredited] · ar
1947 March 110 · Perplexities · [uncredited] · pz
1947 March 112 · What One Reader Thinks of This Issue · [uncredited] · ms
1947 April _32 · Postscript for Capitalists: How to Make Money at Poker · [uncredited] · ar
1947 April 59 · Insults · [uncredited] · cl
1947 April 71 · An International Incident · [uncredited] · pi
1947 April 110 · Perplexities · [uncredited] · pz
1947 June 32 · A Strand Celebrity Poll: If You Were the New Tourist Chief… · [uncredited] · ar
1947 June _63 · How to Pick the Derby Winner · [uncredited] · ar
1947 June 107 · Insults · [uncredited] · cl
1947 June 109 · Perplexities · [uncredited] · pz
1947 June 109 · Hobson’s Choice · [uncredited] · ed
1947 July 19 · The Legacy of Abdul the Damned · [uncredited] · ar
1947 July 35 · The Little Country Church · [uncredited] · pi
1947 July 64 · The Swing of the Pendulum · [uncredited] · ar
1947 July 70 · Eight Young Artists in Search of an Editor · [uncredited] · ar
1947 July 101 · Insults · [uncredited] · cl
1947 July 112 · What Another Editor Thinks of This Issue · [uncredited] · ms
1947 August 111 · Perplexities · [uncredited] · pz
1947 September 59 · Insults · [uncredited] · cl
1947 September 93 · What They Say About Art · [uncredited] · ms
1947 September 109 · Perplexities · [uncredited] · pz
1947 September 112 · What an Art Student Thinks of This Issue · [uncredited] · ms
1947 October 35 · There’s a Stranger in the Woods · [uncredited] · pi
1947 October 65 · Insults · [uncredited] · cl
1947 October 109 · Perplexities · [uncredited] · pz
1947 November 59 · Insults · [uncredited] · cl
1947 December 30 · Uncommon People Pictured by Osbert Lancaster: The Boom in Ballet · [uncredited] · bg
1947 December 92 · Insults · [uncredited] · cl
1947 December 100 · Perplexities · [uncredited] · pz
1948 January 18 · [photograph and short biography of Richard “Stinker” Murdoch] · [uncredited] · bg [Ref. Richard Mu
1948 January 78 · [photograph and short biography of Cecil Beaton] · [uncredited] · bg [Ref. Cecil Beaton]
1948 January 85 · Insults · [uncredited] · cl
1948 January 107 · What Was Happening 50 Years Ago · [uncredited] · ms
1948 January 108 · Perplexities · [uncredited] · pz
1948 February 45 · What Do You Read? · [uncredited] · ms
1948 February 59 · Insults · [uncredited] · cl
1948 February 100 · Perplexities · [uncredited] · pz
1948 March 18 · Good Looks Make Good Sense to the Housewife · [uncredited] · pt
1948 March 59 · Libel: The Word That Editors Fear · [uncredited] · ar
1948 March 79 · Insults · [uncredited] · cl
1948 March 108 · Perplexities · [uncredited] · pz
1948 April 14 · [photograph and short biography of Vernon Bartlett] · [uncredited] · bg [Ref. Vernon Bartlett]
1948 April 55 · Insults · [uncredited] · cl
1948 April 99 · Perplexities · [uncredited] · pz
1948 May 73 · Insults · [uncredited] · cl
1948 May 88 · Things Worth Knowing: Board of Trade, Please Note · [uncredited] · cl

1948 May 95 · Perplexities · [uncredited] · pz
1948 June 48 · Insults · [uncredited] · cl
1948 June 95 · Perplexities · [uncredited] · pz
1948 July 63 · Insults · [uncredited] · cl
1948 July 95 · Perplexities · [uncredited] · pz
1948 August 53 · Insults · [uncredited] · cl
1948 August 95 · Perplexities · [uncredited] · pz
1948 September 53 · Insults · [uncredited] · cl
1948 September 95 · Perplexities · [uncredited] · pz
1948 October 53 · £150 in Prizes for New Artists · [uncredited] · cn
1948 October 63 · Useless Information · [uncredited] · cl
1948 October 73 · Insults · [uncredited] · cl
1948 October 95 · Perplexities · [uncredited] · pz
1948 November 48 · Insults · [uncredited] · cl
1948 November 86 · Competition for New Artists · [uncredited] · cn
1948 November 92 · Perplexities · [uncredited] · pz
1948 December 25 · Noel: A Striking Series of Christmas Pictures · [uncredited] · pi
1948 December 48 · Insults · [uncredited] · cl
1948 December 83 · Useless Information · [uncredited] · cl
1948 December 88 · Some Things Worth Knowing · [uncredited] · cl
1948 December 95 · Perplexities · [uncredited] · pz
1949 January 67 · Insults · [uncredited] · cl
1949 January 103 · Some Things Worth Knowing · [uncredited] · cl
1949 January 109 · Perplexities · [uncredited] · pz
1949 February 95 · Insults · [uncredited] · cl
1949 February 103 · Some Things Worth Knowing · [uncredited] · cl
1949 February 109 · Perplexities · [uncredited] · pz
1949 March 47 · Insults · [uncredited] · cl
1949 March 101 · Some Things Worth Knowing · [uncredited] · cl
1949 March 107 · Perplexities · [uncredited] · pz
1949 April 32 · The World’s Most Highly Paid Photographer · [uncredited] · pi
1949 April 67 · Insults · [uncredited] · cl
1949 April 71 · Useless Information · [uncredited] · cl
1949 April 109 · Perplexities · [uncredited] · pz
1949 May 101 · Useless Information · [uncredited] · cl
1949 May 108 · Insults · [uncredited] · cl
1949 May 117 · Perplexities · [uncredited] · pz
1949 June 55 · Insults · [uncredited] · cl
1949 June 117 · Perplexities · [uncredited] · pz
1949 July 45 · Insults · [uncredited] · cl
1949 July 93 · Useless Information · [uncredited] · cl
1949 July 117 · Perplexities · [uncredited] · pz
1949 August 81 · “This Blessed Plot” · [uncredited] · pi
1949 August 101 · Science: A Hero of Medicine · [uncredited] · ms
1949 August 101 · Science: Mammoth Monsters · [uncredited] · ms
1949 August 102 · Holiday Camps: Lads and Lassies · [uncredited] · ms
1949 August 105 · Insults · [uncredited] · cl
1949 August 111 · Books: Novel and Critics · [uncredited] · br
1949 August 112 · Healing: Sea-Sickness · [uncredited] · ms
1949 August 117 · Perplexities · [uncredited] · pz
1949 September 32 · The People Who Make Good Money Out of Radio · [uncredited] · ar
1949 September 79 · Insults · [uncredited] · cl
1949 September 97 · Art: Women Painters · [uncredited] · ms
1949 September 98 · Superstition: Buried in the Wall · [uncredited] · ms
1949 September 99 · Pests: Shipping Insects to Save Corn · [uncredited] · ms
1949 September 100 · Health: Dogger Bank Itch · [uncredited] · ms
1949 September 102 · Useless Information · [uncredited] · cl
1949 September 103 · Education: Exams, in Egypt · [uncredited] · ms
1949 September 104 · Sport: Hurling · [uncredited] · ms
1949 September 108 · Communications: Dialling “O” · [uncredited] · ms
1949 September 117 · Perplexities · [uncredited] · pz
1949 October 17 · The Uncommon Man: Denis Compton · [uncredited] · ms
1949 October 86 · Under-Water Paradise · [uncredited] · pt
1949 October 100 · Entertainments: Fairs and Fairgrounds · [uncredited] · cl
1949 October 101 · Law: Are You a Solomon? · [uncredited] · cl
1949 October 102 · America: Companions Wanted · [uncredited] · cl
1949 October 117 · Perplexities · [uncredited] · pz
1949 November 32 · The Men Who Really Run the Country · [uncredited] · pi
1949 November 55 · Insults · [uncredited] · cl

1949 November 98 · Useless Information · [uncredited] · cl
1949 November 100 · Radio: Radio Plays on the Way Out · [uncredited] · ms
1949 November 103 · Near East: Emett in the Balkans · [uncredited] · ms
1949 November 117 · Perplexities · [uncredited] · pz
1949 December 17 · untitled (“snow reigns without, but (rationed) warmth within”) · [uncredited] · pm
1949 December 33 · The Holly and the Ivy · [uncredited] · pi
1949 December 38 · You’re Only One Once… · [uncredited] · pt
1949 December 94 · Insults · [uncredited] · cl
1949 December 96 · Invention: Visible Speech for the Deaf · [uncredited] · ms
1949 December 102 · Useless Information · [uncredited] · cl
1949 December 117 · Perplexities · [uncredited] · pz
1950 January 18 · What Was Predicted for 1950 · [uncredited] · ia
1950 January 71 · Insults · [uncredited] · cl
1950 January 86 · Even American Cats Have Everything · [uncredited] · pi
1950 January 99 · History: What Was Happening 50 Years Ago · [uncredited] · ms
1950 January 108 · Medicine: A Professor’s Gift · [uncredited] · ms
1950 January 118 · Perplexities · [uncredited] · pz
1950 February 32 · The Advertising Models · [uncredited] · pi
1950 February 51 · Insults · [uncredited] · cl
1950 February 86 · So This Is the National Health Service · [uncredited] · pi
1950 February 103 · Calendar: Chinese Noon · [uncredited] · ms
1950 February 118 · Perplexities · [uncredited] · pz
1950 March 55 · Insults · [uncredited] · cl
1950 March 98 · Holmeseana [Sherlock Holmes] · [uncredited] · ar
1950 March 102 · Oddities: Once in a Blue Moon · [uncredited] · ms
1950 March 115 · Perplexities · [uncredited] · pz

Author: “Eve”

1910 September 381 · Fashions of the Moment · “Eve” · cl
1910 October 509 · Fashions of the Moment · “Eve” · cl
1910 November 633 · Fashions of the Moment · “Eve” · cl
1910 December 841 · Fashions of the Moment · “Eve” · cl
1911 January 125 · Fashions of the Moment · “Eve” · cl
1911 February 253 · Fashions of the Moment · “Eve” · cl
1911 March 383 · Fashions of the Moment · “Eve” · cl

SERIES INDEX

'Colonel Clay' (12), by Grant Allen
'Miss Lois Cayley' (12), by Grant Allen
'Hilda Wade' (10), by Grant Allen

'Hilda Wade' (2), by Grant Allen (with Arthur Conan Doyle)

'Albert Campion' (15), by Margery Allingham

'Michael Wagstaffe' (2), by Michael Arlen
'Chief-Inspector Parbold' (2), by Michael Arlen

'Nelson Chiddenham' (2), by Bertram Atkey

'Quentin Quayne' (6), by F. Britten Austin

'Reginald Fortune' (5), by H. C. Bailey

'Riall' (3), by Edward Price Bell

'Wee MacGreegor; Christina' (2), by J. J. Bell

'Philip Trent' (11), by E. C. Bentley

'Boston Blackie' (2), by Jack Boyle

'Peter Cole' (4), by Ewan Butler

'Dr. Gideon Fell' (2), by John Dickson Carr

'Hercule Poirot' (20), by Agatha Christie

'Parker Pyne' (2), by Agatha Christie
'Miss Marple' (4), by Agatha Christie

'The O'Regan' (4), by Dale Collins

'Omar Gill & Shorty Kilgour' (2), by Frank Condon

'Marytary' (6), by H. B. Creswell

'Mr. Cronk' (6), by W. A. Darlington

'Colonel March' (10), by Carter Dickson

'Dick Donovan' (4), by Dick Donovan

'Sherlock Holmes' (80), by Arthur Conan Doyle
'Brigadier Gerard' (18), by Arthur Conan Doyle
'Professor Challenger' (25), by Arthur Conan Doyle
'Professor Maracot' (7), by Arthur Conan Doyle

'Joseph Jorkens' (4), by Lord Dunsany

'untitled editorial' (23), by The Editor

'Mustard-Pot' (6), by Gilbert Frankau

'Prof. Augustus S.F.X. Van Dusen (The Thinking Machine)' (3), by Jacques Futrelle

'untitled drawing' (6), by Anthony Gilbert

'Colin Glencannon' (4), by Guy Gilpatric

'Doctor Halifax' (12), by L. T. Meade & Clifford Halifax
'Paul Gilchrist' (8), by L. T. Meade & Clifford Halifax

'Mr. Quill' (12), by Macdonald Hastings, uncredited

'Sanguinary Stingaree' (8), by E. W. Hornung

'untitled drawing' (2), by Robin Jacques

'Miss Amagee' (5), by Edgar & Margaret Jepson

'Dr. Colin Starr' (4), by Rufus King

'Puck of Pook's Hill' (10), by Rudyard Kipling

'Maria' (2), by Mrs. John Lane

'Aristide Pujol' (9), by William J. Locke

'Henry Gibson' (3), by Denis Mackail
'Bradsmith' (2), by Denis Mackail

'Eastern Quiver' (12), by Charles J. Mansford
'Dark Continent' (9), by Charles J. Mansford

'Sam Briggs' (14), by Richard Marsh
'Judith Lee' (13), by Richard Marsh

'Insp. Gabriel Hanaud; Mr. Ricardo' (9), by A. E. W. Mason

'Doctor Halifax' (12), by The Author(s) of "The Medicine Lady" (by L. T. Meade & Clifford Halifax)

'Norman Head' (10), by L. T. Meade & Robert Eustace
'Dr. Chetwynd; Dr. Paul Cato' (6), by L. T. Meade & Robert Eustace
'Madame Sara' (6), by L. T. Meade & Robert Eustace

'Martin Hewitt' (2), by A. G. Morrison, uncredited

'Martin Hewitt' (5), by Arthur Morrison
'Snorkey Timms' (2), by Arthur Morrison

'Seven Dragons' (7), by Edith Nesbit
'Psammead' (33), by Edith Nesbit
'House of Arden' (22), by Edith Nesbit

'Joseph P. Cray' (10), by E. Phillips Oppenheim
'Michael Sayers' (11), by E. Phillips Oppenheim
'Sir Joseph Londe' (10), by E. Phillips Oppenheim
'Samuel T. Billingham' (10), by E. Phillips Oppenheim
'The Hon. George Angus & Peter Bragg' (3), by E. Phillips Oppenheim
'Peter Brett' (6), by E. Phillips Oppenheim
'Peter Hames' (7), by E. Phillips Oppenheim
'General Samuel Besserley' (7), by E. Phillips Oppenheim

'The Problem Club' (12), by Barry Pain

'Smoot' (4), by Louis Paul

'Lord Louis Lewis' (6), by Roland Pertwee

'Inverstrathy Castle' (2), by F. Startin Pilleau

'Captain Harry Spink' (2), by Morley Roberts

'John Ruthven' (2), by G. M. Robins

'Hugh “Bulldog” Drummond' (20), by Sapper
'Ronald Standish' (26), by Sapper

'Lord Peter Wimsey' (3), by Dorothy L. Sayers

'Mynheer Amayat' (10), by H. de Vere Stacpoole

'I' (2), by Alfred T. Story

'Sir Ogre de Covetous' (4), by J. F. Sullivan
'Moozeby' (2), by J. F. Sullivan
'William & James' (5), by J. F. Sullivan

'Captain Shuffley' (2), by W. Townend

'Joe Quinney' (3), by Horace Annesley Vachell
'Alfred Impey (aka Alfred Corwen)' (5), by Horace Annesley Vachell

'image gallery' (2), by Various

'The Just Men' (6), by Edgar Wallace
'Sgt. Sir Peter' (7), by Edgar Wallace

'Mr. Treadgold' (6), by Valentine Williams

'Christopher Race' (12), by C. N. & A. M. Williamson

'Roland Bleke' (6), by C. H. Bovill & P. G. Wodehouse

'Joan Romney' (2), by P. G. Wodehouse
'Keggs the Butler' (2), by P. G. Wodehouse
'Reggie Pepper' (5), by P. G. Wodehouse
'Jeeves and Wooster' (25), by P. G. Wodehouse
'The Oldest Member' (23), by P. G. Wodehouse
'Archie Moffam' (11), by P. G. Wodehouse
'Jeeves and Wooster; Bingo Little' (11), by P. G. Wodehouse
'Ukridge' (16), by P. G. Wodehouse
'Blandings Castle' (7), by P. G. Wodehouse
'Bobbie Wickham' (5), by P. G. Wodehouse

'Mr. Mulliner' (31), by P. G. Wodehouse
'Jeeves and Wooster; Bobbie Wickham' (3), by P. G. Wodehouse
'Mr. Cornelius' (7), by P. G. Wodehouse
'Freddie Widgeon' (6), by P. G. Wodehouse
'Drones Club' (3), by P. G. Wodehouse
'Bingo Little' (4), by P. G. Wodehouse

'photographs' (9), by [uncredited]
'untitled column' (8), by [uncredited]

AUTHOR SERIES LISTS

Series: 'Colonel Clay' (12), by Grant Allen

1896 June	659) An African Millionaire, I. The Episode of the Mexican Seer · ss
1896 July	97) An African Millionaire, II. The Episode of the Diamond Links · ss
1896 August	201) An African Millionaire, III. The Episode of the Old Master · ss
1896 September	280) An African Millionaire, IV. The Episode of the Tyrolean Castle · ss
1896 October	449) An African Millionaire, V. The Episode of the Drawn Game · ss
1896 November	504) An African Millionaire, VI. The Episode of the German Professor · ss
1896 December	629) An African Millionaire, VII. The Episode of the Arrest of the Colonel · ss
1897 January	32) An African Millionaire, VIII. The Episode of the Seldon Gold-Mine · ss
1897 February	167) An African Millionaire, IX. The Episode of the Japanned Dispatch-Box · ss
1897 March	336) An African Millionaire, X. The Episode of the Game of Poker · ss
1897 April	417) An African Millionaire, XI. The Episode of the Bertillon Method · ss
1897 May	512) An African Millionaire, XII. The Episode of the Old Bailey · ss

Series: 'Miss Lois Cayley' (12), by Grant Allen

1898 March	320) Miss Cayley's Adventures, I. The Adventure of the Cantankerous Old Lady · ss
1898 April	424) Miss Cayley's Adventures, II. The Adventure of the Supercilious Attaché · ss
1898 May	513) Miss Cayley's Adventures, III. The Adventure of the Inquisitive American · ss
1898 June	733) Miss Cayley's Adventures, IV. The Adventure of the Amateur Commission Agent · ss
1898 July	65) Miss Cayley's Adventures, V. The Adventure of the Impromptu Mountaineer · ss
1898 August	201) Miss Cayley's Adventures, VI. The Adventure of the Urbane Old Gentleman · ss
1898 September	328) Miss Cayley's Adventures, VII. The Adventure of the Unobtrusive Oasis · ss
1898 October	394) Miss Cayley's Adventures, VIII. The Adventure of the Pea-Green Patrician · ss
1898 November	512) Miss Cayley's Adventures, IX. The Adventure of the Magnificent Maharajah · ss
1898 December	688) Miss Cayley's Adventures, X. The Adventure of the Cross-Eyed Q.C. · ss
1899 January	49) Miss Cayley's Adventures, XI. The Adventure of the Oriental Attendant · ss
1899 February	191) Miss Cayley's Adventures, XII. The Adventure of the Unprofessional Detective · ss

Series: 'Hilda Wade' (10), by Grant Allen

1899 March	327) Hilda Wade, I. The Episode of the Patient Who Disappointed Her Doctor · ss
1899 April	431) Hilda Wade, II. The Episode of the Gentleman Who Had Failed for Everything · ss
1899 May	516) Hilda Wade, III. The Episode of the Wife Who Did Her Duty · ss
1899 June	693) Hilda Wade, IV. The Episode of the Man Who Would Not Commit Suicide · ss
1899 July	65) Hilda Wade, V. The Episode of the Needle That Did Not Match · ss
1899 August	184) Hilda Wade, VI. The Episode of the Letter with the Basingstoke Postmark · ss
1899 September	321) Hilda Wade, VII. The Episode of the Stone That Looked About It · ss
1899 October	461) Hilda Wade, VIII. The Episode of the European with the Kaffir Heart · ss
1899 November	496) Hilda Wade, IX. The Episode of the Lady Who Was Very Exclusive · ss
1899 December	684) Hilda Wade, X. The Episode of the Guide Who Knew the Country · ss

Series: 'Hilda Wade' (2), by Grant Allen (with Arthur Conan Doyle)

1900 January	85) Hilda Wade: XI. The Episode of the Officer Who Understood Perfectly · ss
1900 February	217) Hilda Wade: XII. The Episode of the Dead Man Who Spoke · ss

Series: 'Albert Campion' (15), by Margery Allingham

1936 August	410) The White Elephant · nv
1936 October	588) The Old Man in the Window · nv
1936 December	204) The Man with the Sack · ss
1937 April	610) The Widow · nv
1937 June	164) The Danger Point · nv
1937 October	643) The Definite Article · ss
1938 January	307) The Question Mark · ss
1938 March	554) The Name on the Wrapper · nv
1938 July	306) Frenchmen Wear Gloves · nv

1938 August	434) The Longer View · ss
1938 October	647) The Hat Trick · ss
1938 December	242) The Case Is Altered · ss
1939 September	522) The Meaning of the Act · nv
1940 January	272) Safe as Houses · ss
1940 May	38) A Matter of Form · nv

Series: 'Michael Wagstaffe' (2), by Michael Arlen

1923 May	525) Salute the Cavalier! · ss
1934 December	600) The Crooked Coronet · ss

Series: 'Chief-Inspector Parbold' (2), by Michael Arlen

1936 December	130) Fool-Proof · ss
1938 March	495) The Good Friend · ss

Series: 'Nelson Chiddenham' (2), by Bertram Atkey

1923 December	581) The Quest of the Grizzly-Gray · ss
1924 August	197) “N” for Nelson · ss

Series: 'Quentin Quayne' (6), by F. Britten Austin

1924 September	216) The Mystery of the Duke of Berrisford · nv
1924 October	351) The Fourth Degree · nv
1924 November	467) The Adventure of the One-Eyed Moor · ss
1924 December	565) A Paris Frock · ss
1925 April	391) The Great Mallett Case · ss
1925 May	468) Diamond Cut Diamond · nv

Series: 'Reginald Fortune' (5), by H. C. Bailey

1939 October	576) The Bottle Party · nv
1939 November	72) The Spider’s Web · ss
1940 February	381) The Blue Paint · ss
1940 March	436) The Point of the Knife · ss
1940 April	550) The Primrose Petals · ss

Series: 'Riall' (3), by Edward Price Bell

1907 July	33) The “Yap” Reporter and His Crisis · ss
1907 September	335) Riall in the Race Riots: Another Adventure of the “Yap” Reporter · ss
1907 November	520) The Yap Reporter on the Plains · ss

Series: 'Wee MacGreegor; Christina' (2), by J. J. Bell

1913 April	410) The Wooing of Wee MacGreegor , Part 1 of 2 · nv
1913 May	537) The Wooing of Wee MacGreegor , Part 2 of 2 · nv

Series: 'Philip Trent' (11), by E. C. Bentley

1914 March	293) The Inoffensive Captain · ss
1914 July	29) The Clever Cockatoo · ss
1916 October	450) The Ordinary Hair-Pins · ss
1937 March	482) The Sweet Shot · ss
1937 May	77) The Old-Fashioned Apache · ss
1937 August	392) Trent and the Vanishing Lawyer · ss
1937 September	496) Trent and the Bad Dog · ss
1938 January	277) Trent and the Genuine Tabard · ss
1938 February	415) Trent and the Unknown Peer · ss
1938 June	166) Trent and the Unseen Visitor · ss
1938 November	24) Trent and the Ministering Angel · ss

Series: 'Boston Blackie' (2), by Jack Boyle

1918 August	78) Miss Doris’s “Raffles” · ss

1918 October	230) Blackie's Little Pal · ss

Series: 'Peter Cole' (4), by Ewan Butler

1949 December	18) Special Delivery · ss
1950 January	40) Interlude in High Places · ss
1950 February	66) The Green Lady of Stockholm · ss
1950 March	66) Aunt Janet · ss

Series: 'Dr. Gideon Fell' (2), by John Dickson Carr

1940 July	213) The Locked Room · ss
1940 October	436) A Guest in the House · ss

Series: 'Hercule Poirot' (20), by Agatha Christie

1932 January	28) The Mystery of the Baghdad Chest · ss
1932 July	12) The Second Gong · nv
1935 August	786) How Does Your Garden Grow? · ss
1936 February	362) Poirot and the Crime in Cabin 66 · ss
1936 May	2) Poirot and the Triangle at Rhodes · nv
1936 June	136) Poirot and the Regatta Mystery · ss
1937 July	226) Yellow Iris · ss
1938 February	381) The Dream · nv
1939 November	2) The Labours of Hercules No. 1 The Nemean Lion · nv
1939 December	165) The Labours of Hercules No. 2 The Lernean Hydra · ss
1940 January	248) The Labours of Hercules No. 3 The Arcadian Deer · ss
1940 February	326) The Labours of Hercules No. 4 The Erymanthian Boar · ss
1940 March	459) The Labours of Hercules No. 5 The Augean Stables · ss
1940 April	574) The Labours of Hercules No. 6 Birds of Ill-Omen · ss
1940 May	67) The Labours of Hercules No. 7 The Cretan Bull · nv
1940 June	140) The Labours of Hercules No. 8 The Horses of Diomedes · ss
1940 July	245) The Labours of Hercules No. 9 The Girdle of Hippolyte · ss
1940 August	308) The Labours of Hercules No. 10 The Flock of Geryon · ss
1940 September	374) The Labours of Hercules No. 11 The Apples of the Hesperides · ss
1941 March	306) The Regular Customer · ss

Series: 'Parker Pyne' (2), by Agatha Christie

1932 November	444) The £10 Adventure · ss
1935 November	22) Problem at Pollensa Bay · ss

Series: 'Miss Marple' (4), by Agatha Christie

1942 January	371) The Case of the Caretaker · ss
1942 February	502) The Case of the Retired Jeweller · ss
1942 April	58) The Perfect Maid · ss
1944 July	82) A Case of Buried Treasure · ss

Series: 'The O'Regan' (4), by Dale Collins

1941 July	169) The O'Regan Takes a Pilot · ss
1941 August	249) The O'Regan to the Rescue · ss
1941 September	330) The O'Regan and Some Apron Strings · ss
1941 November	130) The O'Regan—Gun-Runner · ss

Series: 'Omar Gill & Shorty Kilgour' (2), by Frank Condon

1919 December	628) Omar the Strong Man · ss
1920 January	31) Omar—Fountain of Ideas · ss

Series: 'Marytary' (6), by H. B. Creswell

1919 February	156) Terrible Tuesday · ss

1919 March	246) Johnny’s Birthday · ss
1919 August	194) Johnny’s Disappearance · ss
1919 September	285) “Sago” · ss
1919 November	495) Marytary’s Birthday · ss
1919 December	637) Johnny Buys a “Pup” · ss

Series: 'Mr. Cronk' (6), by W. A. Darlington

1932 June	598) Mr. Cronk’s Cases No. 1. The Gravel-Pit Murder · ss
1932 July	91) Mr. Cronk’s Cases No. 2. The Guggenheim Emeralds · ss
1932 August	195) Mr. Cronk’s Cases No. 3. The Mystery of the Inverted Receivers · nv
1932 September	318) Mr. Cronk’s Cases No. 4. The Confidence Trick · ss
1933 February	212) Mr. Cronk at Sea · ss
1933 August	212) Peace and Quiet · ss

Series: 'Colonel March' (10), by Carter Dickson

1938 April	666) The New Invisible Man · ss
1938 June	127) The Crime in Nobody’s Room · ss
1938 July	278) Error at Daybreak · nv
1939 February	452) The Hiding Place · ss
1939 March	525) Death in the Dressing Room · ss
1939 May	83) The Empty Flat · ss
1939 August	367) The Silver Curtain · ss
1939 December	136) Strictly Diplomatic · ss
1940 January	262) Clue in the Snow · ss
1941 February	254) William Wilson’s Racket · ss

Series: 'Dick Donovan' (4), by Dick Donovan

1892 July	70) A Romance from a Detective’s Case-Book: The Jewelled Skull · ss
1892 August	115) A Romance from a Detective’s Case-Book: The Story of the Great Cat’s-Eye · ss
1892 September	292) A Romance from a Detective’s Case-Book: The Secrets of the Black Brotherhood · ss
1892 November	462) A Romance from a Detective’s Case-Book: The Chamber of Shadows · ss

Series: 'Sherlock Holmes' (80), by Arthur Conan Doyle

1891 July	60) Adventures of Sherlock Holmes, Adventure I. A Scandal in Bohemia · nv; illustrated by Sidney Pa
1891 August	190) Adventures of Sherlock Holmes, Adventure II. The Red-Headed League · nv; illustrated by Sidney
1891 September	248) Adventures of Sherlock Holmes, Adventure III. A Case of Identity · ss; illustrated by Sidney Padg
1891 October	401) Adventures of Sherlock Holmes, Adventure IV. The Boscombe Valley Mystery · nv; illustrated by
1891 November	481) Adventures of Sherlock Holmes, Adventure V. The Five Orange Pips · nv; illustrated by Sidney P
1891 December	623) Adventures of Sherlock Holmes, Adventure VI. The Man with the Twisted Lip · nv; illustrated by S
1892 January	73) Adventures of Sherlock Holmes, VII. The Adventure of the Blue Carbuncle · ss; illustrated by Sidn
1892 February	142) Adventures of Sherlock Holmes, VIII. The Adventure of the Speckled Band · nv; illustrated by Sid
1892 March	276) Adventures of Sherlock Holmes, IX. The Adventure of the Engineer’s Thumb · nv; illustrated by S
1892 April	386) Adventures of Sherlock Holmes, X. The Adventure of the Noble Bachelor · nv; illustrated by Sidn
1892 May	511) Adventures of Sherlock Holmes, XI. The Adventure of the Beryl Coronet · nv; illustrated by Sidne
1892 June	613) Adventures of Sherlock Holmes, XII. The Adventure of the Copper Beeches · nv; illustrated by Si
1892 December	645) Adventures of Sherlock Holmes, XIII. The Adventure of Silver Blaze · nv; illustrated by Sidney Pa
1893 January	61) The Adventures of Sherlock Holmes, XIV. The Adventure of the Cardboard Box · nv; illustrated by
1893 February	162) The Adventures of Sherlock Holmes, XV. The Adventure of the Yellow Face · ss; illustrated by Si
1893 March	281) The Adventures of Sherlock Holmes, XVI. The Adventure of the Stockbroker’s Clerk · ss; illustrat
1893 April	395) The Adventures of Sherlock Holmes, XVII. The Adventure of the “Gloria Scott” · nv; illustrated by
1893 May	479) The Adventures of Sherlock Holmes, XVIII. The Adventure of the Musgrave Ritual · nv; illustrated
1893 June	601) The Adventures of Sherlock Holmes, XIX. The Adventure of the Reigate Squire · ss; illustrated by
1893 July	22) The Adventures of Sherlock Holmes, XX. The Adventure of the Crooked Man · nv; illustrated by Si
1893 August	128) The Adventures of Sherlock Holmes, XXI. The Adventure of the Resident Patient · nv; illustrated
1893 September	296) The Adventures of Sherlock Holmes, XXII. The Adventure of the Greek Interpreter · ss; illustrated
1893 October	392) The Adventures of Sherlock Holmes, XXIII. The Adventure of the Naval Treaty , Part 1 of 2 · nv; ill

1893 November	459) The Adventures of Sherlock Holmes, XXIII. The Adventure of the Naval Treaty , Part 2 of 2 · nv; ill
1893 December	558) The Adventures of Sherlock Holmes, XXIV. The Adventure of the Final Problem · ss; illustrated b
1901 August	122) The Hound of the Baskervilles , Part 1 of 9 · n.; illustrated by Sidney Padget
1901 September	242) The Hound of the Baskervilles , Part 2 of 9 · n.; illustrated by Sidney Padget
1901 October	362) The Hound of the Baskervilles , Part 3 of 9 · n.; illustrated by Sidney Padget
1901 November	495) The Hound of the Baskervilles , Part 4 of 9 · n.; illustrated by Sidney Padget
1901 December	602) The Hound of the Baskervilles , Part 5 of 9 · n.; illustrated by Sidney Padget
1902 January	2) The Hound of the Baskervilles , Part 6 of 9 · n.; illustrated by Sidney Padget
1902 February	122) The Hound of the Baskervilles , Part 7 of 9 · n.; illustrated by Sidney Padget
1902 March	242) The Hound of the Baskervilles , Part 8 of 9 · n.; illustrated by Sidney Padget
1902 April	362) The Hound of the Baskervilles , Part 9 of 9 · n.; illustrated by Sidney Padget
1903 October	362) The Return of Sherlock Holmes: I.—The Adventure of the Empty House · nv; illustrated by Sidney
1903 November	482) The Return of Sherlock Holmes: II.—The Adventure of the Norwood Builder · nv; illustrated by Si
1903 December	602) The Return of Sherlock Holmes: III.—The Adventure of the Dancing Men · nv; illustrated by Sidne
1904 January	2) The Return of Sherlock Holmes: IV.—The Adventure of the Solitary Cyclist · nv; illustrated by Sidne
1904 February	122) The Return of Sherlock Holmes: V.—The Adventure of the Priory School · nv; illustrated by Sidne
1904 March	242) The Return of Sherlock Holmes: VI.—The Adventure of Black Peter · nv; illustrated by Sidney Pa
1904 April	373) The Return of Sherlock Holmes: VII.—The Adventure of Charles Augustus Milverton · ss; illustrat
1904 May	482) The Return of Sherlock Holmes: VIII.—The Adventure of the Six Napoleons · nv; illustrated by Si
1904 June	602) The Return of Sherlock Holmes: IX.—The Adventure of the Three Students · ss; illustrated by Sid
1904 July	2) The Return of Sherlock Holmes: X.—The Adventure of the Golden Pince-Nez · nv; illustrated by Sid
1904 August	122) The Return of Sherlock Holmes: XI.—The Adventure of the Missing Three-Quarter · nv; illustrated
1904 September	242) The Return of Sherlock Holmes: XII.—The Adventure of the Abbey Grange · nv; illustrated by Sid
1904 December	602) The Return of Sherlock Holmes: XIII.—The Adventure of the Second Stain · ss; illustrated by Sidn
1908 September	242) A Reminiscence of Mr. Sherlock Holmes I.—The Singular Experience of Mr. John Scott Eccles , P
1908 October	362) A Reminiscence of Mr. Sherlock Holmes II.—The Tiger of San Pedro , Part 2 of 2 · nv
1908 December	689) Reminiscences of Mr. Sherlock Holmes: The Adventure of the Bruce-Partington Plans · nv
1910 December	638) A Reminiscence of Sherlock Holmes: The Adventure of the Devil's Foot · nv
1911 March	258) A Reminiscence of Sherlock Holmes: The Adventure of the Red Circle , Part 1 of 2 · nv
1911 April	428) A Reminiscence of Sherlock Holmes: The Adventure of the Red Circle , Part 2 of 2 · nv
1911 December	602) The Disappearance of Lady Frances Carfax · nv
1913 December	604) The Adventure of the Dying Detective · nv; illustrated by Walter Paget
1914 September	241) The Valley of Fear , Part 1 of 9 · n.; illustrated by Frank Wiles
1914 October	362) The Valley of Fear , Part 2 of 9 · n.; illustrated by Frank Wiles
1914 November	482) The Valley of Fear , Part 3 of 9 · n.; illustrated by Frank Wiles
1914 December	602) The Valley of Fear , Part 4 of 9 · n.; illustrated by Frank Wiles
1915 January	2) The Valley of Fear , Part 5 of 9 · n.; illustrated by Frank Wiles
1915 February	176) The Valley of Fear , Part 6 of 9 · n.; illustrated by Frank Wiles
1915 March	257) The Valley of Fear , Part 7 of 9 · n.; illustrated by Frank Wiles
1915 April	449) The Valley of Fear , Part 8 of 9 · n.; illustrated by Frank Wiles
1915 May	543) The Valley of Fear , Part 9 of 9 · n.; illustrated by Frank Wiles
1917 September	226) His Last Bow · ss; illustrated by A. Gilbert
1917 December	531) Some Personalia About Mr. Sherlock Holmes · ar
1921 October	288) Sherlock Holmes: The Adventure of the Mazarin Stone · ss; illustrated by A. Gilbert
1922 February	94) The Problem of Thor Bridge , Part 1 of 2 · nv; illustrated by A. Gilbert
1922 March	211) The Problem of Thor Bridge , Part 2 of 2 · nv; illustrated by A. Gilbert
1923 March	210) The Adventure of the Creeping Man · nv; illustrated by Howard Elcock
1924 January	2) The Adventure of the Sussex Vampire · ss; illustrated by Howard Elcock
1925 January	2) The Adventure of the Three Garridebs · ss; illustrated by Howard Elcock
1925 February	108) The Adventure of the Illustrious Client , Part 1 of 2 · nv
1925 March	259) The Adventure of the Illustrious Client , Part 2 of 2 · nv
1926 October	319) The Adventure of the Three Gables · ss; illustrated by Howard Elcock
1926 November	423) The Adventure of the Blanched Soldier · nv; illustrated by Howard Elcock
1926 December	539) The Adventure of the Lion's Mane · nv
1927 January	2) The Adventure of the Retired Colourman · ss
1927 February	108) The Adventure of the Veiled Lodger · ss
1927 April	316) The Adventure of Shoscombe Old Place · ss

Series: 'Brigadier Gerard' (18), by Arthur Conan Doyle

1894 December	563) The Medal of Brigadier Gerard · nv
1895 April	363) The Exploits of Brigadier Gerard, I. How the Brigadier Held the King · nv
1895 May	501) The Exploits of Brigadier Gerard, II. How the King Held the Brigadier · nv
1895 June	631) The Exploits of Brigadier Gerard, III. How the Brigadier Slew the Brothers of Ajaccio · ss
1895 July	3) The Exploits of Brigadier Gerard, IV. How the Brigadier Came to the Castle of Gloom · nv
1895 August	201) The Exploits of Brigadier Gerard, V. How the Brigadier Took the Field Against the Marshal Millefle
1895 September	335) The Exploits of Brigadier Gerard, VI. How the Brigadier Was Tempted by the Devil · ss
1895 December	603) The Exploits of Brigadier Gerard, VII. How the Brigadier Played for a Kingdom · ss
1900 January	41) The Crime of the Brigadier · ss
1902 August	122) The Adventures of Etienne Gerard: I. How Brigadier Gerard Lost His Ear · ss
1902 November	482) The Adventures of Etienne Gerard II.—How the Brigadier Saved the Army · ss
1902 December	602) The Adventures of Etienne Gerard III.—How the Brigadier Rode to Minsk · ss
1903 January	2) The Adventures of Etienne Gerard IV.—Brigadier Gerard at Waterloo , Part 1 of 2 · ss
1903 February	122) The Adventures of Etienne Gerard V.—Brigadier Gerard at Waterloo , Part 2 of 2 · ss
1903 March	242) The Adventures of Etienne Gerard VI.—The Brigadier in England · ss
1903 April	362) The Adventures of Etienne Gerard VII.—How the Brigadier Joined the Hussars of Conflans · ss
1903 May	482) The Adventures of Etienne Gerard VIII.—How Etienne Gerard Said Good-bye to His Master · ss
1910 September	258) The Marriage of the Brigadier · ss

Series: 'Professor Challenger' (25), by Arthur Conan Doyle

1912 April	362) The Lost World , Part 1 of 8 · n.
1912 May	482) The Lost World , Part 2 of 8 · n.
1912 June	602) The Lost World , Part 3 of 8 · n.
1912 July	2) The Lost World , Part 4 of 8 · n.
1912 August	122) The Lost World , Part 5 of 8 · n.
1912 September	242) The Lost World , Part 6 of 8 · n.
1912 October	362) The Lost World , Part 7 of 8 · n.
1912 November	482) The Lost World , Part 8 of 8 · n.
1913 March	242) The Poison Belt , Part 1 of 5 · n.
1913 April	362) The Poison Belt , Part 2 of 5 · n.
1913 May	482) The Poison Belt , Part 3 of 5 · n.
1913 June	602) The Poison Belt , Part 4 of 5 · n.
1913 July	66) The Poison Belt , Part 5 of 5 · n.
1925 July	3) The Land of Mist: or, the Quest of Edward Malone , Part 1 of 9 · n.
1925 August	111) The Land of Mist: or, the Quest of Edward Malone , Part 2 of 9 · n.
1925 September	226) The Land of Mist: or, the Quest of Edward Malone , Part 3 of 9 · n.
1925 October	323) The Land of Mist: or, the Quest of Edward Malone , Part 4 of 9 · n.
1925 November	436) The Land of Mist: or, the Quest of Edward Malone , Part 5 of 9 · n.
1925 December	598) The Land of Mist: or, the Quest of Edward Malone , Part 6 of 9 · n.
1926 January	25) The Land of Mist: or, the Quest of Edward Malone , Part 7 of 9 · n.
1926 February	139) The Land of Mist: or, the Quest of Edward Malone , Part 8 of 9 · n.
1926 March	285) The Land of Mist: or, the Quest of Edward Malone , Part 9 of 9 · n.
1928 April	314) When the World Screamed , Part 1 of 2 · nv
1928 May	443) When the World Screamed , Part 2 of 2 · nv
1929 January	2) The Disintegration Machine · nv

Series: 'Professor Maracot' (7), by Arthur Conan Doyle

1927 October	321) The Maracot Deep: The Lost World Under the Sea , Part 1 of 5 · na
1927 November	427) The Maracot Deep: The Lost World Under the Sea , Part 2 of 5 · na
1927 December	593) The Maracot Deep: The Lost World Under the Sea , Part 3 of 5 · na
1928 January	5) The Maracot Deep: The Lost World Under the Sea , Part 4 of 5 · na
1928 February	138) The Maracot Deep: The Lost World Under the Sea , Part 5 of 5 · na
1929 April	314) The Lord of the Dark Face , Part 1 of 2 · nv
1929 May	448) The Lord of the Dark Face , Part 2 of 2 · nv

Series: 'Joseph Jorkens' (4), by Lord Dunsany

1933 February	205) The Correct Kit · ss
1934 August	128) How Ryan Got Out of Russia · ss
1941 October	13) The City on the Hill · ss
1942 January	341) The Khamseen · ss

Series: 'untitled editorial' (23), by The Editor

1942 May	11) · ed
1942 June	11) · ed
1942 July	13) · ed
1942 August	13) · ed
1942 September	13) · ed
1942 October	13) · ed; this is an unsigned column devoted primarily to contents of the issue.
1942 November	13) · ed
1942 December	13) · ed
1943 January	13) · ed
1943 February	13) · ed
1943 March	13) · ed
1943 April	13) · ed
1943 May	13) · ed
1943 June	13) · ed
1943 July	13) · ed
1943 August	13) · ed
1943 September	13) · ed
1943 October	13) · ed
1943 November	13) · ed
1943 December	13) · ed
1944 January	13) · ed
1944 February	13) · ed
1944 March	13) · ed

Series: 'Mustard-Pot' (6), by Gilbert Frankau

1922 February	112) Mustard-Pot—Matchmaker · ss
1922 May	374) Mustard-Pot—Home-Sick · ss
1922 July	3) Mustard-Pot—Bailiffsman · ss
1922 September	221) Mustard-Pot—Huntsman · ss
1922 December	573) Mustard-Pot—Duellist · ss
1923 January	68) Mustard-Pot—Mountebank · ss

Series: 'Prof. Augustus S.F.X. Van Dusen (The Thinking Machine)' (3), by Jacques Fut

1907 December	602) The Chase of the Golden Plate , Part 1 of 3 · n.
1908 January	2) The Chase of the Golden Plate , Part 2 of 3 · n.
1908 February	122) The Chase of the Golden Plate , Part 3 of 3 · n.

Series: 'untitled drawing' (6), by Anthony Gilbert

1948 January	17) · fp
1948 February	17) · fp
1948 April	13) · fp
1948 May	13) · fp
1948 June	13) · fp
1948 July	13) · fp

Series: 'Colin Glencannon' (4), by Guy Gilpatric

1932 December	596) Pardon the French · ss
1939 December	194) The Scot from Scotland Yard · ss

1940 June	172) The Rum Blossom · ss
1941 February	280) Art for Heart's Sake · ss

Series: 'Doctor Halifax' (12), by L. T. Meade & Clifford Halifax

1895 January	33) Stories from the Diary of a Doctor, Second Series, Creating a Mind · ss
1895 February	152) Stories from the Diary of a Doctor, Second Series, II. The Seventh Step · ss
1895 March	325) Stories from the Diary of a Doctor, Second Series, III. The Silent Tongue · ss
1895 April	416) Stories from the Diary of a Doctor, Second Series, IV. The Hooded Death · ss
1895 May	545) Stories from the Diary of a Doctor, Second Series, V. The Red Bracelet · ss
1895 June	649) Stories from the Diary of a Doctor, Second Series, VI. Little Sir Noel · ss
1895 July	80) Stories from the Diary of a Doctor, Second Series, VII. A Doctor's Dilemma · ss
1895 August	145) Stories from the Diary of a Doctor, Second Series, VIII. On a Charge of Forgery · ss
1895 September	290) Stories from the Diary of a Doctor, Second Series, IX. The Strange Case of Captain Gascoigne · s
1895 October	376) Stories from the Diary of a Doctor, Second Series, X. With the Eternal Fires · ss
1895 November	512) Stories from the Diary of a Doctor, Second Series, XI. The Small House on Steven's Heath · ss
1895 December	680) Stories from the Diary of a Doctor, Second Series, XII. "To Every One His Own Fear" · ss

Series: 'Paul Gilchrist' (8), by L. T. Meade & Clifford Halifax

1896 July	57) The Adventures of a Man of Science, I. The Snake's Eye · ss
1896 August	169) The Adventures of a Man of Science, II. Ought He to Marry Her? · ss
1896 September	259) The Adventures of a Man of Science, III. Lady Tregenna · ss
1896 October	401) The Adventures of a Man of Science, IV. The Sleeping Sickness · ss
1896 November	529) The Adventures of a Man of Science, V. At the Steps of the Altar · ss
1896 December	664) The Adventures of a Man of Science, VI. The Panelled Bedroom · nv
1897 January	3) The Adventures of a Man of Science, VII. A Race with the Sun · ss
1897 February	185) The Adventures of a Man of Science, VIII. The Man Who Smiled · ss

Series: 'Mr. Quill' (12), by Macdonald Hastings, uncredited

1946 October	15) Mr. Quill on Money · ss
1946 November	15) Mr. Quill on Gratitude · ss
1946 December	16) Mr. Quill on Grub · ss
1947 January	15) Mr. Quill on Good Resolutions · ss
1947 February	14) Mr. Quill on Luck · ss
1947 March	19) Mr. Quill on Christian Names · ss
1947 April	15) Mr. Quill on Faces · ss
1947 June	84) Mr. Quill and a Case of the Horrors · ss
1947 July	43) Mr. Quill on Charity · ss
1947 August	78) Mr. Quill on a Personal Question · ss
1947 September	64) Mr. Quill on British Kindheartedness · ss
1947 October	59) Mr. Quill Recalls a Case of Horse's Eyes · ss

Series: 'Sanguinary Stingaree' (8), by E. W. Hornung

1904 September	295) Stingaree Stories: I.—A Voice in the Wilderness · ss
1904 October	362) Stingaree Stories: II.—A Bushranger at Bay · ss
1904 November	482) Stingaree Stories: III.—The Honour of the Road · ss
1904 December	675) Stingaree Stories: IV.—The Black Hole of Glenranald · ss
1905 January	2) Stingaree Stories V.—The Real Simon Pure · ss
1905 February	122) Stingaree Stories VI.—"To the Vile Dust" · ss
1905 March	298) Stingaree Stories VII.—The Villain-Worshipper · ss
1905 April	405) Stingaree Stories VIII.—The Moth and the Star · ss

Series: 'untitled drawing' (2), by Robin Jacques

1947 November	17) · fp
1947 December	17) · fp

Series: 'Miss Amagee' (5), by Edgar & Margaret Jepson

1928 April	325) Miss Amagee "Sells a Pup" · ss

1928 October	406) The Foolishness of Mr. Amagee · ss
1929 April	360) Miss Amagee and the Sick Kitten · ss
1929 June	613) Miss Amagee Conspires · ss
1929 August	140) Mr. Amagee Vaccinates · ss

Series: 'Dr. Colin Starr' (4), by Rufus King

1940 September	385) The Radiant Refugee · ss
1940 October	485) The Three Baleful Brothers · ss
1941 May	22) The Case of the Muted Violin · ss
1941 August	260) The Case of the Grey Jacket · ss

Series: 'Puck of Pook's Hill' (10), by Rudyard Kipling

1906 January	48) Puck of Pook's Hill. I. Weland's Sword · ss
1906 February	193) Puck of Pook's Hill. II. Young Men at the Manor · ss
1906 March	309) Puck of Pook's Hill. III. The Knights of the Joyous Venture · ss
1906 April	401) Puck of Pook's Hill. IV. "Old Men at Pevensey" · ss
1906 May	588) Puck of Pook's Hill. V. A Centurion of the Thirtieth · ss
1906 June	703) Puck of Pook's Hill. VI. On the Great Wall · ss
1906 July	41) Puck of Pook's Hill. VII. The Winged Hats · ss
1906 August	169) Puck of Pook's Hill. VIII. Hal o' the Draft · ss
1906 September	289) Puck of Pook's Hill. IX. "Dymchurch Flit" · ss
1906 October	417) Puck of Pook's Hill. X. The Treasure and the Law · ss

Series: 'Maria' (2), by Mrs. John Lane

1917 March	260) H.M. Bateman's "Queer Couples"—According to Maria · ss
1917 July	14) A Way They (Sometimes) Have in the Army, According to Maria · ss

Series: 'Aristide Pujol' (9), by William J. Locke

1910 December	712) The Joyous Adventures of Aristide Pujol I.— The Adventure of the Fair Patronne · ss
1911 January	2) The Joyous Adventures of Aristide Pujol: II.—The Adventure of the Arlésienne · ss
1911 May	512) The Joyous Adventures of Aristide Pujol: III. The Adventure of the Foundling · ss
1911 June	648) The Joyous Adventures of Aristide Pujol: IV. The Adventure of the Kind Mr. Smith · ss
1911 September	242) The Joyous Adventures of Aristide Pujol: V.—The Adventure of Fleurette · ss
1911 October	362) The Joyous Adventures of Aristide Pujol: VI.—The Adventure of the Miracle · ss
1912 September	325) The Joyous Adventures of Aristide Pujol: VII.—The Adventure of the Fickle Goddess · ss
1912 October	413) The Joyous Adventures of Aristide Pujol: VIII.—The Adventure of the Pig's Head · ss
1912 November	533) The Joyous Adventures of Aristide Pujol: IX.—The Adventure of a St. Martin's Summer · ss

Series: 'Henry Gibson' (3), by Denis Mackail

1922 September	194) Gibson and the Blue Emerald · ss
1922 October	351) Gibson and the Specialist · ss
1923 June	559) Gibson and the Wager · ss

Series: 'Bradsmith' (2), by Denis Mackail

1925 October	377) Bradsmith Was Right · ss
1932 March	287) Bradsmith Was Wrong · ss

Series: 'Eastern Quiver' (12), by Charles J. Mansford

1892 July	21) Shafts from an Eastern Quiver, I. The Diamonds of Shomar's Queen · ss
1892 August	138) Shafts from an Eastern Quiver, II. The Jasper Vale of the Falling Star · ss
1892 September	254) Shafts from an Eastern Quiver, III. The Black Horsemen of Nisha the Seer · ss
1892 October	407) Shafts from an Eastern Quiver, IV. Darak, the Scorn of the Afghans · ss
1892 November	443) Shafts from an Eastern Quiver, V. The Sword-Hilt of the Idol at Delhi · ss
1892 December	558) Shafts from an Eastern Quiver, VI. The Hindu Fakir of the Silent City · ss
1893 January	3) Shafts from an Eastern Quiver, VII. Margarita, the Bond Queen of the Wandering Dhahs · ss
1893 February	189) Shafts from an Eastern Quiver, VIII. The Masked Ruler of the Black Wreckers · ss

1893 March	258) Shafts from an Eastern Quiver, IX. Maw-Sayah: The Keeper of the Great Burman Nat · ss
1893 April	340) Shafts from an Eastern Quiver, X. The Hunted Tribe of Three Hundred Peaks · ss
1893 May	453) Shafts from an Eastern Quiver, XI. In Quest of the Lost Galleon · ss
1893 June	561) Shafts from an Eastern Quiver, XII. The Daughter of Lovetski the Lost · ss

Series: 'Dark Continent' (9), by Charles J. Mansford

1895 July	112) Gleams from the Dark Continent, I. The Veiled Idol of Kor · ss
1895 August	123) Gleams from the Dark Continent, II. The Wizard of Swazi Swamp · ss
1895 September	267) Gleams from the Dark Continent, III. The Hidden Egyptian Shield · ss
1895 October	438) Gleams from the Dark Continent, IV. The Dervish of the Nile Pyramid · ss
1895 November	483) Gleams from the Dark Continent, V. The Lost Fetish of Walai · ss
1895 December	706) Gleams from the Dark Continent, VI. The Great Dial of the Gold-Finders · ss
1896 January	88) Gleams from the Dark Continent, VII. The Brigand of Kairouin the Holy · ss
1896 February	164) Gleams from the Dark Continent, VIII. The City of the Scarlet Scarabæus · ss
1896 March	320) Gleams from the Dark Continent, IX. The Wolves of the Atlas · ss

Series: 'Sam Briggs' (14), by Richard Marsh

1904 October	423) The Girl on the Sands · ss
1905 March	281) The Gift Horse · ss
1905 November	497) A Modest Half-Crown · ss
1905 December	760) Her Fourth · ss
1906 May	564) That Hansom · ss
1907 April	389) A Social Evening · ss
1908 February	151) The Limerick · ss
1914 August	142) Looping the Loop · ss
1915 July	23) Sam Briggs Becomes a Soldier. VII. In the Nick of Time · ss
1915 August	211) Sam Briggs Becomes a Soldier. VIII. Sanctuary · ss
1915 September	258) Sam Briggs Becomes a Soldier. IX. In Their Own Gas · ss
1915 October	447) Sam Briggs Becomes a Soldier. X. An Official Mistake · ss
1915 November	580) Sam Briggs Becomes a Soldier. XI. On the Way Home · ss
1915 December	636) Sam Briggs Becomes a Soldier. XII. A Fighting Man · ss

Series: 'Judith Lee' (13), by Richard Marsh

1911 August	215) Judith Lee. Pages from Her Life: I.—The Man Who Cut Off My Hair · ss
1911 September	292) Judith Lee. Pages from Her Life: II.—Eavesdropping at Interlaken · nv
1911 October	449) Judith Lee. Pages from Her Life: III.—Conscience · ss
1911 November	482) Judith Lee: IV.—Matched · ss
1911 December	735) Judith Lee. Pages from Her Life: V.—The Miracle · ss
1912 January	2) Judith Lee. VI.—“Auld Lang Syne” · ss
1912 March	242) Judith Lee. The Experiences of a Lip-Reader: VII.—Isolda · ss
1912 April	433) Judith Lee. The Experiences of a Lip-Reader: VIII.—Was It by Chance Only? · ss
1912 May	554) Judith Lee. The Experiences of a Lip-Reader: IX.—“Uncle Jack” · ss
1912 June	680) Judith Lee. The Experiences of a Lip-Reader: X.—The Restaurant Napolitain · ss
1912 July	54) Judith Lee. The Experiences of a Lip-Reader: XI.—“8, Elm Grove—Back Entrance” · ss
1912 August	176) Judith Lee. The Experiences of a Lip-Reader: XII.—Mandragora · ss
1913 February	190) The Affair of the Montagu Diamonds · ss

Series: 'Insp. Gabriel Hanaud; Mr. Ricardo' (9), by A. E. W. Mason

1909 December	781) The Murder at the Villa Rose , Part 1 of 9 · n.
1910 January	41) The Murder at the Villa Rose , Part 2 of 9 · n.
1910 February	130) The Murder at the Villa Rose , Part 3 of 9 · n.
1910 March	314) The Murder at the Villa Rose , Part 4 of 9 · n.
1910 April	406) The Murder at the Villa Rose , Part 5 of 9 · n.
1910 May	545) The Murder at the Villa Rose , Part 6 of 9 · n.
1910 June	727) The Murder at the Villa Rose , Part 7 of 9 · n.
1910 July	77) The Murder at the Villa Rose , Part 8 of 9 · n.

1910 August	172) The Murder at the Villa Rose , Part 9 of 9 · n.

Series: 'Doctor Halifax' (12), by The Author(s) of “The Medicine Lady” (by L. T. Meade

1893 July	91) Stories from the Diary of a Doctor, I. My First Patient · ss
1893 August	163) Stories from the Diary of a Doctor, II. My Hypnotic Patient · ss
1893 September	240) Stories from the Diary of a Doctor, III. Very Far West · ss
1893 October	416) Stories from the Diary of a Doctor, IV. The Heir of Chartelpool · ss
1893 November	509) Stories from the Diary of a Doctor, V. A Death Certificate · ss
1893 December	600) Stories from the Diary of a Doctor, VI. The Wrong Prescription · ss
1894 January	4) Stories from the Diary of a Doctor, VII. The Horror of Studley Grange · ss
1894 February	159) Stories from the Diary of a Doctor, VIII. “Ten Years’ Oblivion” · ss
1894 March	255) Stories from the Diary of a Doctor, IX. An Oak Coffin · ss
1894 April	394) Stories from the Diary of a Doctor, X. Without Witnesses · ss
1894 May	465) Stories from the Diary of a Doctor, XI. Trapped · ss
1894 June	606) Stories from the Diary of a Doctor, XII. The Ponsonby Diamonds · ss

Series: 'Norman Head' (10), by L. T. Meade & Robert Eustace

1898 January	86) The Brotherhood of the Seven Kings, I. At the Edge of the Crater · ss
1898 February	137) The Brotherhood of the Seven Kings, II. The Winged Assassin · ss
1898 March	243) The Brotherhood of the Seven Kings, III. The Swing of the Pendulum · ss
1898 April	379) The Brotherhood of the Seven Kings, IV. The Luck of Pitsey Hall · ss
1898 May	529) The Brotherhood of the Seven Kings, V. Twenty Degrees · ss
1898 June	649) The Brotherhood of the Seven Kings, VI. The Star-Shaped Marks · ss
1898 July	2) The Brotherhood of the Seven Kings, VII. The Iron Circlet · ss
1898 August	123) The Brotherhood of the Seven Kings, VIII. The Mystery of the Strong Room · ss
1898 September	304) The Brotherhood of the Seven Kings, IX. The Bloodhound · ss
1898 October	416) The Brotherhood of the Seven Kings, X. The Doom · nv

Series: 'Dr. Chetwynd; Dr. Paul Cato' (6), by L. T. Meade & Robert Eustace

1899 July	2) Stories of the Sanctuary Club, I. The Death Chair · nv
1899 August	134) Stories of the Sanctuary Club, II. A Visible Sound · ss
1899 September	264) Stories of the Sanctuary Club, III. The Diana Sapphire · ss
1899 October	437) Stories of the Sanctuary Club, IV. East of North · ss
1899 November	549) Stories of the Sanctuary Club, V. “A Handful of Ashes” · ss
1899 December	665) Stories of the Sanctuary Club, VI. The Secret of the Prison House · ss

Series: 'Madame Sara' (6), by L. T. Meade & Robert Eustace

1902 October	387) The Sorceress of the Strand Story I.—Madame Sara · nv
1902 November	505) The Sorceress of the Strand II.—The Blood-Red Cross · ss
1902 December	644) The Sorceress of the Strand III.—The Face of the Abbot · ss
1903 January	67) The Sorceress of the Strand IV.—The Talk of the Town · ss
1903 February	198) The Sorceress of the Strand V.—The Bloodstone · ss
1903 March	279) The Sorceress of the Strand VI.—The Teeth of the Wolf · ss

Series: 'Martin Hewitt' (2), by A. G. Morrison, uncredited

1894 March	308) Martin Hewitt, Investigator. The Lenton Croft Robberies · nv
1894 April	361) Martin Hewitt, Investigator. II. The Loss of Sammy Crockett · nv

Series: 'Martin Hewitt' (5), by Arthur Morrison

1894 May	526) Martin Hewitt, Investigator. III. The Case of Mr. Foggatt · nv
1894 June	563) Martin Hewitt, Investigator. IV. The Case of the Dixon Torpedo · ss
1894 July	60) Martin Hewitt, Investigator. V. The Quinton Jewel Affair · ss
1894 August	155) Martin Hewitt, Investigator. VI. The Stanway Cameo Mystery · nv
1894 September	269) Martin Hewitt, Investigator. VII. The Affair of the Tortoise · ss

Series: 'Snorkey Timms' (2), by Arthur Morrison

1908 March	274) Snorkey Timms, His Marks · ss

1909 December	664) Billy Blenkin’s Radium · ss

Series: 'Seven Dragons' (7), by Edith Nesbit

1899 March	346) The Seven Dragons, I. The Book of Beasts · ss
1899 April	482) The Seven Dragons, II. The Purple Stranger · ss
1899 May	602) The Seven Dragons, III. The Deliverers of Their Country · ss
1899 June	799) The Seven Dragons, IV. The Ice Dragon · ss
1899 July	106) The Seven Dragons, V. The Island of the Nine Whirlpools · ss
1899 August	224) The Seven Dragons, VI. The Dragon Tamers · ss
1899 September	347) The Seven Dragons, VII. The Heart of Stone and the Heart of Gold · ss

Series: 'Psammead' (33), by Edith Nesbit

1902 April	464) The Psammead; or, the Gifts I.—The Fatal Gift of Beauty · ss
1902 May	584) The Psammead; or, the Gifts II.—The Gift of Guineas · ss
1902 June	699) The Psammead; or, the Gifts III.—Being Wanted · ss
1902 July	105) The Psammead; or, the Gifts IV.—Wings · ss
1902 August	226) The Psammead; or, the Gifts V.—The Besieged Castle · ss
1902 September	348) The Psammead; or, the Gifts VI.—Bigger than the Baker’s Boy · ss
1902 October	467) The Psammead; or, the Gifts VII.—The Elder Brother · ss
1902 November	586) The Psammead; or, the Gifts VIII.—Red Indians · ss
1902 December	788) The Psammead; or, the Gifts IX.—The Last Wish · ss
1903 July	103) The Phoenix and the Carpet: I.—The Egg · ss
1903 August	223) The Phoenix and the Carpet: II.—The Topless Tower · ss
1903 September	348) The Phoenix and the Carpet: III.—The Queen-Cook · ss
1903 October	467) The Phoenix and the Carpet: IV.—The Bazaar · ss
1903 November	588) The Phoenix and the Carpet: V.—The Temple · ss
1903 December	777) The Phoenix and the Carpet: VI.—Doing Good · ss
1904 January	108) The Phoenix and the Carpet: VII.—Cats and Rats · ss
1904 February	223) The Phoenix and the Carpet: VIII.—The Cats, the Cow, and the Burglar · ss
1904 March	348) The Phoenix and the Carpet: IX.—The Burglar’s Bride · ss
1904 April	464) The Phoenix and the Carpet: X.—The Hole in the Carpet · ss
1904 May	585) The Phoenix and the Carpet: XI.—The Beginning of the End · ss
1904 June	705) The Phoenix and the Carpet: XII.—The End of the End · ss
1905 May	584) The Amulet , Part 1 of 12 · n.
1905 June	705) The Amulet , Part 2 of 12 · n.
1905 July	109) The Amulet , Part 3 of 12 · n.
1905 August	227) The Amulet , Part 4 of 12 · n.
1905 September	347) The Amulet , Part 5 of 12 · n.
1905 October	467) The Amulet , Part 6 of 12 · n.
1905 November	587) The Amulet , Part 7 of 12 · n.
1905 December	787) The Amulet , Part 8 of 12 · n.
1906 January	107) The Amulet , Part 9 of 12 · n.
1906 February	224) The Amulet , Part 10 of 12 · n.
1906 March	345) The Amulet , Part 11 of 12 · n.
1906 April	465) The Amulet , Part 12 of 12 · n.

Series: 'House of Arden' (22), by Edith Nesbit

1908 January	102) The House of Arden , Part 1 of 11 · n.
1908 February	225) The House of Arden , Part 2 of 11 · n.
1908 March	345) The House of Arden , Part 3 of 11 · n.
1908 April	468) The House of Arden , Part 4 of 11 · n.
1908 May	585) The House of Arden , Part 5 of 11 · n.
1908 June	705) The House of Arden , Part 6 of 11 · n.
1908 July	105) The House of Arden , Part 7 of 11 · n.
1908 August	228) The House of Arden , Part 8 of 11 · n.
1908 September	348) The House of Arden , Part 9 of 11 · n.

1908 October	468) The House of Arden , Part 10 of 11 · n.
1908 November	586) The House of Arden , Part 11 of 11 · n.
1909 January	105) Hardings' Luck , Part 1 of 11 · n.
1909 February	225) Hardings' Luck , Part 2 of 11 · n.
1909 March	343) Hardings' Luck , Part 3 of 11 · n.
1909 April	469) Hardings' Luck , Part 4 of 11 · n.
1909 May	601) Hardings' Luck , Part 5 of 11 · n.
1909 June	735) Hardings' Luck , Part 6 of 11 · n.
1909 July	108) Hardings' Luck , Part 7 of 11 · n.
1909 August	243) Hardings' Luck , Part 8 of 11 · n.
1909 September	378) Hardings' Luck , Part 9 of 11 · n.
1909 October	500) Hardings' Luck , Part 10 of 11 · n.
1909 November	628) Hardings' Luck , Part 11 of 11 · n.

Series: 'Joseph P. Cray' (10), by E. Phillips Oppenheim

1920 November	370) Mr. Cray's Adventures No. 1. The Donvers Case · ss
1920 December	469) Mr. Cray's Adventures No. 2 The Two Philanthropists · ss
1921 January	29) Mr. Cray's Adventures No. 3. Pussyfoot in Mischief · ss
1921 February	130) Mr. Cray's Adventures No. 4. The Reckoning with Otto Schreed · ss
1921 March	232) Mr. Cray's Adventures No. 5. The Rift · ss
1921 April	310) Mr. Cray's Adventures No. 6. Satan and the Spirit · ss
1921 May	392) Mr. Cray's Adventures No. 7. Mr. Homor's Legacy · ss
1921 June	518) Mr. Cray's Adventures No. 8. "The Invincible Truth" · ss
1921 July	61) Mr. Cray's Adventures No. IX. The Recalcitrant Mr. Cray · ss
1921 August	183) Mr. Cray's Adventures No. 10. Mr. Cray Returns Home · ss

Series: 'Michael Sayers' (11), by E. Phillips Oppenheim

1921 December	508) The Sinister Quest of Norman Greyes No. 1. The Undiscovered Murder · ss
1922 January	2) The Sinister Quest of Norman Greyes No. 2 "The Kiss of Judas" · ss
1922 February	170) The Sinister Quest of Norman Greyes No. 3 "The Menwood Road Bank Robbery" · ss
1922 March	265) The Sinister Quest of Norman Greyes No. 4.—The Honour of Monsieur Lutarde · ss
1922 April	300) The Sinister Quest of Norman Greyes No. 5.—The Three Malefactors · ss
1922 May	423) The Sinister Quest of Norman Greyes No. 6.—The Winds of Death · ss
1922 June	509) The Sinister Quest of Norman Greyes No. 7.—Seven Boxes of Gold · nv
1922 July	69) The Sinister Quest of Norman Greyes No. 8.—The Unfamiliar Triangle · ss
1922 August	163) The Sinister Quest of Norman Greyes No. 9.—Michael's Wedding Gift · ss
1922 September	250) The Sinister Quest of Norman Greyes No. 10.—The Mystery Advertisement · ss
1922 October	324) The Sinister Quest of Norman Greyes No. 11.—The Great Elusion · ss

Series: 'Sir Joseph Londe' (10), by E. Phillips Oppenheim

1923 April	394) The Terrible Hobby of Sir Joseph Londe, Bart. No. 1—The Scarlet Patch · ss
1923 May	446) The Terrible Hobby of Sir Joseph Londe, Bart. No. 2—The Terror of Elton Lodge · ss
1923 June	601) The Terrible Hobby of Sir Joseph Londe, Bart. No. 3—The House on Salisbury Plain · ss
1923 July	74) The Terrible Hobby of Sir Joseph Londe, Bart. No. 4—The Shaftesbury Avenue Murder · ss
1923 August	178) The Terrible Hobby of Sir Joseph Londe, Bart. No. 5—The Tenant of the Lighthouse · ss
1923 September	244) The Terrible Hobby of Sir Joseph Londe, Bart. No. 6—A Young Man's Kiss · ss
1923 October	381) The Terrible Hobby of Sir Joseph Londe, Bart. No. 7—The Avenue of Death · ss
1923 November	509) The Terrible Hobby of Sir Joseph Londe, Bart. No. 8—Madmen's Luck · ss
1924 January	97) The Terrible Hobby of Sir Joseph Londe, Bart. No. 9.—The Borgia Touch · ss
1924 February	141) The Terrible Hobby of Sir Joseph Londe, Bart. No. 10—The Dead Man's Tale · ss

Series: 'Samuel T. Billingham' (10), by E. Phillips Oppenheim

1925 April	320) Mr. Billingham, the Marquis, and Madelon. No. 1—The Bamboozling of Mr. Gascoigne · nv
1925 May	501) Mr. Billingham, the Marquis, and Madelon. No. 2—The Numbers of Death · ss
1925 June	558) Mr. Billingham, the Marquis, and Madelon. No. 3—Mrs. Block Contributes · ss
1925 July	37) Mr. Billingham, the Marquis, and Madelon No. 4.—The Café of Terror · ss

1925 August	143) Mr. Billingham, the Marquis, and Madelon No. 5.—The Royal Game · ss
1925 September	305) Mr. Billingham, the Marquis, and Madelon No. 6.—Blood Money · ss
1925 October	353) Mr. Billingham, the Marquis, and Madelon No. 7.—The Symbol in the Boot · ss
1925 November	514) Mr. Billingham, the Marquis, and Madelon No. 8.—The Salvation of Mr. Norton · ss
1926 January	82) Mr. Billingham, the Marquis, and Madelon No. 9—The Gas Wizard · ss
1926 February	174) Mr. Billingham, the Marquis, and Madelon No. 10—Christian the Concierge · ss

Series: 'The Hon. George Angus & Peter Bragg' (3), by E. Phillips Oppenheim

1927 May	494) The Ninety-Ninth Thread · ss
1927 June	601) Kenmar's Golden Day · ss
1927 July	12) Working Backwards · ss

Series: 'Peter Brett' (6), by E. Phillips Oppenheim

1928 June	545) The Masked Trinity · ss
1928 July	14) The Great West Raid · ss
1928 August	139) The Doubtful Guest · ss
1928 September	222) The Little Yellow Birds · ss
1928 October	382) The Amazing Abduction · ss
1928 November	474) The Stubborn End · ss

Series: 'Peter Hames' (7), by E. Phillips Oppenheim

1931 March	224) Sinners Beware! No. 1. The Lady at the Café Régal · ss
1931 April	369) Sinners Beware! No. 2 "Anon—£1,000" · ss
1931 May	486) Sinners Beware! No. 3 The Tiger on the Mountains · ss
1931 June	572) Sinners Beware! No. 4 Paddy Collins Flaps His Wings · ss
1931 August	160) Sinners Beware! No. 5. The Imperfect Crime · ss
1931 September	314) Sinners Beware! No. 6. The Luckiest Young Man in the World · ss
1931 October	399) Sinners Beware! No. 7. Mademoiselle Anna Disappears · ss

Series: 'General Samuel Besserley' (7), by E. Phillips Oppenheim

1934 August	114) General Besserley Intervenes: The Flaw in the Reckoning · ss
1934 September	256) General Besserley Intervenes: The Phantom Fleet · nv
1934 October	383) General Besserley Intervenes: The Lady in the Grey Wig · ss
1934 November	534) General Besserley Intervenes: The Mysterious Pirandettis · ss
1935 March	226) The Answer to the Question · ss
1935 April	392) General Besserley Gets in the Way · ss
1935 May	517) A Night of Fantasies · ss

Series: 'The Problem Club' (12), by Barry Pain

1917 December	589) The Problem Club. No. 1.—The Giraffe Problem · ss
1918 January	76) The Problem Club. No. 2.—The Kiss Problem · ss
1918 February	131) The Problem Club. No. 3.—The Free Meal Problem · ss
1918 March	246) The Problem Club. No. 4.—The Win-and-Lose Problem · ss
1918 April	339) The Problem Club. No. 5.—The Handkerchief Problem · ss
1918 May	399) The Problem Club. No. 6.—The Identity Problem · ss
1918 June	480) The Problem Club. No. VII.—The Shakespearean Problem · ss
1918 July	70) The Problem Club. No. VIII—The Impersonation Problem · ss
1918 August	149) The Problem Club. No. IX.—The Alibi Problem · ss
1918 September	203) The Problem Club. No. X.—The Threepenny Problem · ss
1918 October	289) The Problem Club. No. XI—The Q-Loan Problem · ss
1918 November	377) The Problem Club. No. XII—The Pig-Keeper's Problem · ss

Series: 'Smoot' (4), by Louis Paul

1943 July	54) What Is a Hero? · ss
1944 August	37) A Song in His Heart · ss
1944 October	38) Down on the Farm · ss

1944 November	52) A Child's World · ss

Series: 'Lord Louis Lewis' (6), by Roland Pertwee

1916 July	20) Egg-Shell · ss
1916 September	282) The House at Bath · ss
1917 August	122) The Reynolds Group · ss
1927 May	476) A Bowl of Contention · ss
1929 October	361) Ming · ss
1930 July	27) In the Affairs of Men · ss

Series: 'Inverstrathy Castle' (2), by F. Startin Pilleau

1894 December	617) The Vision of Inverstrathy Castle · ss
1895 December	625) The Vision of Inverstrathy Castle—Sequel · ss

Series: 'Captain Harry Spink' (2), by Morley Roberts

1905 February	177) The Overcrowded Iceberg · ss
1915 May	482) Spink and the Submarine · ss

Series: 'John Ruthven' (2), by G. M. Robins

1897 September	273) Her Only Chance · ss
1898 February	177) Once More We Meet · ss

Series: 'Hugh "Bulldog" Drummond' (20), by Sapper

1928 March	210) "The Female of the Species" , Part 1 of 6 · n.
1928 March	224) All About "Bulldog Drummond" · ar
1928 April	343) "The Female of the Species" , Part 2 of 6 · n.
1928 May	489) "The Female of the Species" , Part 3 of 6 · n.
1928 June	597) "The Female of the Species" , Part 4 of 6 · n.
1928 July	87) "The Female of the Species" , Part 5 of 6 · n.
1928 August	194) "The Female of the Species" , Part 6 of 6 · n.
1931 August	112) Bulldog Drummond and the Mystery of the Studio , Part 1 of 8 · n.
1931 September	258) Bulldog Drummond and the Mystery of the Studio , Part 2 of 8 · n.
1931 October	417) The Mystery of the Studio , Part 3 of 8 · n.
1931 November	524) The Mystery of the Studio , Part 4 of 8 · n.
1931 December	658) The Mystery of the Studio , Part 5 of 8 · n.
1932 January	90) The Mystery of the Studio , Part 6 of 8 · n.
1932 February	194) The Mystery of the Studio , Part 7 of 8 · n.
1932 March	306) The Mystery of the Studio , Part 8 of 8 · n.
1937 February	370) The Mystery Tour · ss
1937 August	338) Lonely Inn · ss
1937 October	562) Bulldog Drummond and the Oriental Mind · ss
1937 November	2) Wheels Within Wheels · ss
1937 December	156) Thirteen Lead Soldiers · ss

Series: 'Ronald Standish' (26), by Sapper

1929 December	593) The Death Scratch , Part 1 of 7 · n.
1930 January	65) The Death Scratch , Part 2 of 7 · n.
1930 February	174) The Death Scratch , Part 3 of 7 · n.
1930 March	240) The Death Scratch , Part 4 of 7 · n.
1930 April	370) The Death Scratch , Part 5 of 7 · n.
1930 May	497) The Death Scratch , Part 6 of 7 · n.
1930 June	603) The Death Scratch , Part 7 of 7 · n.
1930 December	558) The Creeping Door · ss
1931 February	112) The Haunted Rectory · ss
1931 March	272) The Third Message · ss
1931 June	602) The Missing Chauffeur · ss

1932 June	526) A Matter of Tar · ss
1932 August	123) The Empty House · ss
1932 September	218) The Man in Yellow · ss
1932 December	642) The Mystery of the Slip Coach · ss
1933 February	184) The Tidal River · ss
1933 April	388) The House with the Kennels · ss
1933 May	492) The Man with Samples · ss
1933 August	177) The Second Dog · ss
1933 December	592) The Paper Stamp · ss
1934 April	420) Partial Salvage · ss
1934 November	462) The Silent Victim · ss
1935 February	126) The Missing Valve · ss
1935 April	350) The Man in the Saloon Car · ss
1935 June	611) The End Justifies— · ss
1935 September	979) Mr. Marbury's Hands · ss

Series: 'Lord Peter Wimsey' (3), by Dorothy L. Sayers

1934 February	185) Absolutely Elsewhere · ss
1935 July	687) Striding Folly · ss
1938 March	482) The Haunted Policeman · nv

Series: 'Mynheer Amayat' (10), by H. de Vere Stacpoole

1929 February	149) The Bag of Sapphires · ss
1929 March	222) The Tales of Mynheer Amayat No. 1 The Rajah of Gool · ss
1929 April	394) The Tales of Mynheer Amayat No. 2 The Necklace of Mynheer Van Maurick · ss
1929 May	430) The Tales of Mynheer Amayat No. 3. Kohn · ss
1929 June	553) The Tales of Mynheer Amayat No. 4. The Witch Doctor · ss
1929 July	53) The Tales of Mynheer Amayat. No. 5—Lantern Lane · ss
1929 August	106) The Tales of Mynheer Amayat. No. 6—Kow Loon · ss
1929 September	223) The Tales of Mynheer Amayat. No. 7—The House of the Clouds · ss
1929 October	326) The Tales of Mynheer Amayat. No. 8—The Place of Confusion · ss
1929 November	480) The Tales of Mynheer Amayat. No. 9—The Glass of Constantia · ss

Series: 'I' (2), by Alfred T. Story

1894 August	168) Engine Drivers and Their Work, · ar
1894 October	417) Pilots · ar

Series: 'Sir Ogre de Covetous' (4), by J. F. Sullivan

1891 October	433) A Visit to Sir Ogre de Covetous · ss
1891 November	544) The Discovery of a Curious Creature · ss
1891 December	660) The Economical Club · ss
1892 January	97) Sir Ogre's Estate · ss

Series: 'Moozeby' (2), by J. F. Sullivan

1892 February	206) Moozeby · ss
1892 April	430) More of Moozeby · ss

Series: 'William & James' (5), by J. F. Sullivan

1892 March	317) Impossibility · ss
1892 June	644) The End of War · ss
1892 September	320) The Birthrate · ss
1893 March	315) The N.P.M.C. · ss
1894 February	218) The Thinner-Out · ss

Series: 'Captain Shuffley' (2), by W. Townend

1935 March	327) Captain Shuffley's Briar Pipe · ss

1938 September	547) Captain Shuffley Takes a Hand · ss

Series: 'Joe Quinney' (3), by Horace Annesley Vachell

1921 April	321) The Barbens of Barben-Lacy · ss
1921 July	13) The Paul Lamerie Cup · ss
1921 September	248) The D'Avenant Mystery · ss

Series: 'Alfred Impey (aka Alfred Corwen)' (5), by Horace Annesley Vachell

1927 September	271) My Double · nv
1927 October	388) Mrs. Pengarvis · ss
1927 November	506) Playing the Game · ss
1927 December	543) The Diamond Parure · ss
1928 January	94) "Our" Tiara · ss

Series: 'image gallery' (2), by Various

1942 January	381) · il
1942 February	485) · il

Series: 'The Just Men' (6), by Edgar Wallace

1921 May	402) Some Adventures of the Four Just Men I.—The Man Who Lived at Clapham · ss
1921 June	466) Some Adventures of the Four Just Men II.—The Man with the Canine Teeth · ss
1921 July	27) Some Adventures of the Four Just Men III.—The Man Who Hated Earthworms · ss
1921 August	135) Some Adventures of the Four Just Men IV.—The Man Who Died Twice · ss
1921 September	278) Some Adventures of the Four Just Men V.—The Man Who Hated Amelia Jones · ss
1921 October	313) Some Adventures of the Four Just Men VI.—The Man Who Was Happy · ss

Series: 'Sgt. Sir Peter' (7), by Edgar Wallace

1929 December	554) Sergeant Sir Peter's Cases. No. 1—The Four Missing Merchants · ss
1930 January	39) Sergeant Sir Peter's Cases No. 2 The Desk-Breaker · ss
1930 February	119) Sergeant Sir Peter's Cases No. 3 The Inheritor · ss
1930 March	223) Sergeant Sir Peter's Cases No. 4 Dr. Fifer's Patient · ss
1930 April	334) Sergeant Sir Peter's Cases No. 5 The Burglar Alarm · ss
1930 May	418) Sergeant Sir Peter's Cases No. 6 Buried Treasure · ss
1930 June	569) Sergeant Sir Peter's Cases No. 7 The Principles of Jo Loless · ss

Series: 'Mr. Treadgold' (6), by Valentine Williams

1936 November	26) The Red-Bearded Stranger · ss
1936 December	159) The Singing Kettle · ss
1937 January	308) The Blue Ushabti · ss
1937 February	413) The Dot-and-Carry Case · ss
1937 March	538) The Black F · ss
1937 April	645) The Strange Disappearance of Edith Marless · ss

Series: 'Christopher Race' (12), by C. N. & A. M. Williamson

1906 December	702) The Scarlet Runner: I. The Adventure of the Car and His Majesty · ss
1907 January	2) The Scarlet Runner: II. The Adventure of the Lost Girl · ss
1907 February	130) The Scarlet Runner: III. The Adventure of the Masked Ball · ss
1907 March	251) The Scarlet Runner: IV. The Adventure of the Hidden Prince · ss
1907 April	371) The Scarlet Runner: V. The Adventure of the Nuremberg Watch · ss
1907 May	491) The Scarlet Runner: VI. The Adventure of the Glove and the Ring · ss
1907 June	611) The Scarlet Runner: VII. The Adventure of the Mysterious Motor-Car · ss
1907 July	11) The Scarlet Runner: VIII. The Adventure of the Red-Whiskered Man · ss
1907 August	131) The Scarlet Runner: IX. The Adventure of the Missing Chapter · ss
1907 September	251) The Scarlet Runner: X. The Adventure of the Jacobean House · ss
1907 October	362) The Scarlet Runner: XI. The Adventure of the Gold Cigarette-Case · ss
1907 November	490) The Scarlet Runner: XII. The Adventure of Christopher and the Chauffeuse · ss

Series: 'Roland Bleke' (6), by C. H. Bovill & P. G. Wodehouse

1914 April	460) A Man of Means, I: The Landlady's Daughter · ss
1914 May	577) A Man of Means, II: The Bolt from the Blue · ss
1914 June	674) A Man of Means, III: The Episode of the Theatrical Venture · ss
1914 July	56) A Man of Means: IV. The Episode of the Live Weekly · ss
1914 August	177) A Man of Means: V. The Episode of the Exiled Monarch · ss
1914 September	260) A Man of Means: VI. The Episode of the Hired Past · ss

Series: 'Joan Romney' (2), by P. G. Wodehouse

1905 July	29) The Wire-Pullers · ss
1906 February	207) Petticoat Influence · ss

Series: 'Keggs the Butler' (2), by P. G. Wodehouse

1910 February	209) The Good Angel · ss
1910 August	184) "Love Me, Love My Dog" · ss

Series: 'Reggie Pepper' (5), by P. G. Wodehouse

1911 March	327) Absent Treatment · ss
1911 September	275) Helping Freddie · ss
1912 August	219) Disentangling Old Percy · ss
1913 May	579) Doing Clarence a Bit of Good · ss
1915 February	145) Concealed Art · ss

Series: 'Jeeves and Wooster' (25), by P. G. Wodehouse

1916 January	61) Extricating Young Gussie · ss
1916 June	568) Leave It to Jeeves · ss
1916 August	118) The Aunt and the Sluggard · ss
1917 March	210) Jeeves and the Unbidden Guest · ss
1917 August	113) Jeeves and the Hard-Boiled Egg · ss
1918 August	126) Jeeves and the Chump Cyril · ss
1922 March	232) Sir Roderick Comes to Lunch · ss
1922 April	335) Aunt Agatha Takes the Count · ss
1922 August	116) Bertie Changes His Mind · ss
1923 April	355) Jeeves Takes Charge · nv
1924 October	320) The Rummy Affair of Old Biffy · ss
1925 July	46) Without the Option · nv
1926 April	366) The Inferiority Complex of Old Sippy · ss
1929 September	210) Jeeves and the Song of Songs · ss
1929 November	418) Jeeves and the Love That Purifies · ss
1929 December	532) Jeeves and the Spot of Art · ss
1930 March	210) Indian Summer of an Uncle · ss
1930 April	314) Tuppy Changes His Mind · ss
1933 August	114) Thank You, Jeeves! , Part 1 of 7 · n.
1933 September	260) Thank You, Jeeves! , Part 2 of 7 · n.
1933 October	424) Thank You, Jeeves! , Part 3 of 7 · n.
1933 November	492) Thank You, Jeeves! , Part 4 of 7 · n.
1933 December	655) Thank You, Jeeves! , Part 5 of 7 · n.
1934 January	95) Thank You, Jeeves! , Part 6 of 7 · n.
1934 February	210) Thank You, Jeeves! , Part 7 of 7 · n.

Series: 'The Oldest Member' (23), by P. G. Wodehouse

1919 October	368) A Woman Is Only a Woman · ss
1920 February	131) A Kink in His Character · ss
1920 December	536) Sundered Hearts · ss
1921 March	257) A Mixed Threesome · ss

1921 April	341) The Rough Stuff · ss
1921 June	483) The Salvation of George Mackintosh · ss
1921 August	122) The Long Hole · ss
1921 October	299) The Unexpected Clicking of Cuthbert · ss
1921 November	389) The Heel of Achilles · ss
1922 December	520) The Magic Plus Fours · ss
1923 January	23) The Awakening of Rollo Podmarsh · ss
1924 March	276) Rodney Fails to Qualify · ss
1924 April	345) The Heart of a Goof · ss
1924 May	462) Chester Forgets Himself · ss
1924 November	438) Jane Gets Off the Fairway · ss
1925 September	215) The Purification of Rodney Spelvin · nv
1925 October	335) High Stakes · ss
1926 March	267) Keeping In with Vosper · ss
1927 June	581) Those in Peril on the Tee · ss
1936 March	486) There's Always Golf! · ss
1936 April	598) The Letter of the Law · ss
1936 May	12) Farewell to Legs · ss
1940 September	354) Tee for Two · ss

Series: 'Archie Moffam' (11), by P. G. Wodehouse

1920 March	241) The Man Who Married an Hotel · ss
1920 April	350) Archie and the Sausage Chappie · ss
1920 May	445) Dear Old Squiffy · ss
1920 June	553) "Doing Father a Bit of Good" · ss
1920 July	65) "Paving the Way for Mabel" · ss
1920 August	121) Washy Makes His Presence Felt · ss
1920 September	210) A Room at the Hermitage · ss
1920 October	333) First Aid for Looney Biddle · ss
1920 November	428) "Mother's Knee" · ss
1921 January	19) Strange Experiences of an Artist's Model · ss
1921 February	164) The Wigmore Venus · ss

Series: 'Jeeves and Wooster; Bingo Little' (11), by P. G. Wodehouse

1921 December	487) Jeeves in the Spring-Time · ss
1922 February	155) Scoring Off Jeeves · ss
1922 May	395) Comrade Bingo · ss
1922 June	479) The Great Sermon Handicap · ss
1922 July	23) The Purity of the Turf · ss
1922 September	260) The Metropolitan Touch · ss
1922 October	369) The Delayed Exit of Claude and Eustace · ss
1922 November	440) Bingo and the Little Woman · ss
1925 April	333) Clustering Around Young Bingo · ss
1926 December	601) Jeeves and the Impending Doom · ss
1930 February	106) Jeeves and the Old School Chum · ss

Series: 'Ukridge' (16), by P. G. Wodehouse

1923 May	434) Ukridge's Dog College · ss
1923 June	570) Ukridge, Teddy Weeks, and the Tomato · ss
1923 July	31) The Début of Battling Billson · ss
1923 August	127) First Aid for Dora · ss
1923 September	231) The Return of Battling Billson · ss
1923 October	337) Ukridge Sees Her Through · ss
1923 November	430) No Wedding Bells for Him · ss
1923 December	567) The Long Arm of Looney Coote · ss
1924 January	71) The Exit of Battling Billson · ss

1924 February	132) Ukridge Rounds a Nasty Corner · ss
1925 December	543) Buttercup Day · ss
1926 January	44) A Bit of Luck for Mabel · ss
1926 May	461) The Level Business Head · ss
1928 June	524) Ukridge and the Old Stepper · ss
1931 June	558) Ukridge and the Home from Home · ss
1935 July	674) The Come-back of Battling Billson · ss

Series: 'Blandings Castle' (7), by P. G. Wodehouse

1924 December	613) The Custody of the Pumpkin · ss
1926 June	525) Lord Emsworth Acts for the Best · ss
1927 August	109) Pig-hoo-o-o-o-ey! · ss
1928 September	210) Company for Gertrude · ss
1928 November	418) Lord Emsworth and the Girl Friend · ss
1931 August	128) The Go-Getter · ss
1937 January	278) The Crime Wave at Blandings · na

Series: 'Bobbie Wickham' (5), by P. G. Wodehouse

1925 January	55) Something Squishy · ss
1925 May	426) The Awful Gladness of the Mater · ss
1926 February	107) Mr. Potter Takes a Rest Cure · ss
1928 July	2) The Passing of Ambrose · ss
1940 July	194) Dudley Is Back to Normal · ss

Series: 'Mr. Mulliner' (31), by P. G. Wodehouse

1926 July	3) The Truth About George · ss
1926 August	167) A Slice of Life · ss
1926 November	455) Mulliner’s Buck-U-Uppo · ss
1927 March	270) The Romance of a Bulb-Squeezer · ss
1927 May	466) The Story of William · ss
1927 July	3) Came the Dawn · ss
1927 September	217) The Bishop’s Move · ss
1927 October	374) Portrait of a Disciplinarian · ss
1928 August	106) The Reverent Wooing of Archibald · ss
1928 December	522) The Ordeal of Osbert Mulliner · ss
1929 February	106) Unpleasantness at Bludleigh Court · ss
1929 March	210) The Man Who Gave Up Smoking · ss
1929 May	418) The Story of Cedric · ss
1930 June	530) Gala Night · ss
1930 July	9) Best Seller · ss
1931 December	535) The Voice from the Past · ss
1932 February	106) The Smile That Wins · ss
1932 March	234) Strychnine in the Soup · ss
1932 April	358) Open House · ss
1932 May	422) The Bishop’s Cat · nv
1932 June	560) The Bishop’s Folly · ss
1932 December	554) Monkey Business · ss
1933 January	2) The Nodder · ss
1933 February	132) The Juice of an Orange · ss
1933 April	338) The Rise of Minna Nordstrom · ss
1933 June	562) The Castaways · ss
1935 February	114) The Fiery Wooing of Mordred · ss
1935 April	338) The Code of the Mulliners · ss
1936 February	386) Archibald and the Masses · ss
1936 September	450) Buried Treasure · ss
1937 July	236) Anselm Gets His Chance · ss

Series: 'Jeeves and Wooster; Bobbie Wickham' (3), by P. G. Wodehouse

1927 December	529) Jeeves and the Yule-Tide Spirit · ss
1929 October	314) Jeeves and the Dog McIntosh · ss
1930 January	2) Jeeves and the Kid Clementina · ss

Series: 'Mr. Cornelius' (7), by P. G. Wodehouse

1930 October	338) Big Money , Part 1 of 7 · n.
1930 November	487) Big Money , Part 2 of 7 · n.
1930 December	658) Big Money , Part 3 of 7 · n.
1931 January	96) Big Money , Part 4 of 7 · n.
1931 February	206) Big Money , Part 5 of 7 · n.
1931 March	317) Big Money , Part 6 of 7 · n.
1931 April	429) Big Money , Part 7 of 7 · n.

Series: 'Freddie Widgeon' (6), by P. G. Wodehouse

1931 May	448) Fate · ss
1931 July	2) Quest · ss
1934 November	450) Noblesse Oblige · ss
1934 December	561) Good-bye to All Cats · ss
1935 May	450) Trouble Down at Tudsleigh · ss
1936 December	115) The Masked Troubadour · ss

Series: 'Drones Club' (3), by P. G. Wodehouse

1934 March	226) The Luck of the Stiffhams · ss
1934 June	562) The Amazing Hat Mystery · ss
1937 August	363) Romance at Droitgate Spa · ss

Series: 'Bingo Little' (4), by P. G. Wodehouse

1937 April	632) All’s Well with Bingo · ss
1937 June	114) Bingo and the Peke Crisis · ss
1939 September	450) The Editor Regrets · ss
1939 December	106) Sonny Boy · ss

Series: 'photographs' (9), by [uncredited]

1943 January	65) · pt
1943 February	65) · pt
1943 March	65) · pt
1943 April	65) · pt
1943 May	65) · pt
1943 June	65) · pt
1943 July	65) · pt
1943 August	65) · pt
1943 September	29) · pt

Series: 'untitled column' (8), by [uncredited]

1944 April	13) · cl; this monthly column primarily about the contents of the issue; presumably by the (or an) edit
1944 May	13) · cl
1944 June	13) · cl
1944 July	13) · cl
1944 August	13) · cl
1944 September	13) · cl
1944 October	13) · cl
1944 November	13) · cl

HIGHEST ABE LISTINGS (7/30/2025):

1932 July -, Seller: HALEWOOD AND SONS ABA ILAB, Cnd: Near fine, $347.45
1936 May, Seller: JS Rare Books, Cnd: Very good, $208.45
1940 December, Seller: JS Rare Books, Cnd: Very good, $132.03
1931 November, Seller: JS Rare Books, Cnd: Very good, $104.23
1941 March, Seller: JS Rare Books, Cnd: Very good, $104.23
1934 May, Seller: Colophon Books (UK), Cnd: Good, $63.93
1929 February, Seller: Colophon Books (UK), Cnd: Very good, $62.54
1933 February, Seller: JS Rare Books, Cnd: Very good, $55.58
1929 August, Seller: JS Rare Books, Cnd: Very good, $55.58
1932 April, Seller: JS Rare Books, Cnd: Near fine, $55.58
1939 June, Seller: Colophon Books (UK), Cnd: Very good, $48.64
1939 October, Seller: Colophon Books (UK), Cnd: Very good, $41.69
1941 February, Seller: Colophon Books (UK), Cnd: Very good, $34.74

ABOUT:

Blue (dark and light) texts are links to bookmarks internal to the PDF.
Light blue text indicates key (subjective) and/or frequent contributor.
Clicking on a page number will go to the first page.
Clicking on a section header will go to the TOC.
Clicking on a cover thumbnail will go to the content desc for the issue.
Clicking on a cover image in the content desc will go to the full page image, and vice-versa.
Green text indicates links to external URLs:
HathiTrust, Internet Archive, Luminist Archive, Heritage Auctions, ABE.
Listings from HA and ABE may be out of date and/or obsolete.
Use green HA or ABE links in Contents section too search for current listings.

Much of the TOC content for this PDF was derived from Phil Stephensen-Payne's awesome Galactic Central website